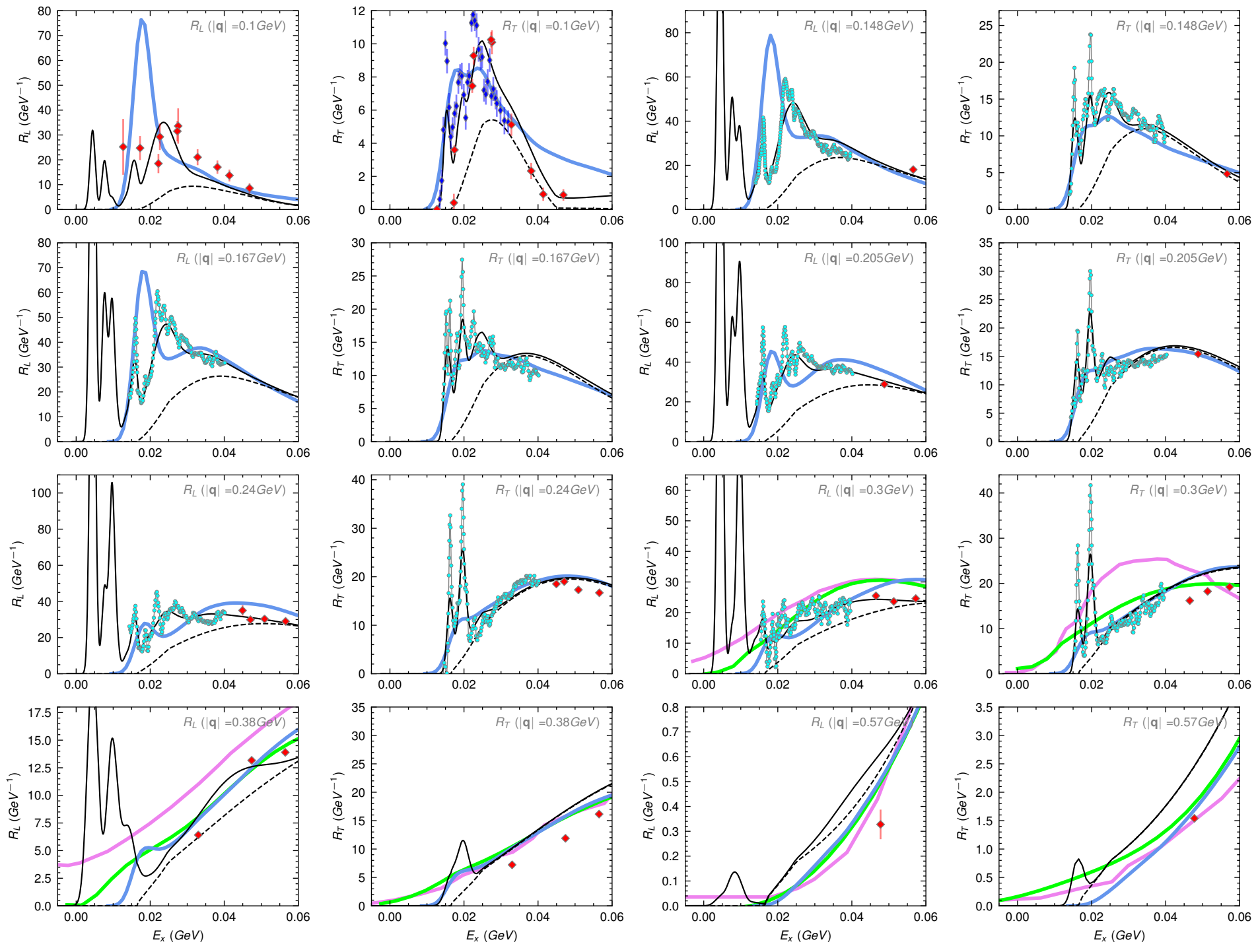
$R_L$ (|q| =0.1GeV)
$R_T$ (|q| =0.1GeV)
$R_L$ (|q| =0.148GeV)
$R_T$ (|q| =0.148GeV)
$R_L$ (|q| =0.167GeV)
$R_T$ (|q| =0.167GeV)
$R_L$ (|q| =0.205GeV)
$R_T$ (|q| =0.205GeV)
$R_L$ (|q| =0.24GeV)
$R_T$ (|q| =0.24GeV)
$R_L$ (|q| =0.3GeV)
$R_T$ (|q| =0.3GeV)
$R_L$ (|q| =0.38GeV)
$R_T$ (|q| =0.38GeV)
$R_L$ (|q| =0.57GeV)
$R_T$ (|q| =0.57GeV)
$R_L$ $(GeV^{-1})$
$R_T$ $(GeV^{-1})$
$E_x$ (GeV)
$R_L$(total), $R_T$(total) Christy-Bodek Fit
$R_L$(QE), $R_T$(QE+TE) Christy-Bodek Fit
$R_L$, $R_T$ ED-RMF
$R_L$, $R_T$ this analysis
$R_T$ Goldemberg
$R_L$, $R_T$ Yamaguchi
$R_L$, $R_T$ GFMC
$R_L$, $R_T$ STA