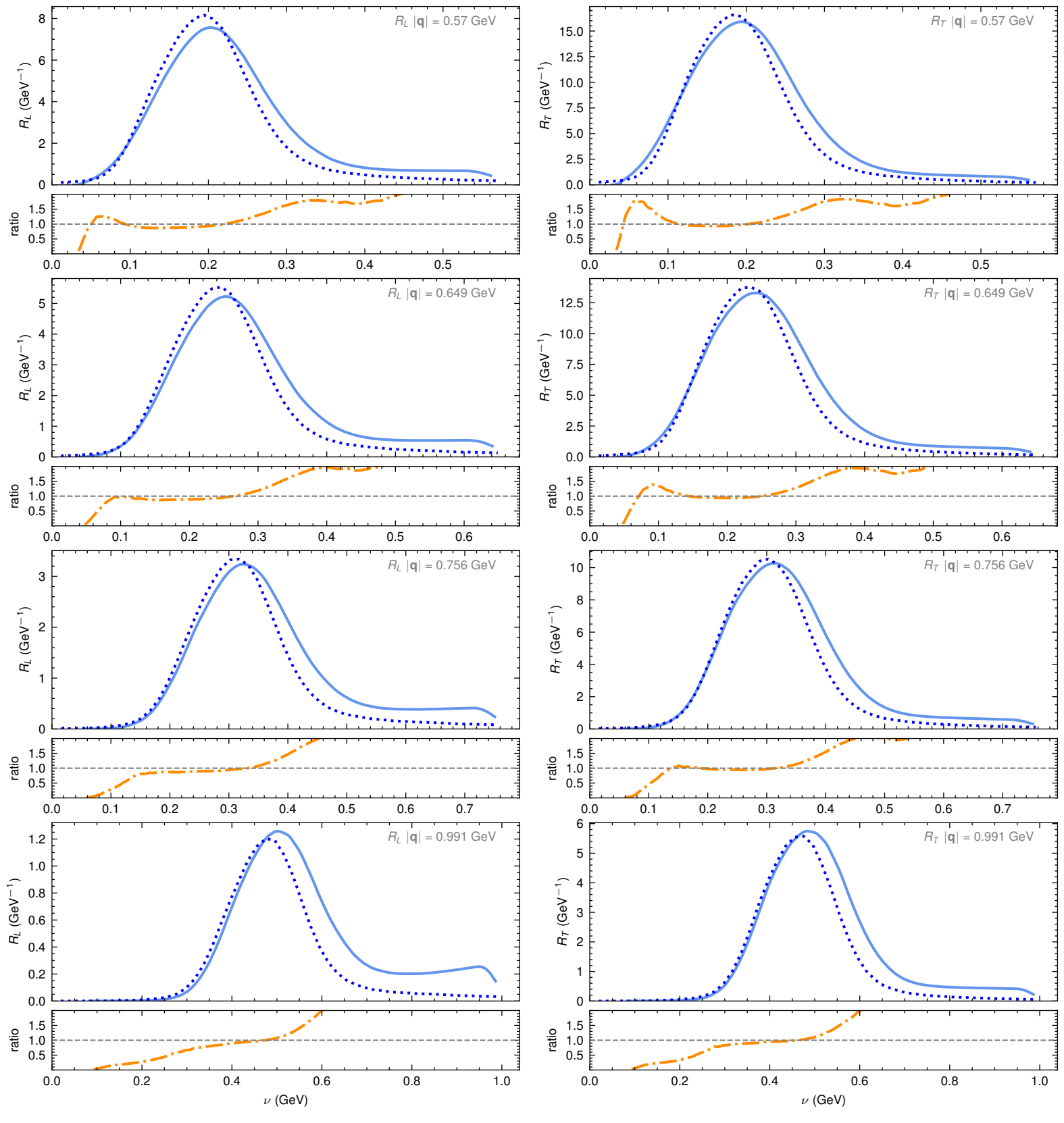
R_L $|\mathbf{q}|$ = 0.57 GeV
R_T $|\mathbf{q}|$ = 0.57 GeV
R_L $|\mathbf{q}|$ = 0.649 GeV
R_T $|\mathbf{q}|$ = 0.649 GeV
R_L $|\mathbf{q}|$ = 0.756 GeV
R_T $|\mathbf{q}|$ = 0.756 GeV
R_L $|\mathbf{q}|$ = 0.991 GeV
R_T $|\mathbf{q}|$ = 0.991 GeV
R_L (GeV^{-1})
R_T (GeV^{-1})
ratio
ν (GeV)
R_L, R_T ED-RMF(1p1h)
R_L, R_T ACHILLES (1p1h)
R_L, R_T EDRMF / ACHILLES