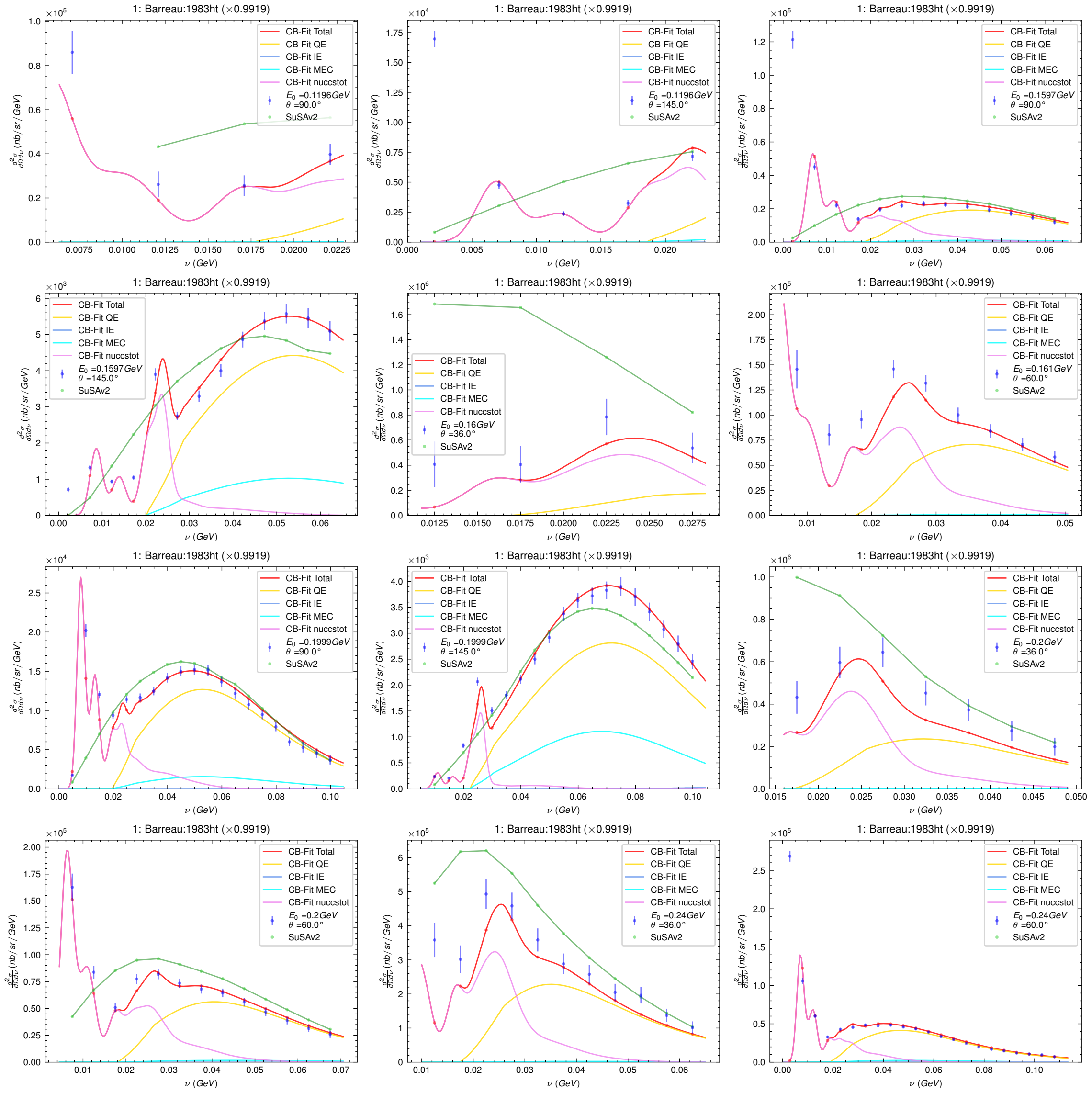
1: Barreau:1983ht (×0.9919)
CB-Fit Total
CB-Fit QE
CB-Fit IE
CB-Fit MEC
CB-Fit nuccstot
SuSAv2
E_0 =0.1196 GeV, θ =90.0°
E_0 =0.1196 GeV, θ =145.0°
E_0 =0.1597 GeV, θ =90.0°
E_0 =0.1597 GeV, θ =145.0°
E_0 =0.16 GeV, θ =36.0°
E_0 =0.161 GeV, θ =60.0°
E_0 =0.1999 GeV, θ =90.0°
E_0 =0.1999 GeV, θ =145.0°
E_0 =0.2 GeV, θ =36.0°
E_0 =0.2 GeV, θ =60.0°
E_0 =0.24 GeV, θ =36.0°
E_0 =0.24 GeV, θ =60.0°
$\frac{d^2\sigma}{d\Omega d\nu}$ (nb/sr/GeV)
ν (GeV)

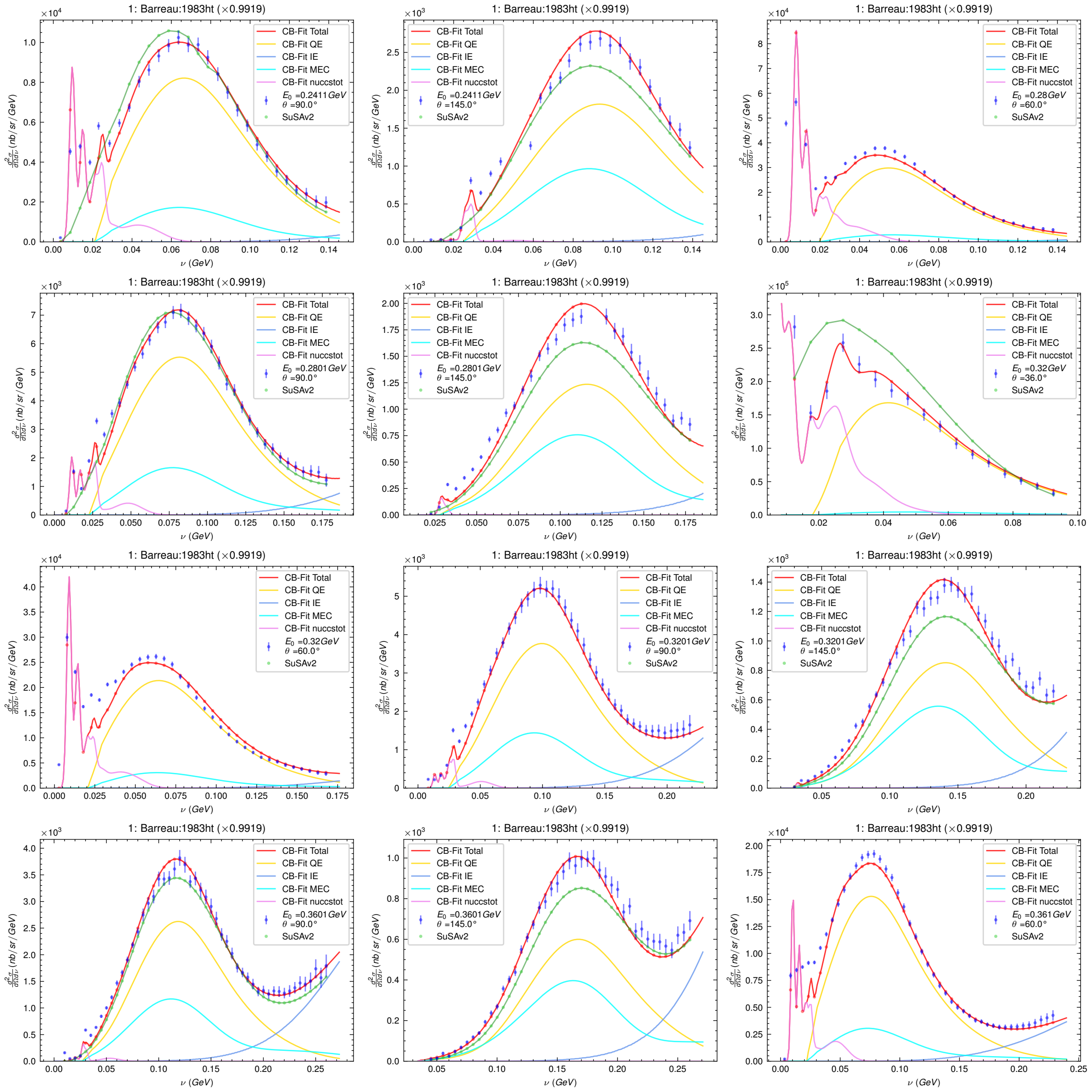
1: Barreau:1983ht (×0.9919)
CB-Fit Total
CB-Fit QE
CB-Fit IE
CB-Fit MEC
CB-Fit nuccstot
E_0 =0.2411 GeV
θ =90.0°
SuSAv2
E_0 =0.2411 GeV
θ =145.0°
E_0 =0.28 GeV
θ =60.0°
E_0 =0.2801 GeV
θ =90.0°
E_0 =0.2801 GeV
θ =145.0°
E_0 =0.32 GeV
θ =36.0°
E_0 =0.32 GeV
θ =60.0°
E_0 =0.3201 GeV
θ =90.0°
E_0 =0.3201 GeV
θ =145.0°
E_0 =0.3601 GeV
θ =90.0°
E_0 =0.3601 GeV
θ =145.0°
E_0 =0.361 GeV
θ =60.0°
$\frac{d^2\sigma}{d\Omega d\nu}$ (nb/sr/GeV)
ν (GeV)

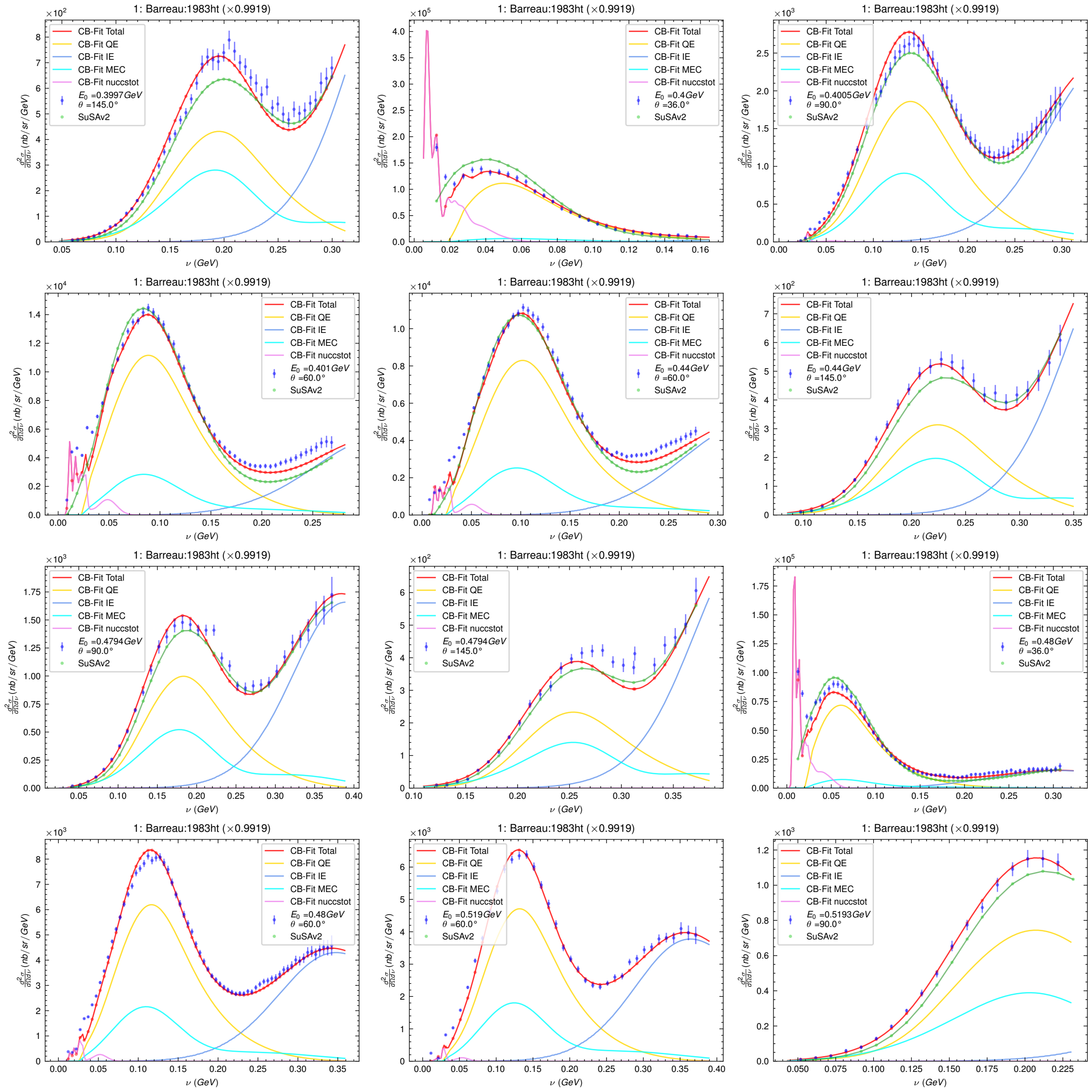
1: Barreau:1983ht (×0.9919)
CB-Fit Total
CB-Fit QE
CB-Fit IE
CB-Fit MEC
CB-Fit nuccstot
E_0 =0.3997 GeV
θ =145.0°
SuSAv2
E_0 =0.4 GeV
θ =36.0°
E_0 =0.4005 GeV
θ =90.0°
E_0 =0.401 GeV
θ =60.0°
E_0 =0.44 GeV
θ =60.0°
E_0 =0.44 GeV
θ =145.0°
E_0 =0.4794 GeV
θ =90.0°
E_0 =0.4794 GeV
θ =145.0°
E_0 =0.48 GeV
θ =36.0°
E_0 =0.48 GeV
θ =60.0°
E_0 =0.519 GeV
θ =60.0°
E_0 =0.5193 GeV
θ =90.0°
$\frac{d^2\sigma}{d\Omega d\nu}$ (nb/sr/GeV)
ν (GeV)

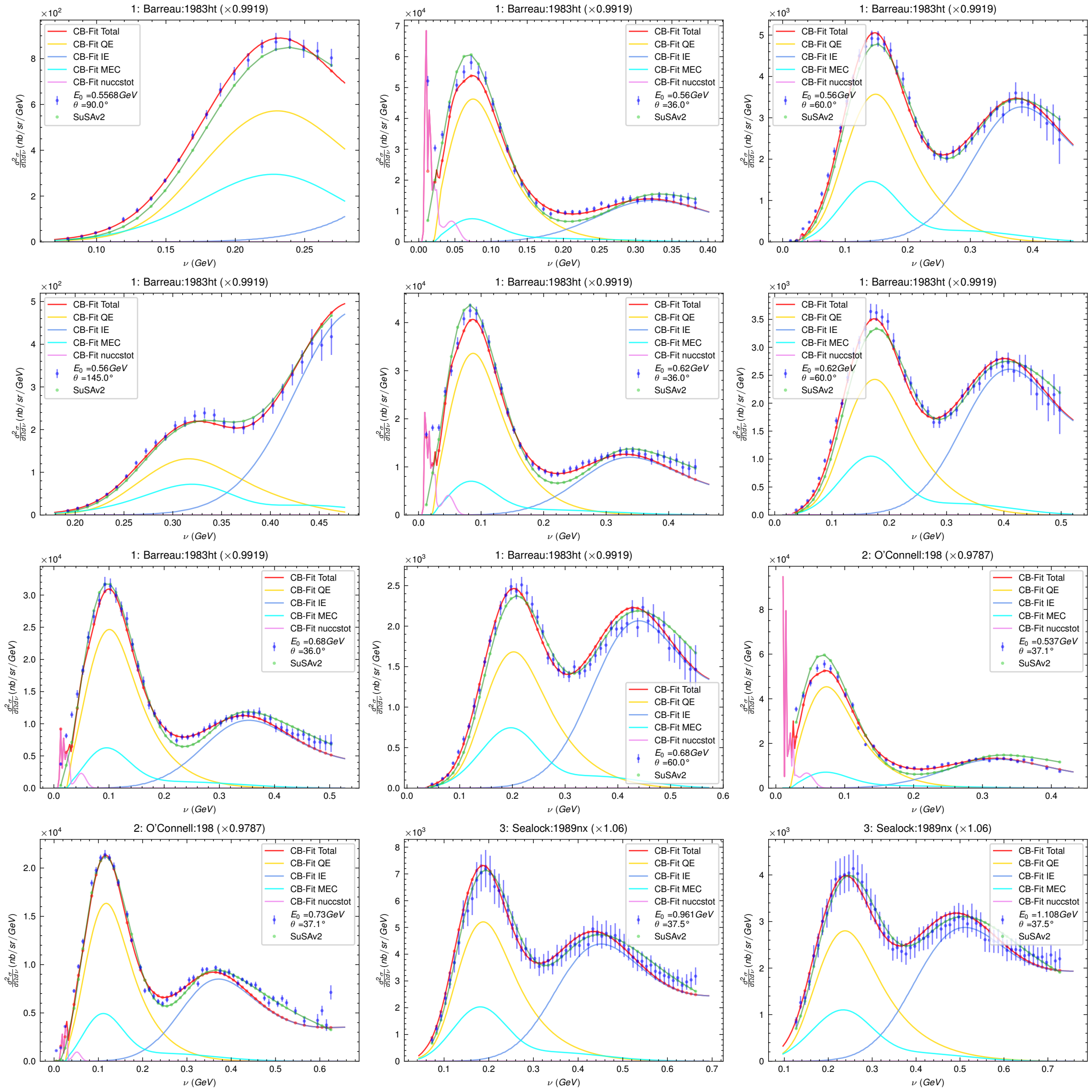
1: Barreau:1983ht (×0.9919)
CB-Fit Total
CB-Fit QE
CB-Fit IE
CB-Fit MEC
CB-Fit nuccstot
E_0 =0.5568 GeV
θ =90.0°
SuSAv2
1: Barreau:1983ht (×0.9919)
E_0 =0.56 GeV
θ =36.0°
1: Barreau:1983ht (×0.9919)
E_0 =0.56 GeV
θ =60.0°
1: Barreau:1983ht (×0.9919)
E_0 =0.56 GeV
θ =145.0°
1: Barreau:1983ht (×0.9919)
E_0 =0.62 GeV
θ =36.0°
1: Barreau:1983ht (×0.9919)
E_0 =0.62 GeV
θ =60.0°
1: Barreau:1983ht (×0.9919)
E_0 =0.68 GeV
θ =36.0°
1: Barreau:1983ht (×0.9919)
E_0 =0.68 GeV
θ =60.0°
2: O'Connell:198 (×0.9787)
E_0 =0.537 GeV
θ =37.1°
2: O'Connell:198 (×0.9787)
E_0 =0.73 GeV
θ =37.1°
3: Sealock:1989nx (×1.06)
E_0 =0.961 GeV
θ =37.5°
3: Sealock:1989nx (×1.06)
E_0 =1.108 GeV
θ =37.5°
$\frac{d^2\sigma}{d\Omega d\nu}$ (nb/sr/GeV)
ν (GeV)

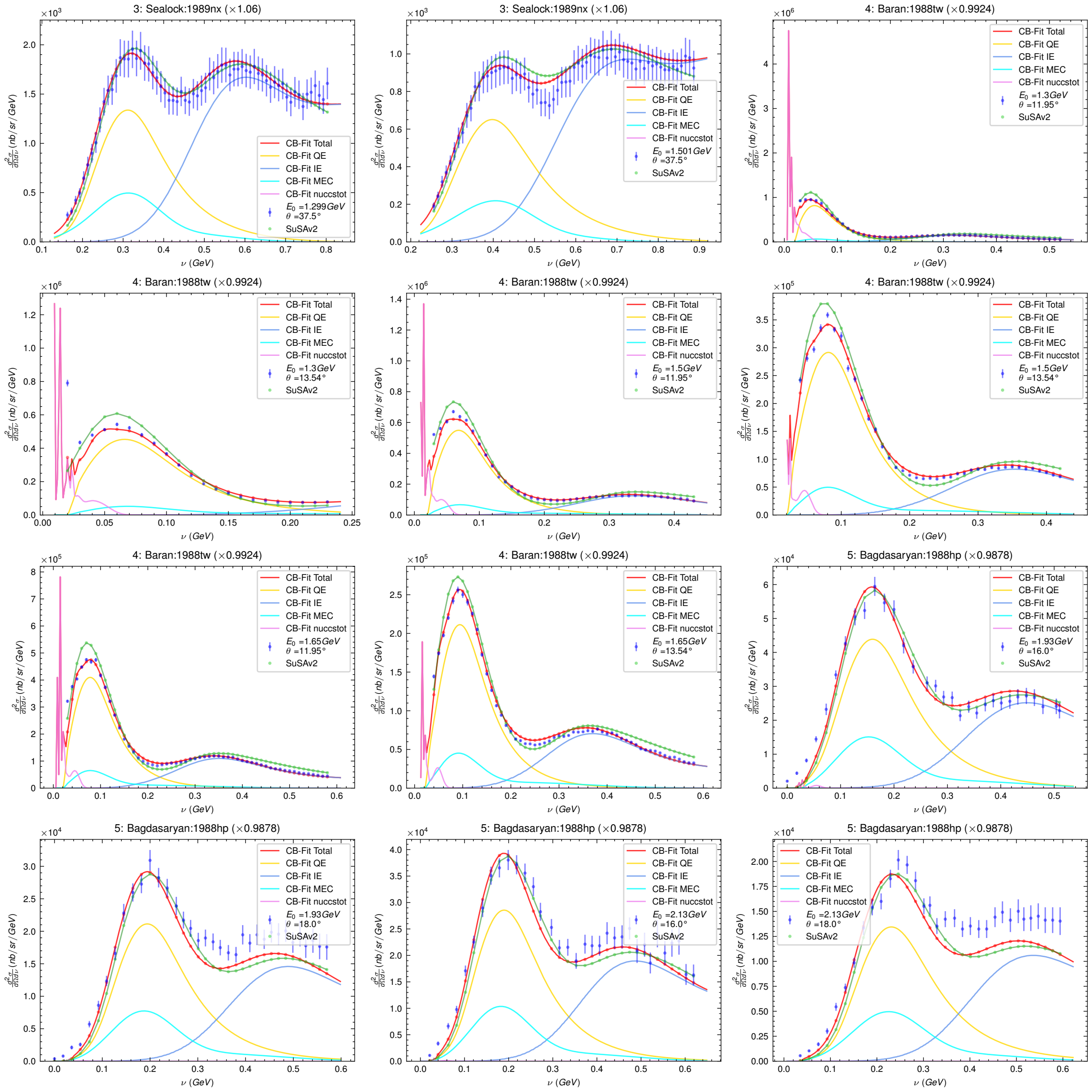
3: Sealock:1989nx (×1.06)
CB-Fit Total
CB-Fit QE
CB-Fit IE
CB-Fit MEC
CB-Fit nuccstot
E_0 =1.299 GeV
θ =37.5°
SuSAv2
3: Sealock:1989nx (×1.06)
E_0 =1.501 GeV
θ =37.5°
4: Baran:1988tw (×0.9924)
E_0 =1.3 GeV
θ =11.95°
4: Baran:1988tw (×0.9924)
E_0 =1.3 GeV
θ =13.54°
4: Baran:1988tw (×0.9924)
E_0 =1.5 GeV
θ =11.95°
4: Baran:1988tw (×0.9924)
E_0 =1.5 GeV
θ =13.54°
4: Baran:1988tw (×0.9924)
E_0 =1.65 GeV
θ =11.95°
4: Baran:1988tw (×0.9924)
E_0 =1.65 GeV
θ =13.54°
5: Bagdasaryan:1988hp (×0.9878)
E_0 =1.93 GeV
θ =16.0°
5: Bagdasaryan:1988hp (×0.9878)
E_0 =1.93 GeV
θ =18.0°
5: Bagdasaryan:1988hp (×0.9878)
E_0 =2.13 GeV
θ =16.0°
5: Bagdasaryan:1988hp (×0.9878)
E_0 =2.13 GeV
θ =18.0°
$\frac{d^2\sigma}{d\Omega d\nu}$ (nb/sr/GeV)
ν (GeV)

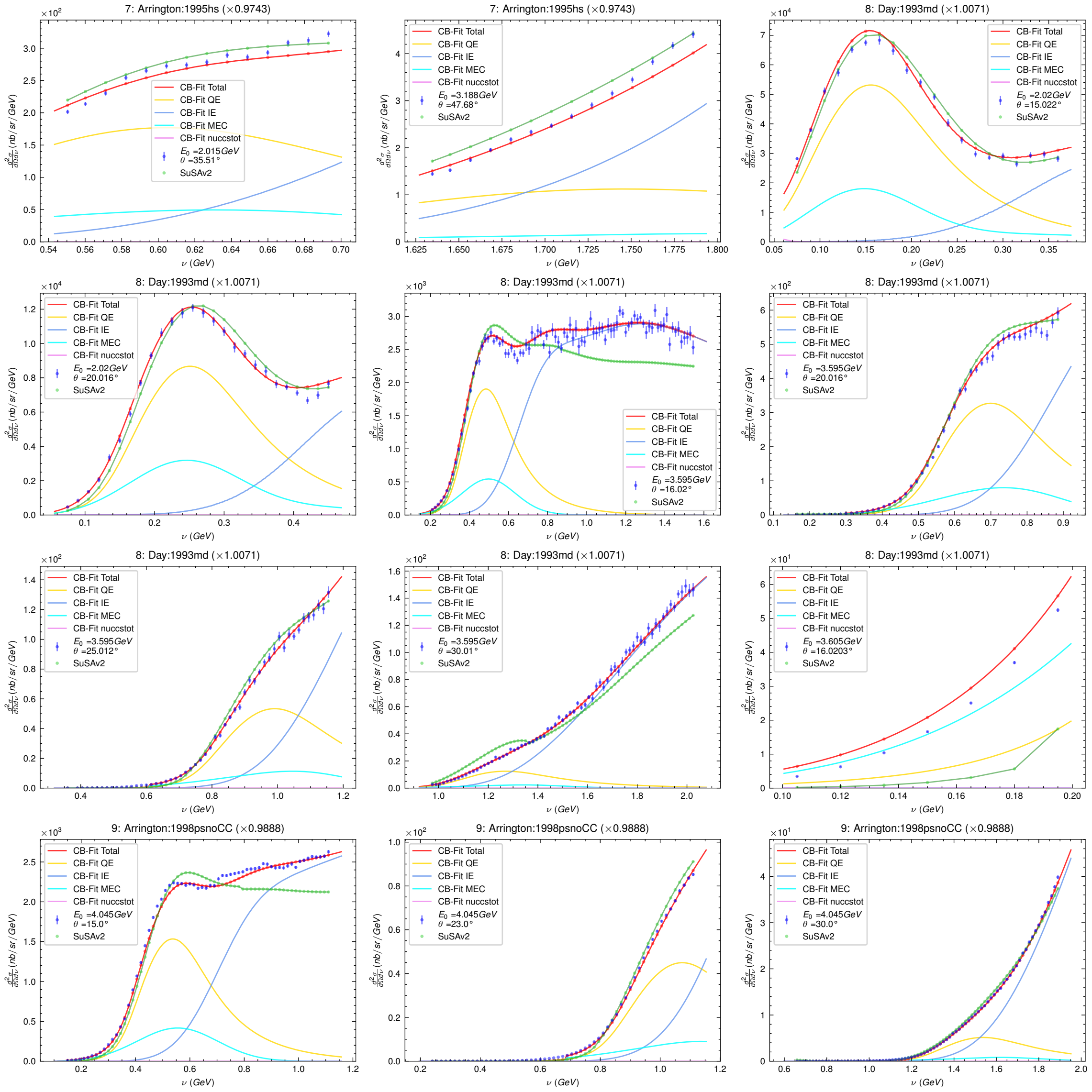
7: Arrington:1995hs (×0.9743)
CB-Fit Total
CB-Fit QE
CB-Fit IE
CB-Fit MEC
CB-Fit nuccstot
E_0 =2.015GeV
θ =35.51°
SuSAv2
7: Arrington:1995hs (×0.9743)
E_0 =3.188GeV
θ =47.68°
8: Day:1993md (×1.0071)
E_0 =2.02GeV
θ =15.022°
8: Day:1993md (×1.0071)
E_0 =2.02GeV
θ =20.016°
8: Day:1993md (×1.0071)
E_0 =3.595GeV
θ =16.02°
8: Day:1993md (×1.0071)
E_0 =3.595GeV
θ =20.016°
8: Day:1993md (×1.0071)
E_0 =3.595GeV
θ =25.012°
8: Day:1993md (×1.0071)
E_0 =3.595GeV
θ =30.01°
8: Day:1993md (×1.0071)
E_0 =3.605GeV
θ =16.0203°
9: Arrington:1998psnoCC (×0.9888)
E_0 =4.045GeV
θ =15.0°
9: Arrington:1998psnoCC (×0.9888)
E_0 =4.045GeV
θ =23.0°
9: Arrington:1998psnoCC (×0.9888)
E_0 =4.045GeV
θ =30.0°
$\frac{d^2\sigma}{d\Omega d\nu}$ (nb/sr/GeV)
ν (GeV)

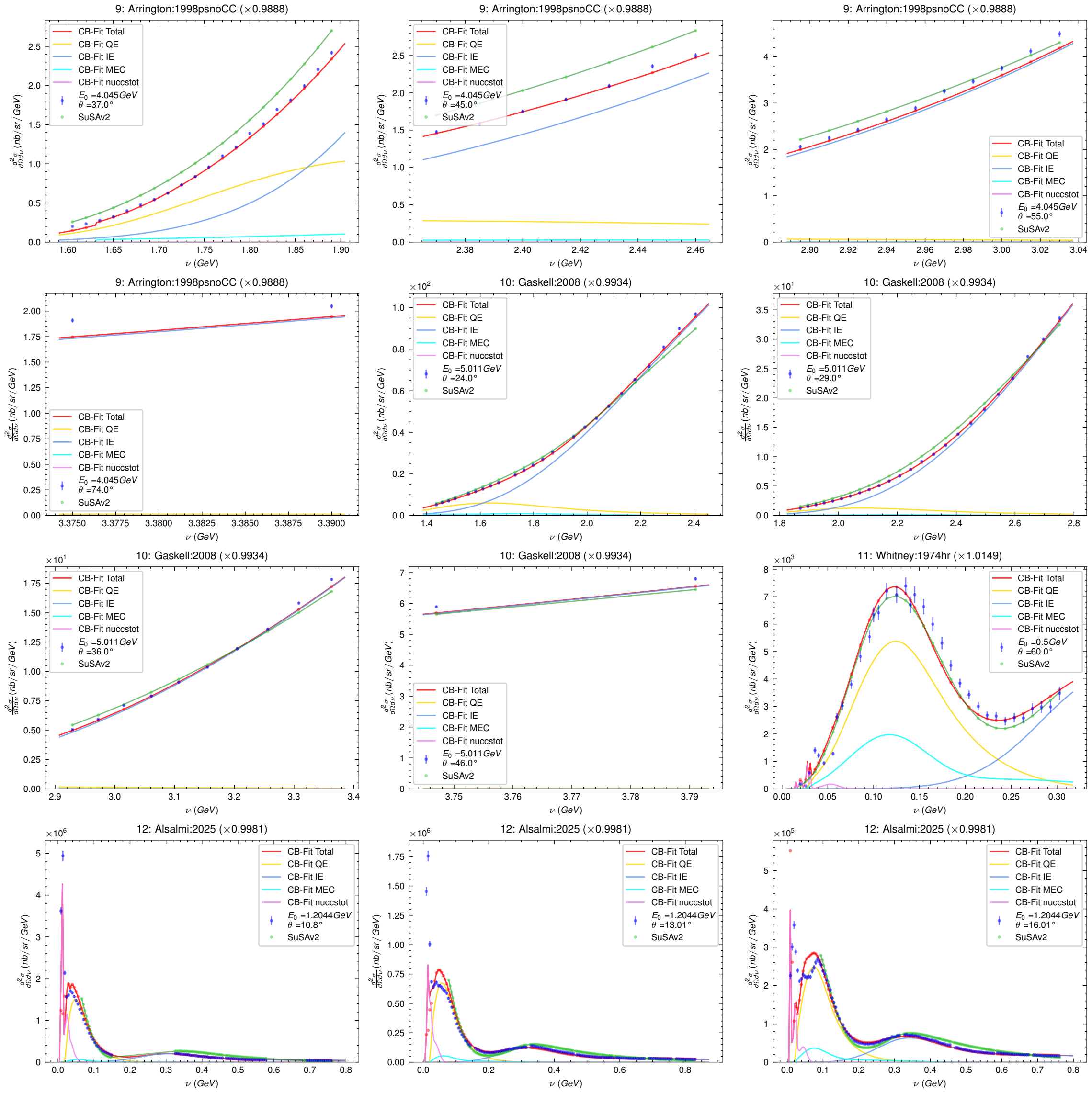
9: Arrington:1998psnoCC (×0.9888)
10: Gaskell:2008 (×0.9934)
11: Whitney:1974hr (×1.0149)
12: Alsalmi:2025 (×0.9981)
CB-Fit Total
CB-Fit QE
CB-Fit IE
CB-Fit MEC
CB-Fit nuccstot
SuSAv2
E_0 =4.045 GeV
E_0 =5.011 GeV
E_0 =0.5 GeV
E_0 =1.2044 GeV
θ =37.0°
θ =45.0°
θ =55.0°
θ =74.0°
θ =24.0°
θ =29.0°
θ =36.0°
θ =46.0°
θ =60.0°
θ =10.8°
θ =13.01°
θ =16.01°
$\frac{d^2\sigma}{d\Omega d\nu}$ (nb/sr/GeV)
ν (GeV)

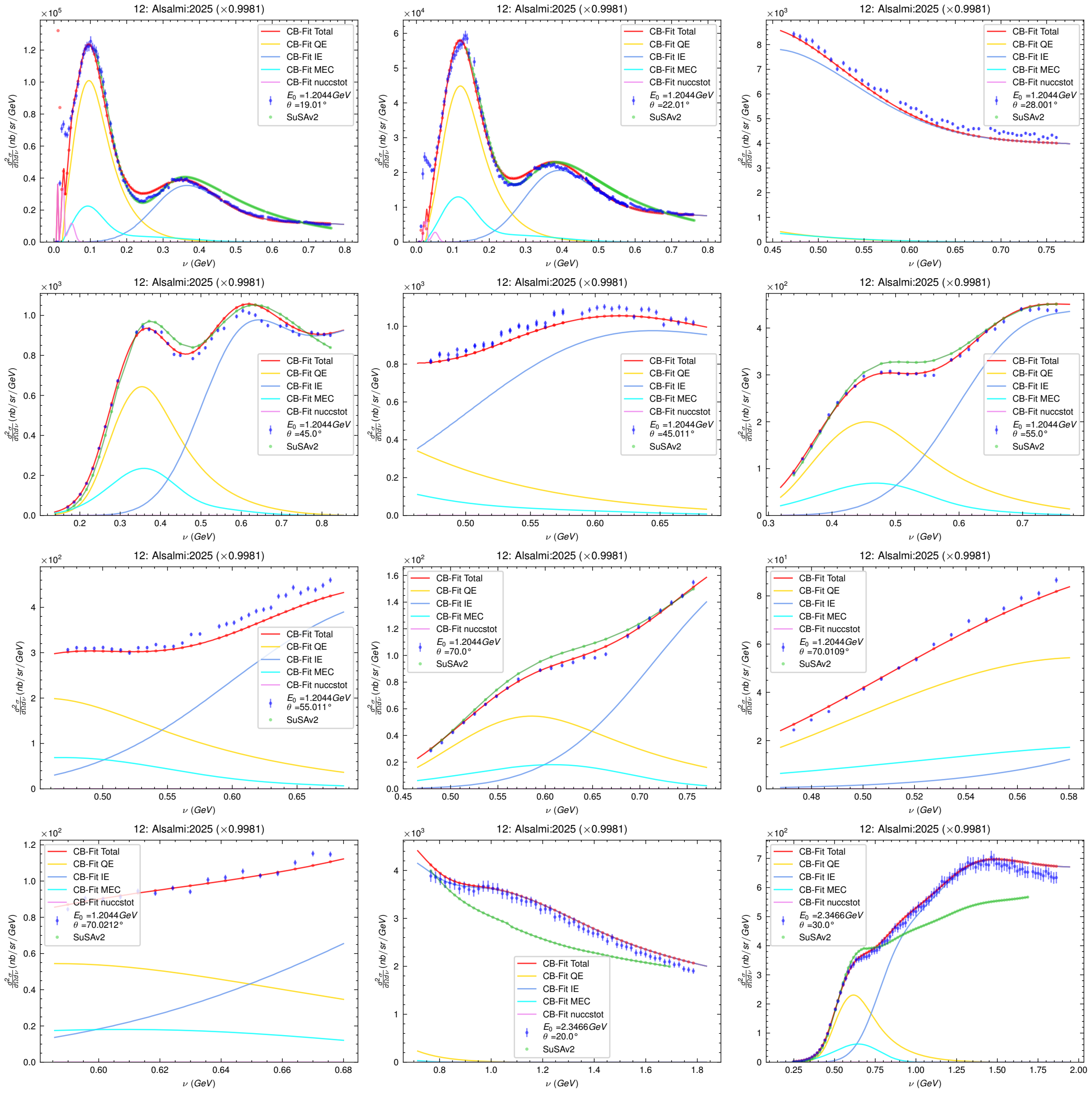
12: Alsalmi:2025 (×0.9981)
CB-Fit Total
CB-Fit QE
CB-Fit IE
CB-Fit MEC
CB-Fit nuccstot
E_0 =1.2044 GeV
θ =19.01°
SuSAv2
E_0 =1.2044 GeV
θ =22.01°
E_0 =1.2044 GeV
θ =28.001°
E_0 =1.2044 GeV
θ =45.0°
E_0 =1.2044 GeV
θ =45.011°
E_0 =1.2044 GeV
θ =55.0°
E_0 =1.2044 GeV
θ =55.011°
E_0 =1.2044 GeV
θ =70.0°
E_0 =1.2044 GeV
θ =70.0109°
E_0 =1.2044 GeV
θ =70.0212°
E_0 =2.3466 GeV
θ =20.0°
E_0 =2.3466 GeV
θ =30.0°
$\frac{d^2\sigma}{d\Omega d\nu}$ (nb/sr/GeV)
ν (GeV)

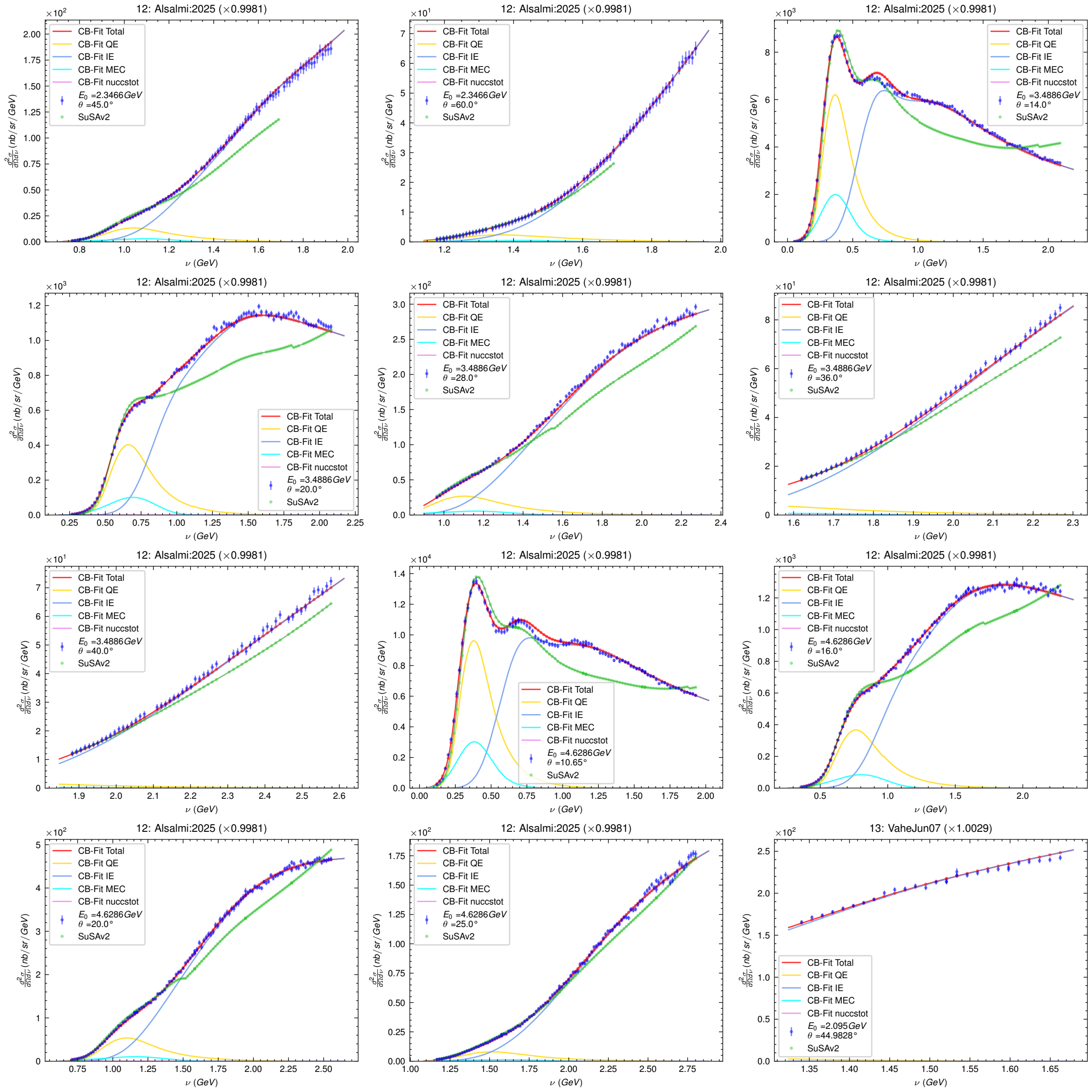
12: Alsalmi:2025 (×0.9981)
CB-Fit Total
CB-Fit QE
CB-Fit IE
CB-Fit MEC
CB-Fit nuccstot
E_0 =2.3466 GeV
θ =45.0°
SuSAv2
$\frac{d^2\sigma}{d\Omega d\nu}$ (nb/sr/GeV)
ν (GeV)
12: Alsalmi:2025 (×0.9981)
E_0 =2.3466 GeV
θ =60.0°
12: Alsalmi:2025 (×0.9981)
E_0 =3.4886 GeV
θ =14.0°
12: Alsalmi:2025 (×0.9981)
E_0 =3.4886 GeV
θ =20.0°
12: Alsalmi:2025 (×0.9981)
E_0 =3.4886 GeV
θ =28.0°
12: Alsalmi:2025 (×0.9981)
E_0 =3.4886 GeV
θ =36.0°
12: Alsalmi:2025 (×0.9981)
E_0 =3.4886 GeV
θ =40.0°
12: Alsalmi:2025 (×0.9981)
E_0 =4.6286 GeV
θ =10.65°
12: Alsalmi:2025 (×0.9981)
E_0 =4.6286 GeV
θ =16.0°
12: Alsalmi:2025 (×0.9981)
E_0 =4.6286 GeV
θ =20.0°
12: Alsalmi:2025 (×0.9981)
E_0 =4.6286 GeV
θ =25.0°
13: VaheJun07 (×1.0029)
E_0 =2.095 GeV
θ =44.9828°

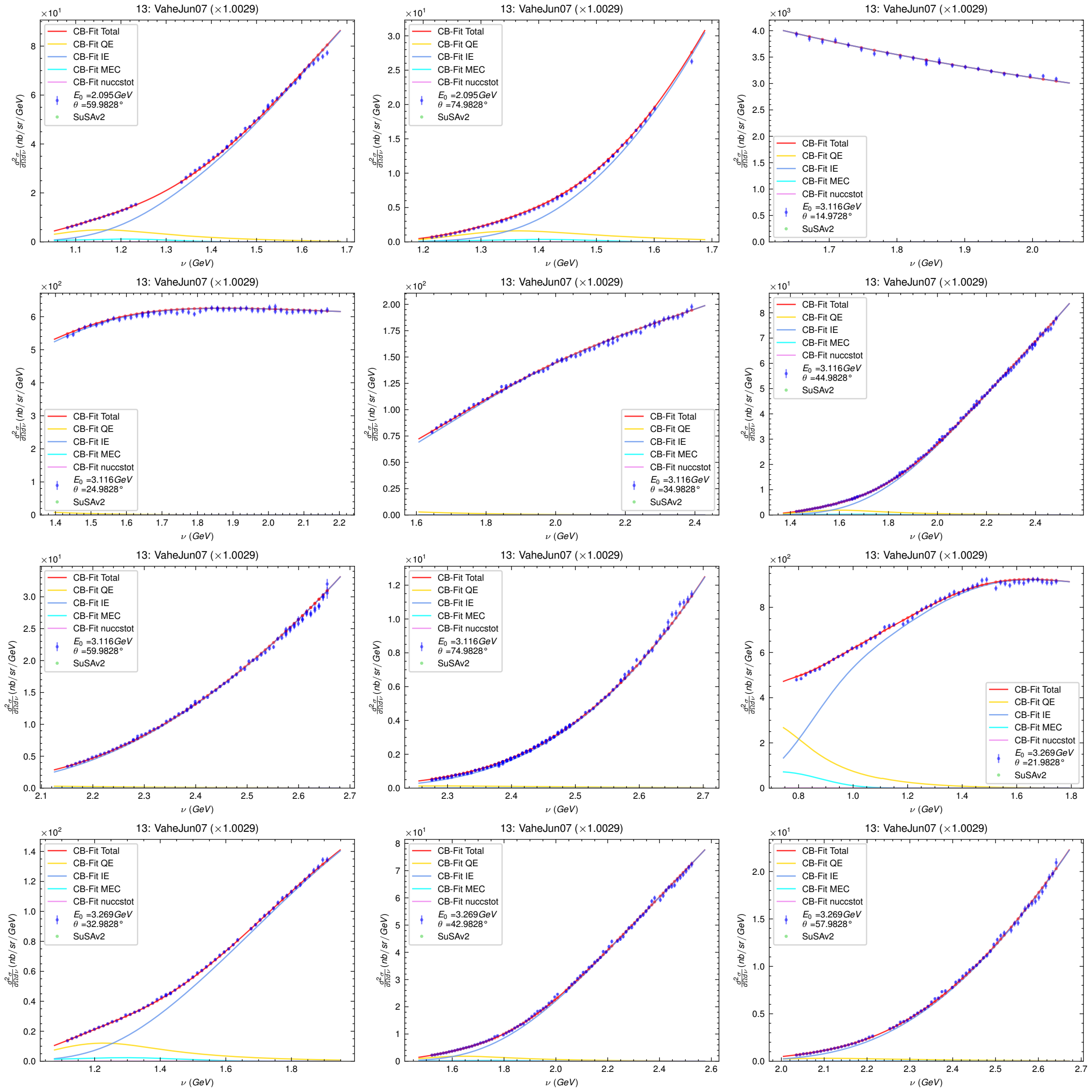
13: VaheJun07 (×1.0029)
CB-Fit Total
CB-Fit QE
CB-Fit IE
CB-Fit MEC
CB-Fit nuccstot
E_0 =2.095 GeV
θ =59.9828°
SuSAv2
E_0 =2.095 GeV
θ =74.9828°
E_0 =3.116 GeV
θ =14.9728°
E_0 =3.116 GeV
θ =24.9828°
E_0 =3.116 GeV
θ =34.9828°
E_0 =3.116 GeV
θ =44.9828°
E_0 =3.116 GeV
θ =59.9828°
E_0 =3.116 GeV
θ =74.9828°
E_0 =3.269 GeV
θ =21.9828°
E_0 =3.269 GeV
θ =32.9828°
E_0 =3.269 GeV
θ =42.9828°
E_0 =3.269 GeV
θ =57.9828°
$\frac{d^2\sigma}{d\Omega d\nu}$ (nb/sr/GeV)
ν (GeV)

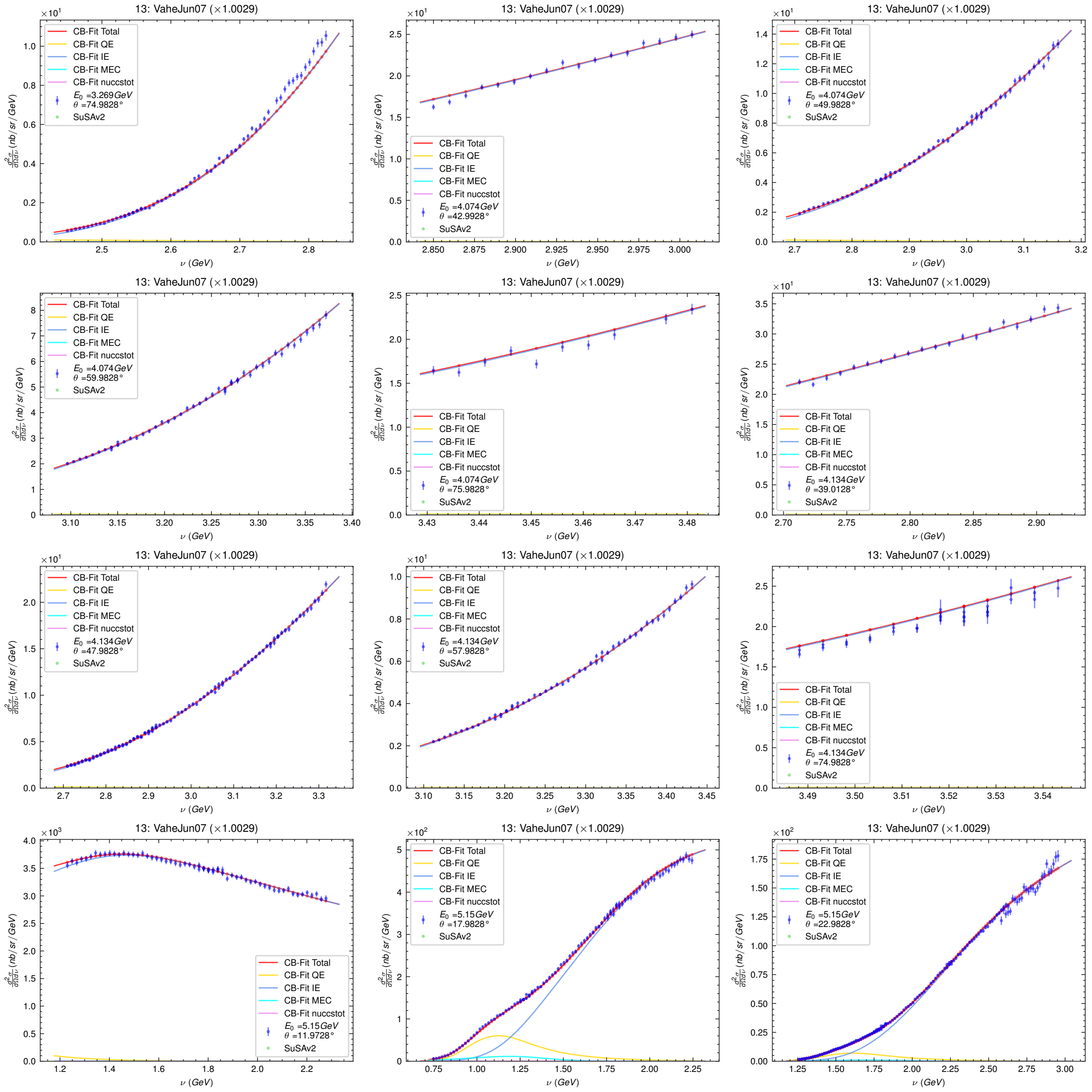
13: VaheJun07 (×1.0029)
CB-Fit Total
CB-Fit QE
CB-Fit IE
CB-Fit MEC
CB-Fit nuccstot
E_0 =3.269 GeV
θ =74.9828°
SuSAv2
E_0 =4.074 GeV
θ =42.9928°
E_0 =4.074 GeV
θ =49.9828°
E_0 =4.074 GeV
θ =59.9828°
E_0 =4.074 GeV
θ =75.9828°
E_0 =4.134 GeV
θ =39.0128°
E_0 =4.134 GeV
θ =47.9828°
E_0 =4.134 GeV
θ =57.9828°
E_0 =4.134 GeV
θ =74.9828°
E_0 =5.15 GeV
θ =11.9728°
E_0 =5.15 GeV
θ =17.9828°
E_0 =5.15 GeV
θ =22.9828°
$\frac{d^2\sigma}{d\Omega d\nu}$ (nb/sr/GeV)
ν (GeV)

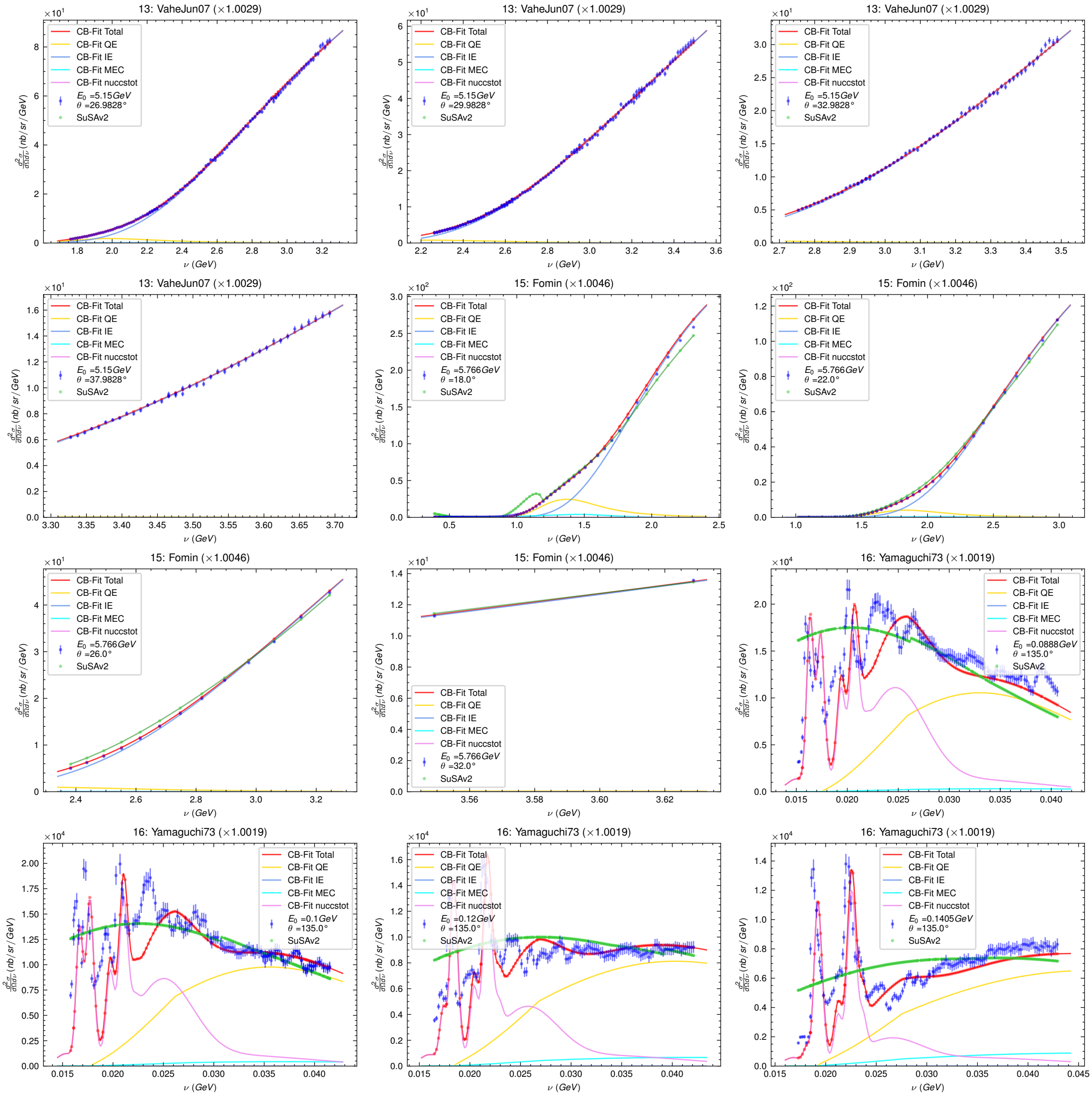
13: VaheJun07 (×1.0029)
CB-Fit Total
CB-Fit QE
CB-Fit IE
CB-Fit MEC
CB-Fit nuccstot
E_0 =5.15 GeV
θ =26.9828°
SuSAv2
13: VaheJun07 (×1.0029)
E_0 =5.15 GeV
θ =29.9828°
13: VaheJun07 (×1.0029)
E_0 =5.15 GeV
θ =32.9828°
13: VaheJun07 (×1.0029)
E_0 =5.15 GeV
θ =37.9828°
15: Fomin (×1.0046)
E_0 =5.766 GeV
θ =18.0°
15: Fomin (×1.0046)
E_0 =5.766 GeV
θ =22.0°
15: Fomin (×1.0046)
E_0 =5.766 GeV
θ =26.0°
15: Fomin (×1.0046)
E_0 =5.766 GeV
θ =32.0°
16: Yamaguchi73 (×1.0019)
E_0 =0.0888 GeV
θ =135.0°
16: Yamaguchi73 (×1.0019)
E_0 =0.1 GeV
θ =135.0°
16: Yamaguchi73 (×1.0019)
E_0 =0.12 GeV
θ =135.0°
16: Yamaguchi73 (×1.0019)
E_0 =0.1405 GeV
θ =135.0°
$\frac{d^2\sigma}{d\Omega d\nu}$ (nb/sr/GeV)
ν (GeV)

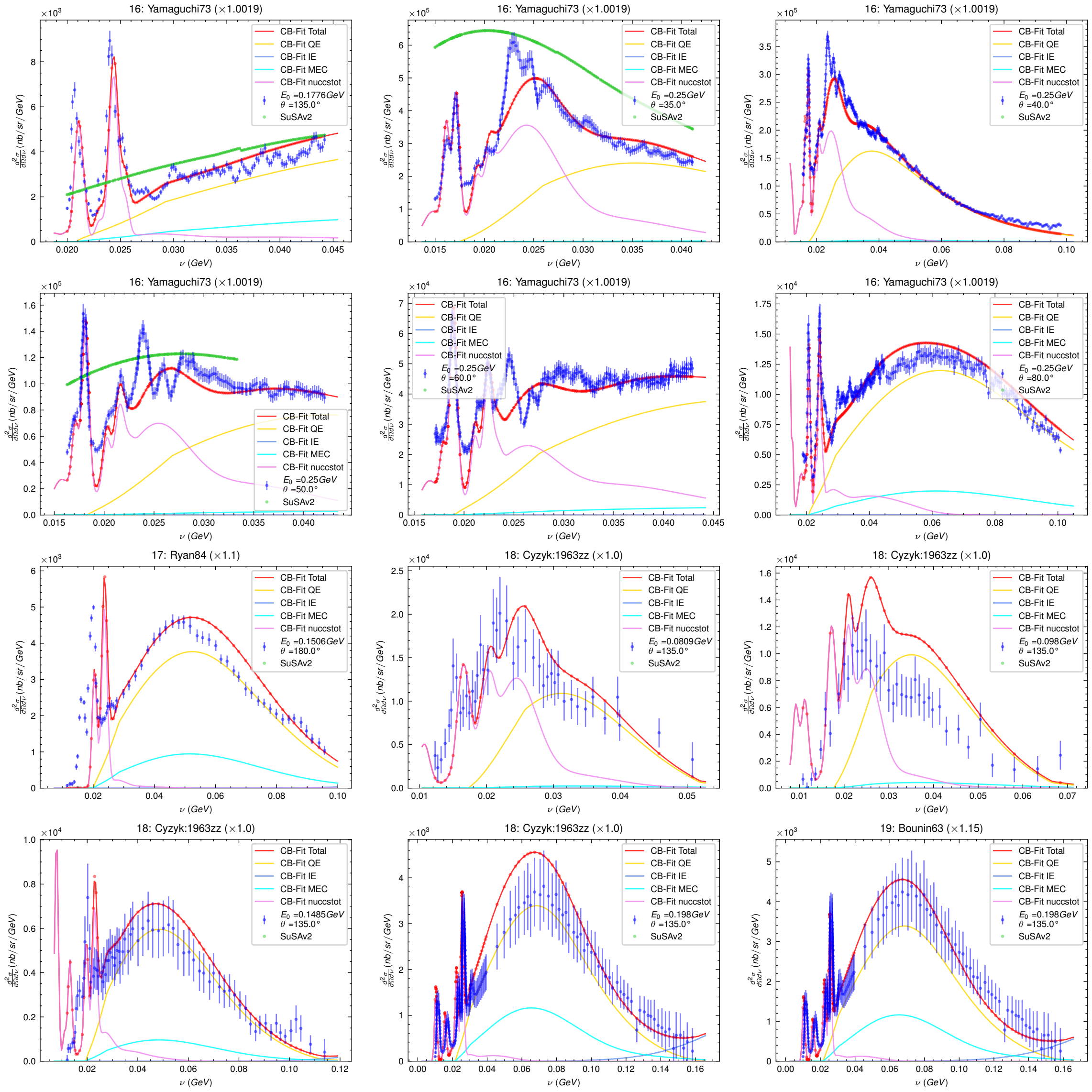
16: Yamaguchi73 (×1.0019)
CB-Fit Total
CB-Fit QE
CB-Fit IE
CB-Fit MEC
CB-Fit nuccstot
E_0 =0.1776GeV
θ =135.0°
SuSAv2
16: Yamaguchi73 (×1.0019)
E_0 =0.25GeV
θ =35.0°
16: Yamaguchi73 (×1.0019)
E_0 =0.25GeV
θ =40.0°
16: Yamaguchi73 (×1.0019)
E_0 =0.25GeV
θ =50.0°
16: Yamaguchi73 (×1.0019)
E_0 =0.25GeV
θ =60.0°
16: Yamaguchi73 (×1.0019)
E_0 =0.25GeV
θ =80.0°
17: Ryan84 (×1.1)
E_0 =0.1506GeV
θ =180.0°
18: Cyzyk:1963zz (×1.0)
E_0 =0.0809GeV
θ =135.0°
18: Cyzyk:1963zz (×1.0)
E_0 =0.098GeV
θ =135.0°
18: Cyzyk:1963zz (×1.0)
E_0 =0.1485GeV
θ =135.0°
18: Cyzyk:1963zz (×1.0)
E_0 =0.198GeV
θ =135.0°
19: Bounin63 (×1.15)
E_0 =0.198GeV
θ =135.0°
$\frac{d^2\sigma}{d\Omega d\nu}$ (nb/sr/GeV)
ν (GeV)

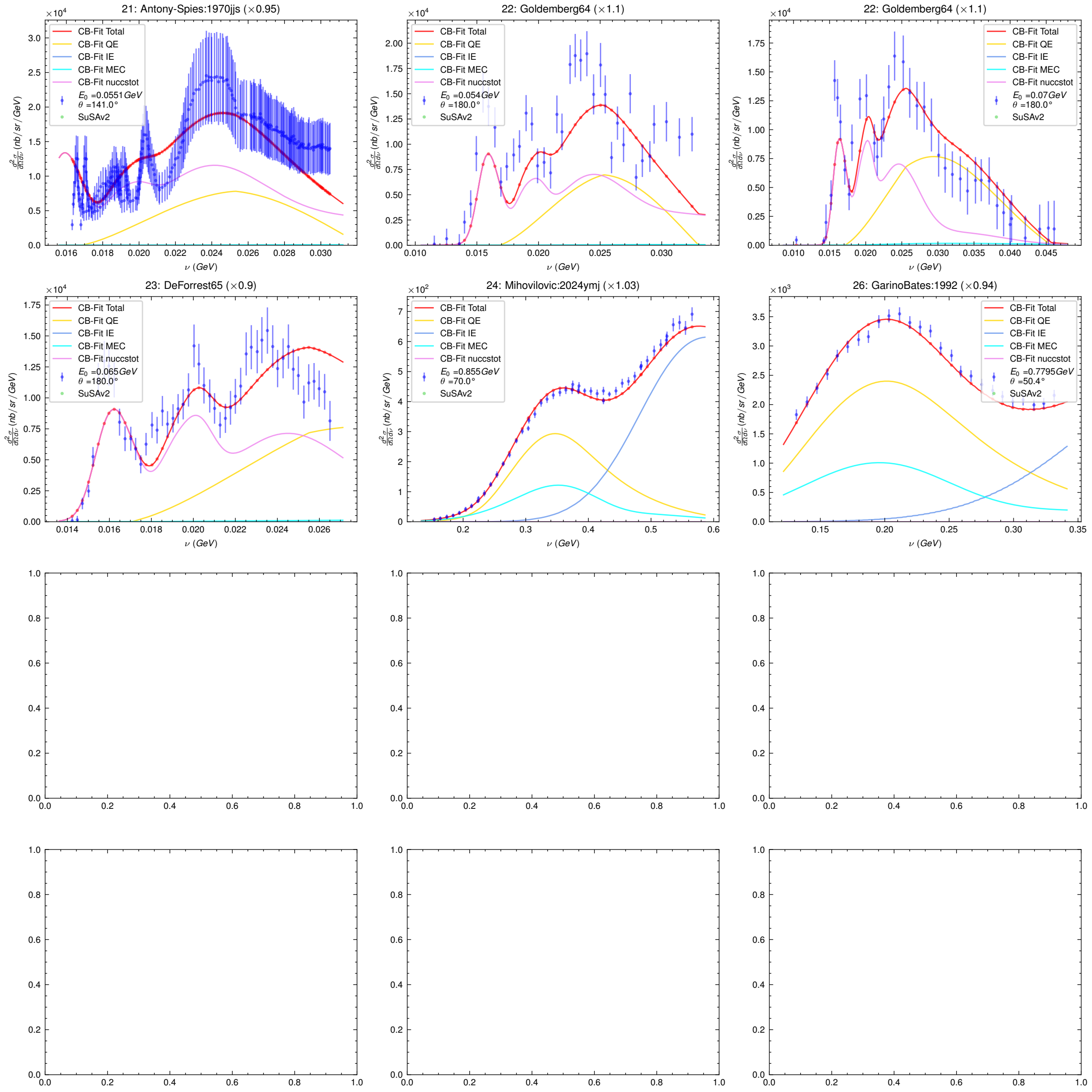
21: Antony-Spies:1970jjs (×0.95)
22: Goldemberg64 (×1.1)
22: Goldemberg64 (×1.1)
23: DeForrest65 (×0.9)
24: Mihovilovic:2024ymj (×1.03)
26: GarinoBates:1992 (×0.94)
CB-Fit Total
CB-Fit QE
CB-Fit IE
CB-Fit MEC
CB-Fit nuccstot
E_0 =0.0551 GeV
θ =141.0°
E_0 =0.054 GeV
θ =180.0°
E_0 =0.07 GeV
θ =180.0°
E_0 =0.065 GeV
θ =180.0°
E_0 =0.855 GeV
θ =70.0°
E_0 =0.7795 GeV
θ =50.4°
SuSAv2
$\frac{d^2\sigma}{d\Omega d\nu}$ (nb / sr / GeV)
ν (GeV)