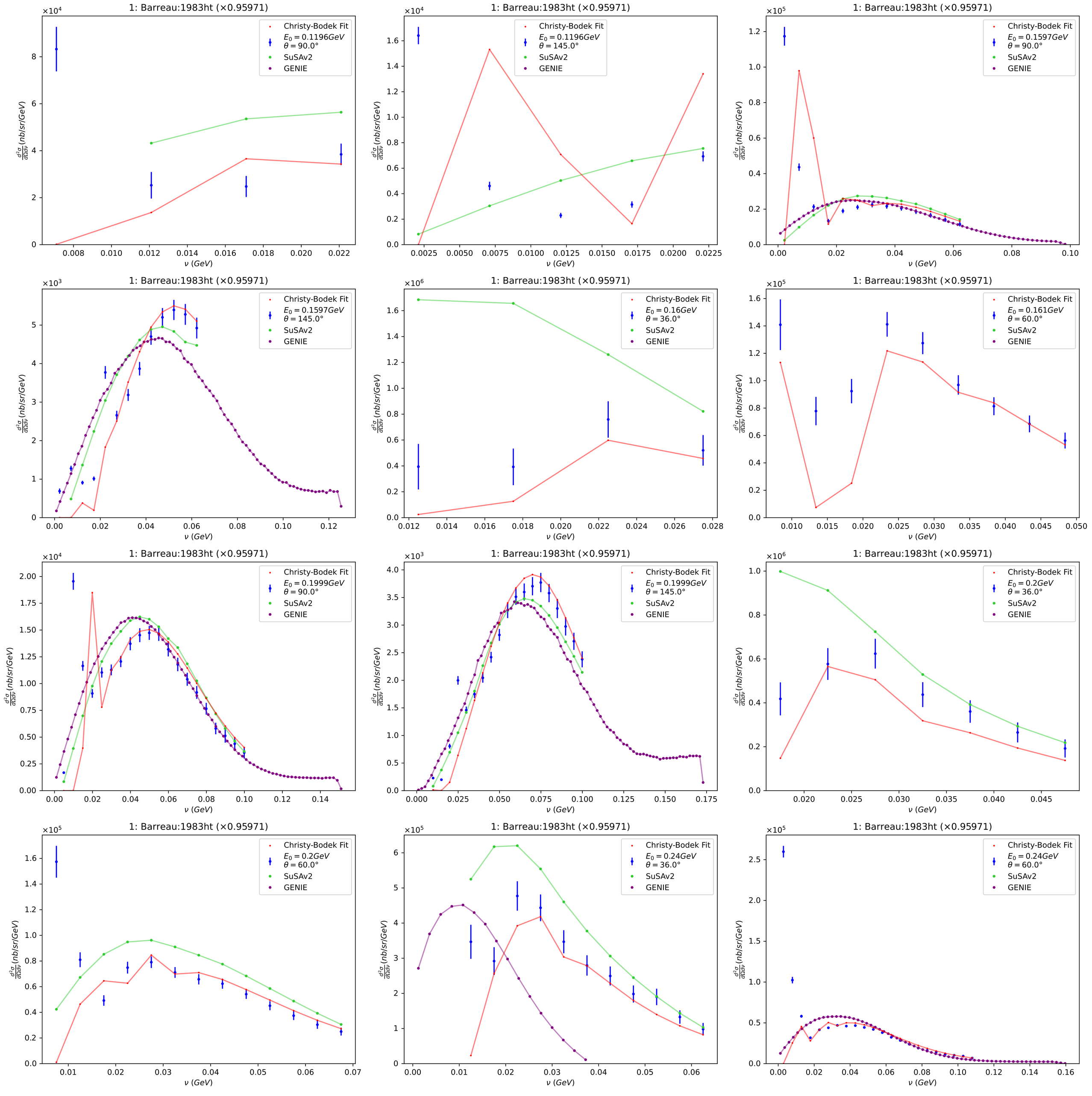
1: Barreau:1983ht (×0.95971)
Christy-Bodek Fit
$E_0 = 0.1196GeV$ $\theta = 90.0°$
$E_0 = 0.1196GeV$ $\theta = 145.0°$
$E_0 = 0.1597GeV$ $\theta = 90.0°$
$E_0 = 0.1597GeV$ $\theta = 145.0°$
$E_0 = 0.16GeV$ $\theta = 36.0°$
$E_0 = 0.161GeV$ $\theta = 60.0°$
$E_0 = 0.1999GeV$ $\theta = 90.0°$
$E_0 = 0.1999GeV$ $\theta = 145.0°$
$E_0 = 0.2GeV$ $\theta = 36.0°$
$E_0 = 0.2GeV$ $\theta = 60.0°$
$E_0 = 0.24GeV$ $\theta = 36.0°$
$E_0 = 0.24GeV$ $\theta = 60.0°$
SuSAv2
GENIE
$\frac{d^2\sigma}{d\Omega d\nu}$ (nb/sr/GeV)
ν (GeV)

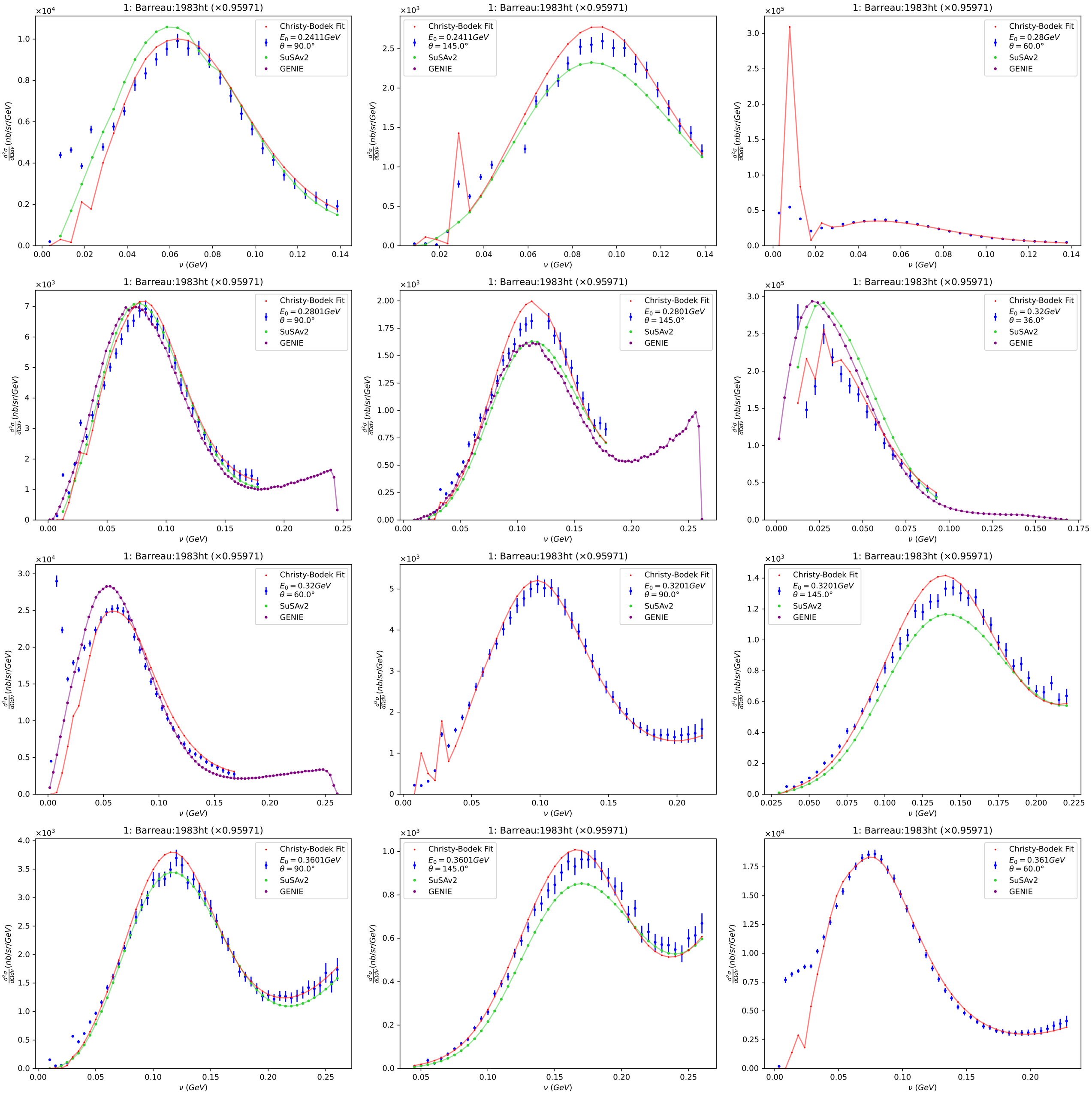
1: Barreau:1983ht (×0.95971)
Christy-Bodek Fit
$E_0 = 0.2411GeV$ $\theta = 90.0°$
$E_0 = 0.2411GeV$ $\theta = 145.0°$
$E_0 = 0.28GeV$ $\theta = 60.0°$
$E_0 = 0.2801GeV$ $\theta = 90.0°$
$E_0 = 0.2801GeV$ $\theta = 145.0°$
$E_0 = 0.32GeV$ $\theta = 36.0°$
$E_0 = 0.32GeV$ $\theta = 60.0°$
$E_0 = 0.3201GeV$ $\theta = 90.0°$
$E_0 = 0.3201GeV$ $\theta = 145.0°$
$E_0 = 0.3601GeV$ $\theta = 90.0°$
$E_0 = 0.3601GeV$ $\theta = 145.0°$
$E_0 = 0.361GeV$ $\theta = 60.0°$
SuSAv2
GENIE
$\frac{d^2\sigma}{d\Omega d\nu}$ (nb/sr/GeV)
ν (GeV)

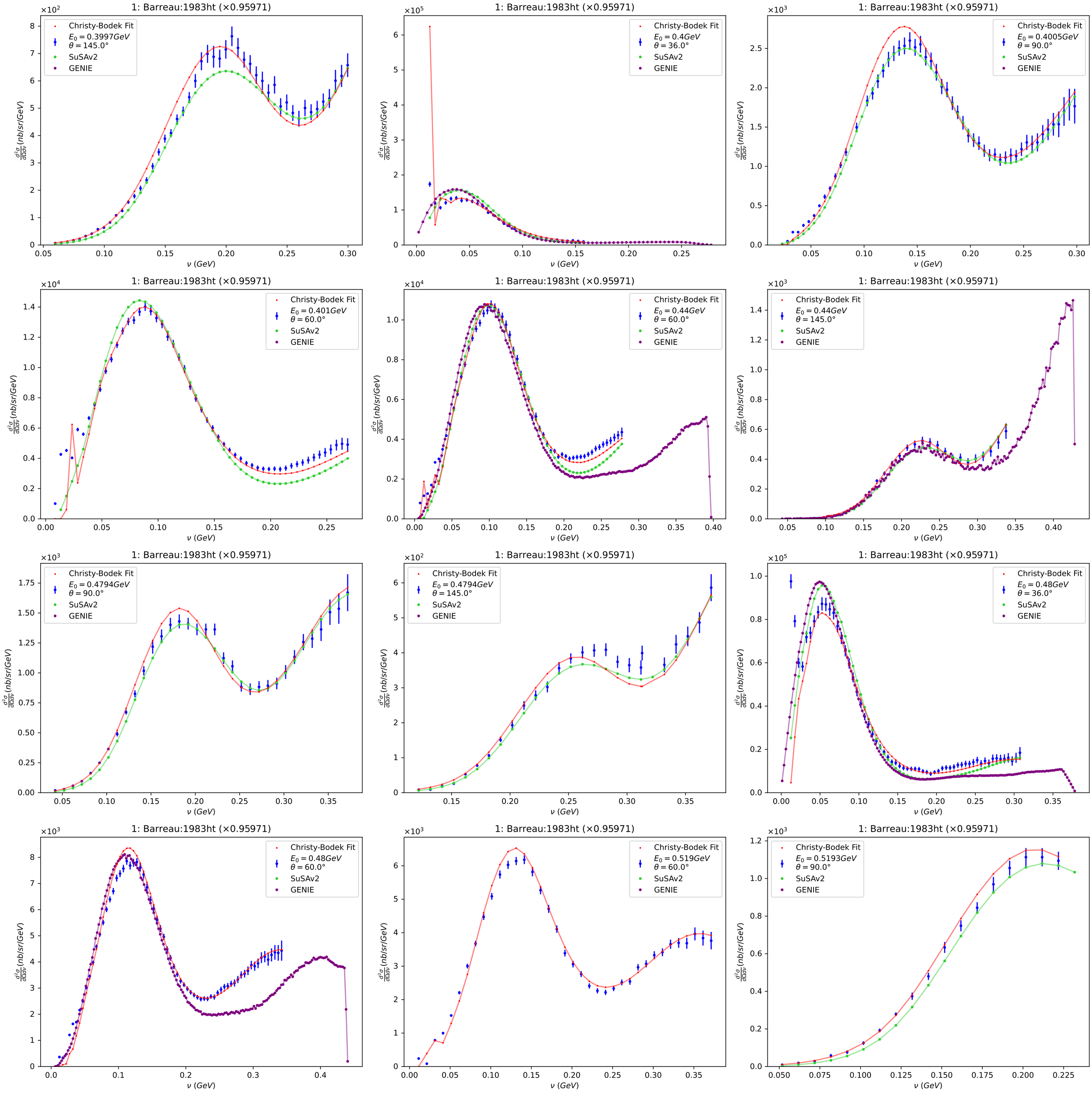
1: Barreau:1983ht (×0.95971)
Christy-Bodek Fit
$E_0 = 0.3997GeV$ $\theta = 145.0°$
SuSAv2
GENIE
$E_0 = 0.4GeV$ $\theta = 36.0°$
$E_0 = 0.4005GeV$ $\theta = 90.0°$
$E_0 = 0.401GeV$ $\theta = 60.0°$
$E_0 = 0.44GeV$ $\theta = 60.0°$
$E_0 = 0.44GeV$ $\theta = 145.0°$
$E_0 = 0.4794GeV$ $\theta = 90.0°$
$E_0 = 0.4794GeV$ $\theta = 145.0°$
$E_0 = 0.48GeV$ $\theta = 36.0°$
$E_0 = 0.48GeV$ $\theta = 60.0°$
$E_0 = 0.519GeV$ $\theta = 60.0°$
$E_0 = 0.5193GeV$ $\theta = 90.0°$
$\frac{d^2\sigma}{d\Omega d\nu}$ (nb/sr/GeV)
ν (GeV)

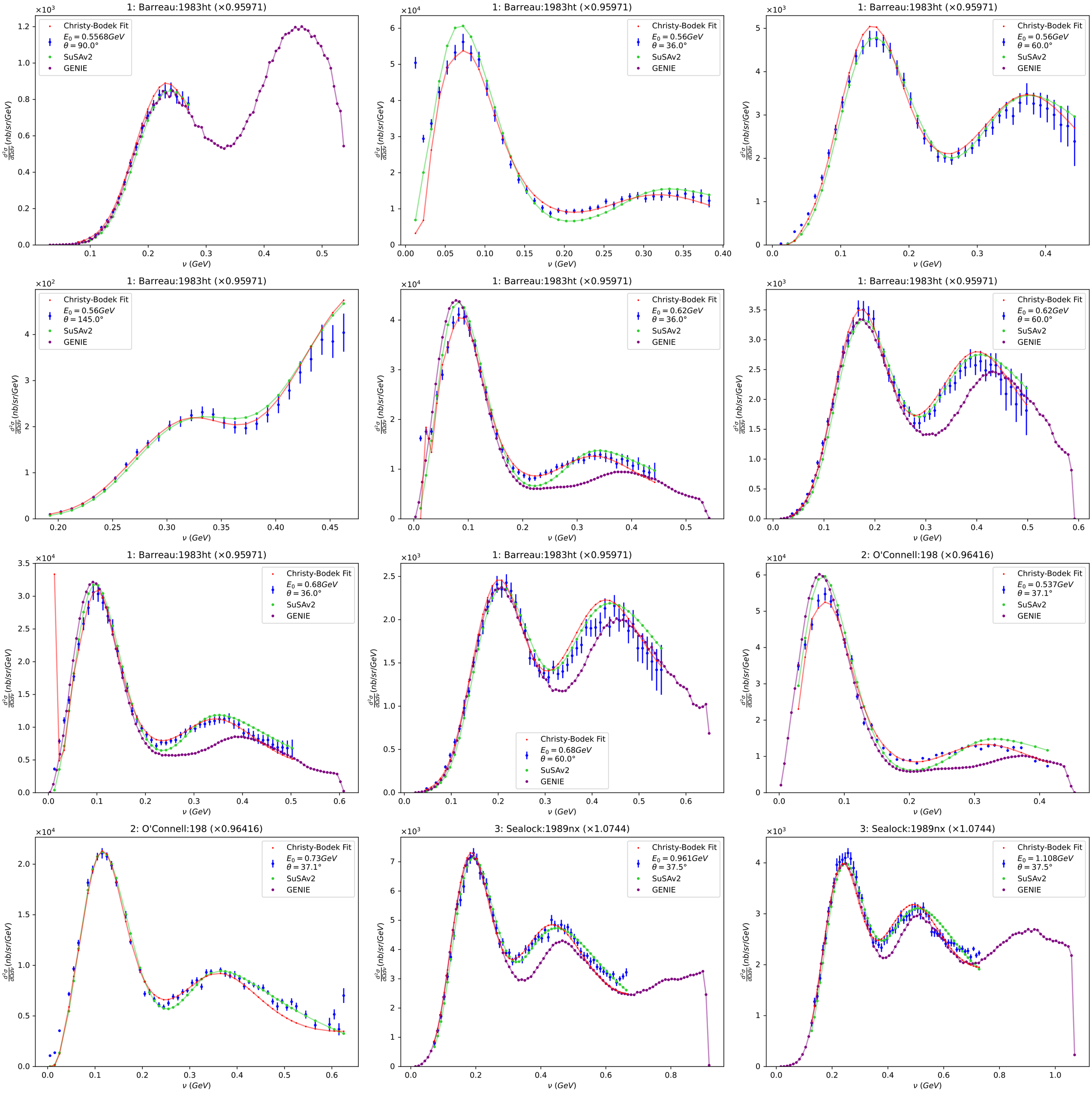
1: Barreau:1983ht (×0.95971)
Christy-Bodek Fit
$E_0 = 0.5568GeV$ $\theta = 90.0°$
SuSAv2
GENIE
1: Barreau:1983ht (×0.95971)
Christy-Bodek Fit
$E_0 = 0.56GeV$ $\theta = 36.0°$
SuSAv2
GENIE
1: Barreau:1983ht (×0.95971)
Christy-Bodek Fit
$E_0 = 0.56GeV$ $\theta = 60.0°$
SuSAv2
GENIE
1: Barreau:1983ht (×0.95971)
Christy-Bodek Fit
$E_0 = 0.56GeV$ $\theta = 145.0°$
SuSAv2
GENIE
1: Barreau:1983ht (×0.95971)
Christy-Bodek Fit
$E_0 = 0.62GeV$ $\theta = 36.0°$
SuSAv2
GENIE
1: Barreau:1983ht (×0.95971)
Christy-Bodek Fit
$E_0 = 0.62GeV$ $\theta = 60.0°$
SuSAv2
GENIE
1: Barreau:1983ht (×0.95971)
Christy-Bodek Fit
$E_0 = 0.68GeV$ $\theta = 36.0°$
SuSAv2
GENIE
1: Barreau:1983ht (×0.95971)
Christy-Bodek Fit
$E_0 = 0.68GeV$ $\theta = 60.0°$
SuSAv2
GENIE
2: O'Connell:198 (×0.96416)
Christy-Bodek Fit
$E_0 = 0.537GeV$ $\theta = 37.1°$
SuSAv2
GENIE
2: O'Connell:198 (×0.96416)
Christy-Bodek Fit
$E_0 = 0.73GeV$ $\theta = 37.1°$
SuSAv2
GENIE
3: Sealock:1989nx (×1.0744)
Christy-Bodek Fit
$E_0 = 0.961GeV$ $\theta = 37.5°$
SuSAv2
GENIE
3: Sealock:1989nx (×1.0744)
Christy-Bodek Fit
$E_0 = 1.108GeV$ $\theta = 37.5°$
SuSAv2
GENIE
$\frac{d^2\sigma}{d\Omega d\nu}$ (nb/sr/GeV)
ν (GeV)

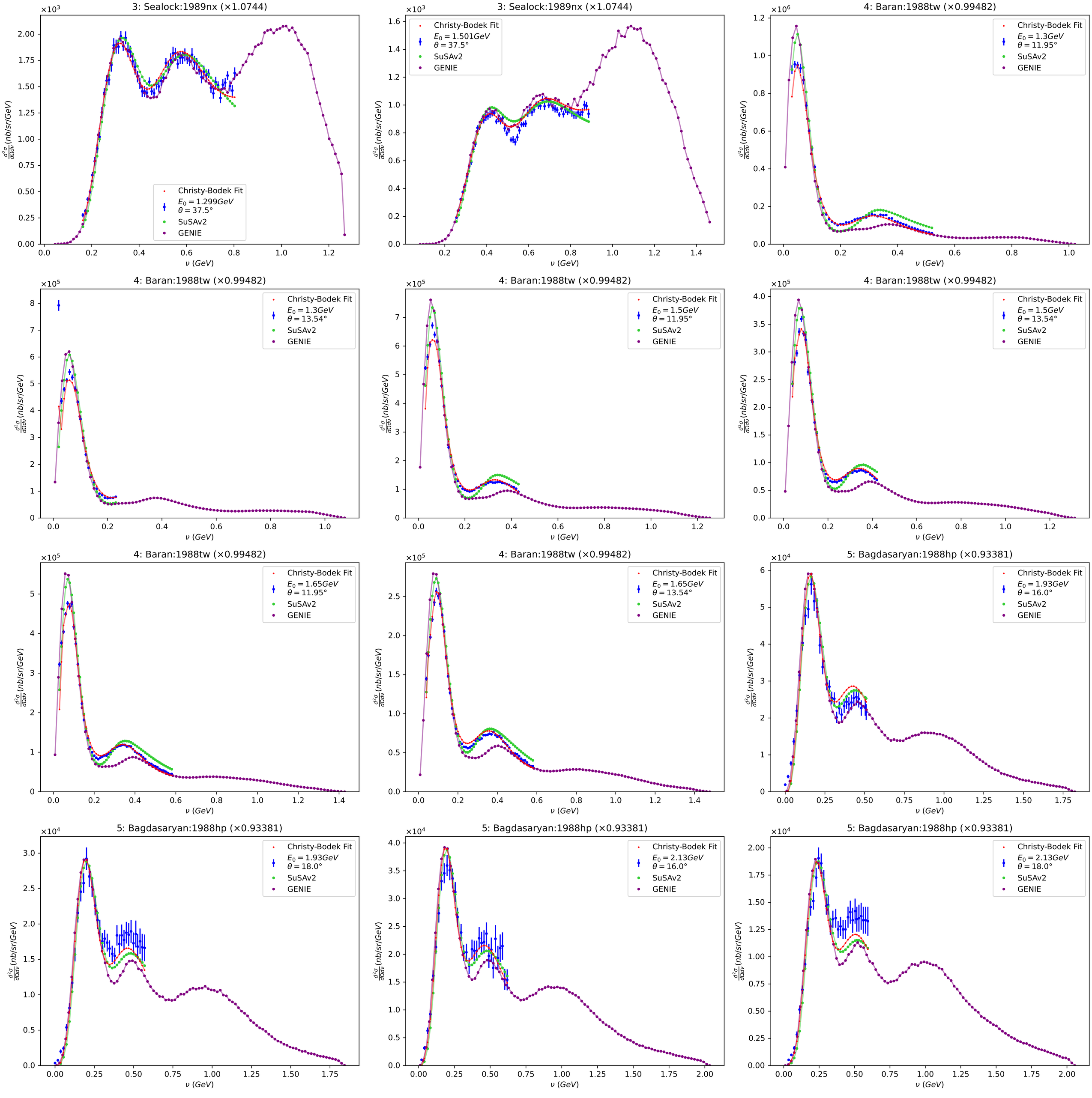
3: Sealock:1989nx (×1.0744)
Christy-Bodek Fit
$E_0 = 1.299GeV$
$\theta = 37.5°$
SuSAv2
GENIE
3: Sealock:1989nx (×1.0744)
Christy-Bodek Fit
$E_0 = 1.501GeV$
$\theta = 37.5°$
SuSAv2
GENIE
4: Baran:1988tw (×0.99482)
Christy-Bodek Fit
$E_0 = 1.3GeV$
$\theta = 11.95°$
SuSAv2
GENIE
4: Baran:1988tw (×0.99482)
Christy-Bodek Fit
$E_0 = 1.3GeV$
$\theta = 13.54°$
SuSAv2
GENIE
4: Baran:1988tw (×0.99482)
Christy-Bodek Fit
$E_0 = 1.5GeV$
$\theta = 11.95°$
SuSAv2
GENIE
4: Baran:1988tw (×0.99482)
Christy-Bodek Fit
$E_0 = 1.5GeV$
$\theta = 13.54°$
SuSAv2
GENIE
4: Baran:1988tw (×0.99482)
Christy-Bodek Fit
$E_0 = 1.65GeV$
$\theta = 11.95°$
SuSAv2
GENIE
4: Baran:1988tw (×0.99482)
Christy-Bodek Fit
$E_0 = 1.65GeV$
$\theta = 13.54°$
SuSAv2
GENIE
5: Bagdasaryan:1988hp (×0.93381)
Christy-Bodek Fit
$E_0 = 1.93GeV$
$\theta = 16.0°$
SuSAv2
GENIE
5: Bagdasaryan:1988hp (×0.93381)
Christy-Bodek Fit
$E_0 = 1.93GeV$
$\theta = 18.0°$
SuSAv2
GENIE
5: Bagdasaryan:1988hp (×0.93381)
Christy-Bodek Fit
$E_0 = 2.13GeV$
$\theta = 16.0°$
SuSAv2
GENIE
5: Bagdasaryan:1988hp (×0.93381)
Christy-Bodek Fit
$E_0 = 2.13GeV$
$\theta = 18.0°$
SuSAv2
GENIE
$\frac{d^2\sigma}{d\Omega d\nu}$ (nb/sr/GeV)
ν (GeV)

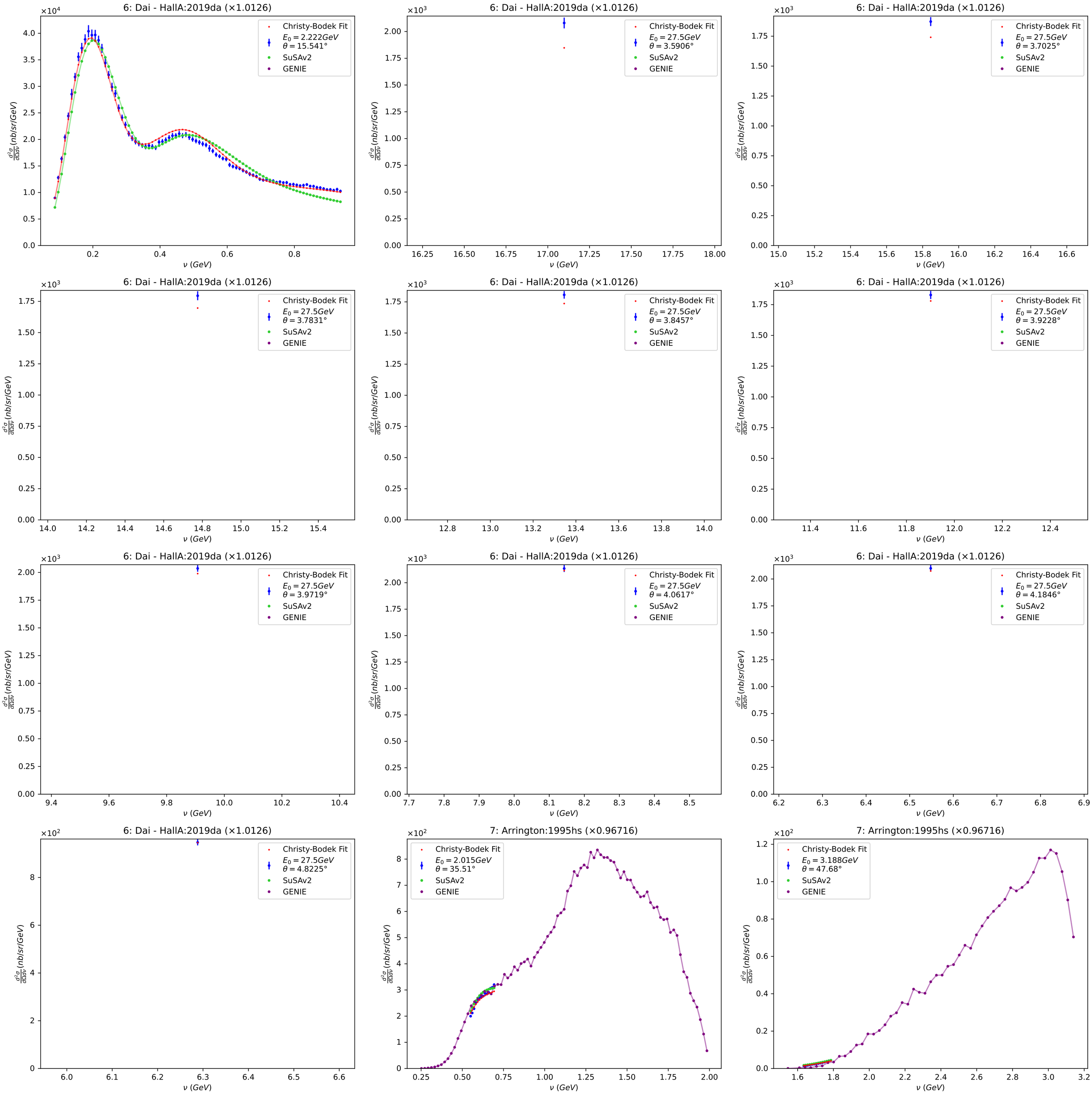
6: Dai - HallA:2019da (×1.0126)
Christy-Bodek Fit
$E_0 = 2.222GeV$ $\theta = 15.541°$
SuSAv2
GENIE
$E_0 = 27.5GeV$ $\theta = 3.5906°$
$E_0 = 27.5GeV$ $\theta = 3.7025°$
$E_0 = 27.5GeV$ $\theta = 3.7831°$
$E_0 = 27.5GeV$ $\theta = 3.8457°$
$E_0 = 27.5GeV$ $\theta = 3.9228°$
$E_0 = 27.5GeV$ $\theta = 3.9719°$
$E_0 = 27.5GeV$ $\theta = 4.0617°$
$E_0 = 27.5GeV$ $\theta = 4.1846°$
$E_0 = 27.5GeV$ $\theta = 4.8225°$
7: Arrington:1995hs (×0.96716)
$E_0 = 2.015GeV$ $\theta = 35.51°$
$E_0 = 3.188GeV$ $\theta = 47.68°$
$\frac{d^2\sigma}{d\Omega d\nu}$ (nb/sr/GeV)
ν (GeV)

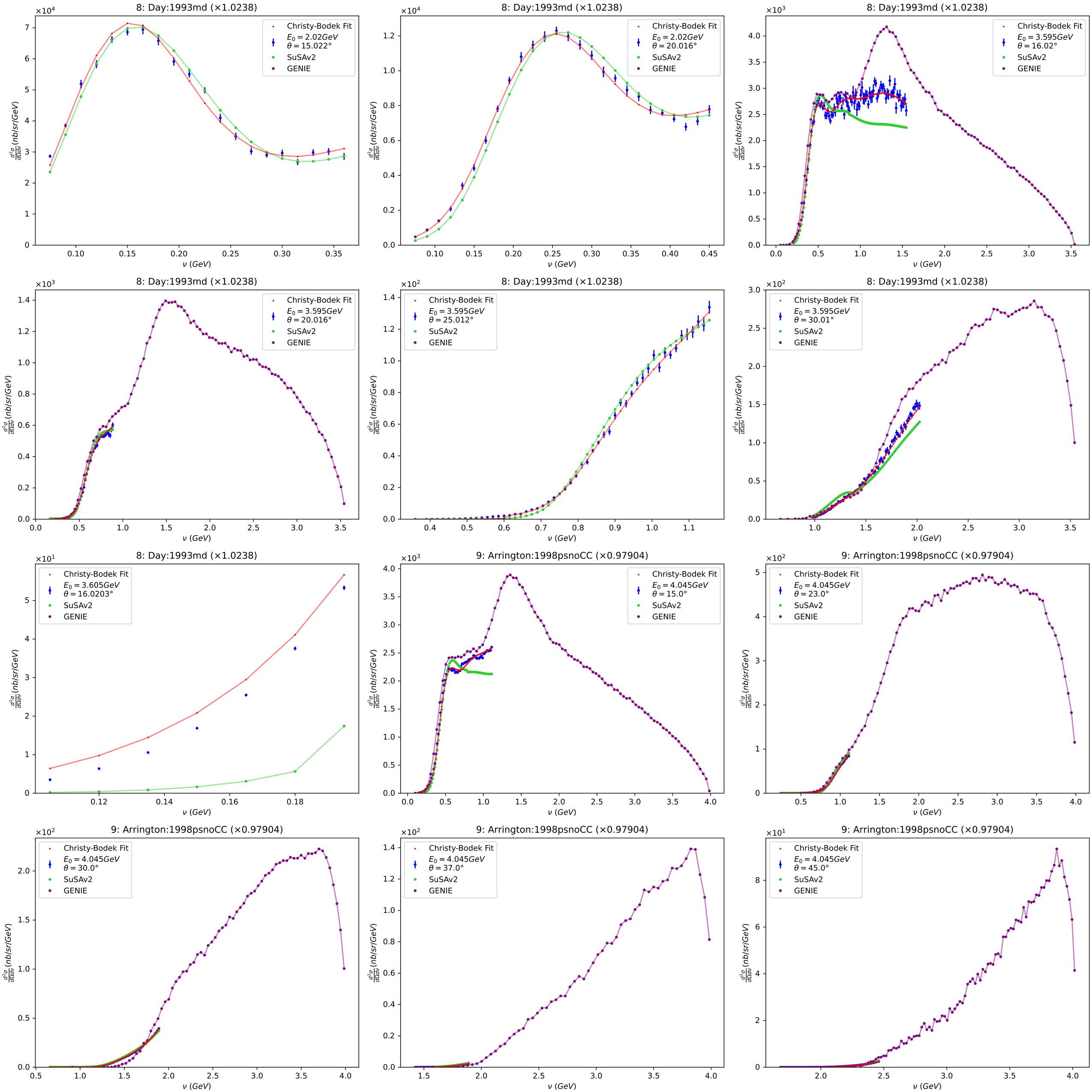
8: Day:1993md (×1.0238)
Christy-Bodek Fit
$E_0 = 2.02GeV$ $\theta = 15.022°$
SuSAv2
GENIE
8: Day:1993md (×1.0238)
Christy-Bodek Fit
$E_0 = 2.02GeV$ $\theta = 20.016°$
SuSAv2
GENIE
8: Day:1993md (×1.0238)
Christy-Bodek Fit
$E_0 = 3.595GeV$ $\theta = 16.02°$
SuSAv2
GENIE
8: Day:1993md (×1.0238)
Christy-Bodek Fit
$E_0 = 3.595GeV$ $\theta = 20.016°$
SuSAv2
GENIE
8: Day:1993md (×1.0238)
Christy-Bodek Fit
$E_0 = 3.595GeV$ $\theta = 25.012°$
SuSAv2
GENIE
8: Day:1993md (×1.0238)
Christy-Bodek Fit
$E_0 = 3.595GeV$ $\theta = 30.01°$
SuSAv2
GENIE
8: Day:1993md (×1.0238)
Christy-Bodek Fit
$E_0 = 3.605GeV$ $\theta = 16.0203°$
SuSAv2
GENIE
9: Arrington:1998psnoCC (×0.97904)
Christy-Bodek Fit
$E_0 = 4.045GeV$ $\theta = 15.0°$
SuSAv2
GENIE
9: Arrington:1998psnoCC (×0.97904)
Christy-Bodek Fit
$E_0 = 4.045GeV$ $\theta = 23.0°$
SuSAv2
GENIE
9: Arrington:1998psnoCC (×0.97904)
Christy-Bodek Fit
$E_0 = 4.045GeV$ $\theta = 30.0°$
SuSAv2
GENIE
9: Arrington:1998psnoCC (×0.97904)
Christy-Bodek Fit
$E_0 = 4.045GeV$ $\theta = 37.0°$
SuSAv2
GENIE
9: Arrington:1998psnoCC (×0.97904)
Christy-Bodek Fit
$E_0 = 4.045GeV$ $\theta = 45.0°$
SuSAv2
GENIE
$\frac{d^2\sigma}{d\Omega d\nu}$ (nb/sr/GeV)
ν (GeV)

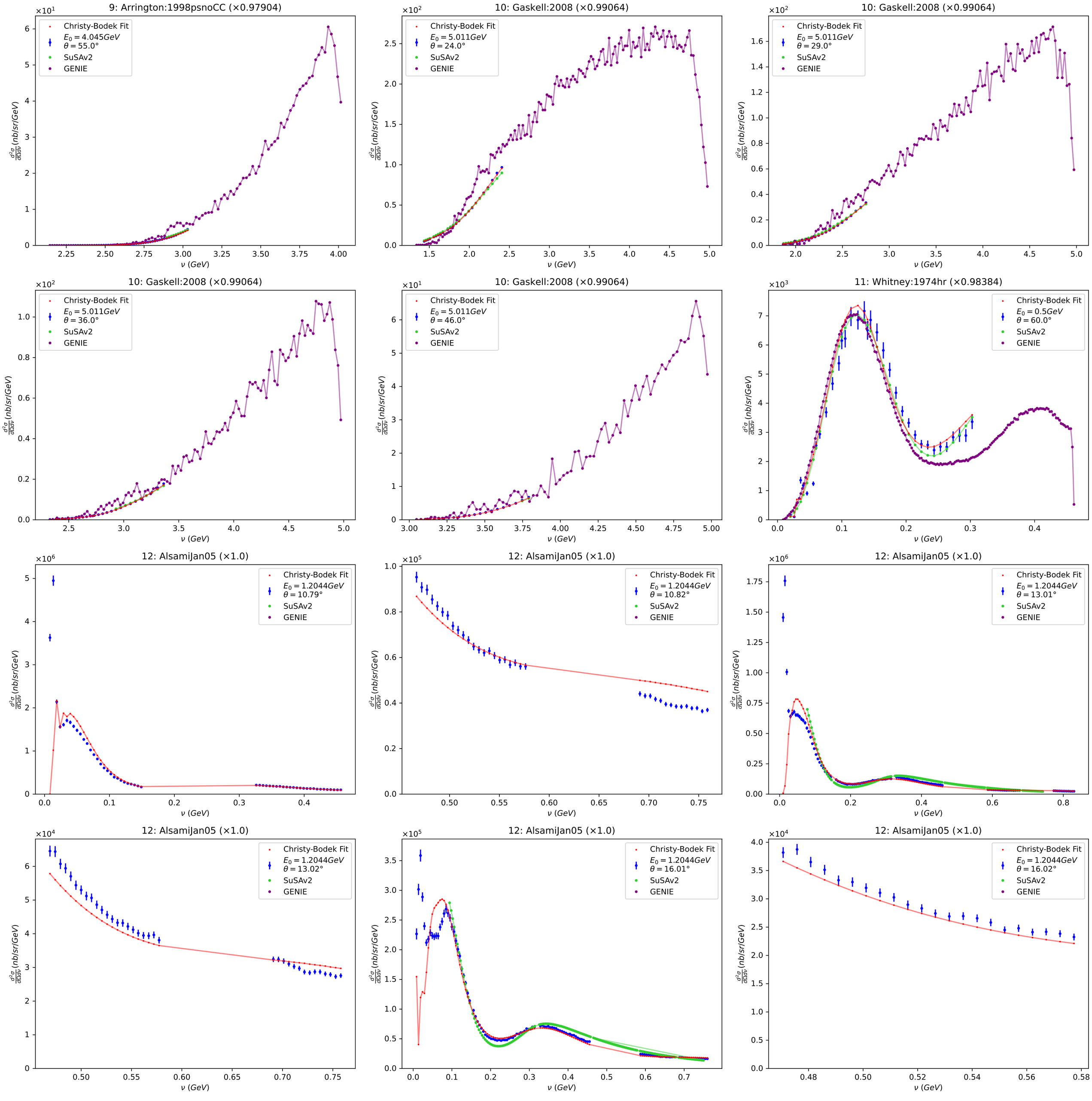
9: Arrington:1998psnoCC (×0.97904)
Christy-Bodek Fit
$E_0 = 4.045 GeV$
$\theta = 55.0°$
SuSAv2
GENIE
10: Gaskell:2008 (×0.99064)
$E_0 = 5.011 GeV$
$\theta = 24.0°$
$\theta = 29.0°$
$\theta = 36.0°$
$\theta = 46.0°$
11: Whitney:1974hr (×0.98384)
$E_0 = 0.5 GeV$
$\theta = 60.0°$
12: AlsamiJan05 (×1.0)
$E_0 = 1.2044 GeV$
$\theta = 10.79°$
$\theta = 10.82°$
$\theta = 13.01°$
$\theta = 13.02°$
$\theta = 16.01°$
$\theta = 16.02°$
$\frac{d^2\sigma}{d\Omega d\nu}$ (nb/sr/GeV)
ν (GeV)

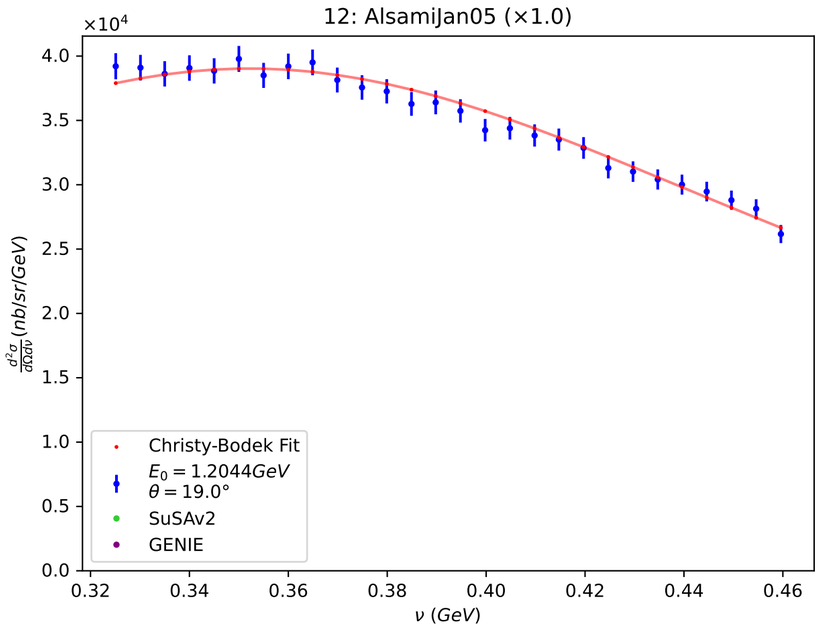
12: AlsamiJan05 (×1.0)
Christy-Bodek Fit
$E_0 = 1.2044 GeV$
$\theta = 19.0°$
SuSAv2
GENIE
ν (GeV)
$\frac{d^2\sigma}{d\Omega d\nu}$ (nb/sr/GeV)

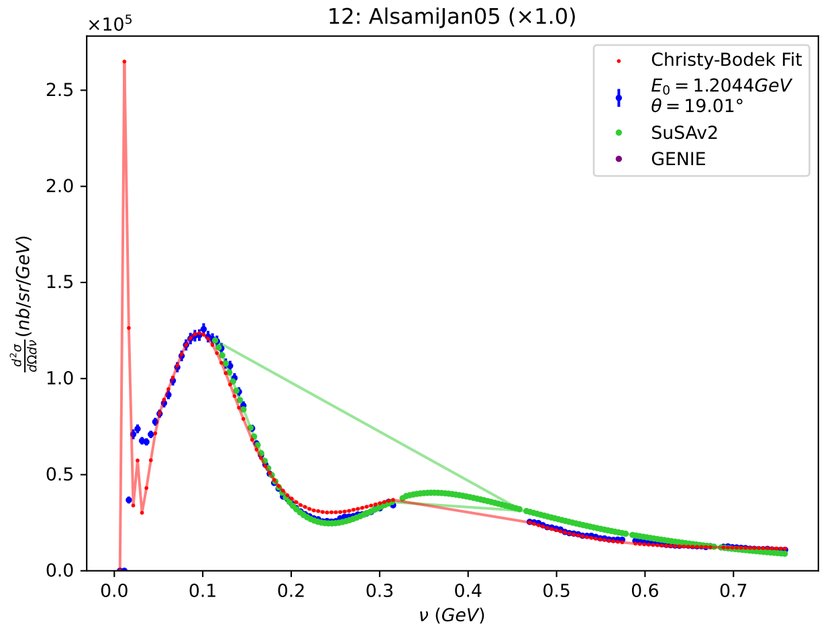
12: AlsamiJan05 (×1.0)
Christy-Bodek Fit
$E_0 = 1.2044 GeV$
$\theta = 19.01°$
SuSAv2
GENIE
ν (GeV)
$\frac{d^2\sigma}{d\Omega d\nu}$ (nb/sr/GeV)

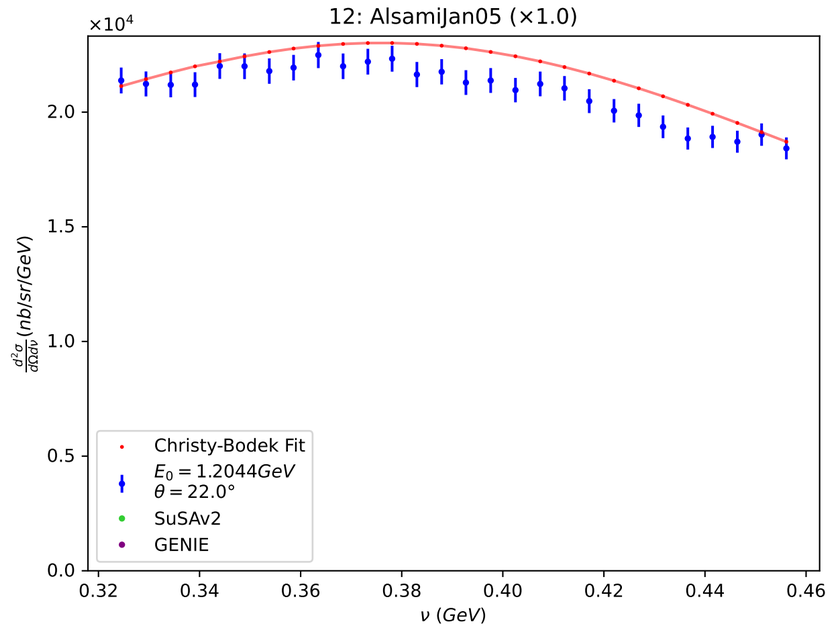
12: AlsamiJan05 (×1.0)
Christy-Bodek Fit
$E_0 = 1.2044 GeV$
$\theta = 22.0°$
SuSAv2
GENIE
ν (GeV)
$\frac{d^2\sigma}{d\Omega d\nu}$ (nb/sr/GeV)

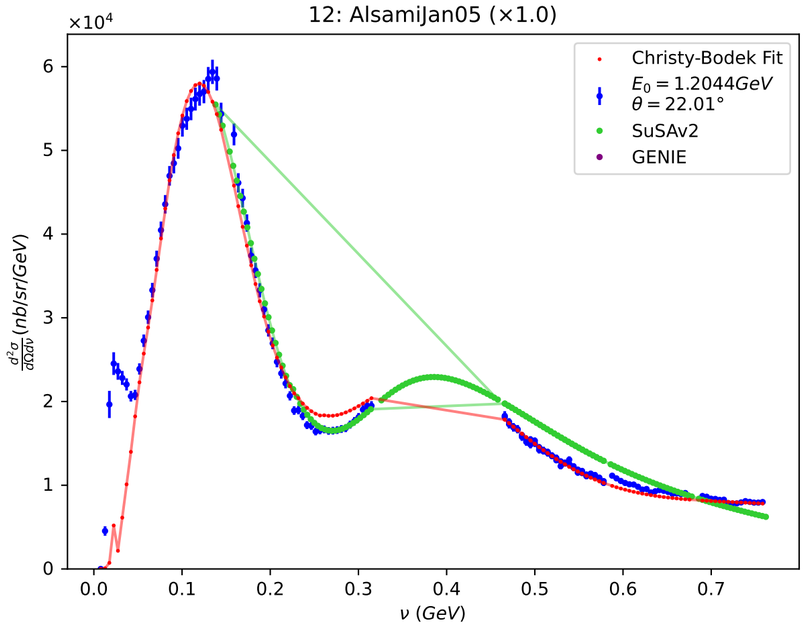
12: AlsamiJan05 (×1.0)
Christy-Bodek Fit
$E_0 = 1.2044 GeV$
$\theta = 22.01°$
SuSAv2
GENIE
ν (GeV)
$\frac{d^2\sigma}{d\Omega d\nu}$ (nb/sr/GeV)

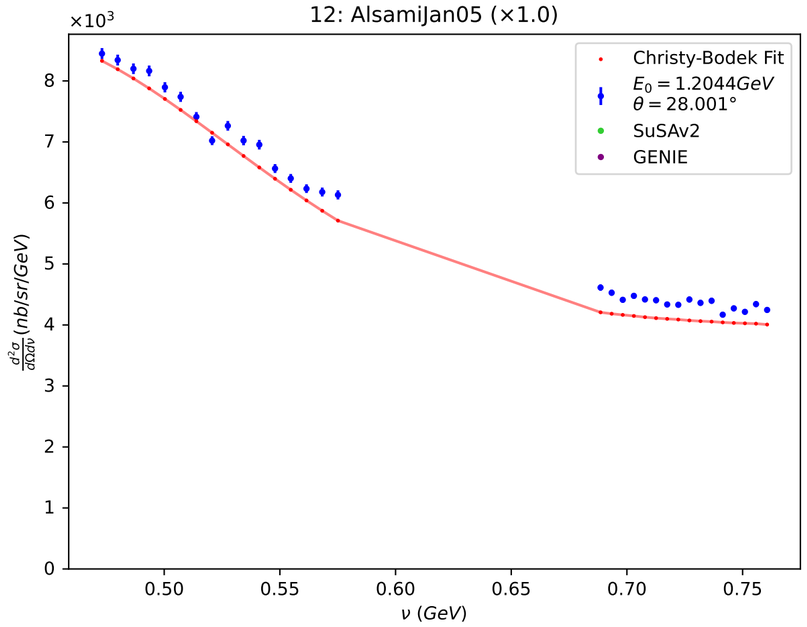
12: AlsamiJan05 (×1.0)
Christy-Bodek Fit
$E_0 = 1.2044 GeV$
$\theta = 28.001°$
SuSAv2
GENIE
ν (GeV)
$\frac{d^2\sigma}{d\Omega d\nu}$ (nb/sr/GeV)

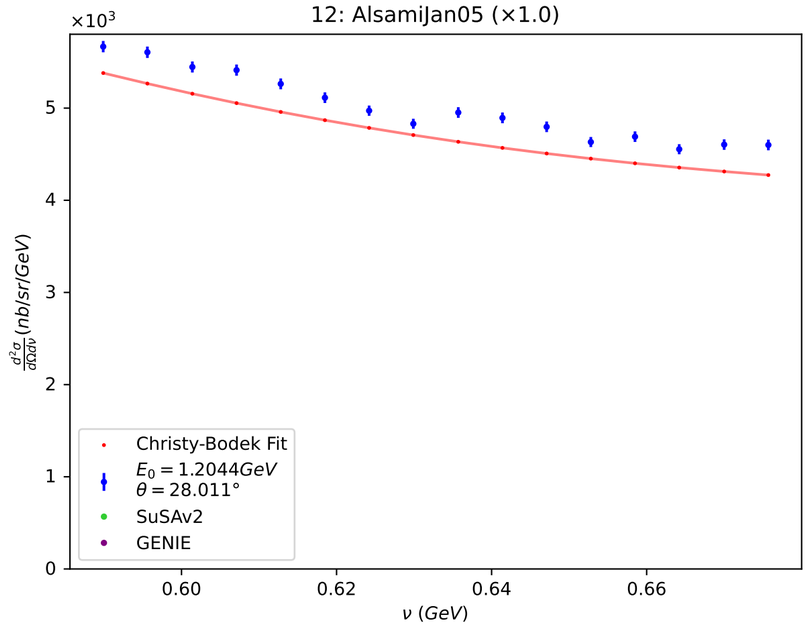
12: AlsamiJan05 (×1.0)
Christy-Bodek Fit
$E_0 = 1.2044 GeV$
$\theta = 28.011°$
SuSAv2
GENIE
ν (GeV)
$\frac{d^2\sigma}{d\Omega d\nu}$ (nb/sr/GeV)

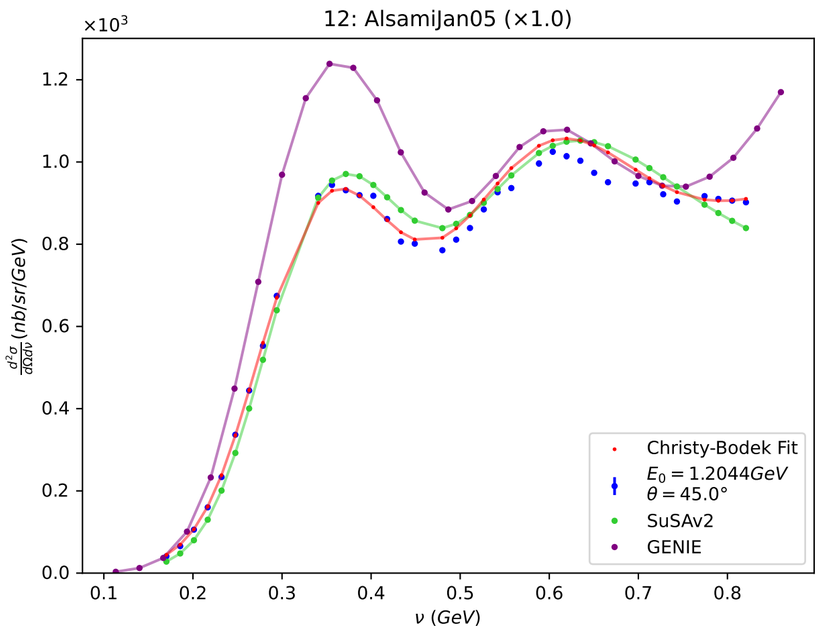
12: AlsamiJan05 (×1.0)
Christy-Bodek Fit
$E_0 = 1.2044 GeV$
$\theta = 45.0°$
SuSAv2
GENIE
ν (GeV)
$\frac{d^2\sigma}{d\Omega d\nu}$ (nb/sr/GeV)

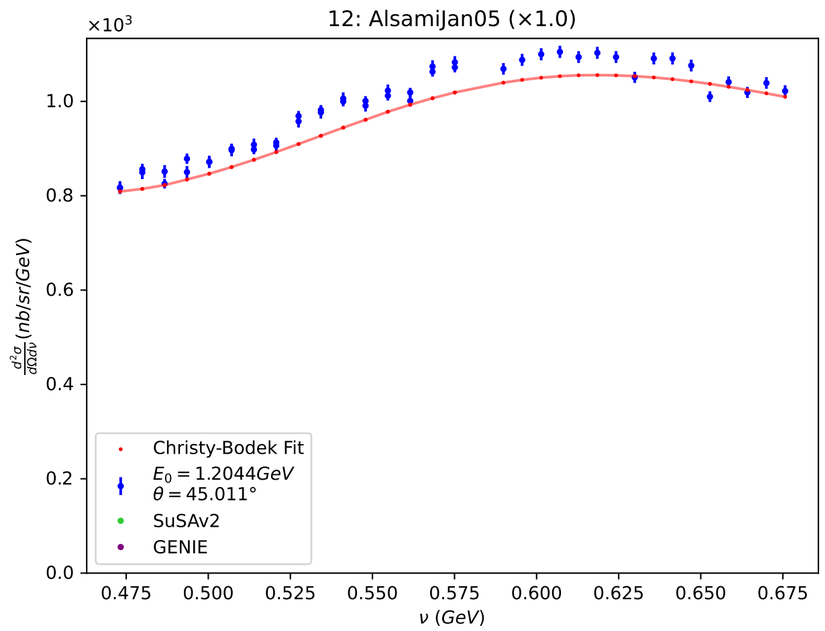
12: AlsamiJan05 (×1.0)
Christy-Bodek Fit
$E_0 = 1.2044 GeV$
$\theta = 45.011°$
SuSAv2
GENIE
ν (GeV)
$\frac{d^2\sigma}{d\Omega d\nu}$ (nb/sr/GeV)

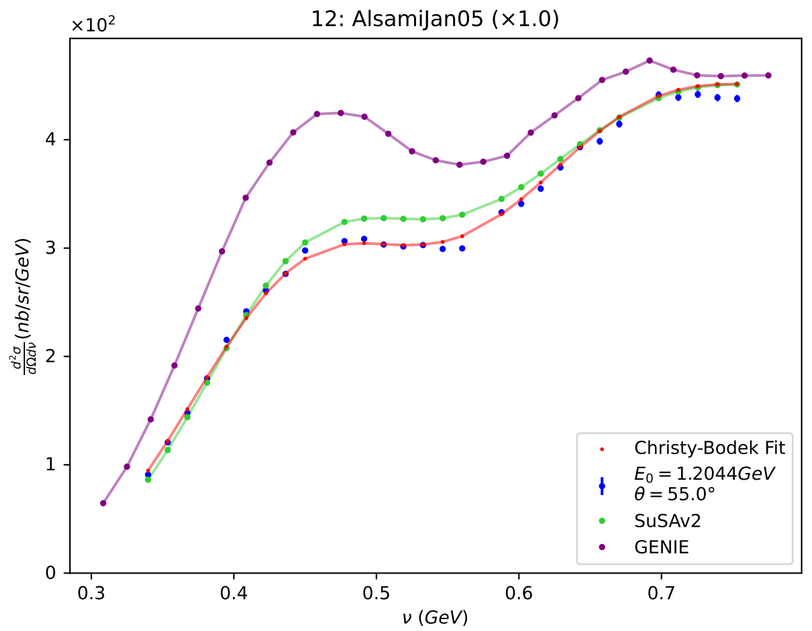
12: AlsamiJan05 (×1.0)
Christy-Bodek Fit
$E_0 = 1.2044 GeV$
$\theta = 55.0°$
SuSAv2
GENIE
ν (GeV)
$\frac{d^2\sigma}{d\Omega d\nu}$ (nb/sr/GeV)

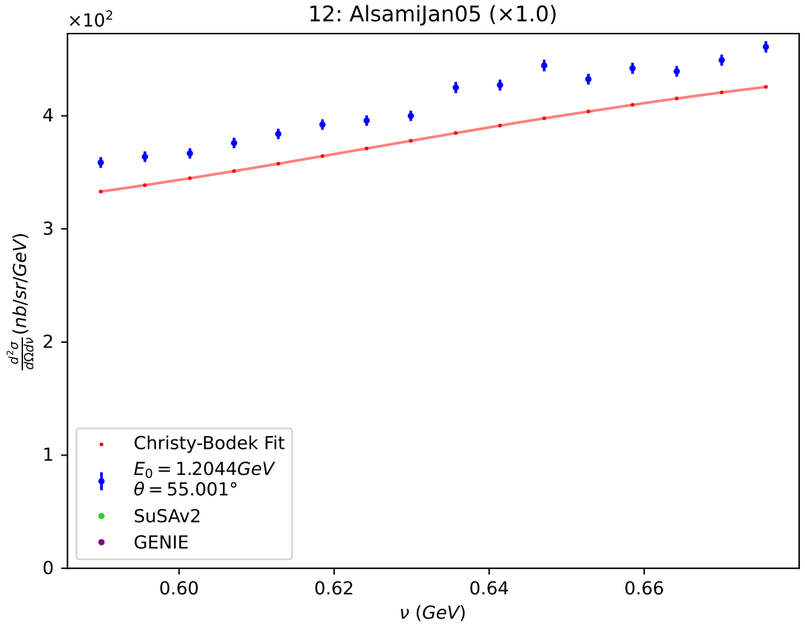
12: AlsamiJan05 (×1.0)
Christy-Bodek Fit
$E_0 = 1.2044 GeV$
$\theta = 55.001°$
SuSAv2
GENIE
ν (GeV)
$\frac{d^2\sigma}{d\Omega d\nu}$ (nb/sr/GeV)

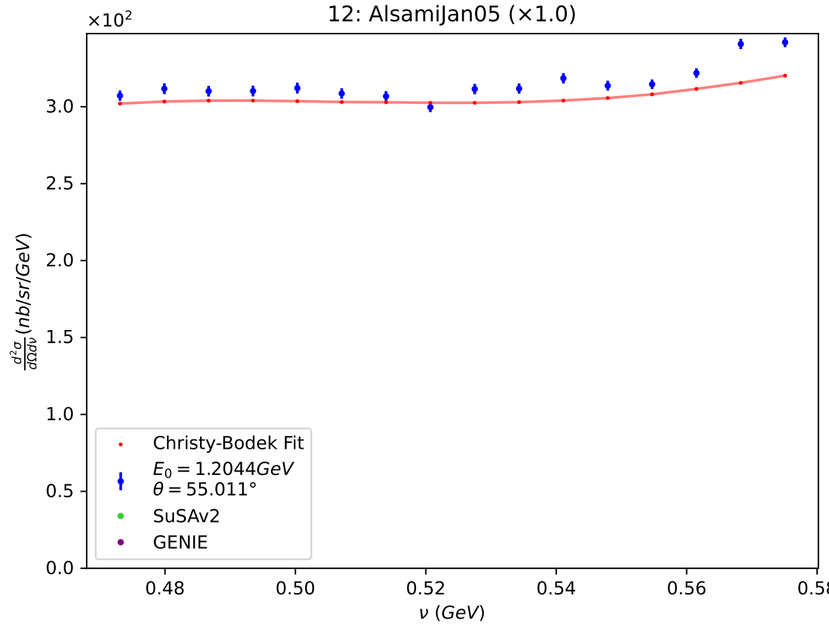
12: AlsamiJan05 (×1.0)
Christy-Bodek Fit
$E_0 = 1.2044 GeV$
$\theta = 55.011°$
SuSAv2
GENIE
ν (GeV)
$\frac{d^2\sigma}{d\Omega d\nu}$ (nb/sr/GeV)

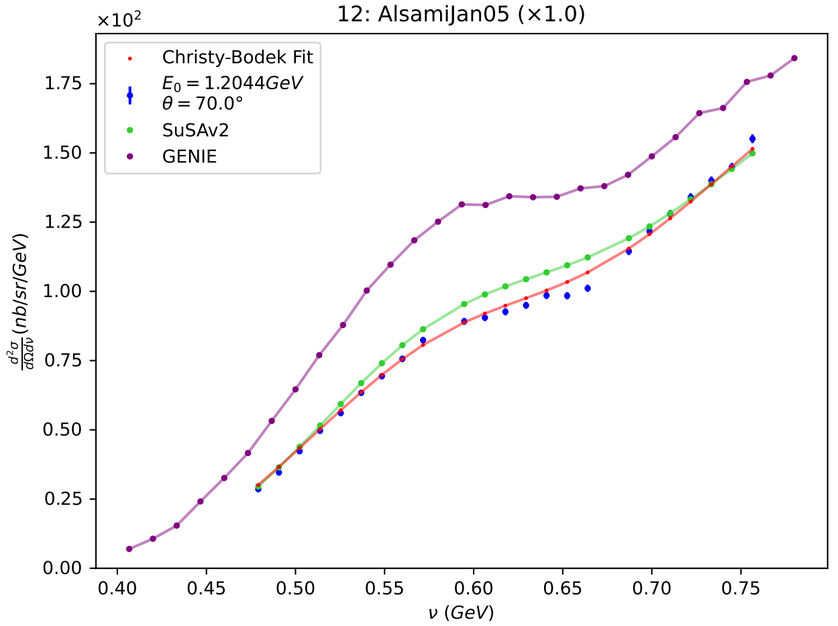
12: AlsamiJan05 (×1.0)
Christy-Bodek Fit
$E_0 = 1.2044 GeV$
$\theta = 70.0°$
SuSAv2
GENIE
ν (GeV)
$\frac{d^2\sigma}{d\Omega d\nu}$ (nb/sr/GeV)

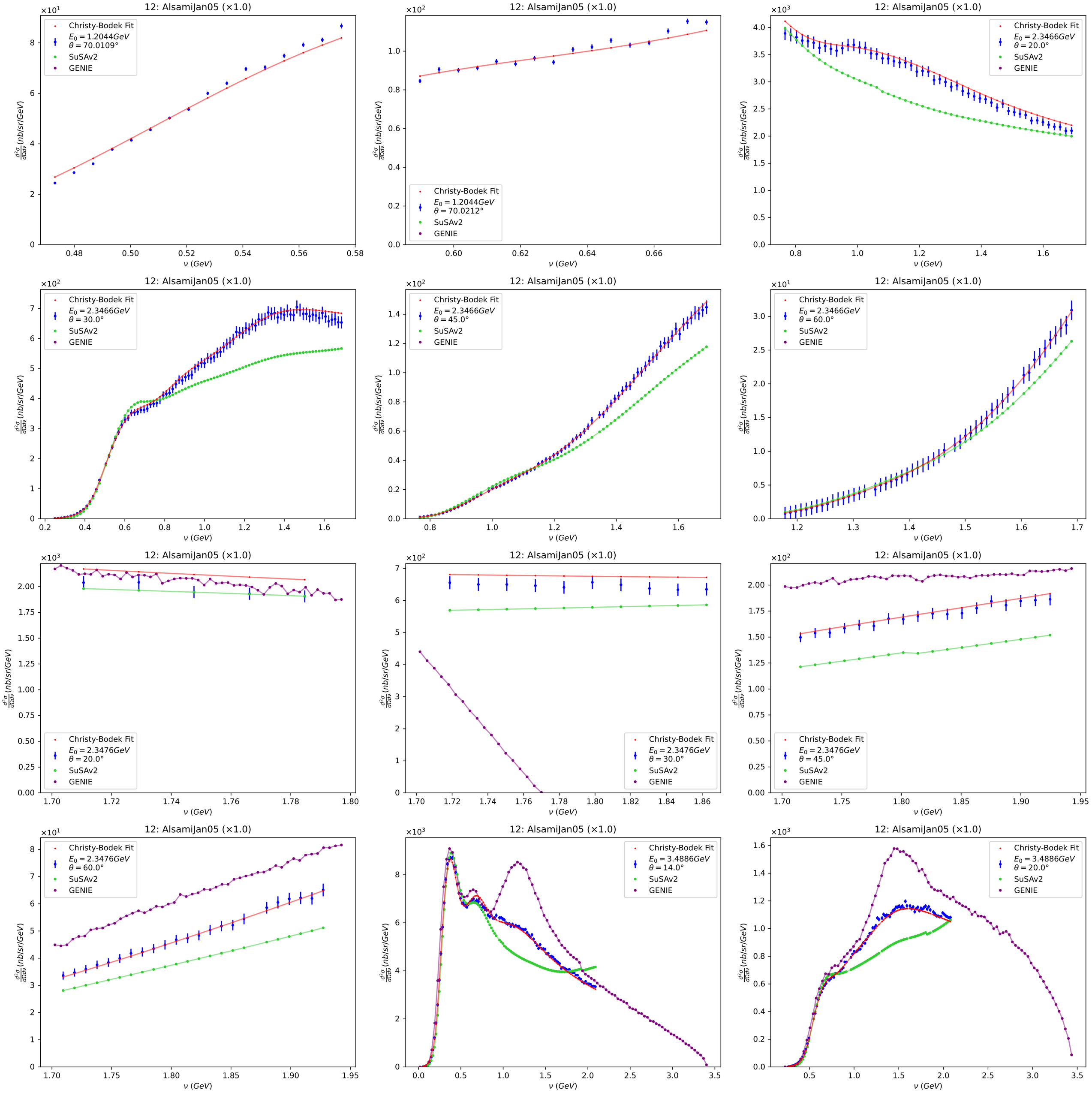
12: AlsamiJan05 (×1.0)
Christy-Bodek Fit
$E_0 = 1.2044 GeV$ $\theta = 70.0109°$
$E_0 = 1.2044 GeV$ $\theta = 70.0212°$
$E_0 = 2.3466 GeV$ $\theta = 20.0°$
$E_0 = 2.3466 GeV$ $\theta = 30.0°$
$E_0 = 2.3466 GeV$ $\theta = 45.0°$
$E_0 = 2.3466 GeV$ $\theta = 60.0°$
$E_0 = 2.3476 GeV$ $\theta = 20.0°$
$E_0 = 2.3476 GeV$ $\theta = 30.0°$
$E_0 = 2.3476 GeV$ $\theta = 45.0°$
$E_0 = 2.3476 GeV$ $\theta = 60.0°$
$E_0 = 3.4886 GeV$ $\theta = 14.0°$
$E_0 = 3.4886 GeV$ $\theta = 20.0°$
SuSAv2
GENIE
$\frac{d^2\sigma}{d\Omega d\nu}$ (nb/sr/GeV)
ν (GeV)

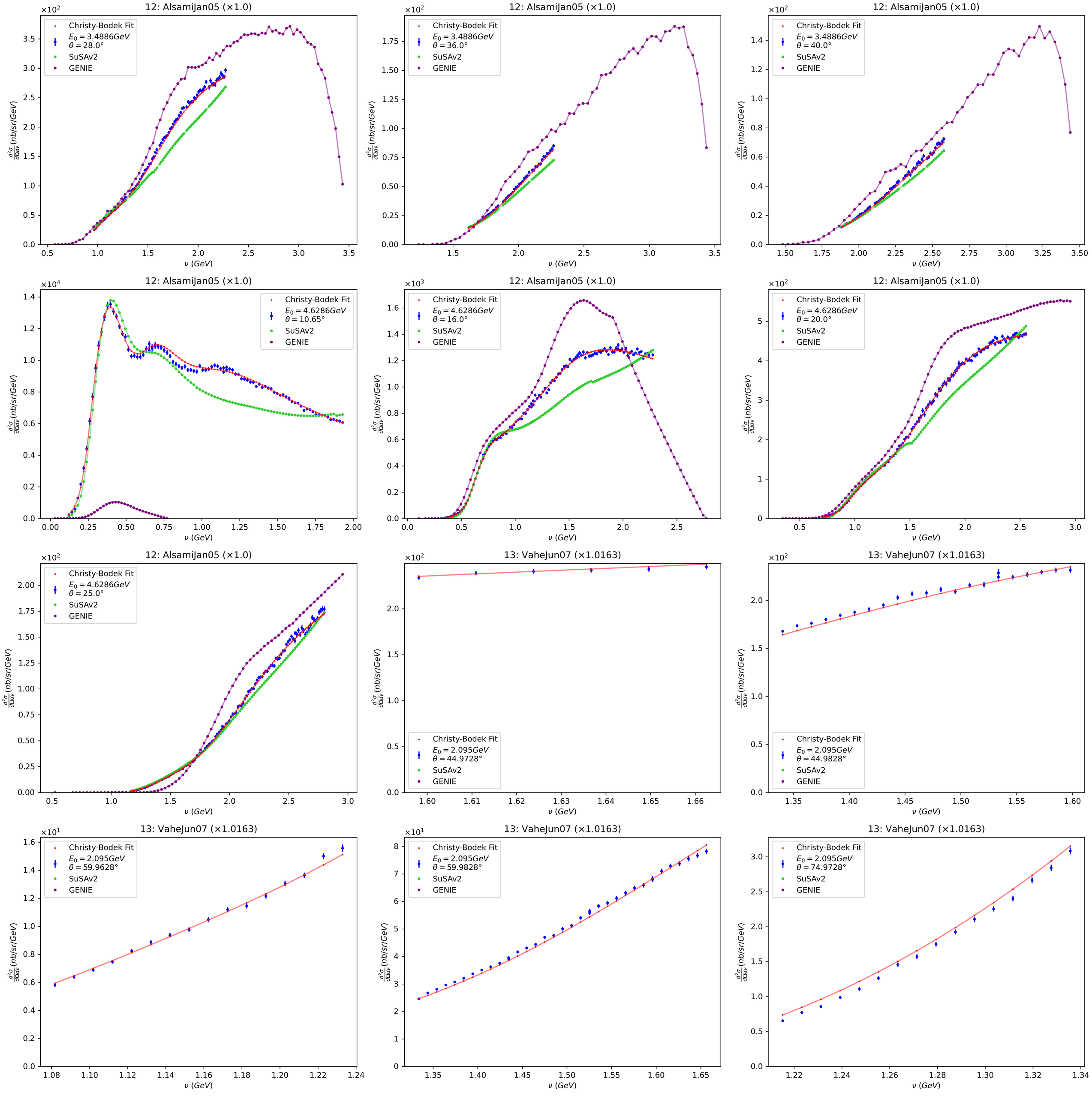
12: AlsamiJan05 (×1.0)
Christy-Bodek Fit
$E_0 = 3.4886 GeV$
$\theta = 28.0°$
SuSAv2
GENIE
12: AlsamiJan05 (×1.0)
Christy-Bodek Fit
$E_0 = 3.4886 GeV$
$\theta = 36.0°$
SuSAv2
GENIE
12: AlsamiJan05 (×1.0)
Christy-Bodek Fit
$E_0 = 3.4886 GeV$
$\theta = 40.0°$
SuSAv2
GENIE
12: AlsamiJan05 (×1.0)
Christy-Bodek Fit
$E_0 = 4.6286 GeV$
$\theta = 10.65°$
SuSAv2
GENIE
12: AlsamiJan05 (×1.0)
Christy-Bodek Fit
$E_0 = 4.6286 GeV$
$\theta = 16.0°$
SuSAv2
GENIE
12: AlsamiJan05 (×1.0)
Christy-Bodek Fit
$E_0 = 4.6286 GeV$
$\theta = 20.0°$
SuSAv2
GENIE
12: AlsamiJan05 (×1.0)
Christy-Bodek Fit
$E_0 = 4.6286 GeV$
$\theta = 25.0°$
SuSAv2
GENIE
13: VaheJun07 (×1.0163)
Christy-Bodek Fit
$E_0 = 2.095 GeV$
$\theta = 44.9728°$
SuSAv2
GENIE
13: VaheJun07 (×1.0163)
Christy-Bodek Fit
$E_0 = 2.095 GeV$
$\theta = 44.9828°$
SuSAv2
GENIE
13: VaheJun07 (×1.0163)
Christy-Bodek Fit
$E_0 = 2.095 GeV$
$\theta = 59.9628°$
SuSAv2
GENIE
13: VaheJun07 (×1.0163)
Christy-Bodek Fit
$E_0 = 2.095 GeV$
$\theta = 59.9828°$
SuSAv2
GENIE
13: VaheJun07 (×1.0163)
Christy-Bodek Fit
$E_0 = 2.095 GeV$
$\theta = 74.9728°$
SuSAv2
GENIE
$\frac{d^2\sigma}{d\Omega d\nu}$ (nb/sr/GeV)
ν (GeV)

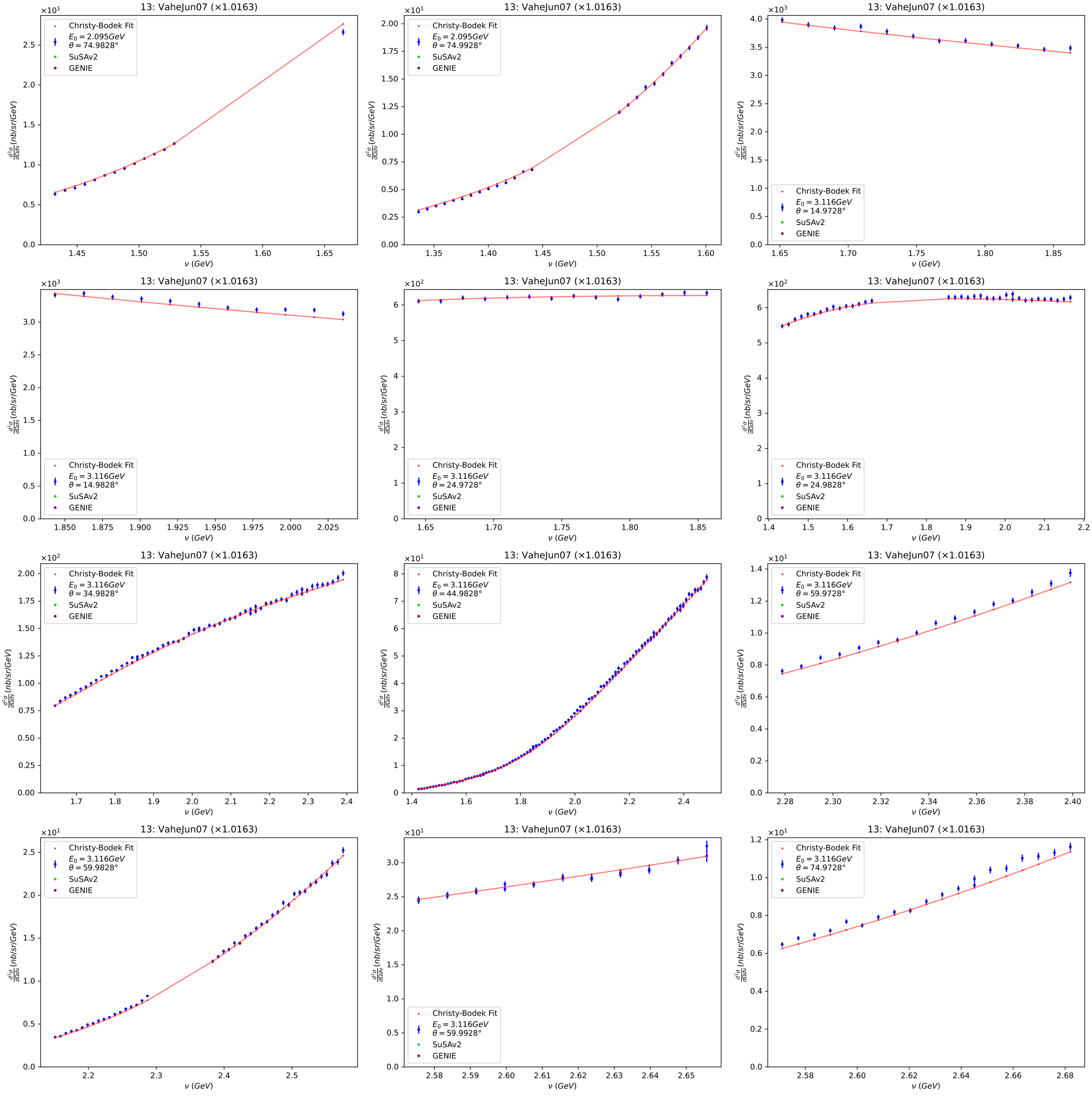
13: VaheJun07 (×1.0163)
Christy-Bodek Fit
$E_0 = 2.095 GeV$
$\theta = 74.9828°$
SuSAv2
GENIE
$\frac{d^2\sigma}{d\Omega d\nu}$ (nb/sr/GeV)
ν (GeV)
13: VaheJun07 (×1.0163)
Christy-Bodek Fit
$E_0 = 2.095 GeV$
$\theta = 74.9928°$
SuSAv2
GENIE
13: VaheJun07 (×1.0163)
Christy-Bodek Fit
$E_0 = 3.116 GeV$
$\theta = 14.9728°$
SuSAv2
GENIE
13: VaheJun07 (×1.0163)
Christy-Bodek Fit
$E_0 = 3.116 GeV$
$\theta = 14.9828°$
SuSAv2
GENIE
13: VaheJun07 (×1.0163)
Christy-Bodek Fit
$E_0 = 3.116 GeV$
$\theta = 24.9728°$
SuSAv2
GENIE
13: VaheJun07 (×1.0163)
Christy-Bodek Fit
$E_0 = 3.116 GeV$
$\theta = 24.9828°$
SuSAv2
GENIE
13: VaheJun07 (×1.0163)
Christy-Bodek Fit
$E_0 = 3.116 GeV$
$\theta = 34.9828°$
SuSAv2
GENIE
13: VaheJun07 (×1.0163)
Christy-Bodek Fit
$E_0 = 3.116 GeV$
$\theta = 44.9828°$
SuSAv2
GENIE
13: VaheJun07 (×1.0163)
Christy-Bodek Fit
$E_0 = 3.116 GeV$
$\theta = 59.9728°$
SuSAv2
GENIE
13: VaheJun07 (×1.0163)
Christy-Bodek Fit
$E_0 = 3.116 GeV$
$\theta = 59.9828°$
SuSAv2
GENIE
13: VaheJun07 (×1.0163)
Christy-Bodek Fit
$E_0 = 3.116 GeV$
$\theta = 59.9928°$
SuSAv2
GENIE
13: VaheJun07 (×1.0163)
Christy-Bodek Fit
$E_0 = 3.116 GeV$
$\theta = 74.9728°$
SuSAv2
GENIE

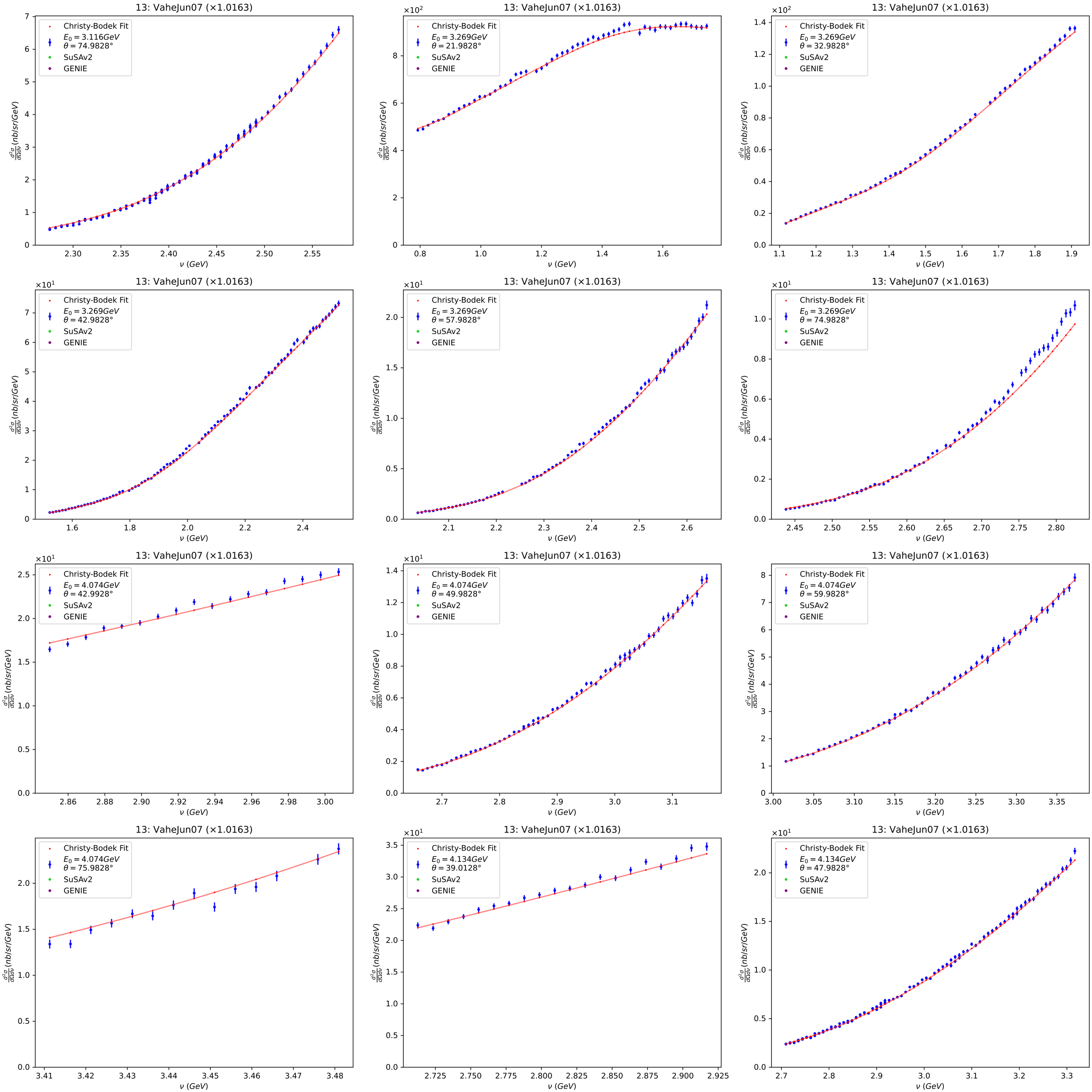
13: VaheJun07 (×1.0163)
Christy-Bodek Fit
$E_0 = 3.116 GeV$
$\theta = 74.9828°$
SuSAv2
GENIE
$E_0 = 3.269 GeV$
$\theta = 21.9828°$
$\theta = 32.9828°$
$\theta = 42.9828°$
$\theta = 57.9828°$
$\theta = 74.9828°$
$E_0 = 4.074 GeV$
$\theta = 42.9928°$
$\theta = 49.9828°$
$\theta = 59.9828°$
$\theta = 75.9828°$
$E_0 = 4.134 GeV$
$\theta = 39.0128°$
$\theta = 47.9828°$
$\frac{d^2\sigma}{d\Omega d\nu}$ (nb/sr/GeV)
ν (GeV)
×10²
×10¹

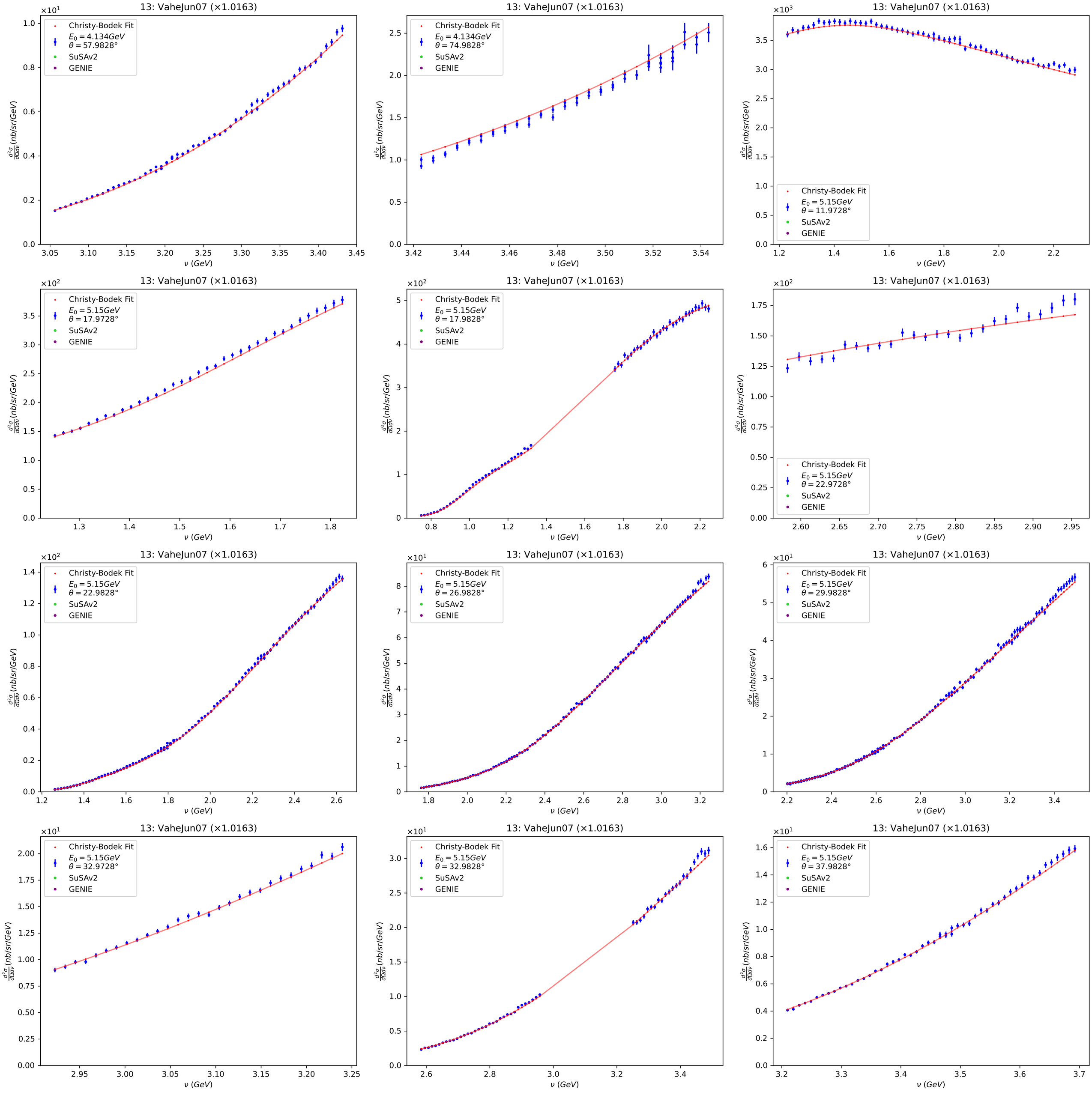
13: VaheJun07 (×1.0163)
Christy-Bodek Fit
$E_0 = 4.134 GeV$
$\theta = 57.9828°$
$E_0 = 4.134 GeV$
$\theta = 74.9828°$
$E_0 = 5.15 GeV$
$\theta = 11.9728°$
$E_0 = 5.15 GeV$
$\theta = 17.9728°$
$E_0 = 5.15 GeV$
$\theta = 17.9828°$
$E_0 = 5.15 GeV$
$\theta = 22.9728°$
$E_0 = 5.15 GeV$
$\theta = 22.9828°$
$E_0 = 5.15 GeV$
$\theta = 26.9828°$
$E_0 = 5.15 GeV$
$\theta = 29.9828°$
$E_0 = 5.15 GeV$
$\theta = 32.9728°$
$E_0 = 5.15 GeV$
$\theta = 32.9828°$
$E_0 = 5.15 GeV$
$\theta = 37.9828°$
SuSAv2
GENIE
$\frac{d^2\sigma}{d\Omega d\nu}$ (nb/sr/GeV)
ν (GeV)

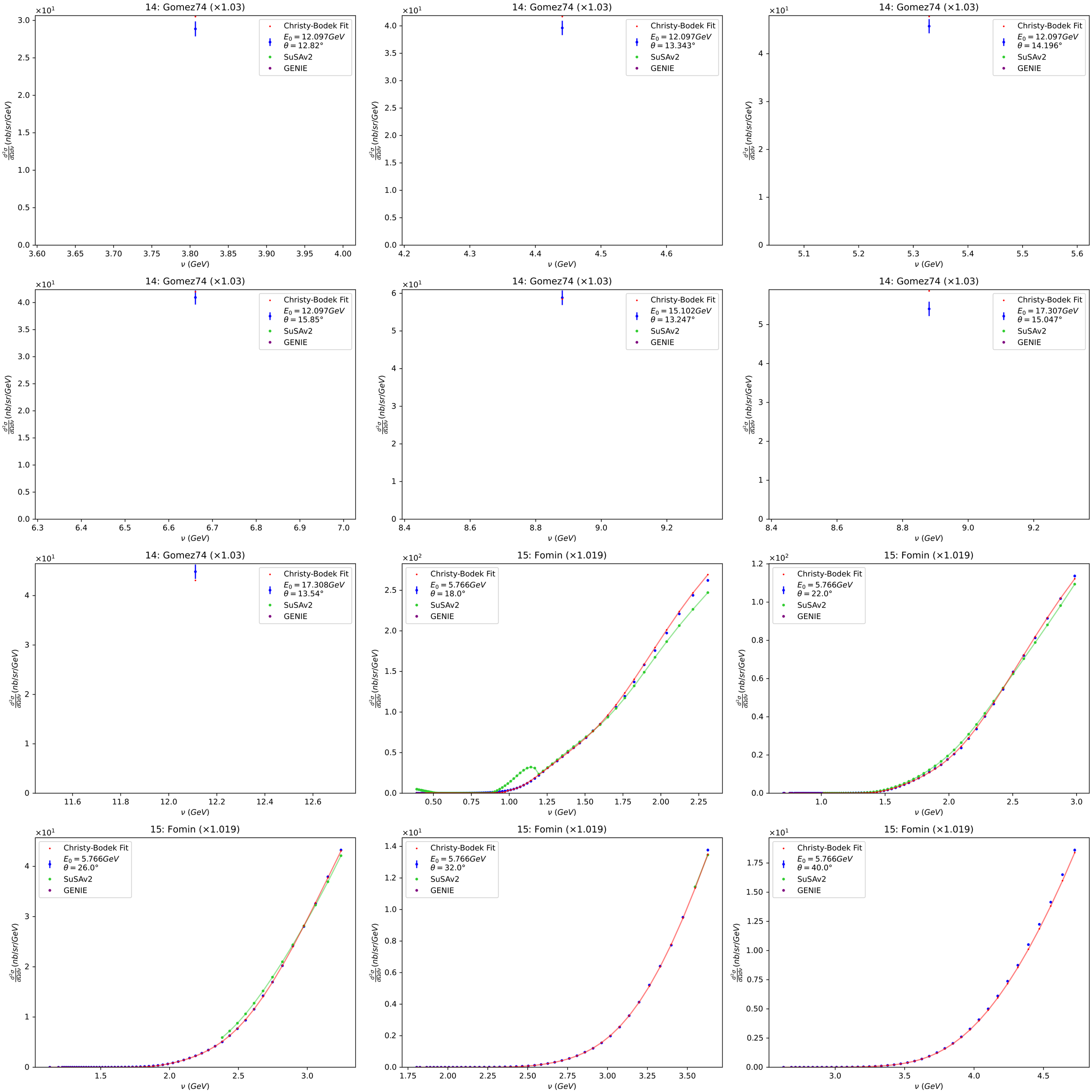
14: Gomez74 (×1.03)
Christy-Bodek Fit
$E_0 = 12.097 GeV$
$\theta = 12.82°$
SuSAv2
GENIE
14: Gomez74 (×1.03)
Christy-Bodek Fit
$E_0 = 12.097 GeV$
$\theta = 13.343°$
SuSAv2
GENIE
14: Gomez74 (×1.03)
Christy-Bodek Fit
$E_0 = 12.097 GeV$
$\theta = 14.196°$
SuSAv2
GENIE
14: Gomez74 (×1.03)
Christy-Bodek Fit
$E_0 = 12.097 GeV$
$\theta = 15.85°$
SuSAv2
GENIE
14: Gomez74 (×1.03)
Christy-Bodek Fit
$E_0 = 15.102 GeV$
$\theta = 13.247°$
SuSAv2
GENIE
14: Gomez74 (×1.03)
Christy-Bodek Fit
$E_0 = 17.307 GeV$
$\theta = 15.047°$
SuSAv2
GENIE
14: Gomez74 (×1.03)
Christy-Bodek Fit
$E_0 = 17.308 GeV$
$\theta = 13.54°$
SuSAv2
GENIE
15: Fomin (×1.019)
Christy-Bodek Fit
$E_0 = 5.766 GeV$
$\theta = 18.0°$
SuSAv2
GENIE
15: Fomin (×1.019)
Christy-Bodek Fit
$E_0 = 5.766 GeV$
$\theta = 22.0°$
SuSAv2
GENIE
15: Fomin (×1.019)
Christy-Bodek Fit
$E_0 = 5.766 GeV$
$\theta = 26.0°$
SuSAv2
GENIE
15: Fomin (×1.019)
Christy-Bodek Fit
$E_0 = 5.766 GeV$
$\theta = 32.0°$
SuSAv2
GENIE
15: Fomin (×1.019)
Christy-Bodek Fit
$E_0 = 5.766 GeV$
$\theta = 40.0°$
SuSAv2
GENIE
$\frac{d^2\sigma}{d\Omega d\nu}$ (nb/sr/GeV)
ν (GeV)

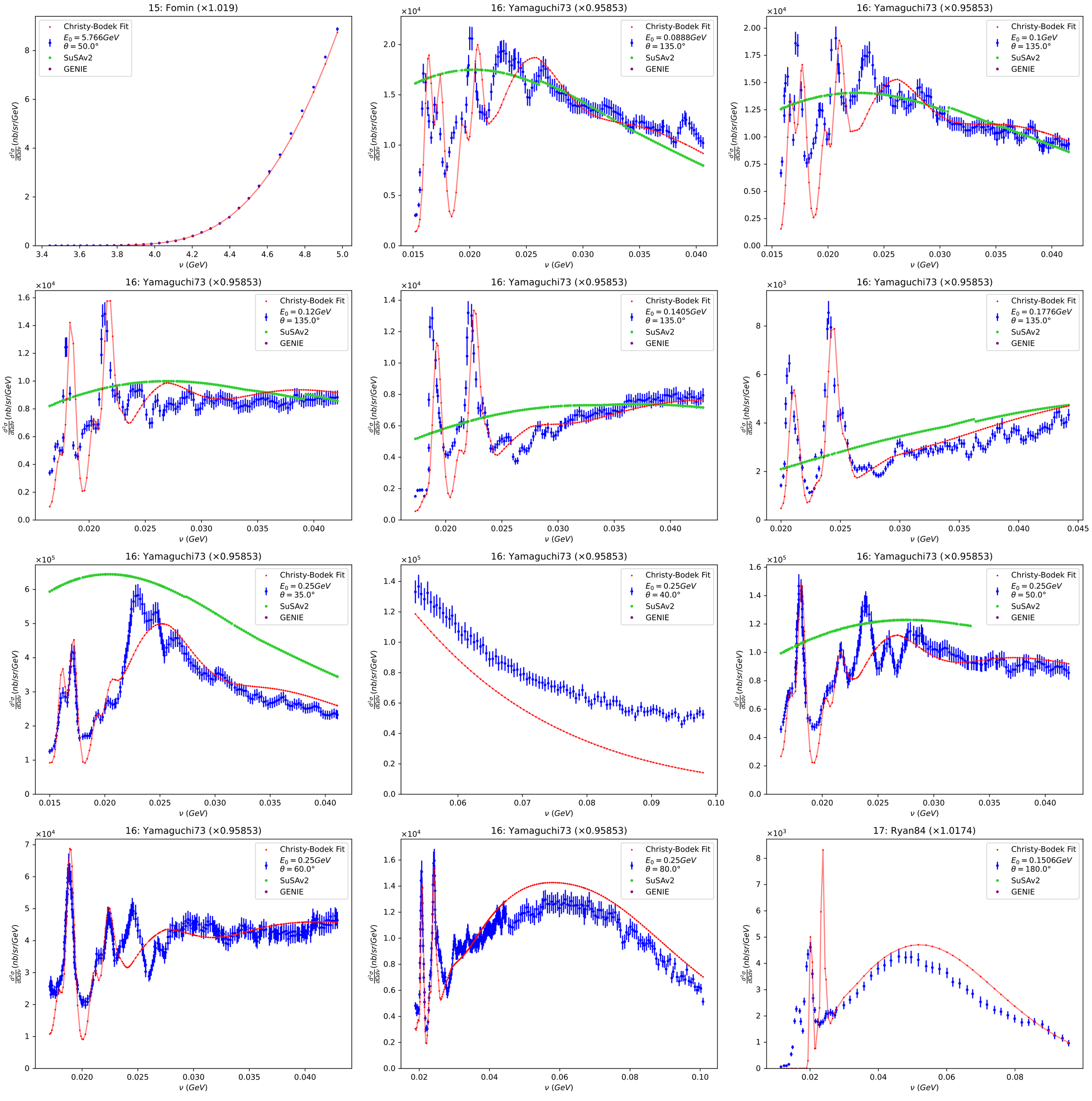
15: Fomin (×1.019)
Christy-Bodek Fit
$E_0 = 5.766 GeV$
$\theta = 50.0°$
SuSAv2
GENIE
16: Yamaguchi73 (×0.95853)
$E_0 = 0.0888 GeV$
$\theta = 135.0°$
$E_0 = 0.1 GeV$
$\theta = 135.0°$
$E_0 = 0.12 GeV$
$\theta = 135.0°$
$E_0 = 0.1405 GeV$
$\theta = 135.0°$
$E_0 = 0.1776 GeV$
$\theta = 135.0°$
$E_0 = 0.25 GeV$
$\theta = 35.0°$
$E_0 = 0.25 GeV$
$\theta = 40.0°$
$E_0 = 0.25 GeV$
$\theta = 50.0°$
$E_0 = 0.25 GeV$
$\theta = 60.0°$
$E_0 = 0.25 GeV$
$\theta = 80.0°$
17: Ryan84 (×1.0174)
$E_0 = 0.1506 GeV$
$\theta = 180.0°$
$\frac{d^2\sigma}{d\Omega d\nu}$ (nb/sr/GeV)
ν (GeV)

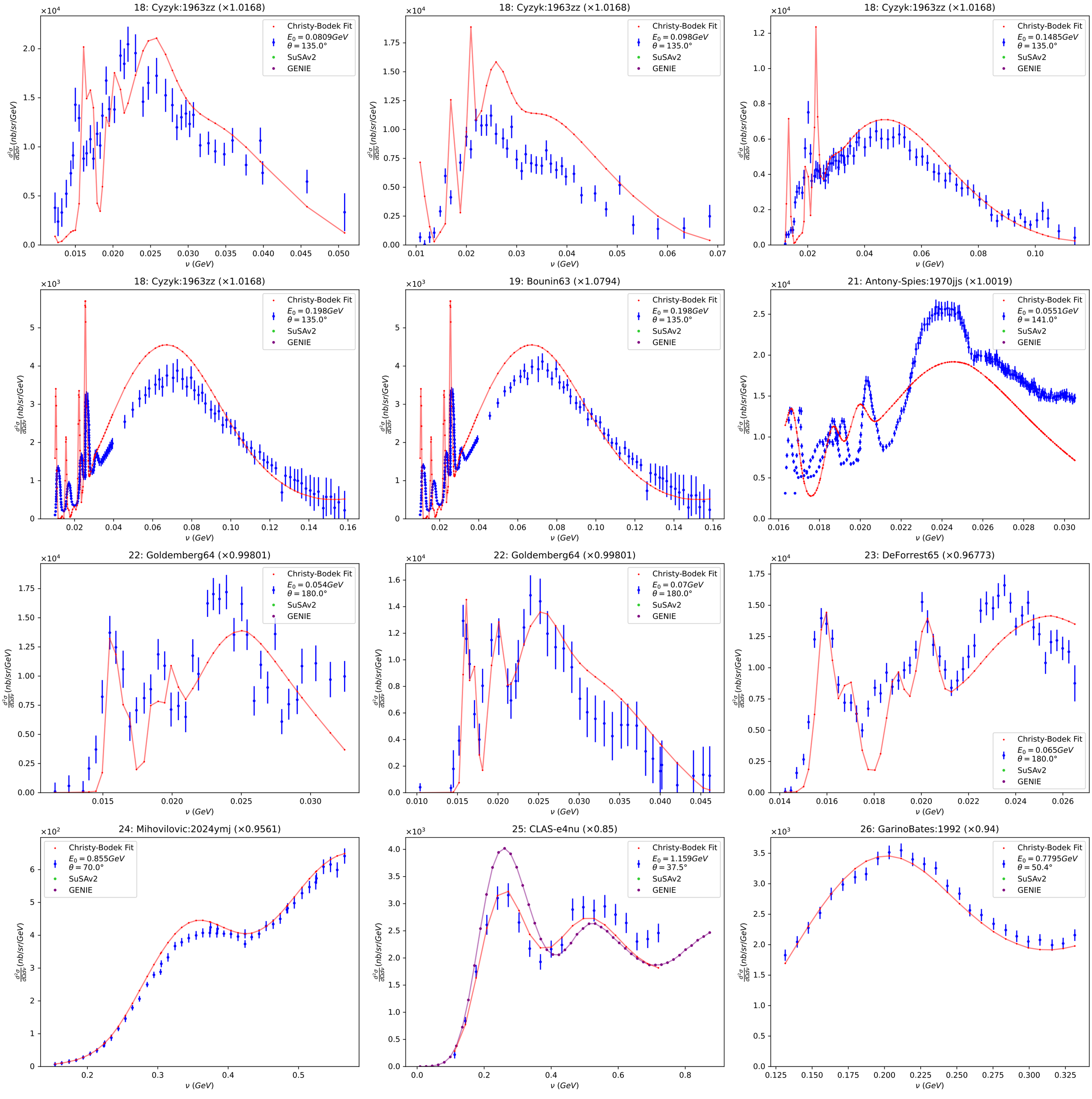
18: Cyzyk:1963zz (×1.0168)
Christy-Bodek Fit
$E_0 = 0.0809GeV$
$\theta = 135.0°$
SuSAv2
GENIE
18: Cyzyk:1963zz (×1.0168)
Christy-Bodek Fit
$E_0 = 0.098GeV$
$\theta = 135.0°$
SuSAv2
GENIE
18: Cyzyk:1963zz (×1.0168)
Christy-Bodek Fit
$E_0 = 0.1485GeV$
$\theta = 135.0°$
SuSAv2
GENIE
18: Cyzyk:1963zz (×1.0168)
Christy-Bodek Fit
$E_0 = 0.198GeV$
$\theta = 135.0°$
SuSAv2
GENIE
19: Bounin63 (×1.0794)
Christy-Bodek Fit
$E_0 = 0.198GeV$
$\theta = 135.0°$
SuSAv2
GENIE
21: Antony-Spies:1970jjs (×1.0019)
Christy-Bodek Fit
$E_0 = 0.0551GeV$
$\theta = 141.0°$
SuSAv2
GENIE
22: Goldemberg64 (×0.99801)
Christy-Bodek Fit
$E_0 = 0.054GeV$
$\theta = 180.0°$
SuSAv2
GENIE
22: Goldemberg64 (×0.99801)
Christy-Bodek Fit
$E_0 = 0.07GeV$
$\theta = 180.0°$
SuSAv2
GENIE
23: DeForrest65 (×0.96773)
Christy-Bodek Fit
$E_0 = 0.065GeV$
$\theta = 180.0°$
SuSAv2
GENIE
24: Mihovilovic:2024ymj (×0.9561)
Christy-Bodek Fit
$E_0 = 0.855GeV$
$\theta = 70.0°$
SuSAv2
GENIE
25: CLAS-e4nu (×0.85)
Christy-Bodek Fit
$E_0 = 1.159GeV$
$\theta = 37.5°$
SuSAv2
GENIE
26: GarinoBates:1992 (×0.94)
Christy-Bodek Fit
$E_0 = 0.7795GeV$
$\theta = 50.4°$
SuSAv2
GENIE
$\frac{d^2\sigma}{d\Omega d\nu}$ (nb/sr/GeV)
ν (GeV)