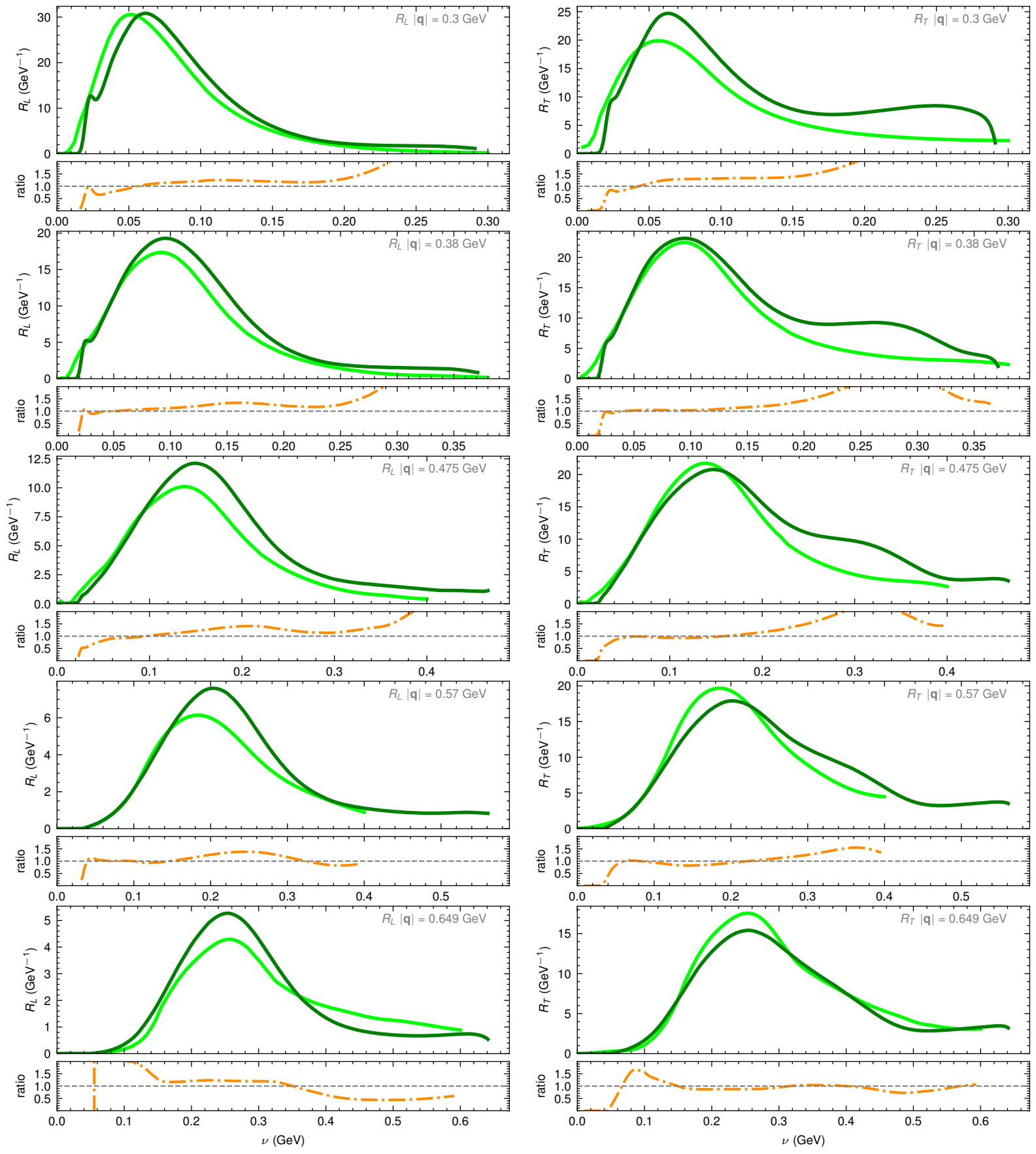
R_L $|\mathbf{q}|$ = 0.3 GeV
R_T $|\mathbf{q}|$ = 0.3 GeV
R_L $|\mathbf{q}|$ = 0.38 GeV
R_T $|\mathbf{q}|$ = 0.38 GeV
R_L $|\mathbf{q}|$ = 0.475 GeV
R_T $|\mathbf{q}|$ = 0.475 GeV
R_L $|\mathbf{q}|$ = 0.57 GeV
R_T $|\mathbf{q}|$ = 0.57 GeV
R_L $|\mathbf{q}|$ = 0.649 GeV
R_T $|\mathbf{q}|$ = 0.649 GeV
R_L (GeV^{-1})
R_T (GeV^{-1})
ratio
ν (GeV)
R_L, R_T EDRMF(1p1h) + SuSAv2(2p2h)
R_L, R_T STA-QMC (1p1h+2p2h)
Ratio (EDRMF(1p1h) + SuSAv2(2p2h)) / STA-QMC(1p1h+2p2h)