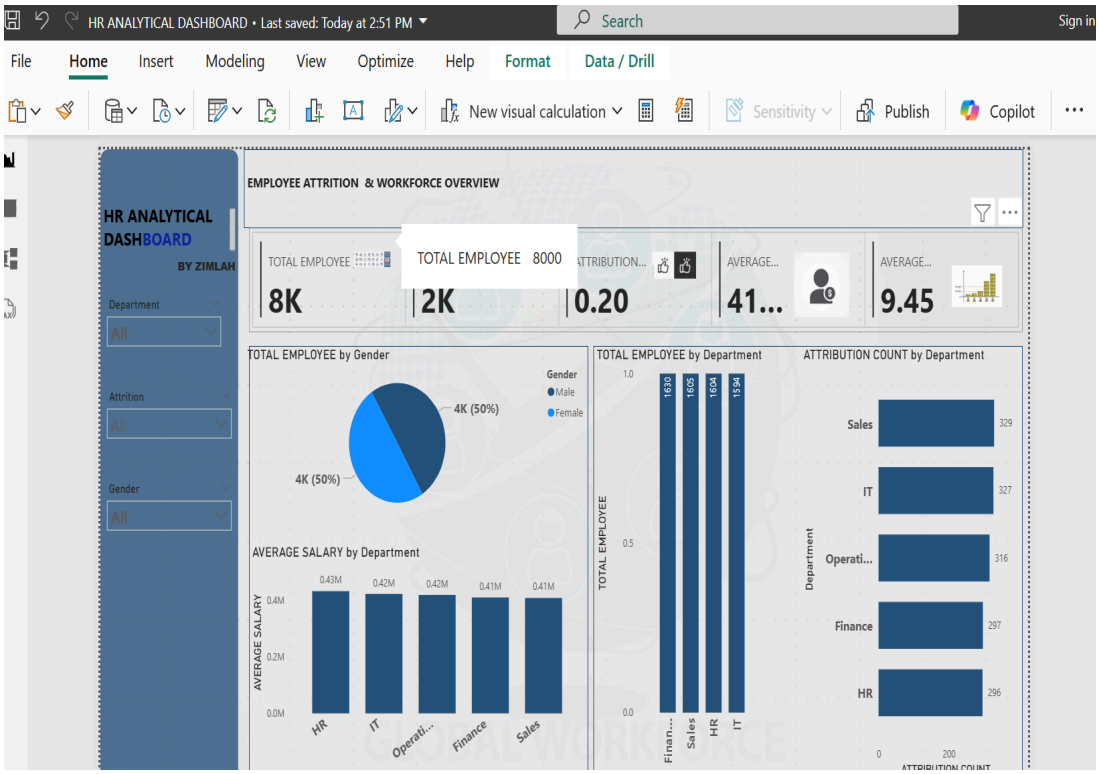

📊 HR Analytical Dashboard: Workforce & Attrition Study

Project Overview

This project involved developing an interactive **Power BI dashboard** to analyze workforce dynamics and employee attrition. The goal was to provide HR leadership with a centralized tool to track departmental health, salary equity, and retention trends.

Key Business Insights

The dashboard translates complex workforce data into actionable intelligence:

- **Workforce Scale:** Management of a total workforce of **8K employees**.
- **Attrition Tracking:** Monitoring a current attrition rate of **0.20** to identify turnover risks.
- **Demographic Balance:** Visualizing a perfectly balanced **50/50 gender distribution** across the organization.
- **Salary Benchmarking:** Identifying that the **HR department** commands the highest average salary at **$0.43M**, followed closely by IT and Operations.
- **Tenure Analysis:** Tracking an average employee tenure of **9.45 years**, providing a baseline for loyalty and experience metrics.

Technical Toolkit

- **Power BI:** For data visualization and dashboard architecture.

- **DAX (Data Analysis Expressions):** Used to calculate complex measures like attrition rates and weighted averages.
- **Interactive Filtering:** Implementation of dynamic slicers for **Department**, **Attrition status**, and **Gender** to allow for granular data exploration.

Business Impact

By centralizing these metrics, the dashboard enables leadership to:

- Identify **high-risk departments** (e.g., Sales and IT, which show the highest attribution counts).
- Implement **targeted retention strategies** based on tenure and salary data.
- Ensure **data-driven decision-making** regarding departmental growth and workforce composition.

Suggested Enhancements for your GitHub README:

1. **Add a "Problem Statement" Section:** Before the overview, explain *why* this was built (e.g., "The company was experiencing undocumented turnover and lacked a centralized view of departmental costs").
2. **Include a "Live Demo" Link:** If you can, publish the report to the Power BI Service and provide a link. If not, a high-quality GIF of you interacting with the filters is very effective.
3. **Showcase your DAX:** Create a code block to show off one of your more complex measures. For example: Attrition Rate = DIVIDE([Terminated Employees], [Total Employees], 0)