LAPORAN PRAKTIKUM
WORKSHOP WEB DASAR
PENGINSTALAN GITHUB DAN GIT

Disusun Oleh:

Nama : Muhammad Ziyan Rizki

NIM : 2025573010086

Kelas : TI-1C

Dosen : M. Reza Zulman, SST., M.Sc

PRODI TEKNIK INFORMATIKA
TEKNOLOGI INFORMASI DAN KOMPUTER
POLITEKNIK NEGERI LHOKSEUMAWE
TAHUN AJARAN 2025/2026

1. Tujuan

Tujuan dari prakktikum ini Adalah unntuk mrngetahui cara menginstal *Git* serta memahami cara menggunakan GitHub sebagai tempat penyimpanan repository secara online.

2. Alat dan Bahan

- Laptop
- Koneksi Internet
- Git
- Akun github

3. Langkah-langkah

1. Membuka browser dan membuka GitHub mengunakan akun yang sudah terdaftar, kemudian pilih opsi “create repository” pada halaman awal GitHub

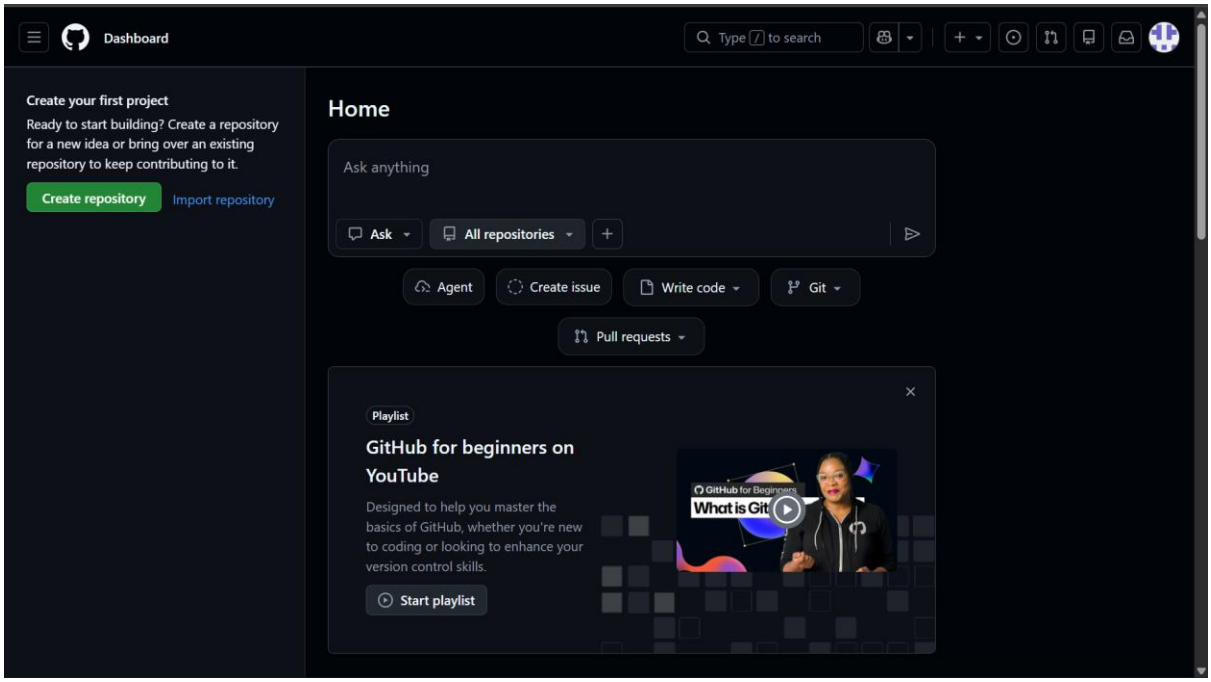

2. membuat repository dengan format berikut

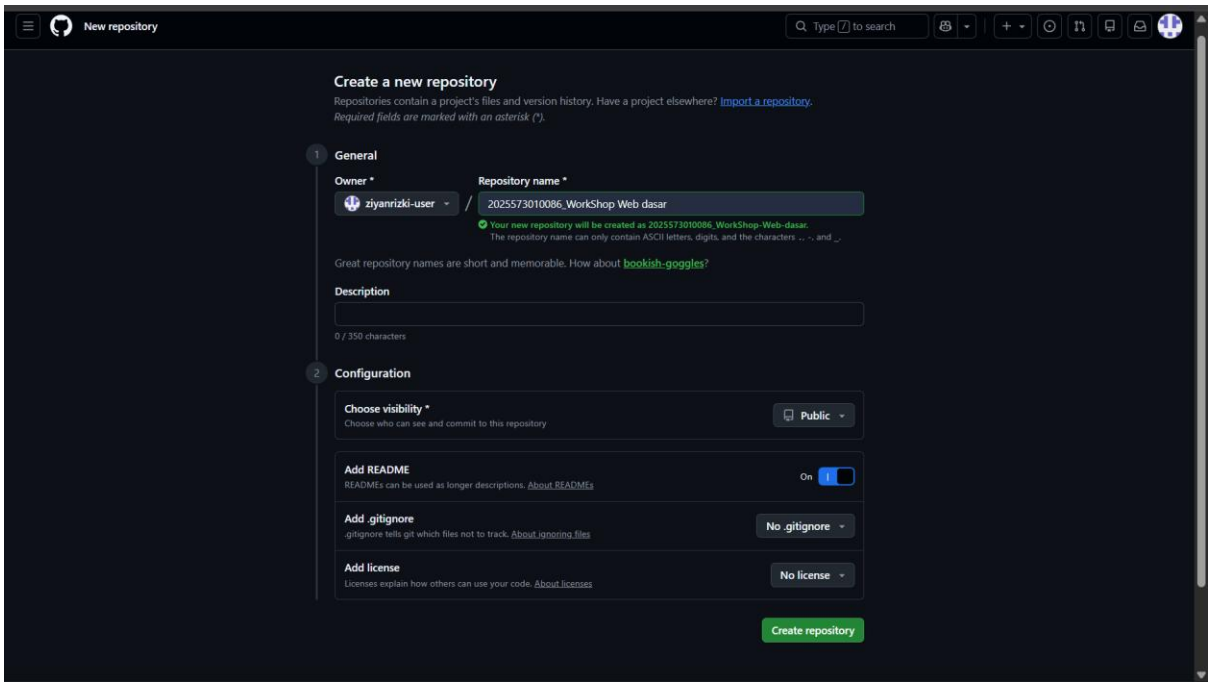

Kemudian tekan “create repository”

3. Buka Browser dan kunjungi website resmi Git

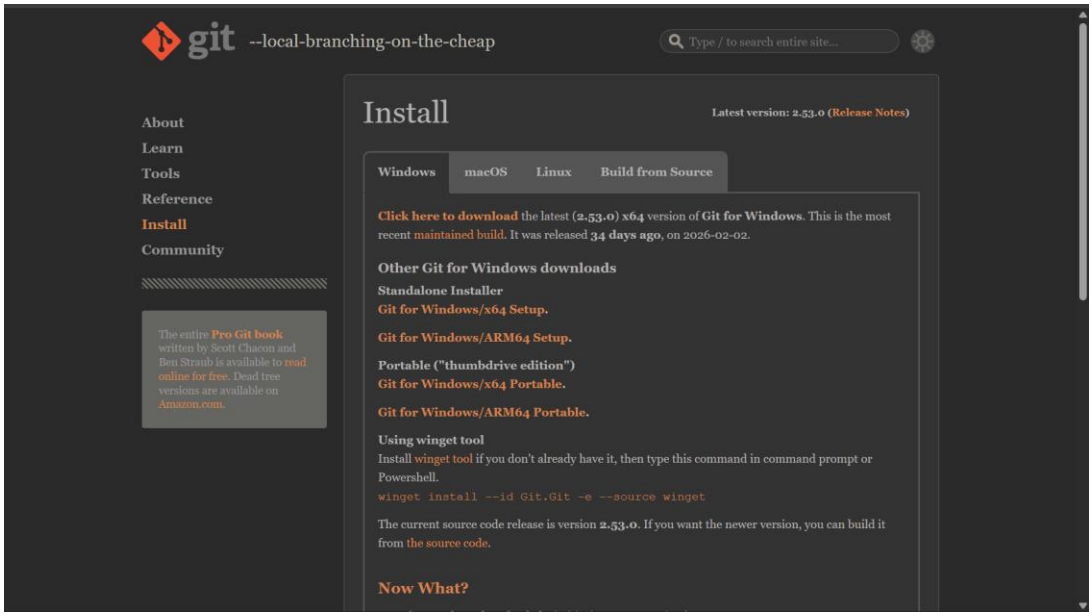

Pilih “standalone installer git for windows/x62 setup

4. lakukan instalasi pada aplikasi git yg telah terinstal

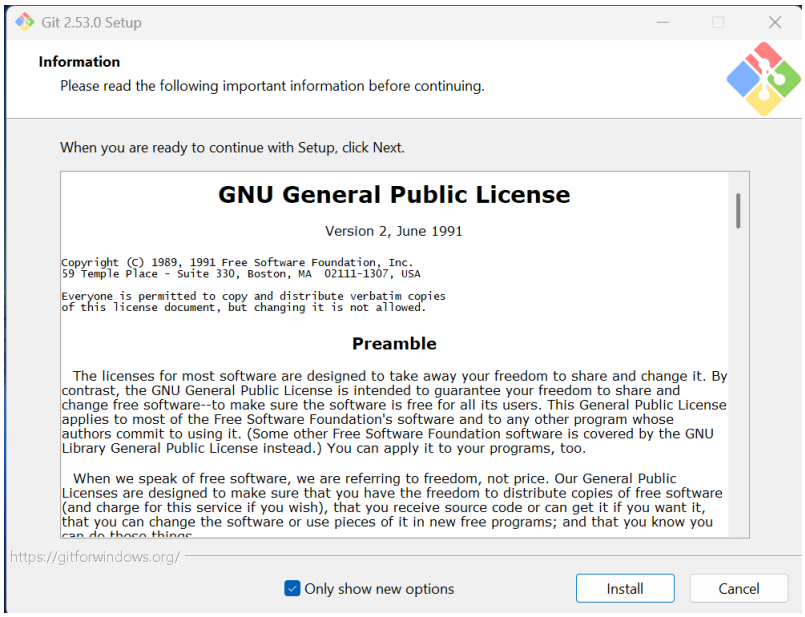

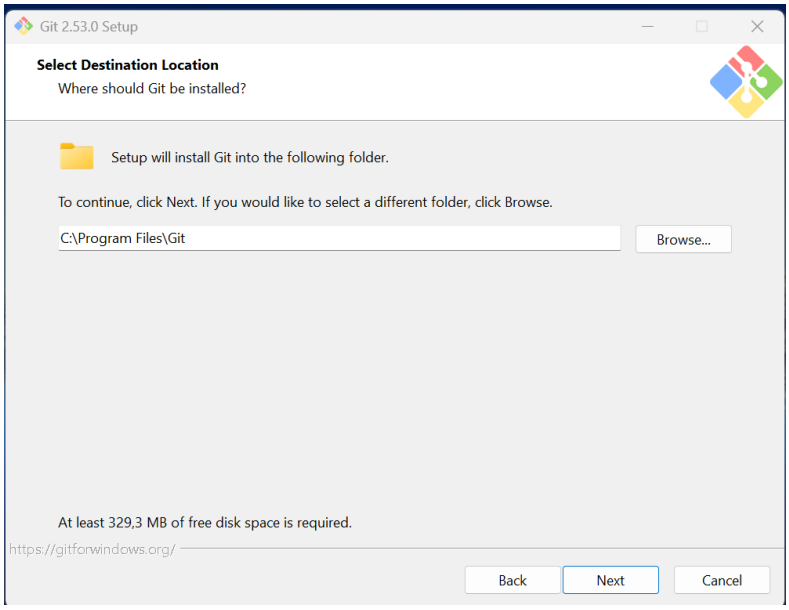

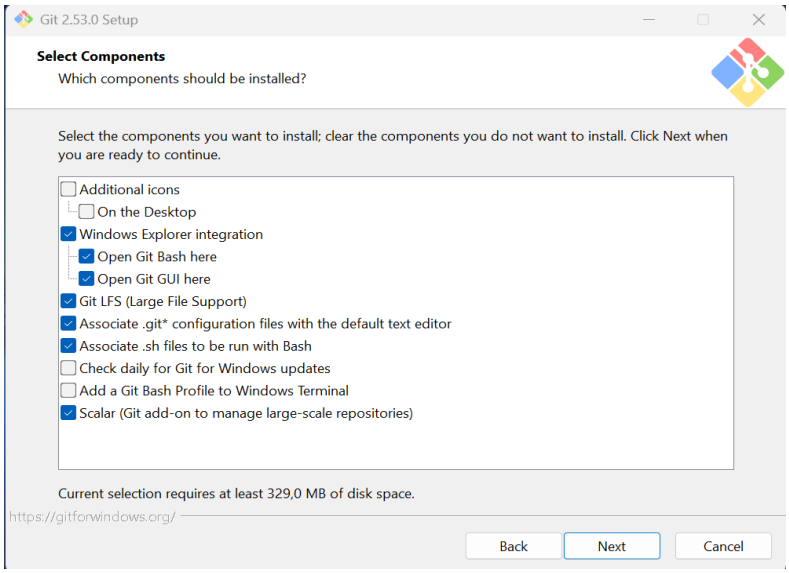

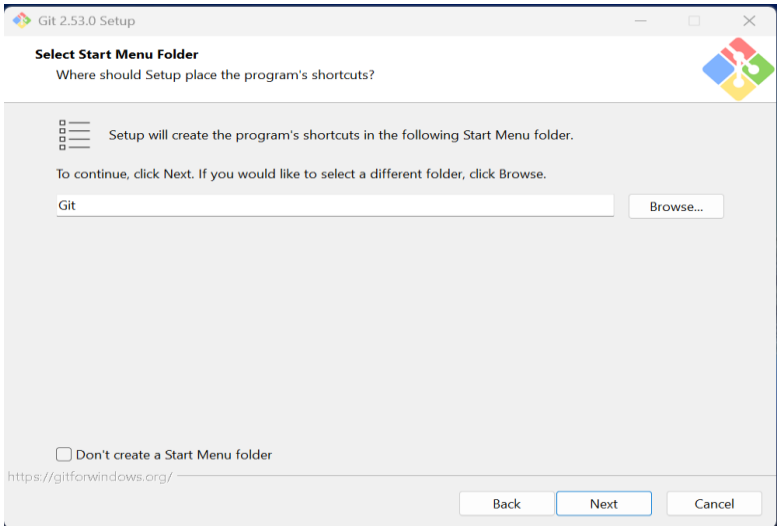
Git 2.53.0 Setup
Select Start Menu Folder
Where should Setup place the program's shortcuts?
Setup will create the program's shortcuts in the following Start Menu folder.
To continue, click Next. If you would like to select a different folder, click Browse.
Git
Browse...
Don't create a Start Menu folder
https://gitforwindows.org/
Back
Next
Cancel

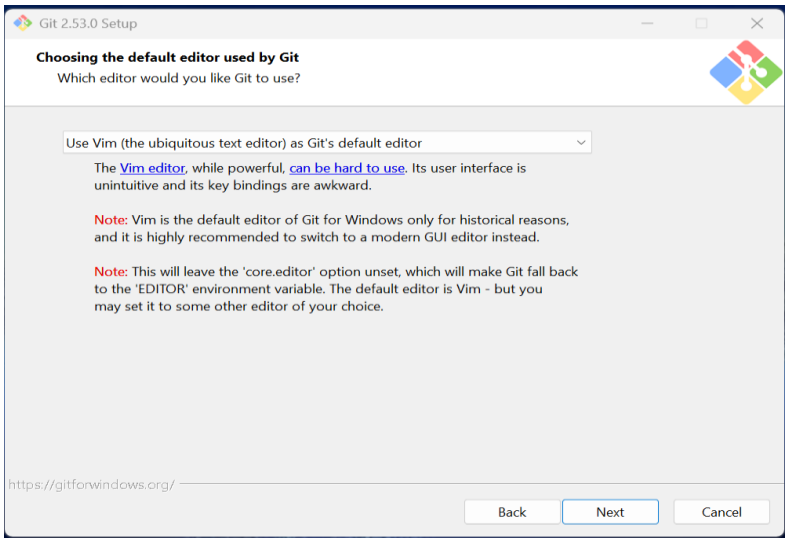
Git 2.53.0 Setup
Choosing the default editor used by Git
Which editor would you like Git to use?
Use Vim (the ubiquitous text editor) as Git's default editor
The Vim editor, while powerful, can be hard to use. Its user interface is unintuitive and its key bindings are awkward.
Note: Vim is the default editor of Git for Windows only for historical reasons, and it is highly recommended to switch to a modern GUI editor instead.
Note: This will leave the 'core.editor' option unset, which will make Git fall back to the 'EDITOR' environment variable. The default editor is Vim - but you may set it to some other editor of your choice.
https://gitforwindows.org/
Back
Next
Cancel

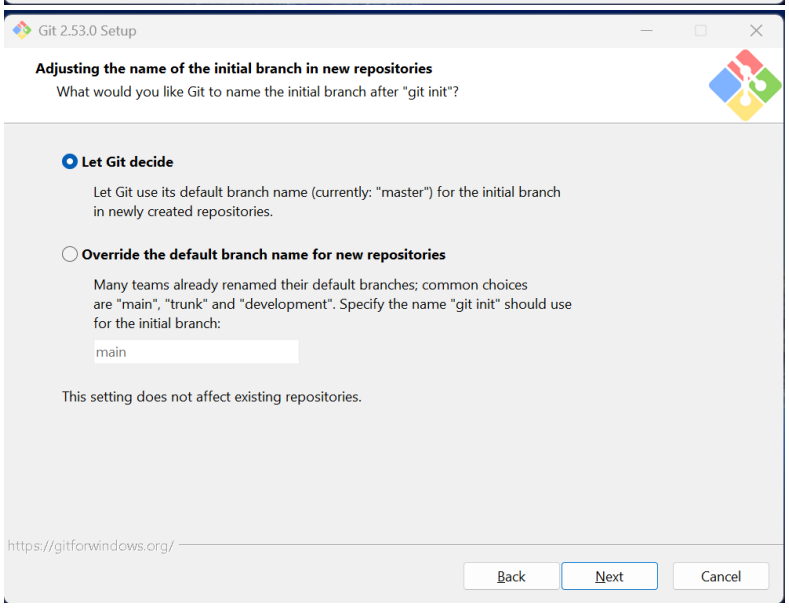
Git 2.53.0 Setup
Adjusting the name of the initial branch in new repositories
What would you like Git to name the initial branch after "git init"?
Let Git decide
Let Git use its default branch name (currently: "master") for the initial branch in newly created repositories.
Override the default branch name for new repositories
Many teams already renamed their default branches; common choices are "main", "trunk" and "development". Specify the name "git init" should use for the initial branch:
main
This setting does not affect existing repositories.
https://gitforwindows.org/
Back
Next
Cancel

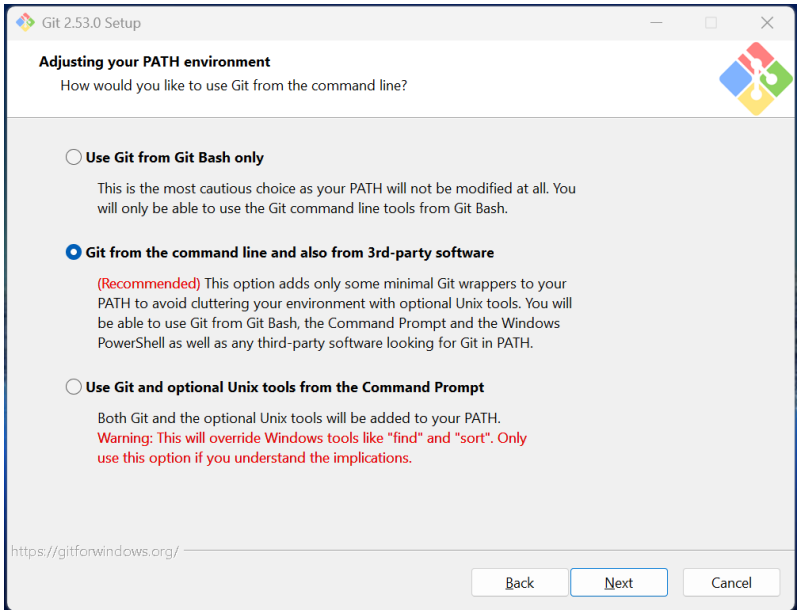
Git 2.53.0 Setup
Adjusting your PATH environment
How would you like to use Git from the command line?
Use Git from Git Bash only
This is the most cautious choice as your PATH will not be modified at all. You will only be able to use the Git command line tools from Git Bash.
Git from the command line and also from 3rd-party software
(Recommended) This option adds only some minimal Git wrappers to your PATH to avoid cluttering your environment with optional Unix tools. You will be able to use Git from Git Bash, the Command Prompt and the Windows PowerShell as well as any third-party software looking for Git in PATH.
Use Git and optional Unix tools from the Command Prompt
Both Git and the optional Unix tools will be added to your PATH.
Warning: This will override Windows tools like "find" and "sort". Only use this option if you understand the implications.
https://gitforwindows.org/
Back
Next
Cancel

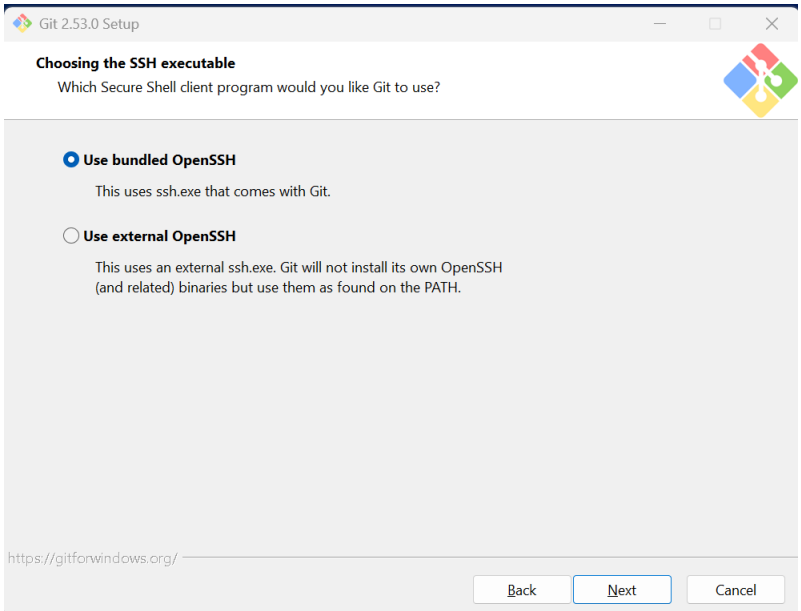
Git 2.53.0 Setup
Choosing the SSH executable
Which Secure Shell client program would you like Git to use?
Use bundled OpenSSH
This uses ssh.exe that comes with Git.
Use external OpenSSH
This uses an external ssh.exe. Git will not install its own OpenSSH (and related) binaries but use them as found on the PATH.
https://gitforwindows.org/
Back
Next
Cancel

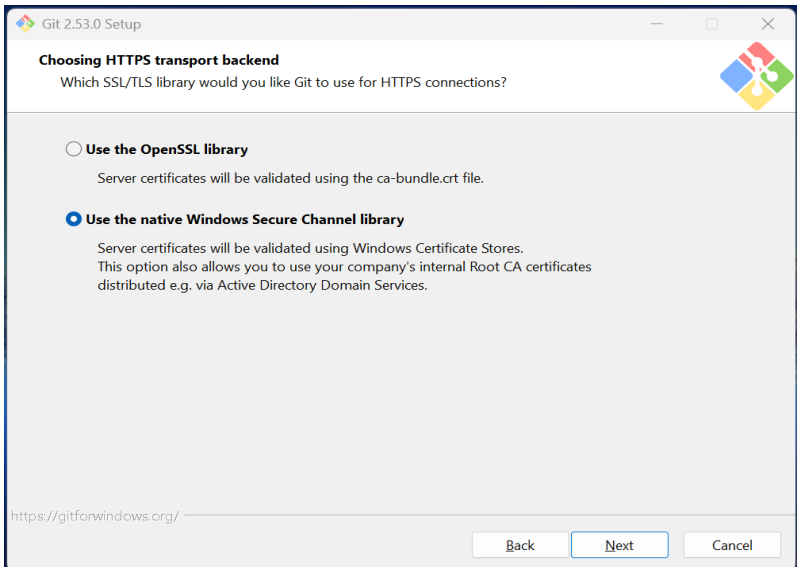
Git 2.53.0 Setup
Choosing HTTPS transport backend
Which SSL/TLS library would you like Git to use for HTTPS connections?
Use the OpenSSL library
Server certificates will be validated using the ca-bundle.crt file.
Use the native Windows Secure Channel library
Server certificates will be validated using Windows Certificate Stores.
This option also allows you to use your company's internal Root CA certificates distributed e.g. via Active Directory Domain Services.
https://gitforwindows.org/
Back
Next
Cancel

Git 2.53.0 Setup

Configuring the line ending conversions

How should Git treat line endings in text files?

- (●) **Checkout Windows-style, commit Unix-style line endings**

  Git will convert LF to CRLF when checking out text files. When committing text files, CRLF will be converted to LF. For cross-platform projects, this is the recommended setting on Windows ("core.autocrlf" is set to "true").

- ( ) **Checkout as-is, commit Unix-style line endings**

  Git will not perform any conversion when checking out text files. When committing text files, CRLF will be converted to LF. For cross-platform projects, this is the recommended setting on Unix ("core.autocrlf" is set to "input").

- ( ) **Checkout as-is, commit as-is**

  Git will not perform any conversions when checking out or committing text files. Choosing this option is not recommended for cross-platform projects ("core.autocrlf" is set to "false").

https://gitforwindows.org/

Back | Next | Cancel

Git 2.53.0 Setup

Configuring the terminal emulator to use with Git Bash

Which terminal emulator do you want to use with your Git Bash?

- (●) **Use MinTTY (the default terminal of MSYS2)**

  Git Bash will use MinTTY as terminal emulator, which sports a resizable window, non-rectangular selections and a Unicode font. Windows console programs (such as interactive Python) must be launched via `winpty` to work in MinTTY.

- ( ) **Use Windows' default console window**

  Git will use the default console window of Windows ("cmd.exe"), which works well with Win32 console programs such as interactive Python or node.js, but has a very limited default scroll-back, needs to be configured to use a Unicode font in order to display non-ASCII characters correctly, and prior to Windows 10 its window was not freely resizable and it only allowed rectangular text selections.

https://gitforwindows.org/

Back | Next | Cancel

Git 2.53.0 Setup

Choose the default behavior of `git pull`

What should `git pull` do by default?

- (●) **Fast-forward or merge**

  Fast-forward the current branch to the fetched branch when possible, otherwise create a merge commit.

- ( ) **Rebase**

  Rebase the current branch onto the fetched branch. If there are no local commits to rebase, this is equivalent to a fast-forward.

- ( ) **Only ever fast-forward**

  Fast-forward to the fetched branch. Fail if that is not possible. This is the standard behavior of `git pull`.

https://gitforwindows.org/

Back | Next | Cancel

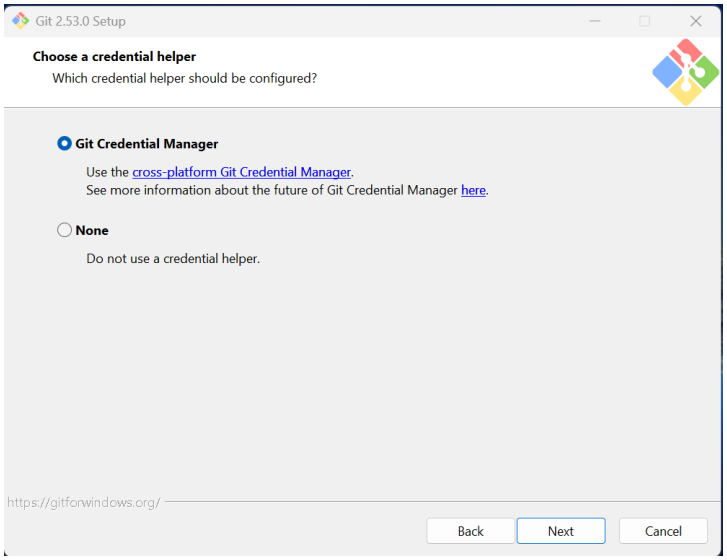

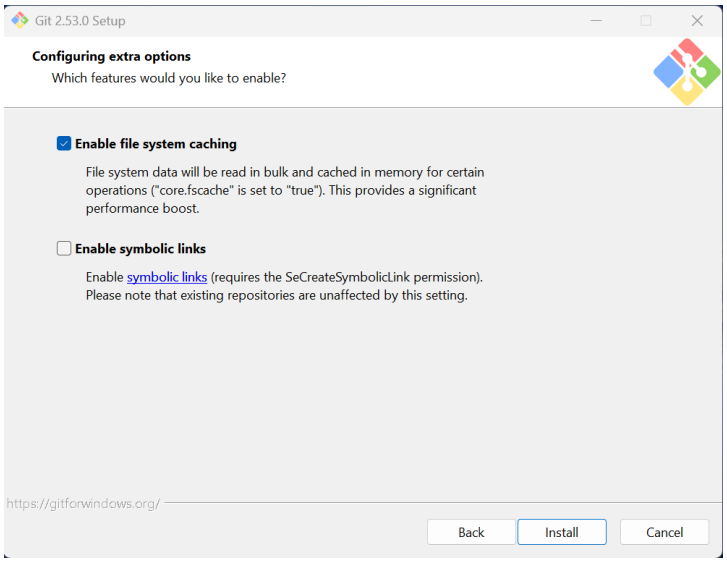

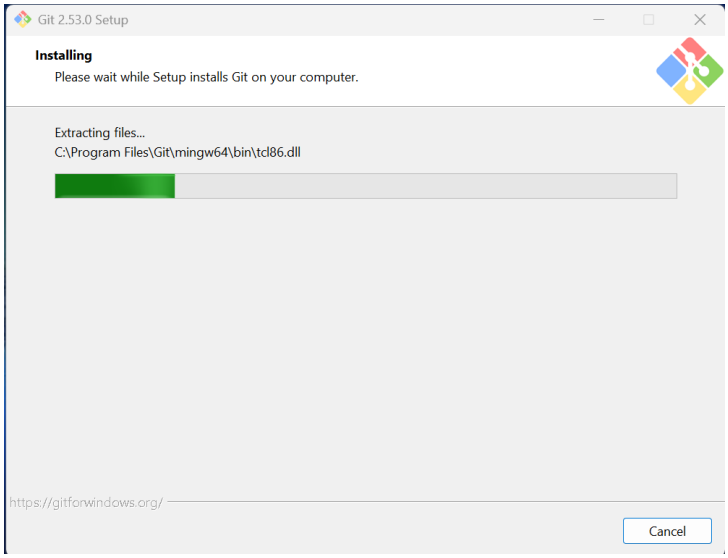

Lakukan sampai finish

5. Buka command prompt pada laptop/computer lalu ketik “git” kemudian enter untuk memastikkan git sudah terinstal dengan benar

```
Microsoft Windows [Version 10.0.26200.7840]
(c) Microsoft Corporation. All rights reserved.

C:\Users\ziyan>git
usage: git [-v | --version] [-h | --help] [-C <path>] [-c <name>=<value>]
           [--exec-path[=<path>]] [--html-path] [--man-path] [--info-path]
           [-p | --paginate | -P | --no-pager] [--no-replace-objects] [--no-lazy-fetch]
           [--no-optional-locks] [--no-advice] [--bare] [--git-dir=<path>]
           [--work-tree=<path>] [--namespace=<name>] [--config-env=<name>=<envvar>]
           <command> [<args>]

These are common Git commands used in various situations:

start a working area (see also: git help tutorial)
   clone      Clone a repository into a new directory
   init       Create an empty Git repository or reinitialize an existing one

work on the current change (see also: git help everyday)
   add        Add file contents to the index
   mv         Move or rename a file, a directory, or a symlink
   restore    Restore working tree files
   rm         Remove files from the working tree and from the index

examine the history and state (see also: git help revisions)
   bisect     Use binary search to find the commit that introduced a bug
   diff       Show changes between commits, commit and working tree, etc
   grep       Print lines matching a pattern
   log        Show commit logs
   show       Show various types of objects
   status     Show the working tree status

grow, mark and tweak your common history
   backfill   Download missing objects in a partial clone
   branch     List, create, or delete branches
   commit     Record changes to the repository
   merge      Join two or more development histories together
   rebase     Reapply commits on top of another base tip
   reset      Set `HEAD` or the index to a known state
   switch     Switch branches
   tag        Create, list, delete or verify tags

collaborate (see also: git help workflows)
   fetch      Download objects and refs from another repository
   pull       Fetch from and integrate with another repository or a local branch
   push       Update remote refs along with associated objects

'git help -a' and 'git help -g' list available subcommands and some
concept guides. See 'git help <command>' or 'git help <concept>'
to read about a specific subcommand or concept.
See 'git help git' for an overview of the system.
```

6. copy link repository pada akun github yang sudah dibuat, kemudian masuk ke command prompt

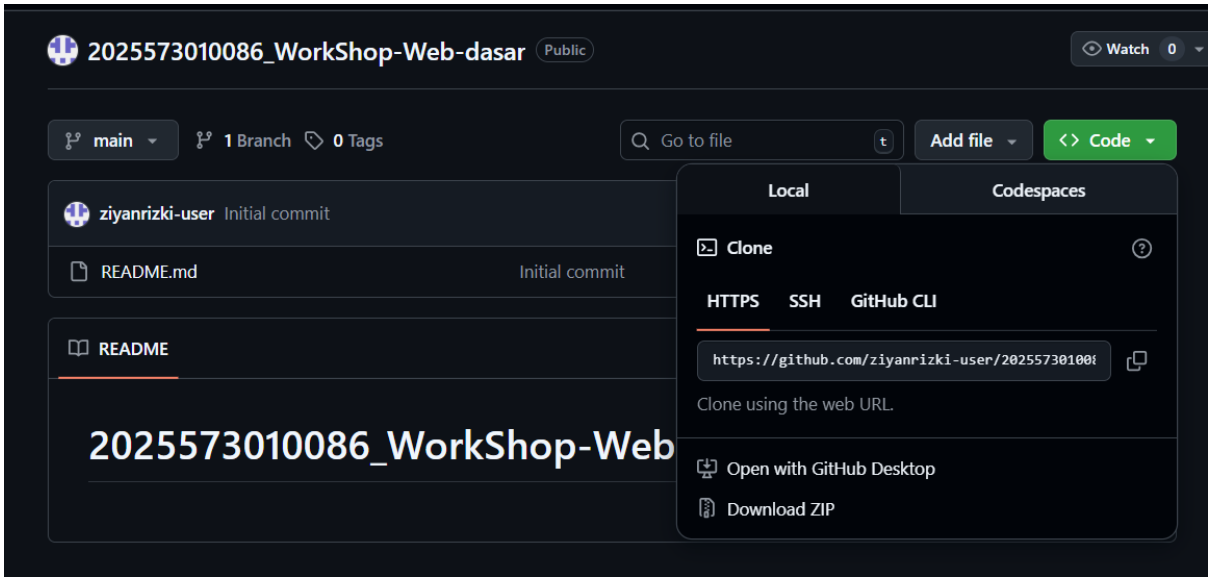

Untuk link github ada pada tulisan hijau “code” dan copy link yg tertera

```
C:\Users\ziyan>git clone https://github.com/ziyanrizki-user/2025573010086_WorkShop-Web-dasar-ziyan.git
Cloning into '2025573010086_WorkShop-Web-dasar-ziyan'...
remote: Enumerating objects: 3, done.
remote: Counting objects: 100% (3/3), done.
remote: Total 3 (delta 0), reused 0 (delta 0), pack-reused 0 (from 0)
Receiving objects: 100% (3/3), done.
```

Ketik “git clone (paste ling yg sudah di copy” enter sampai muncul format seperti yg diatas

7. buka file “READ.me” pada folder di lokal laptop/computer menggunakan vscode, kemudian lakukan perubahan nama pada file

8. buka terminal pada vscode, ketikan “git add .” untuk menghubungkan git dann github, kemudian “commit -m” untuk mennyimpan perubahan, kemudian isi komentar “git push” untuk menyinkronkan data antara git ke github. Akun github dan git sudah sinkron

```
PS C:\Users\ziyan\2025573010086_WorkShop-Web-dasar> git add .
PS C:\Users\ziyan\2025573010086_WorkShop-Web-dasar> git commit -m "first try"
[main 47da644] first try
 1 file changed, 1 insertion(+), 1 deletion(-)
PS C:\Users\ziyan\2025573010086_WorkShop-Web-dasar> git push
Enumerating objects: 5, done.
Counting objects: 100% (5/5), done.
Delta compression using up to 16 threads
Compressing objects: 100% (2/2), done.
Writing objects: 100% (3/3), 272 bytes | 272.00 KiB/s, done.
Total 3 (delta 1), reused 0 (delta 0), pack-reused 0 (from 0)
remote: Resolving deltas: 100% (1/1), completed with 1 local object.
To https://github.com/ziyanrizki/2025573010086_WorkShop-Web-dasar.git
   43b8433..47da644  main -> main
```

Kemudian buka github, dan refresh halaman github tersebut

4. Hasil

Sebelum

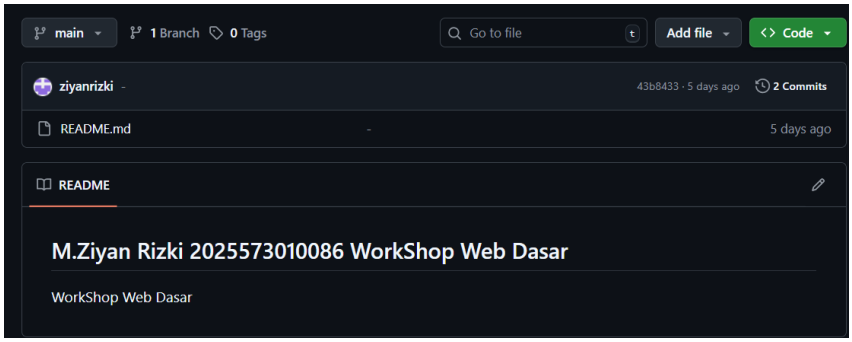

sesudah

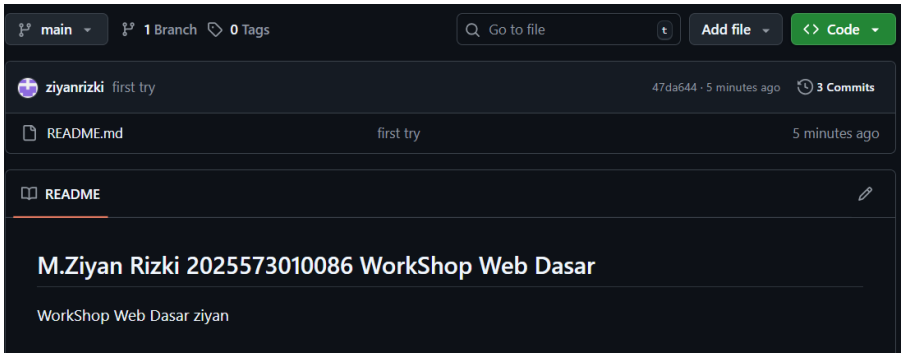

5. Kesimpulan

Dari praktikum yang dilakukan, dapat disimpulkan bahwa Git dapat digunakan untuk mengelola versi kode program, sedangkan GitHub digunakan sebagai tempat penyimpanan project secara online sehingga memudahkan dalam pengelolaan dan kolaborasi project.