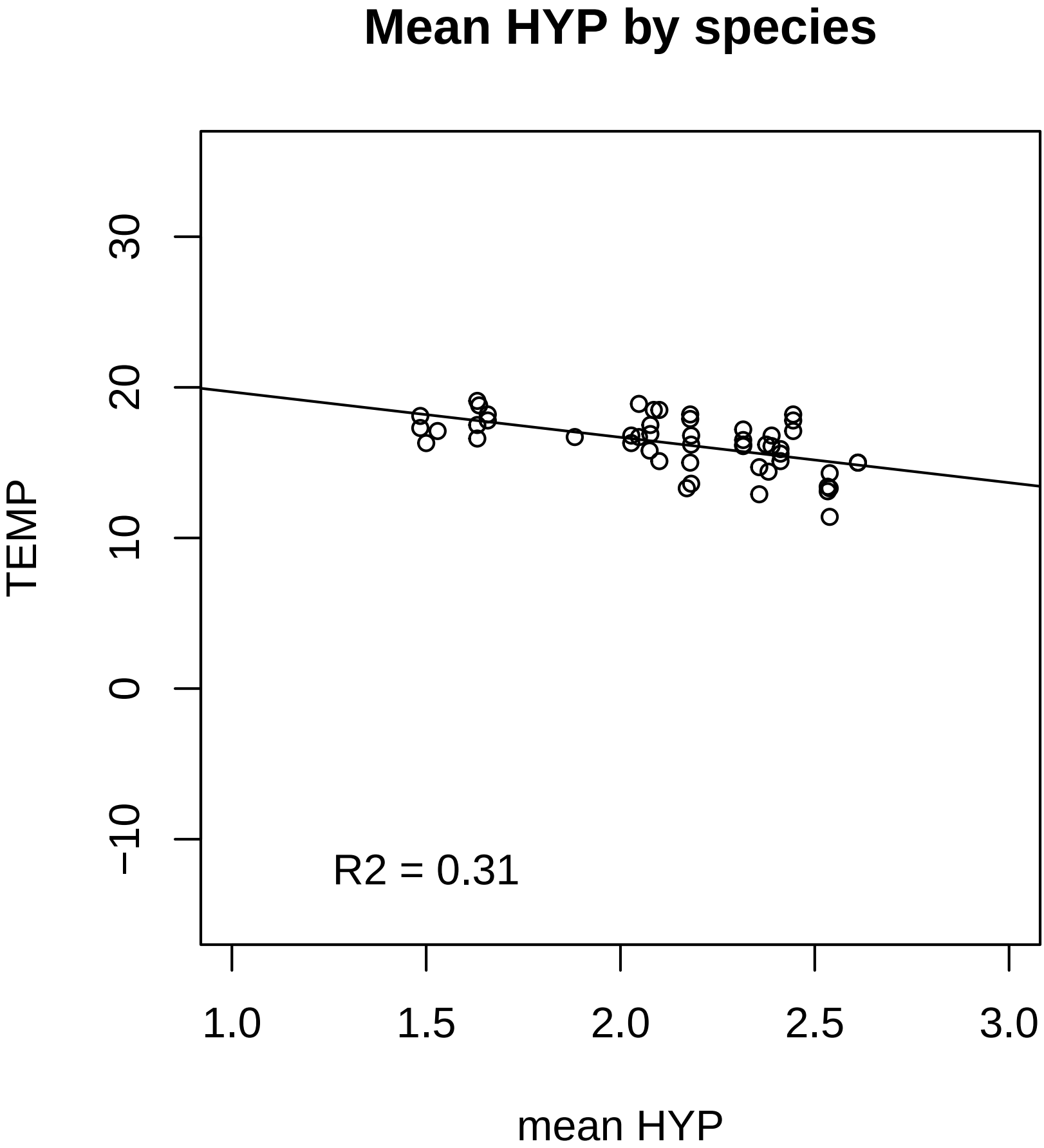
Mean HYP by species
TEMP
30
20
10
0
−10
R2 = 0.31
1.0
1.5
2.0
2.5
3.0
mean HYP