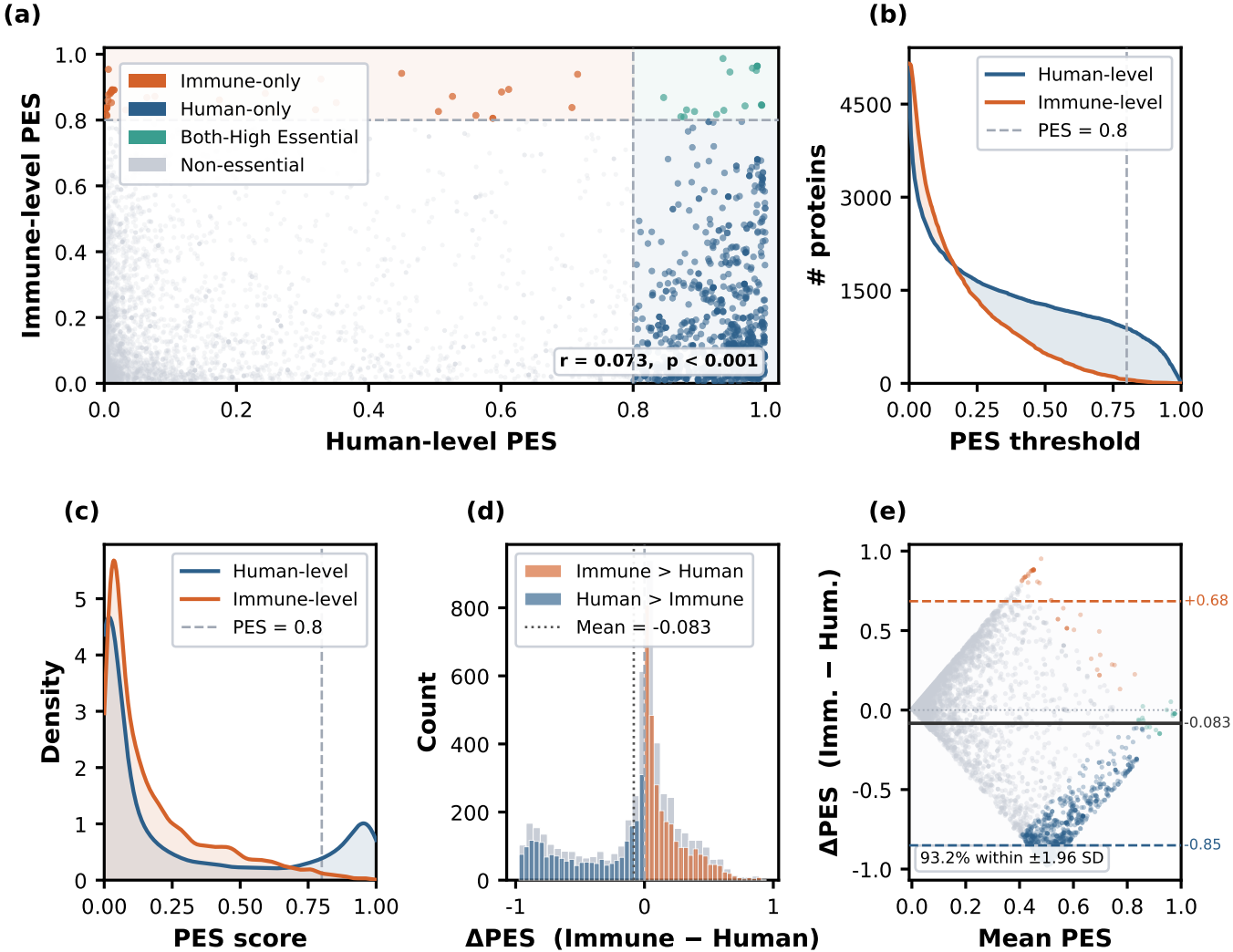
(a)
Immune-only
Human-only
Both-High Essential
Non-essential
r = 0.073, p < 0.001
Immune-level PES
Human-level PES
(b)
Human-level
Immune-level
PES = 0.8
# proteins
PES threshold
(c)
Human-level
Immune-level
PES = 0.8
Density
PES score
(d)
Immune > Human
Human > Immune
Mean = -0.083
Count
ΔPES (Immune − Human)
(e)
+0.68
-0.083
-0.85
93.2% within ±1.96 SD
ΔPES (Imm. − Hum.)
Mean PES