

# Zowe overview video redesign *Draft*

Presenter: Samantha Su

Contact: [wen.ting.su@ibm.com](mailto:wen.ting.su@ibm.com)

Zowe™, the Zowe™ logo, and the Open Mainframe Project™ are trademarks of The Linux® Foundation

# Video structure

- Intro
- Current challenges
- Mainframe experience without Zowe
- Mainframe experience with Zowe
- How Zowe benefits users (including 4 components)
- How Zowe extension ecosystem works
- Zowe resources
- Outro

# Video intro

**Zowe**

# Current challenges

- The complex world of today's develop it is continuous
- speed and agility are their measures of success
- and the world is not getting any simpler
- the world is a multi-cloud and multi-platform optimized by use case
- protecting a leveraging past of future IT investments is paramount
- developers and IT professionals are growing in influence in the selection of platforms and tools and look for those that are open, simple and familiar

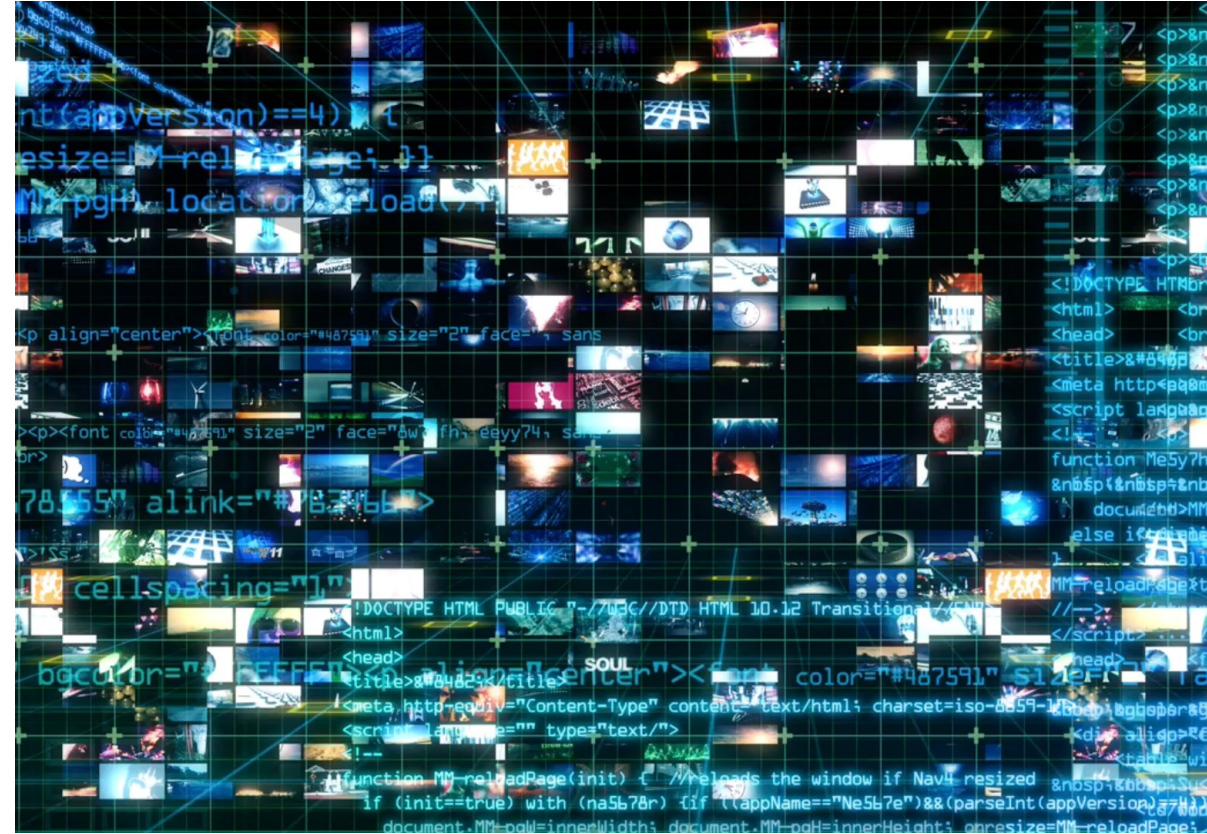

# Mainframe experience without Zowe

- The complex world of today's develop it is continuous
- speed and agility are their measures of success
- and the world is not getting any simpler
- the world is a multi-cloud and multi-platform optimized by use case
- protecting a leveraging past of future IT investments is paramount
- developers and IT professionals are growing in influence in the selection of platforms and tools and look for those that are open, simple and familiar

```
Menu Utilities Compilers Options Status Help
-----
ISPF Primary Option Menu for MV3B

Option ==>

STANDARD OPTIONS                                HURSLEY EXTENSIONS
0 Settings Terminal & user parms DB Database DB2 Managers
1 View Display source data DM Data Mgmt Data Management
2 Edit Create/change source U Utills Utilities
3 Utilities Perform utility funcs SP SysProg System Program
4 Foreground Interactive processing I IPCS Dump Processing
5 Batch Submit job processing O OMVS UNIX System Ser
6 Command Enter TSO/wkstn cmds R RACF Data Security P
7 Dialog Test Perform dialog testing S SDSF Job/Output Disp
8 LM Facility Library admin funcs LU Utills Local Utilities
9 IBM Products Program dev products X EXIT Exit from ISPF
10 SCLM SW Config Lib Manager
11 Workplace ISPF Workplace
12 z/OS System z/OS sysprog appls
13 z/OS User z/OS user appls

For information on MVS Support Services visit:
http://w3.hursley.ibm.com/zos

User ID : JCAIN Time : 20:19 Terminal : 3278
Screen : 1 Language : ENGLISH Appl ID : ISR
F1=Help F2=Split F3=Exit F7=Backward F8=Forward F9=Forward

File Edit Edit_Settings Menu Utilities Compilers Test Help

VIEW JCAIN.SPFL0G1.LIST
Command ==>
***** ***** Top of Data *****
==MSG) -Warning- The UNDO command is not available until you change
==MSG) your edit profile using the command RECOVERY ON.
000001 1 Time *** ISPF transaction log *** Userid
000002
000003 13:50 Start of ISPF Log - - - Session # 1 -----
000004 13:52 TSO - Command - - %ISREDRTI ISPPROF
000005 1 Time *** ISPF transaction log *** Userid
000006
000007 10:12 Start of ISPF Log - - - Session # 1 -----
000008 10:29 Utility - Move/Copy - 'USER.PROCLIB(ZOEUSER)' Copied
000009 - to 'JCAIN.USER.PROCLIB(ZOEJC)'
000010 10:29 TSO - Command - $ 'USER.PROCLIB(ZOESVR)'
000011 10:36 Utility - Delete - JCAIN.USER.PROCLIB' deleted from volume 3B
000012 10:45 TSO - Command - $ 'USER.PROCLIB(ZOEJC)'
000013 1 Time *** ISPF transaction log *** Userid
000014
000015 09:32 Start of ISPF Log - - - Session # 1 -----
000016 09:33 TSO - Command - $ 'USER.PROCLIB(ZOEJC)'
000017 09:34 TSO - Command - %BOT
000018 1 Time *** ISPF transaction log *** Userid
000019
000020 13:54 Start of ISPF Log - - - Session # 1 -----
000021 13:54 Invalid command - Command name '/D' contains invalid syntax.
000022 13:54 TSO - Command - IPLINFO
F1=Help F2=Split F3=Exit F4=Expand F5=Rfind F6=Rchange F7=Up F8=Down
F11=Right F12=Cancel
```

# Mainframe experience with Zowe

- Zowe delivers an open source tooling framework and ecosystem for z/OS by the Open Mainframe Project with the initial contributions from IBM, Rocket Software and CA Technologies who are now a Broadcom Company
- Zowe Zowe is composed of four main components
- A command line interface
- A web user interface accessible through a desktop browser
- A visual studio code extension known as the Zowe Explorer
- And a powerful API Mediation Layer

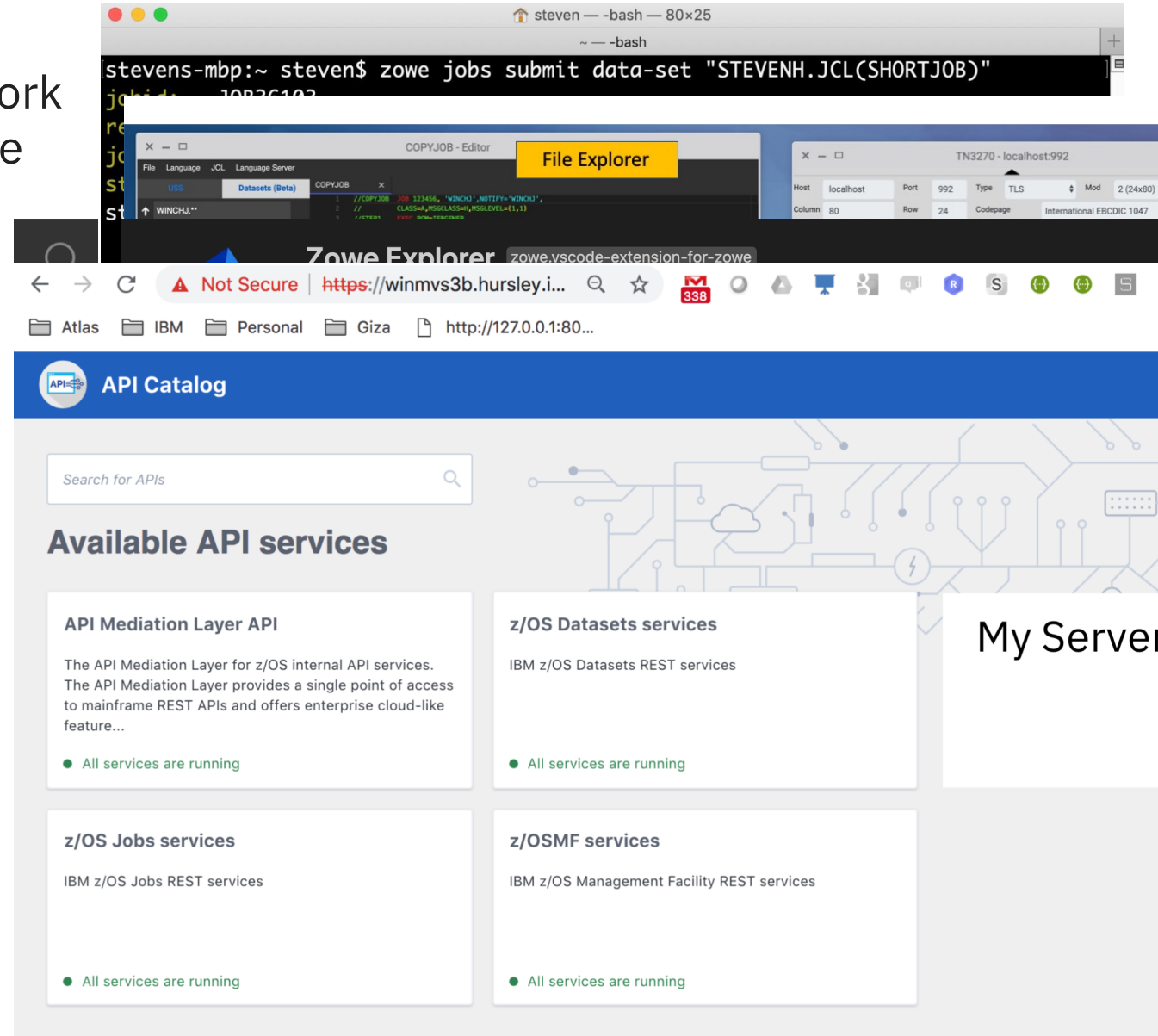

# How Zowe benefits users

- The command user interface, or CLI, allows a user to issue commands from their PC to directly operate and manage their mainframe.
- They can access datasets, jobs, and USS files, and perform other actions.
- Because the CLI is running on the user's laptop it can be embedded and executed from other tools within the same machine
- Such as those for DevOps, CICD Pipelines, Automation scripts, and other scenarios where mainframe orchestration is required
- This allows a developer familiar with their existing software suite to seamlessly use the Zowe CLI to perform mainframe tasks

```
Joe — -bash — 79x31
Joes-MBP-3:~ Joe$ zowe files list data-set WINCHJ.J*
WINCHJ.JCL
WINCHJ.JCL.DEMO
Joes-MBP-3:~ Joe$ zowe files list all-members WINCHJ.JCL
BOBBY
COPYJOB
FROM
Joes-MBP-3:~ Joe$ zowe files download data-set "WINCHJ.JCL(COPYJOB)"
Data set downloaded successfully.
Destination: winchj/jcl/copyjob.txt
Joes-MBP-3:~ Joe$ cat winchj/jcl/copyjob.txt
//TDM2020 JOB 123456, 'WINCHJ',NOTIFY='WINCHJ',
//          CLASS=A,MSGCLASS=H,MSGLEVEL=(1,1)
//STEP1    EXEC PGM=IEBGENER
//SYSPRINT DD SYSOUT=A
//SYSIN    DD DUMMY
//SYSUT1   DD DISP=SHR,DSN=WINCHJ.JCL(FROM)
//SYSUT2   DD DISP=SHR,DSN=WINCHJ.JCL(TO)
Joes-MBP-3:~ Joe$ zowe jobs submit data-set "WINCHJ.JCL(COPYJOB)"
jobid:     JOB23416
retcode:   null
jobname:   TDM2020
status:    INPUT
Joes-MBP-3:~ Joe$ zowe files list all-members WINCHJ.JCL
BOBBY
COPYJOB
FROM
TO
Joes-MBP-3:~ Joe$ █
```

# How Zowe benefits users

- Zowe desktop, allows access to mainframe data and services using nothing more than a standard web browser.
- Users can log into the desktop with their TSO user ID and password.
- Apps installed in Zowe desktop allow users to access mainframe and perform mainframe tasks in a browser.

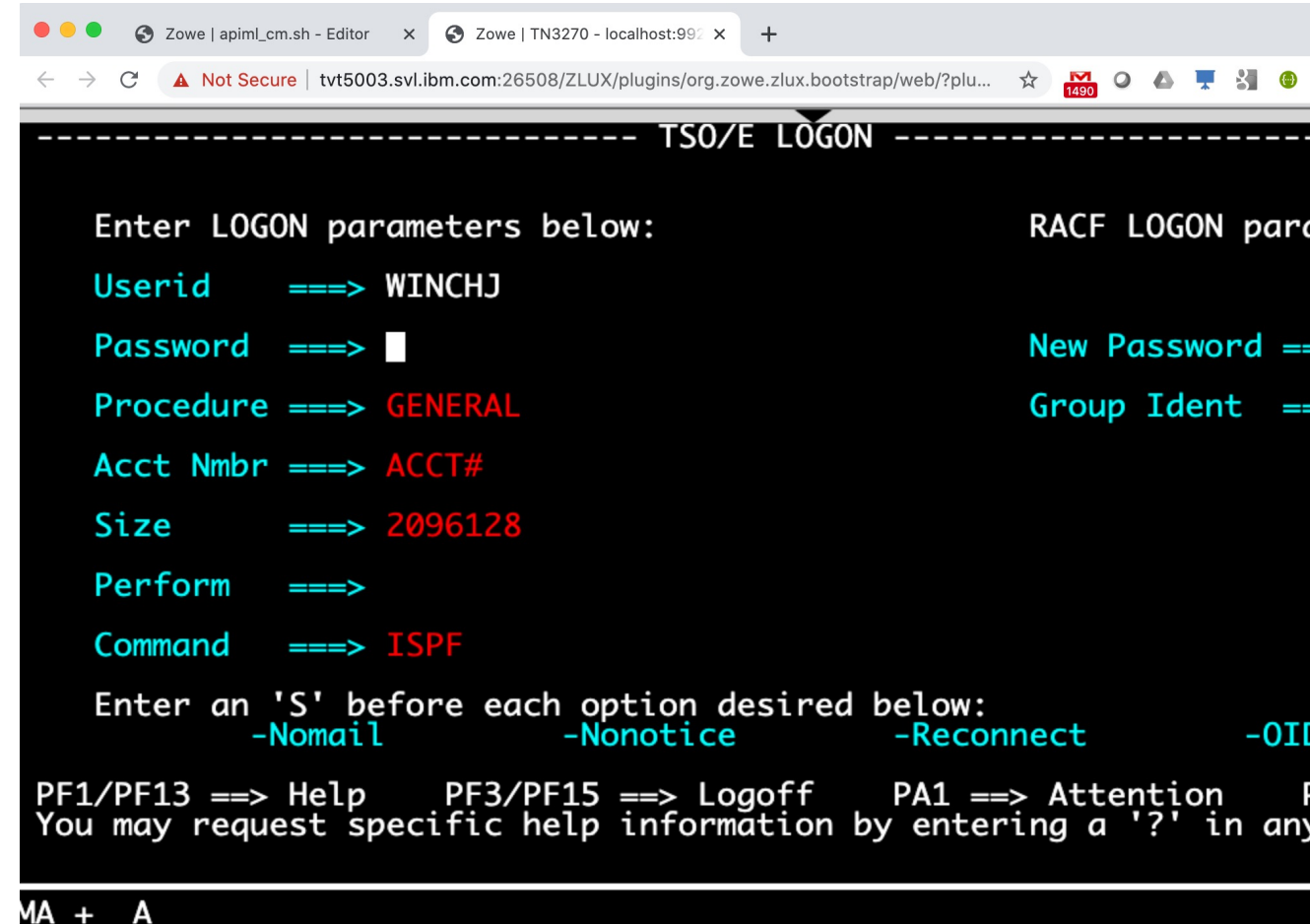

```
----- TSO/E LOGON -----  
  
Enter LOGON parameters below:                                RACF LOGON par  
Userid    ==> WINCHJ  
Password  ==>   
Procedure ==> GENERAL                                Group Ident ==  
Acct Nmbr ==> ACCT#  
Size      ==> 2096128  
Perform   ==>  
Command   ==> ISPF  
  
Enter an 'S' before each option desired below:  
          -Nomail          -Nonotice          -Reconnect          -OID  
PF1/PF13 ==> Help      PF3/PF15 ==> Logoff    PA1 ==> Attention  
You may request specific help information by entering a '?' in any
```

At the bottom of the terminal window, the text 'MA + A' is visible.

# How Zowe benefits users

- Zowe Explorer, an extension to the popular Visual Studio Code Integrated Development Environment.
- Users can log into the desktop with their TSO user ID and password.
- Apps installed in Zowe desktop allow users to access mainframe and perform mainframe tasks in a browser.
- The Zowe Explorer is an example of where a user who is already familiar with VS Code is able work with mainframe data directly from within their IDE
- Viewing and editing files alongside other VS code plugins such as rich language editors or debuggers
- Creating a powerful modern extensible tools workbench to enhance mainframe productivity

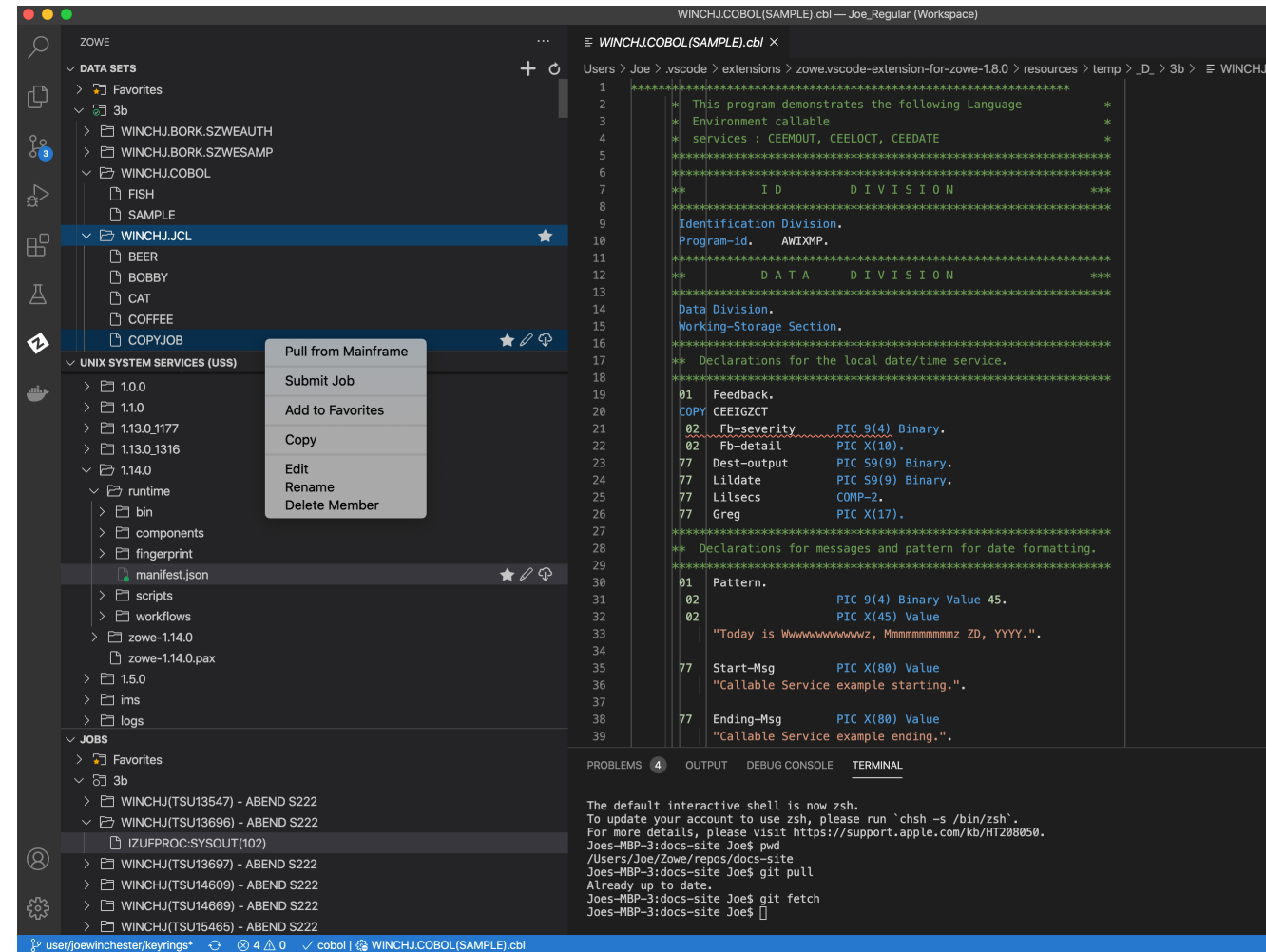

# How Zowe benefits users

- Underpinning Zowe's core capabilities is a powerful API Mediation Layer based on Netflix Zuul technology.
- This provides a catalog of API services on the mainframe allowing a user to actually browse and explore them
- This actually allows developers and system programmers to write their own client applications sitting on top of this benefiting from its features such as single sign-on, high availability and more.
- The API Mediation Layer is the engine that provides all of these services, the sister components: the CLI, the Zowe Explorer and the Zowe desktop.

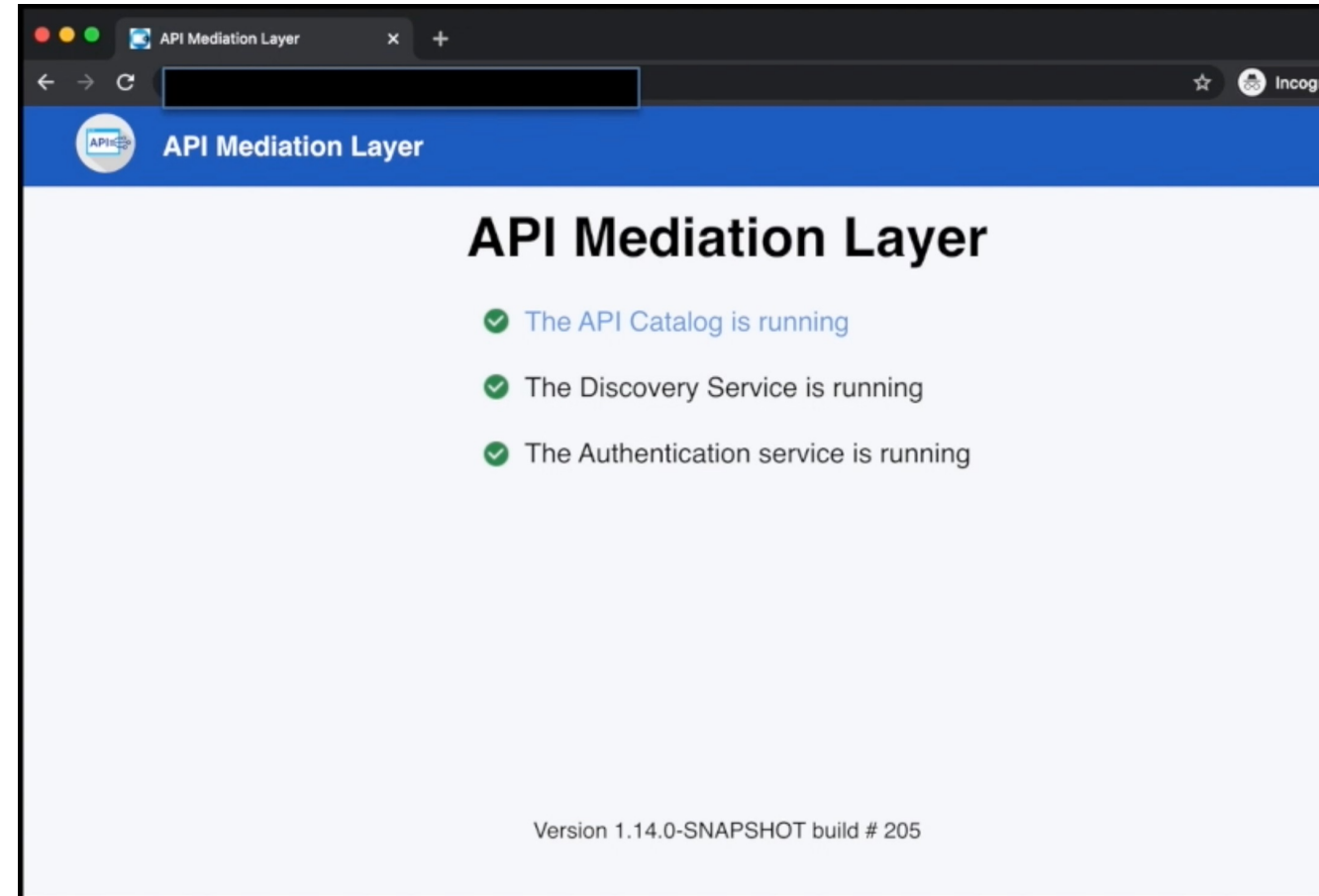

# How Zowe extension ecosystem works

- Zowe is designed to be an extensible tools platform. You can extend it to meet your needs or distribute the plug-ins to users who have already installed Zowe and want to introduce new functionality to it.
- You can extend Zowe in the following ways:
- Extend the Zowe Command Line Interface.
- Add a REST API service to the API Mediation Layer.
- Add an application plug-in to the Zowe Desktop.
- Extend the Zowe Explorer.

# Zowe resources

- to find out more, go to the Zowe.org site
- you can check out the documentation
- become a part of the community
- and start contributing to Zowe
- And you can access the open source code on Github today

Zowe build

Zowe can u

Zowe