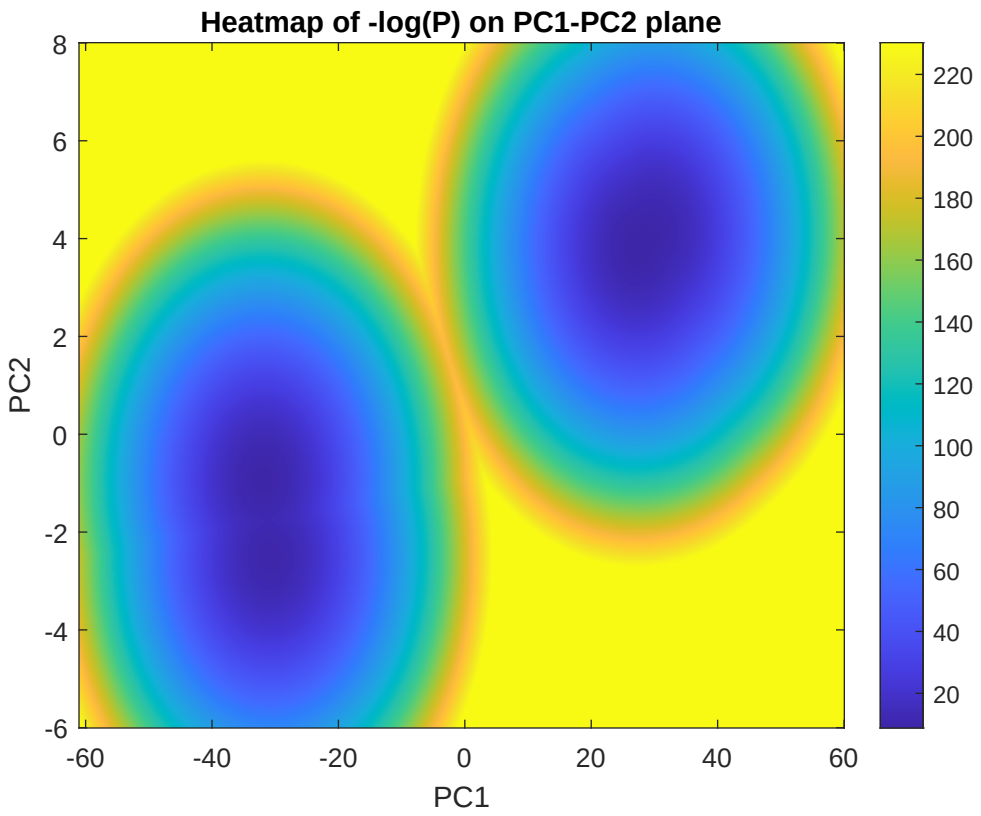
Heatmap of -log(P) on PC1-PC2 plane
PC2
PC1
8
6
4
2
0
-2
-4
-6
-60
-40
-20
0
20
40
60
220
200
180
160
140
120
100
80
60
40
20