ZSCORE.ART

Portfolio of engraved work samples

Impressum:
Owner & Publisher: Parham Behzad – zscore.art
Contact: info@zscore.art
All scores and materials © 2025 zscore.art. All rights reserved. Use, reproduction, or distribution without prior consent prohibited.

Tema
Gavotta. Allegro

Violino

Basso Continuo

Variazione 1

Variazione 2

© 2022, 2024 by Bärenreiter-Verlag, Kessel

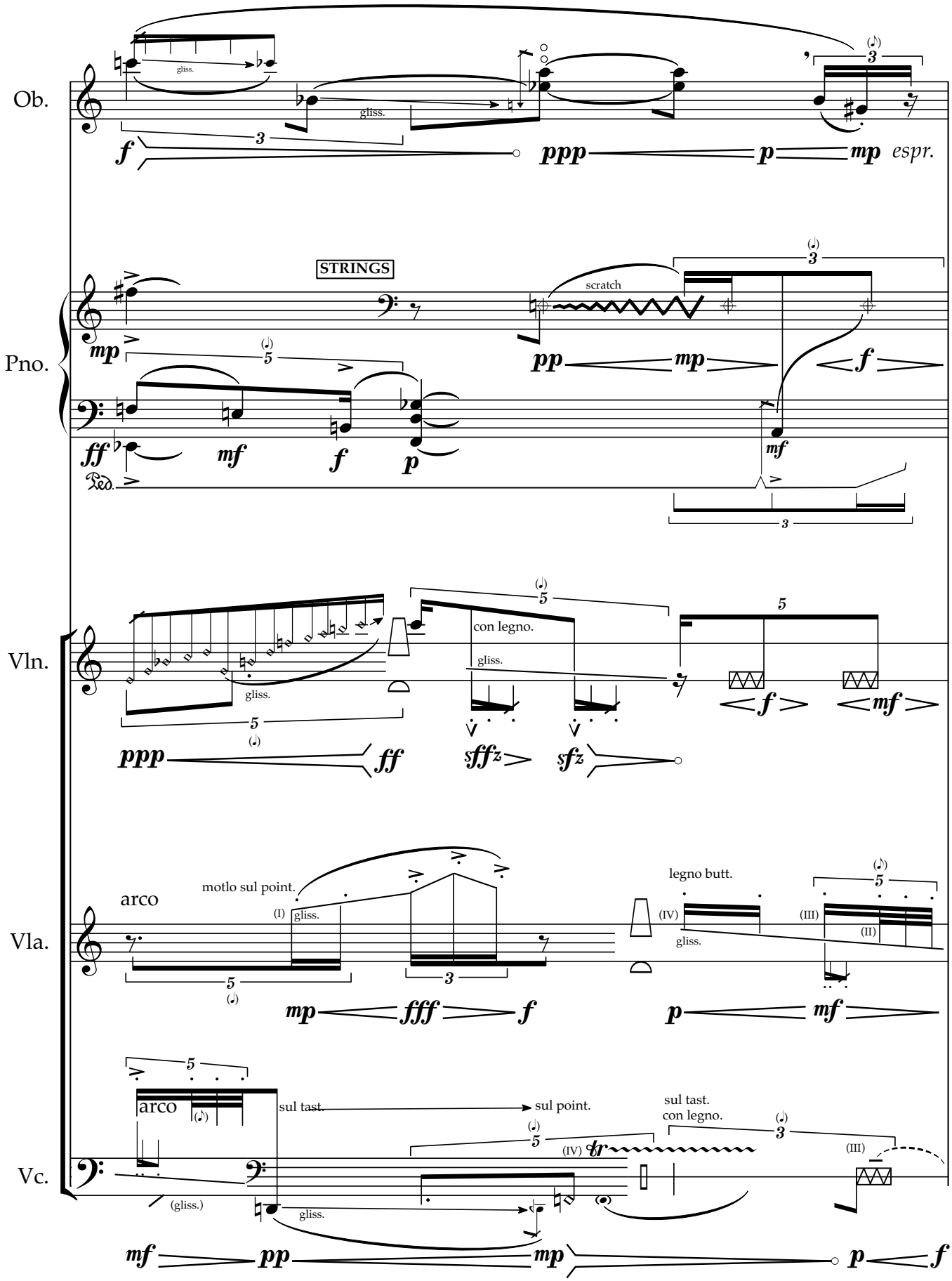
Ob.
gliss.
f
ppp
p
mp
espr.
STRINGS
Pno.
scratch
mp
pp
mp
f
ff
mf
f
p
mf
Ped.
Vln.
con legno.
gliss.
ppp
ff
sffz
sfz
f
mf
Vla.
arco
motlo sul point.
(I)
gliss.
legno butt.
(IV)
(III)
(II)
gliss.
mp
fff
f
p
mf
Vc.
arco
sul tast.
sul point.
sul tast.
con legno.
(IV)
(III)
(gliss.)
gliss.
mf
pp
mp
p
f

jag die hunde zurück!

für 6 soprane und 6 schalgzeuger (2023/24)

I

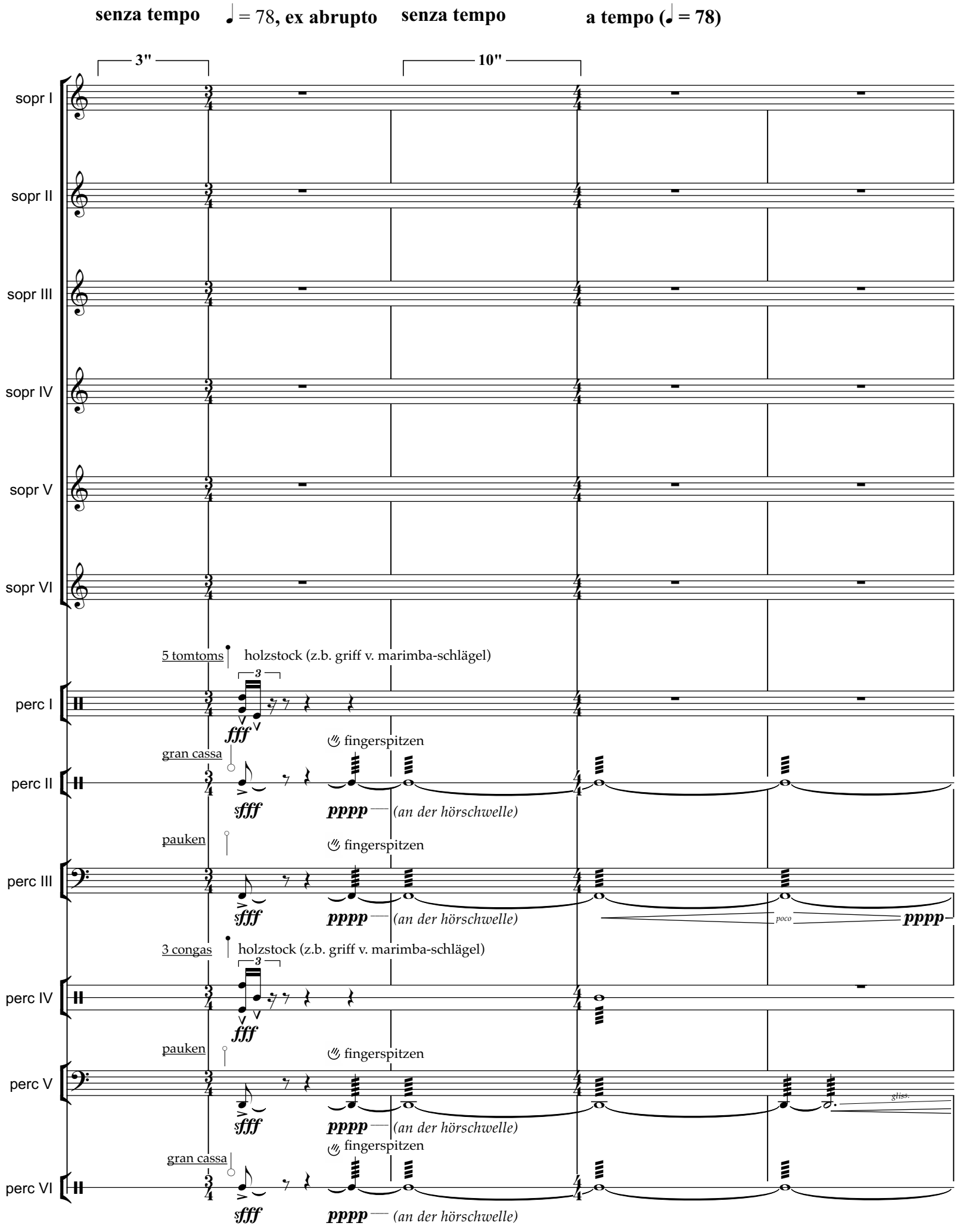

© 2025 by Bärenreiter-Verlag, Kessel

Beispiel gesetzt von **zscore.art** zu Demonstrationszwecken

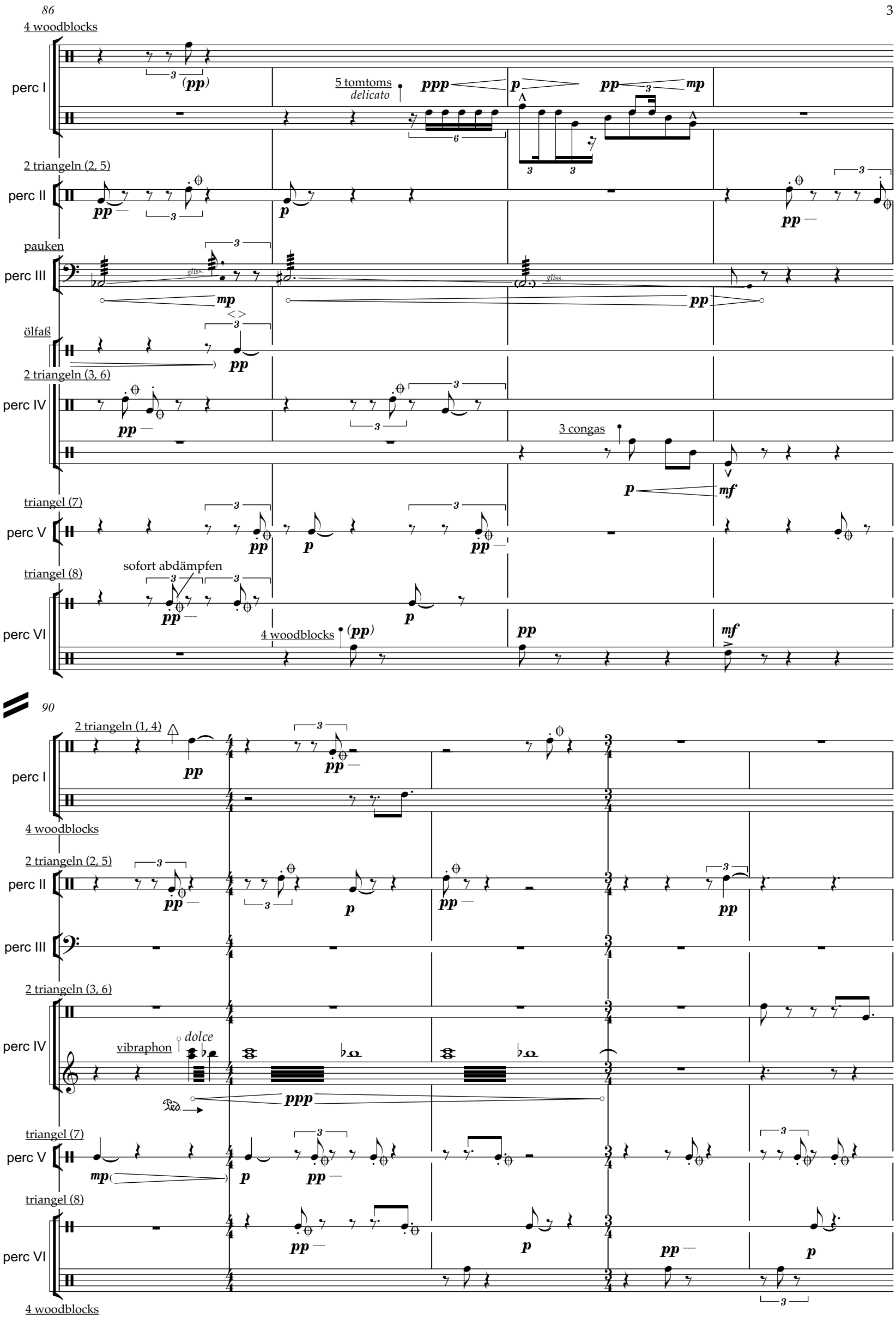
86
4 woodblocks
perc I
5 tomtoms
delicato
2 triangeln (2, 5)
perc II
pauken
perc III
gliss.
ölfaß
2 triangeln (3, 6)
perc IV
3 congas
triangel (7)
perc V
triangel (8)
sofort abdämpfen
perc VI
4 woodblocks
90
2 triangeln (1, 4)
perc I
4 woodblocks
2 triangeln (2, 5)
perc II
perc III
2 triangeln (3, 6)
perc IV
vibraphon
dolce
triangel (7)
perc V
triangel (8)
perc VI
4 woodblocks

Kriat Shema

Dedicated to Yehezkel Tehory, RIP

for Shofar and string orchestra

Amir Shpilman
2025

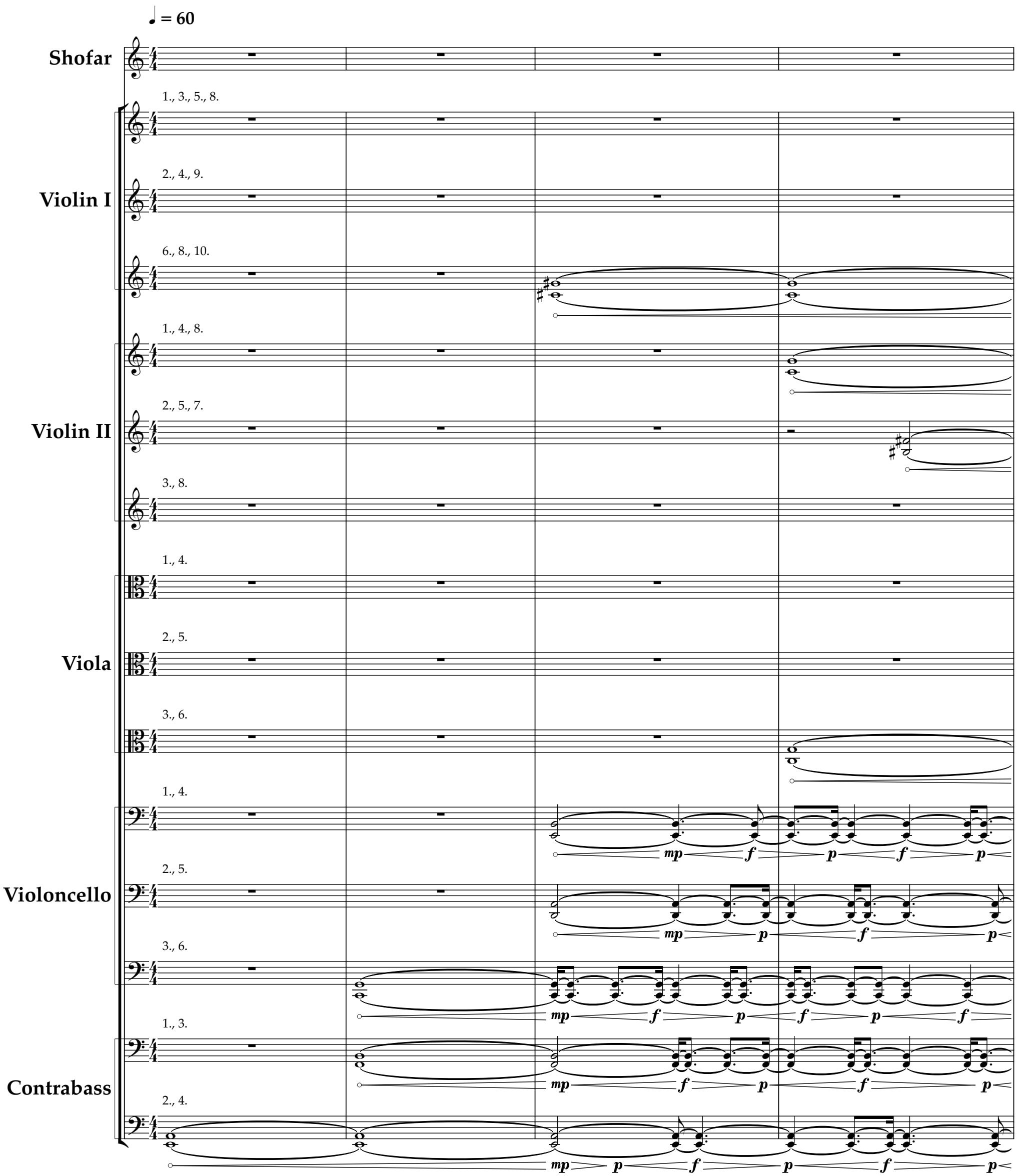

Copyright © 2025 by Amir Shpilman

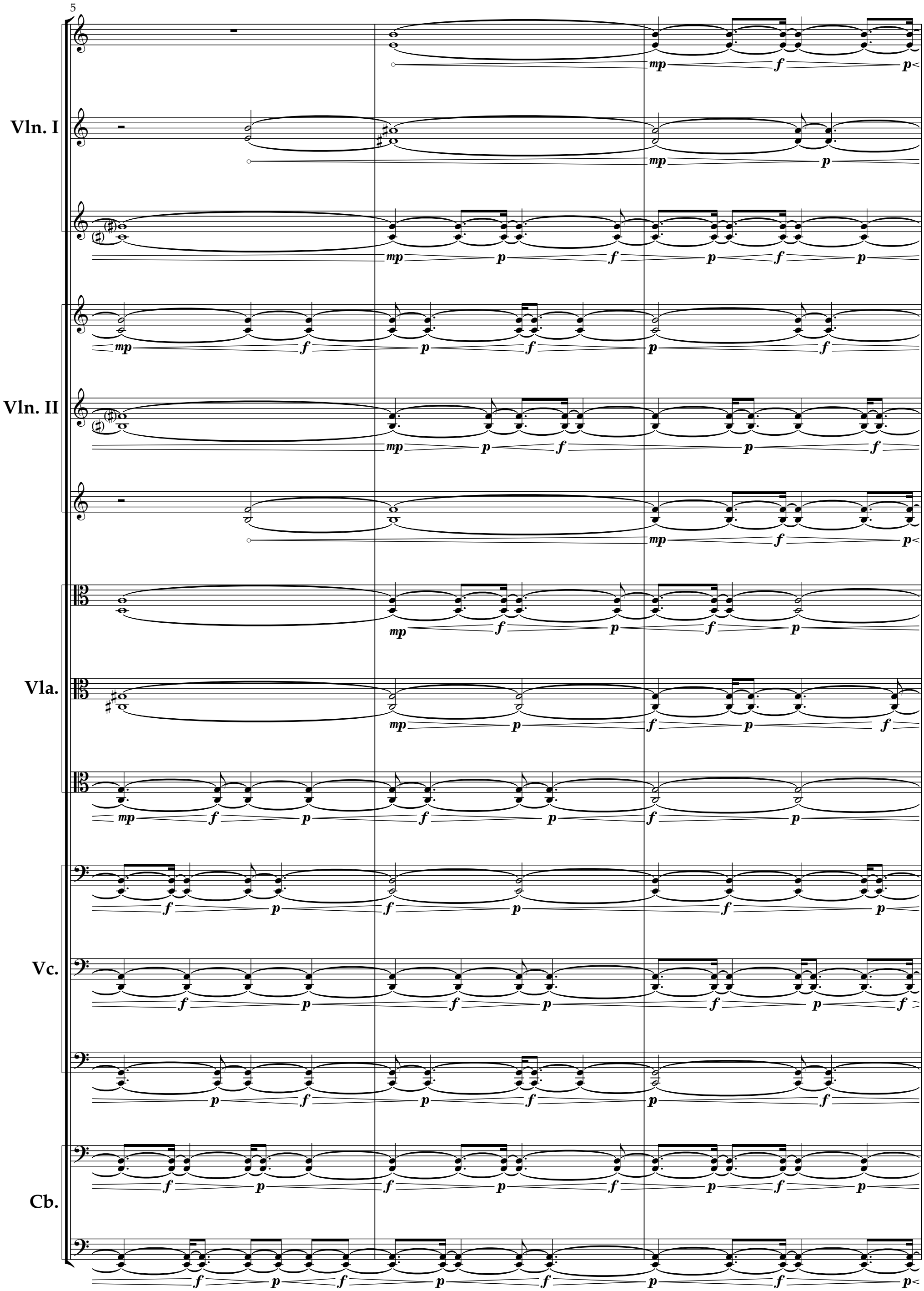
5
Vln. I
Vln. II
Vla.
Vc.
Cb.

B2

Heilig ist das Leben (B2)

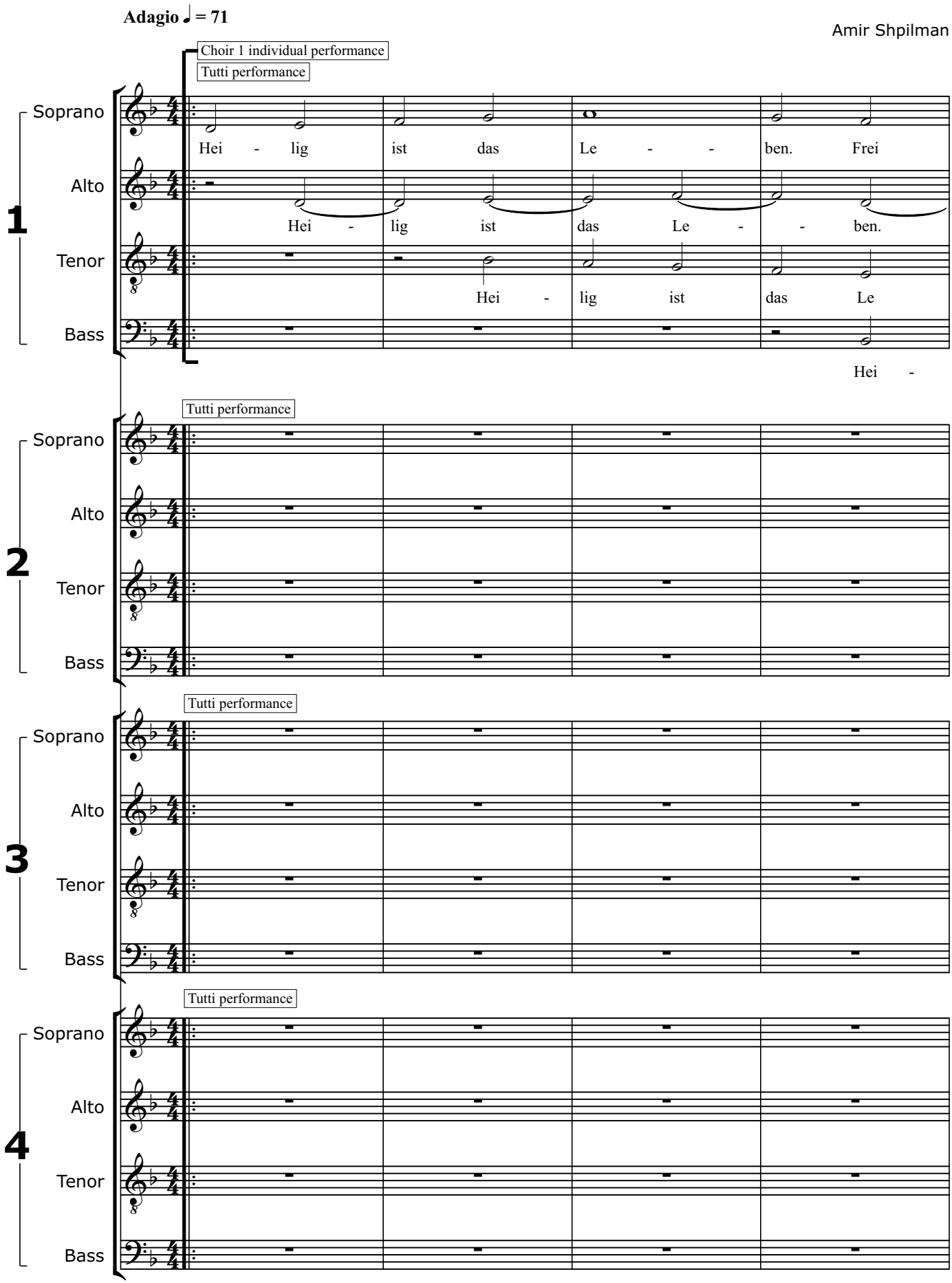

Copyright © 2025 Amir Shpilman. All rights reserved.
Typesetting and layout by zscore.art

10

1

S. Frei zu sei - (ei)n. All - e tra - gen Wür -

A. füh - - - - - (üh)len. Frei zu sein. All - e tra - gen

T. zu füh - len. füh - len. Frei zu sein. All-e trage Wür - de. Je -

B. - (e)nken. Frei zu fü - len. Frei zu sein. All - e trage Wür - de. Je -

2

S. - - - ken. Frei zu fü - len.

A. - ken. Frei zu füh - len. Frei zu sein. All -

T. Frei zu de - - (e)nken. Frei zu füh - len. Frei zu sein. Al -

B. (e)ben. Frei zu den - ken. Frei zu füh - len. Frei zu sein. Alle tra - gen.

3

S. lig ist das le - ben. Frei zu de - (e)nken. Frei zu füh - len.

A. - - lig ist das le - ben. Frei zu de - (e)nken. Frei zu füh - len.

T. Hei - lig ist das Le - ben. Frei zu de - (e)nken Frei zu füh - len.

B. Le - ben. Frei zu de - - - - (e)nken. Frei zu füh -

4

Choir 4 individual performance

S. Hei - - lig

A. Hei - - lig

T. Hei lig is das le -

B Hei - lig ist das le - -

Copyright © 2025 Amir Shpilman. All rights reserved.

Laure M. Hiendl 2025

The deepest continuity is paradoxically that which continuously restarts and renews itself.

for orchestra

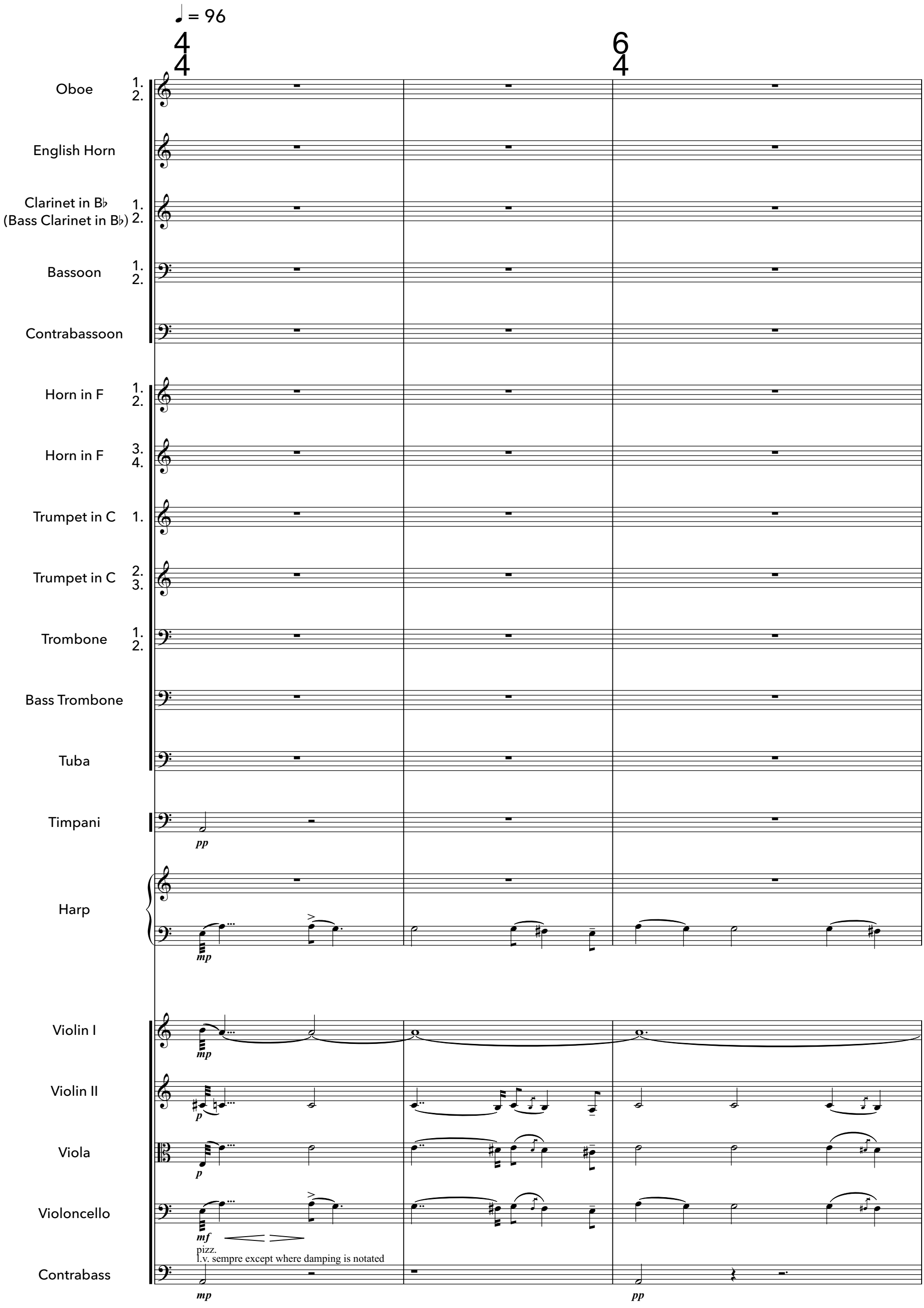

4

Timp.

Hp.

Vln. I

Vln. II

Vla.

Vc.

Cb.

p *mp*

7

Timp.

Hp.

Vln. I

Vln. II

Vla.

Vc.

Cb.

pp *p* *mp*

10

Timp.

Hp.

Vln. I

Vln. II

Vla.

Vc.

Cb.

pp *p*

Full Score

ADVENTURE!

for Concert Band

Markus Götz

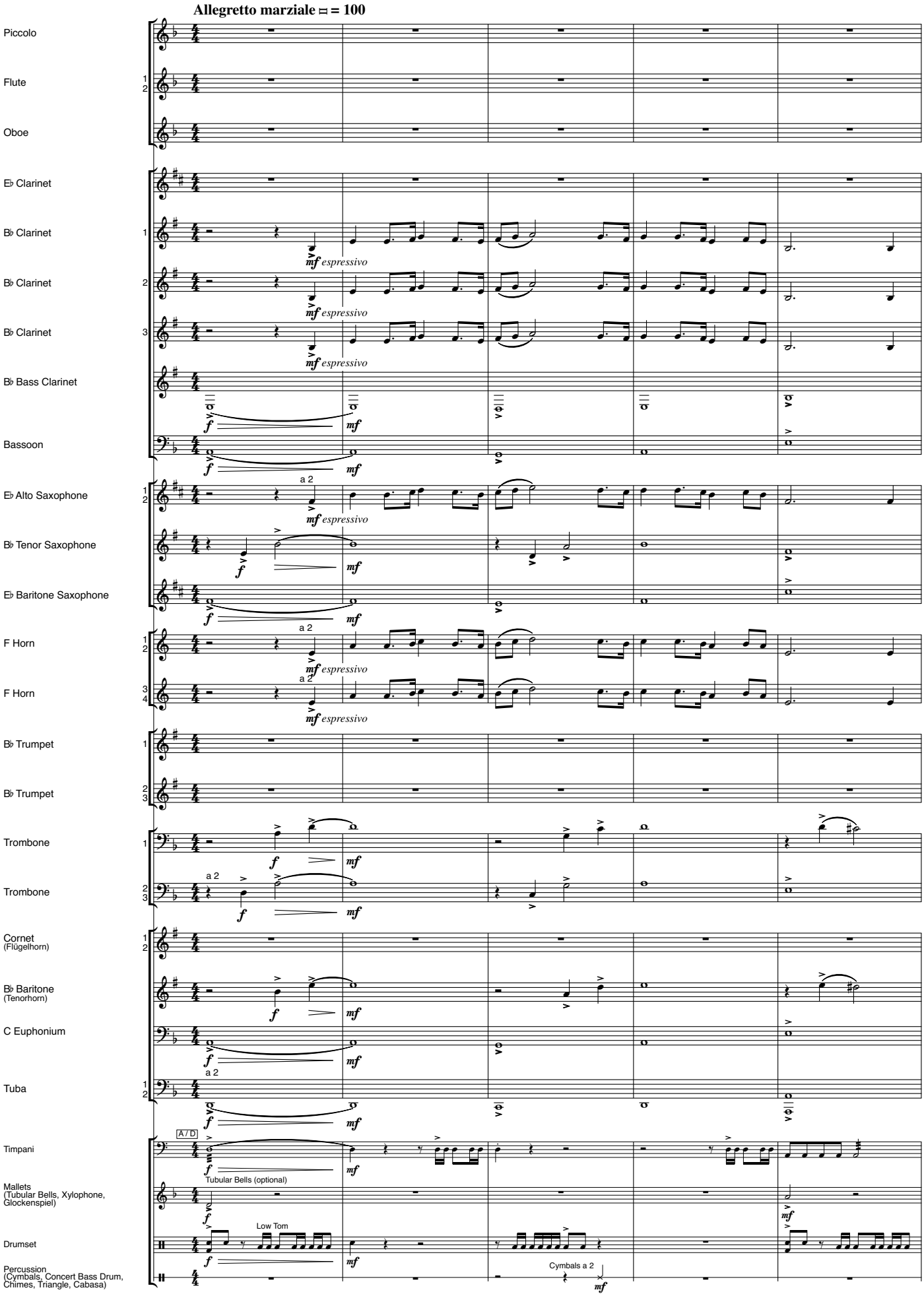

© Copyright 2007 by **Musikverlag Rundel** · D-88428 Rot an der Rot

XXXXX

Score in C

xxxxxxxx

♩ = 48

Piccolo

Flute

Alto Flute

slow vibr.

bisb.

Oboe 1 2

English Horn

Clarinet in B♭ 1 2

Bass Clarinet in B♭

Bassoon 1 2

Contrabassoon

Horn in F 1 2 3 4

Trumpet in C 1 2 3

Trombone 1 2 3

a3

Tuba

Surface tremolo at rim using tight wrist motion only.

Timpani

Surface tremolo at rim using tight wrist motion only.

superball

Bass Drum

Cymbals

w/bow

Crotales

motor ON - Slow

soft mallet

Vibraphone

Harp

inside

rub hard mallet alongside the string
small size. change direction freely

Piano

♩ = 48

Violin I

pizz.

s.p.

Fast unmeasured tremolo

Violin II

pizz.

use glisss transition frm brass inst to timp

Viola

pizz.

Violoncello

m.s.p.

ord.

Contrabass

Fl. 1.
mp
f
mf
poco a poco crescendo

Fl. 2.
mf
poco a poco crescendo

Ob. 1.
f
p
poco a poco crescendo

Ob. 2.
mp
f
p
poco a poco crescendo

Cl. 1.
mp
mf

C Tpt. 1.
f
mf
poco a poco crescendo

C Tpt. 2.
f
mf
poco a poco crescendo

Timp.
Start with the two lowest Timpanis and little by little damp the pedals to gradually ascend pitch (The double arrow representing the damping.)
After each phrase move one by one to a higher pair of Timpanis.
medium soft timpani mallet
ppp
poco a poco crescendo
p
ppp
poco a poco crescendo

Choir
S.
Solo
approx. high range
f
inhale
exhale
in.
ex.

A.
Solo
approx. high range
f
inhale
exhale
in.
ex.

T.
Solo
approx. high range
f
inhale
exhale
in.
ex.

B.
in.
ex.

Vln. I 1.-5.
mf
poco a poco crescendo
ff

Vln. I 6.-10.
mf
poco a poco crescendo
ff

Vln. II 1.-8.
mf
poco a poco crescendo
ff

Vla. 1.-4.
mf
ff
mp
poco a poco crescendo

Vc. 1.-4.
mf
ff
mp
poco a poco crescendo

Cb. 1.-3.
mp
poco a poco decrescendo
pp
p

Cb. 4., 5.
pp
p
poco a poco decrescendo

Loud, Violent ♩ = 60

Flute 1. 2.
Oboe 1. 2.
Bass Clarinet in B♭ 1. 2.
Contrabassoon 1. 2.
Horn in F 1. 2. 3. 4.
Trumpet in C 1. 2. 3. 4.
Trombone 1. 2.
Bass Trombone 1. 2.
Tuba
Bass Drums
Tom Toms
Cymbals
Gongs
Steel Sheet
Soprano
Alto
Choir
Tenor
Bass
Violin I 1.,2.
Violin I 3.,4.
Violin I 5.,6.
Violin I 7.,8.
Violin I 9.,10.
Violin II 1.,2.
Violin II 3.,4.
Violin II 5.,6.
Violin II 7.,8.
Viola 1.
Viola 2.
Viola 3.
Viola 4.
Viola 5.
Viola 6.
Violoncello 1.
Violoncello 2.
Violoncello 3.
Violoncello 4.
Contrabass 1.
Contrabass 2.
Contrabass 3.
Contrabass 4.
Contrabass 5.

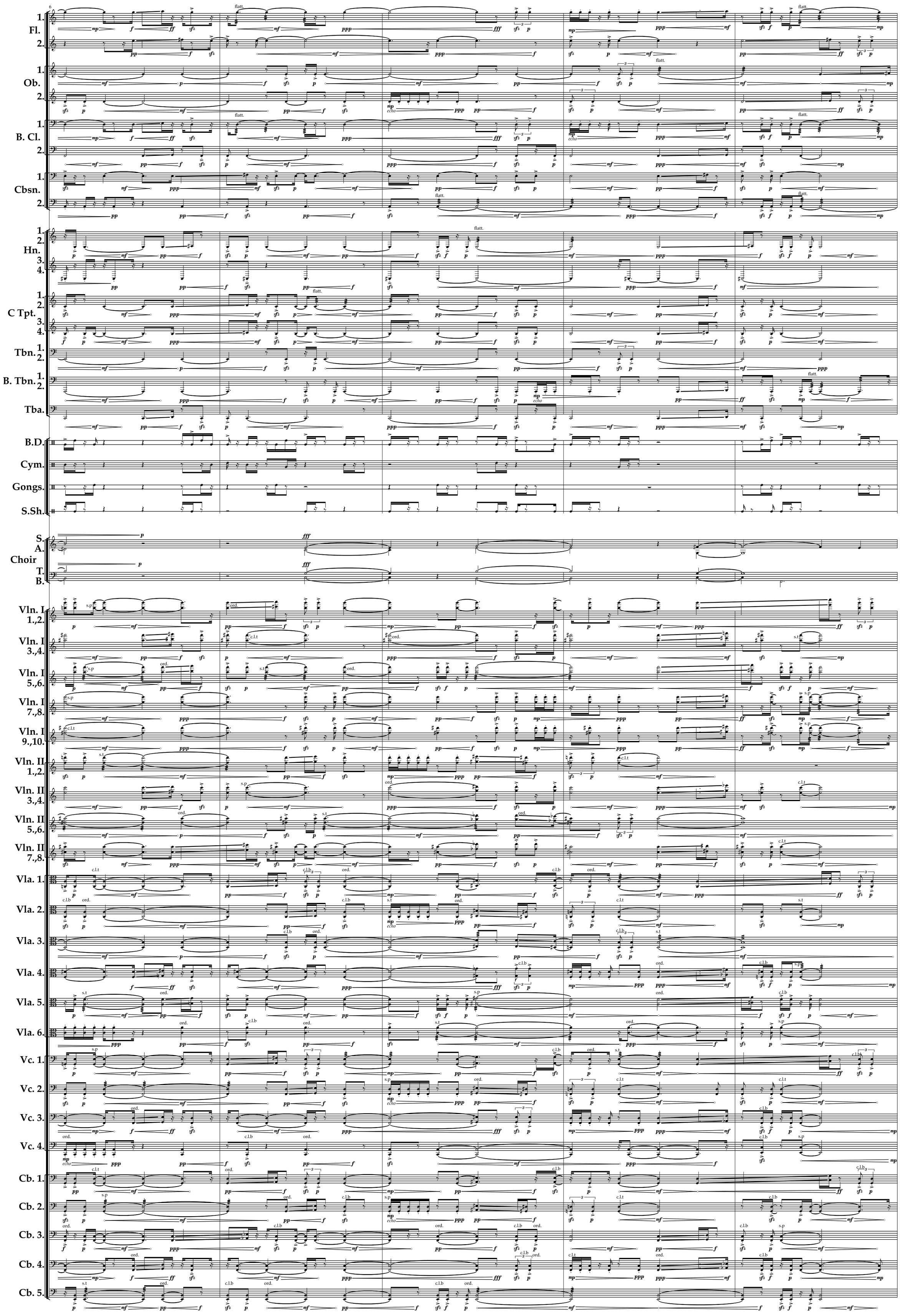
6
Fl.
Ob.
B. Cl.
Cbsn.
Hn.
C Tpt.
Tbn.
B. Tbn.
Tba.
B.D.
Cym.
Gongs.
S.Sh.
Choir
S.
A.
T.
B.
Vln. I 1.,2.
Vln. I 3.,4.
Vln. I 5.,6.
Vln. I 7.,8.
Vln. I 9.,10.
Vln. II 1.,2.
Vln. II 3.,4.
Vln. II 5.,6.
Vln. II 7.,8.
Vla. 1.
Vla. 2.
Vla. 3.
Vla. 4.
Vla. 5.
Vla. 6.
Vc. 1.
Vc. 2.
Vc. 3.
Vc. 4.
Cb. 1.
Cb. 2.
Cb. 3.
Cb. 4.
Cb. 5.
flatt.
echo
ord.
s.p
s.t
c.l.t
c.l.b