MODULE 3

CHAPTER 9

Go Slow to Go Fast

As AI begins influencing decisions at scale, speed without discipline becomes risk.

Earlier automation efforts followed fixed rules established by users. Modern AI recognizes patterns, interprets context, and generates recommendations that can shape outcomes across the business. That expanded capability is what makes AI valuable—and what requires a different leadership approach. The most effective leaders follow a simple principle: Move deliberately at first so the organization can scale with confidence later.

What You'll Learn

- Understand why AI adoption requires thoughtful pacing
- Establish the right leadership mindset for scaling AI
- Build accountability and evaluation into AI operations

Agents Are Part of the Workforce

As AI capabilities grow, organizations are beginning to treat AI agents as a new category of workforce participant. These agents can operate around the clock to support employees and customers: monitoring signals, initiating workflows, and escalating exceptions to human owners when needed. Even as these capabilities expand and become more powerful, responsibility for outcomes remains with leadership.

In practical terms, this means leaders must treat AI systems with the same seriousness as any other operational resource.

> **Leadership Imperative:** To make this real for teams, leaders must define a clear operating model for agents—what they are allowed to do, what requires approval, how exceptions are handled, and who remains accountable for outcomes.

4 Roles for Agentic Workflows: A Practical Guide

As AI agents become part of everyday operations, leaders must define a clear operating model that makes accountability visible.

ROLE 1 · EXECUTION

AI Agent

Monitors signals, recommends or initiates actions within defined boundaries — operating continuously across the business.

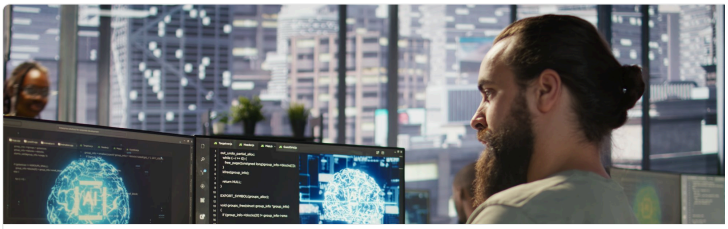

ROLE 2 · REVIEW

Human Operator

Approves, overrides, or investigates exceptions. The human judgment layer between automation and outcome.

ROLE 3 · ACCOUNTABILITY

ROLE 4 · OVERSIGHT

Process Owner

Accountable for outcomes and overall workflow performance — regardless of who, or what, executes each step.

Governance Lead

Ensures compliance, auditability, and controls are functioning across all AI operations.

Trust Is the Real Output of Data Quality

Agents don't fail because they lack capability. They fail when they are not trustworthy. As more employees and subscribers interact with agents, they are each asking themselves a set of critical questions — and how they answer those questions will determine whether your agent investments succeed or stall.

Trust is built on data quality. When the information agents rely on is incomplete, outdated, or inconsistent, they don't solve problems — they scale confusion. When data is accurate, current, and connected, agents become reliable partners that teams are willing to act on.

Ask Yourself — and Your Team

These are the questions your employees and subscribers are already asking. How you answer them will determine whether agent adoption succeeds or stalls.

1. *"Do I trust this agent to give me an accurate and reliable answer?"*
   If the underlying knowledge is wrong, the answer will be wrong — and people will stop asking.
2. *"Do I trust that this recommendation is based on complete and current information?"*
   Agents are only as current as the data they draw from. Stale knowledge produces stale guidance — at scale.
3. *"Do I trust that this agent is working from the same reality I am?"*
   When employees and agents operate from different versions of the truth, coordination breaks down. Shared, enriched knowledge is what keeps everyone aligned.
4. *"Do I trust that I can reach a human if something goes wrong?"*
   Even the best agent needs a clear escalation path. Confidence in automation grows when people know the safety net exists.

Trust is the threshold at which data quality becomes a leadership issue rather than a technical one. Without it, agents remain confined to pilots. With it, they scale.

Why Cross-functional Orchestration Raises the Stakes

As agents move from answering questions to executing tasks to orchestrating workflows, the consequence of poor data quality shifts dramatically. At Stage 1, a bad data point leads to a bad answer — a human catches it and moves on. At Stage 2, that same bad data point leads to a bad action, repeated across hundreds of transactions. At Stage 3, it cascades across agents, systems, and departments before anyone notices.

💡

KNOWLEDGE ASSIST STAGE

Missed Opportunities

Poor data leads to incomplete answers that erode trust and slow adoption before agents can prove their value.

→

⚠️

TASK AUTOMATION STAGE

Eroded Confidence

Inconsistent outputs from stale rules or data reduce team willingness to delegate tasks to agents, stalling adoption.

→

🔴

ORCHESTRATION STAGE

Scaled Operational Risk

Cross-agent workflows amplify data errors at enterprise speed, with limited human review to catch mistakes before they cascade.

Key insight: The best time to build data discipline is before you need it for orchestration. The organizations that invest in these habits early will be the ones ready to scale when the technology matures.

How Leadership Roles Evolve in the AI Era

When AI Agents recommend actions, initiate workflows, and surface risks earlier, leaders must shift from managing activity to governing decision systems. The work of leadership must deliberately shape how decisions are made, reviewed, and improved.

What AI-Era Leaders Do in Practice

1 **Set clear decision boundaries**

Leaders explicitly define which decisions AI may recommend, initiate, or escalate — and which remain human-led.

2 **Establish approval thresholds**

Human oversight is designed into the system, with clear criteria for when review is required and when automation is appropriate.

3 **Own outcomes end-to-end**

Accountability never shifts to the AI Agent. Leaders remain responsible for results, even when AI influences the decision.

4 **Run continuous knowledge enrichment loops**

Accuracy, adoption, exceptions, and outcomes are reviewed as part of normal operating cadence — enabling steady improvement over time.

💡 EXAMPLE IN PRACTICE

Customer Support Leadership in the AI Era

A Customer Support leader no longer waits for escalations. They define which issues are best suited for autonomous AI agents, which require a human-in-the-loop, and how overall performance is managed to strengthen workflows and improve trust.

Key Insight: AI-era leaders intentionally shape decision environments, build confidence and trust through transparency, and treat knowledge enrichment as a core management discipline.

Chapter 9 Takeaway

AI adoption does not reward organizations that move recklessly. It rewards organizations that move thoughtfully and build trust as they scale.

The goal is not speed alone. The goal is sustainable capability.