1

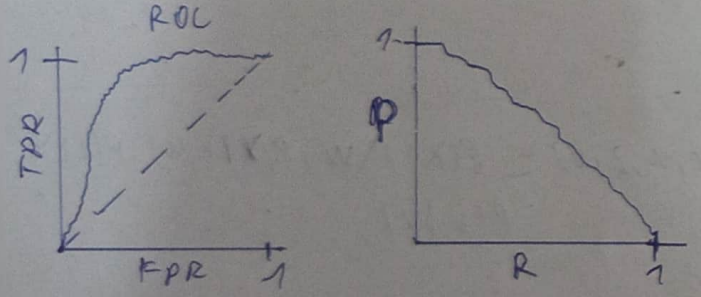
Precision $= \frac{TP}{TP+FP}$; Recall $= \frac{TP}{TP+FN}$

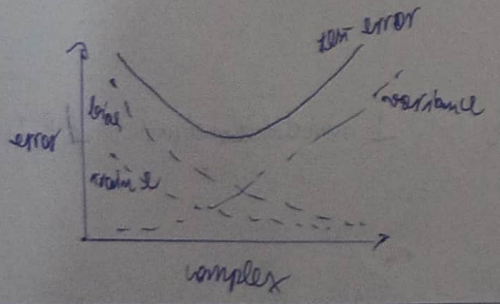
F_β-score $= 2\,\frac{P \cdot R}{P+R}$

	Macro	Weight	Micro
P	$\frac{1}{K}\sum_k^K P_k$	$\sum_k^K w_k P_k$	$\frac{\sum TP_k}{\sum (TP_k + FP_k)}$
R	...	...	
F_1	$\frac{1}{K}\sum_k^K F1_k$	$\sum_k^K w_k \cdot F1_k$	$\frac{2\,\text{Micro P} \cdot \text{MR}}{\text{MP} + \text{MR}}$

ROC curve: $TPR = \frac{TP}{TP+FN}$; $FPR = \frac{FP}{FP+TN}$

$AUC = \int_0^1 TPR(FPR)\, d(FPR)$





2

Decision Tree

$H(S) = -\sum_{i=1}^{k} P_i \log_2 P_i$

$IG(S,A) = H(S) - \sum_{v \in A} \frac{|S_v|}{|S|} H(S_v)$

$Gini(S) = 1 - \sum_{i=1}^{k} P_i^2$

$Impurity\ split = \sum_{j=1}^{k} \frac{N_j}{N} \times Gini(S_j)$

Gini gain $(\Delta Gini) = Gini(parent) - Impurity(split)$

Pre pruning: Set condition during plant grow.
- max_depth ; min_samples_split
+ high speed , save memory
− easy to get underfitting

Post pruning: Prune after grow.
+ unaffected by underfitting
− need more resource for training, have to use a part of validation set to find true

$\tanh(z) = \frac{e^z - e^{-z}}{e^z + e^{-z}}$

$\tanh'(z) = 1 - \tanh^2(z)$

SiLU $= z\,\sigma(z)$

SiLU' $= \sigma(z) + z\,\sigma(z)(1-\sigma(z))$

3

MLP & Perceptron

$\left(\frac{1}{u}\right)' = -\frac{u'}{u^2}$; $(\sqrt{u})' = \frac{u'}{2\sqrt{u}}$; $(\ln u)' = u' \cos u$;

$\cos u' = -u' \sin u$; $\tan u' = \frac{u'}{\cos^2 u}$; $\log_a u' = \frac{u'}{u \ln a}$

$(\cot u)' = -\frac{u'}{\sin^2 u}$; $e^{u'} = u' e^u$; $\ln u' = \frac{u'}{u}$

Softmax $\hat{y}_k = \frac{\exp(w_k^T h^{(L)} + b_k)}{\sum_j \exp(w_j^T h^{(L)} + b_j)}$

$\frac{\partial s_m}{\partial w} = s_i(\delta_{ij} - s_j)$ $\delta_{ij} = \begin{cases} 1 & i=j \\ 0 & i \neq j \end{cases}$

Sigmoid $\frac{1}{1+e^{-z}}$ $\sigma'(z) = \sigma(z) \cdot (1-\sigma(z))$

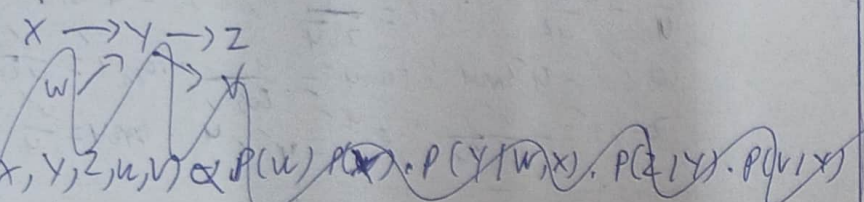
$\sigma(z)' =$ let $u = 1+e^{-z} \Rightarrow f(u) = \frac{1}{u}$

$\frac{\partial \sigma}{\partial z} = \frac{\partial \sigma}{\partial u} \cdot \frac{\sigma u}{\sigma z} = \frac{-1}{u^2} \cdot (-1) e^{-z}$

$= \frac{e^{-z}}{(1+e^{-z})^2} = \frac{e^{-z}}{1+e^{-z}} \sigma(z) \cdot (1-\sigma(z))$

Được quét bằng CamScanner

4| Bayesian ~~network~~ learning



$P(X,Y,Z,W,U,V) \propto P(W)P(X)\cdot P(Y|W,X)\cdot P(Z|Y)\cdot P(V|Y)$

$$P(\theta|D) = \frac{P(D|\theta)\cdot P(\theta)}{P(D)}$$

$$P(\theta|D) \propto P(D|\theta)\cdot P(\theta)$$

$$MLE = \arg\max_{\theta} P(D|\theta)$$

$$MAP = \arg\max_{\theta} P(\theta|D) = \arg\max_{\theta} P(D|\theta)\cdot P(\theta)$$

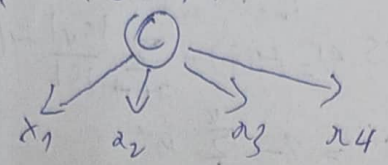
5| Generic

$$P_r(h_i) = \frac{I(h_i)}{\sum_{h \in H} I(h)}$$

- Single point : ~~bias~~ 1 point to land
- Two points : 2 points
- Uniform
- Variable-length bit strings

6| Bayes network. & Naive Bayes

* Naive Bayes:



$x_i \perp x_{i'} | C$

In case probability distribution continuous:

$$P(x_d; \mu_{ck,d}, \sigma^2_{ck,d}) = \frac{1}{\sqrt{2\pi\sigma^2}} \exp\left(-\frac{1}{2}\frac{(x-\mu)^2}{\sigma^2}\right)$$

$$\mu = \frac{1}{N_k}\sum_{i=1}^{N_k} x_{id}$$

$$\sigma^2_{ck,d} = \frac{1}{N_k - 1}\sum_{i}^{N_k} (x_d + \mu_{ck,d})^2$$

Descendant : hậu duệ

Ancestor : tổ tiên

$\perp$: độc lập (~~độc~~)

* Bayes network



$P(X,Y,W,Z,V) = P(X)P(W)P(Y|X,W)P(Z|Y)P(V|Y)$

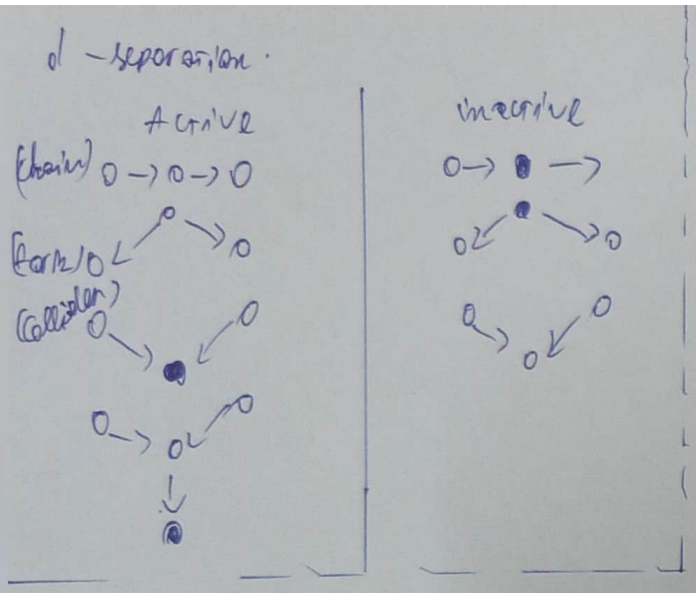
$$P(x_1, x_2, \ldots, x_n) = \prod_{i=1}^{n} P(x_i | Pa(X_i))$$

$X_i \perp$ Non descendants $(X_i) | Pa(X_i)$

$$P(x_1, \ldots, x_n) = \prod_{i=1}^{n} P(x_i | Pa(x_i))$$ for each $x_i \perp$ non descendant $(x_i) | Pa(x_i)$

Được quét bằng CamScanner

d - separation.



Được quét bằng CamScanner



Được quét bằng CamScanner