Hybrid Cloud and Local Deployment

A VC Hub node deployed within a local area network can be networked with VC Hub in the cloud. In the absence of a public IP address, nodes within a local area network can generally only create outbound connections from local area.

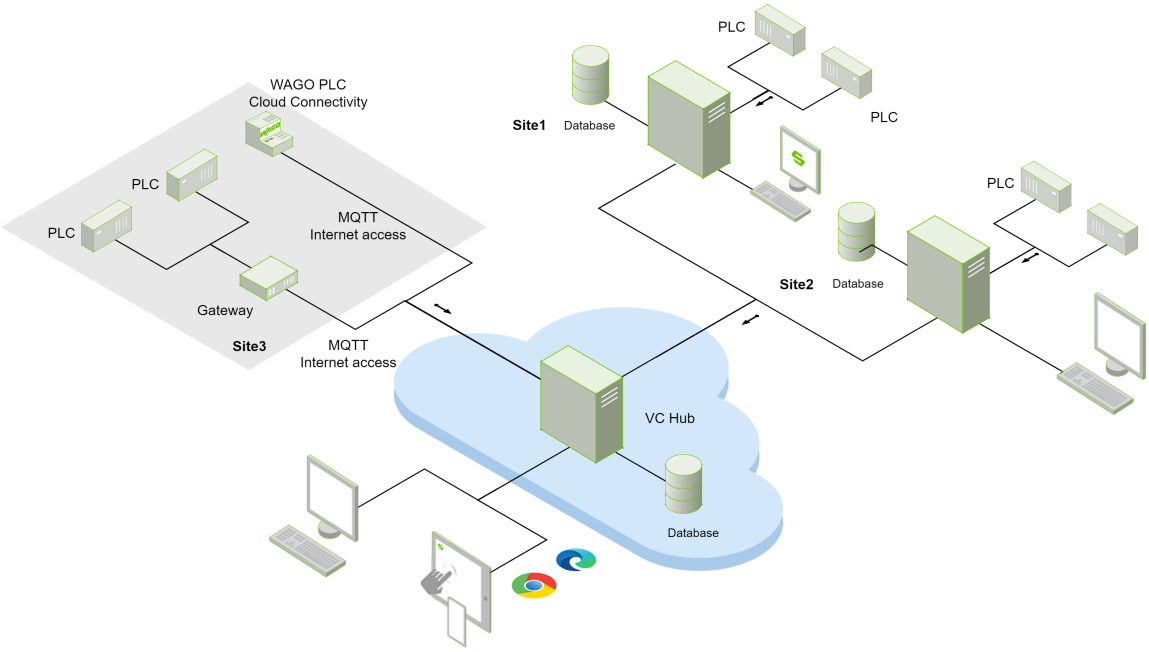

Tunnel Network

When the outbound connection is successfully connected, a tunnel network will be established between the two nodes. Through this tunnel network, the nodes in the local area network (LAN) and the nodes in the cloud can realize bi-directional access, even if the nodes in the LAN don't have a public IP, the nodes in the cloud are still able to send HTTP requests to the nodes in the LAN and read/write the data of the nodes in the LAN through the tunnel network.