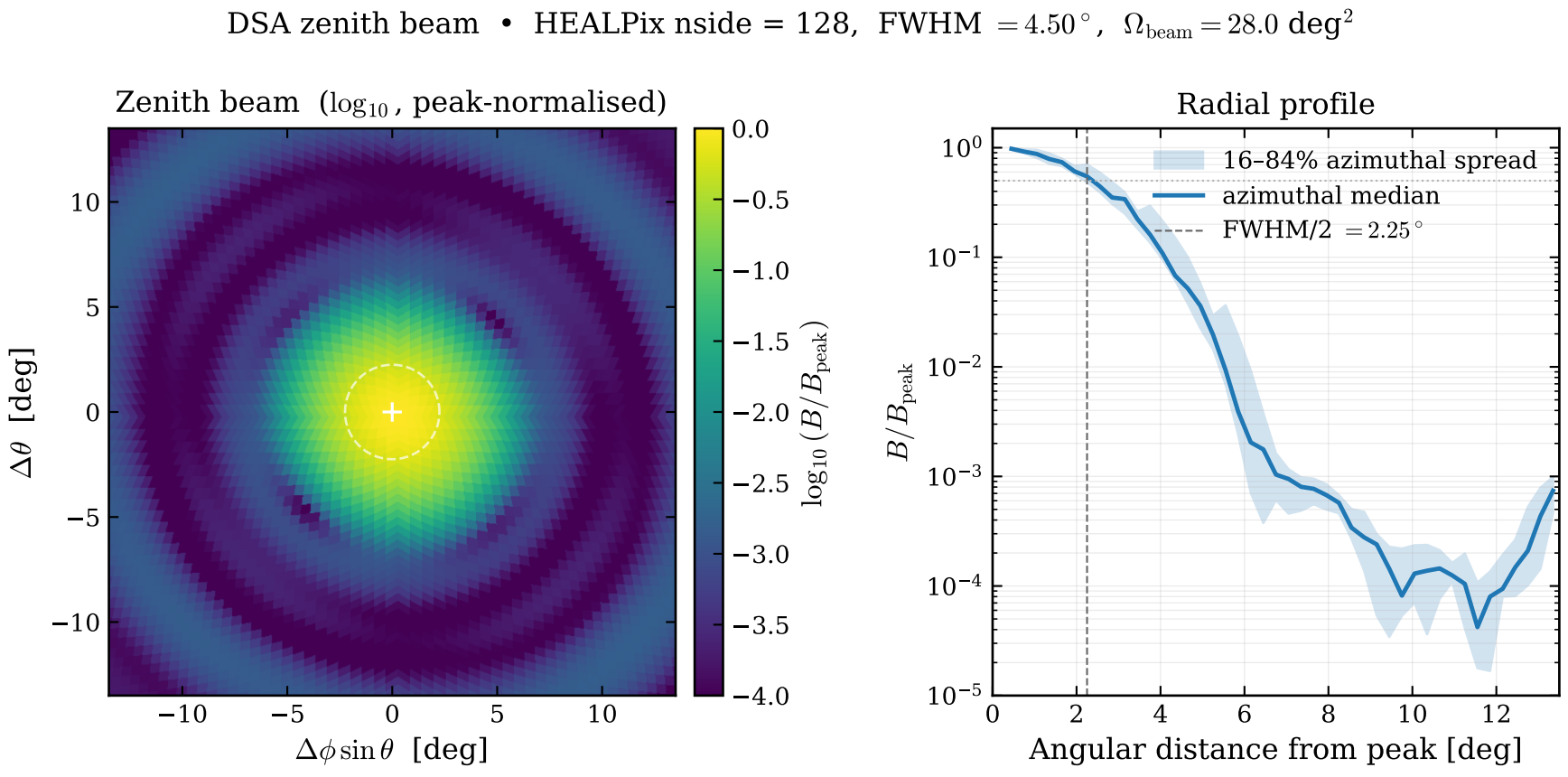
DSA zenith beam • HEALPix nside = 128, FWHM = 4.50°, $\Omega_{\rm beam} = 28.0$ deg^2
Zenith beam ($\log_{10}$, peak-normalised)
$\Delta\theta$ [deg]
$\Delta\phi \sin\theta$ [deg]
$\log_{10}(B/B_{\rm peak})$
Radial profile
16–84% azimuthal spread
azimuthal median
FWHM/2 = 2.25°
$B/B_{\rm peak}$
Angular distance from peak [deg]