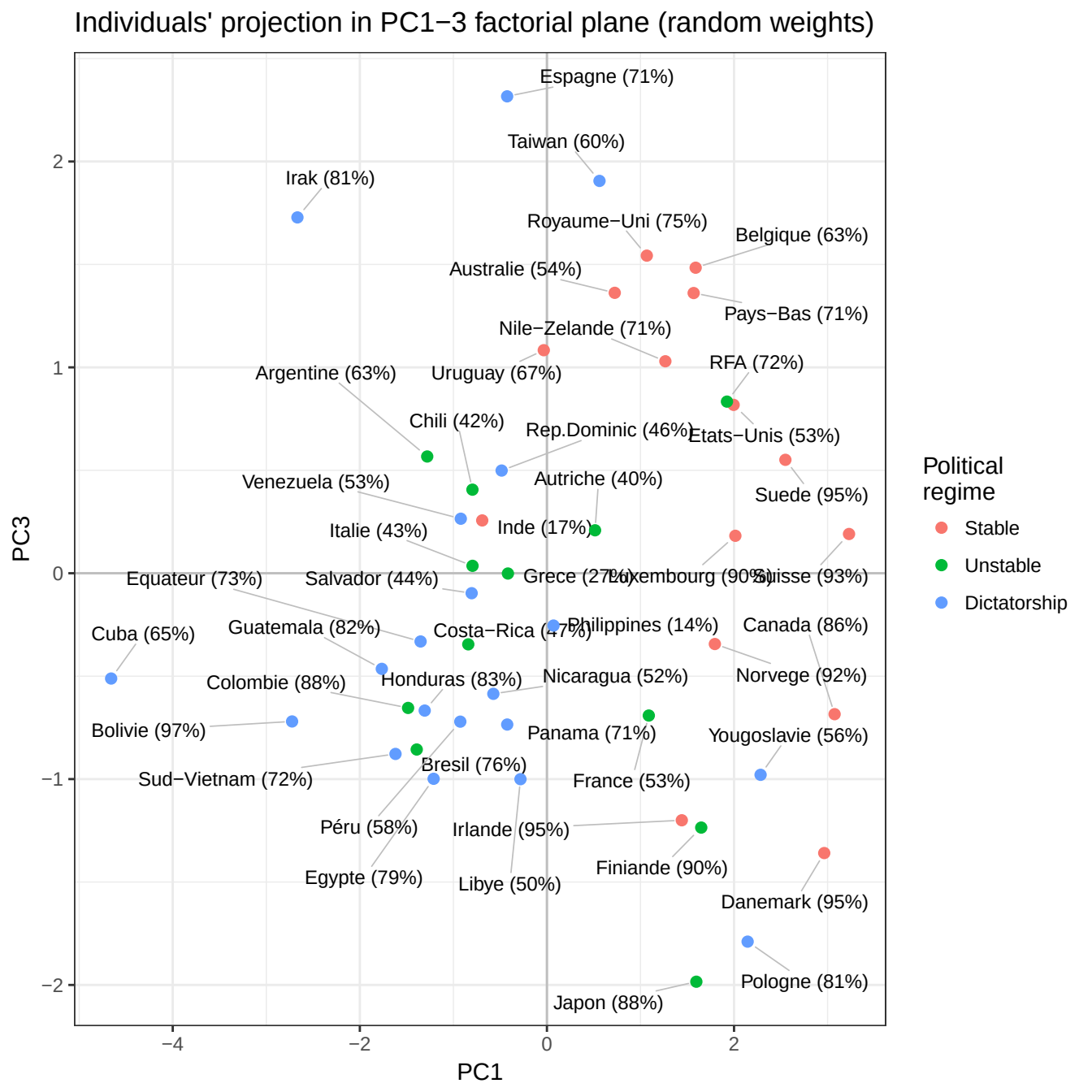
Individuals' projection in PC1−3 factorial plane (random weights)
Espagne (71%)
Taiwan (60%)
Irak (81%)
Royaume−Uni (75%)
Belgique (63%)
Australie (54%)
Pays−Bas (71%)
Nile−Zelande (71%)
RFA (72%)
Argentine (63%)
Uruguay (67%)
Chili (42%)
Rep.Dominic (46%)
Etats−Unis (53%)
Venezuela (53%)
Autriche (40%)
Suede (95%)
Italie (43%)
Inde (17%)
Equateur (73%)
Salvador (44%)
Grece (27%)
Luxembourg (90%)
Suisse (93%)
Cuba (65%)
Guatemala (82%)
Costa−Rica (47%)
Philippines (14%)
Canada (86%)
Colombie (88%)
Honduras (83%)
Nicaragua (52%)
Norvege (92%)
Bolivie (97%)
Panama (71%)
Yougoslavie (56%)
Sud−Vietnam (72%)
Bresil (76%)
France (53%)
Pérou (58%)
Irlande (95%)
Finiande (90%)
Egypte (79%)
Libye (50%)
Danemark (95%)
Pologne (81%)
Japon (88%)
PC3
PC1
2
1
0
−1
−2
−4
−2
0
2
Political regime
Stable
Unstable
Dictatorship