CONREALITY

Tech infrastructure bringing Metaverse into Physical World

conreality.com

2022 The advent of Metaverse

The race to blend physical and digital realities is on. Multinational corporations and startups alike compete for the $800 billion* opportunity.

CONREALITY is building the gaming platform for digital games in the real world.

Solution Present and Future

CONREALITY is creating a new gaming experience by bridging the digital with the physical world. The digital experience is brought to the physical world (stadiums,arenas) by utilizing AR technology.

CONREALITY will provide the tech infrastructure for the Metaverse to enable users of all virtual worlds to play in physical arenas.

New monetization models for esports, streaming and user-generated content. P2E and NFT business models applied in live-action gaming.

LIVE-ACTION GAMES → BLOCKCHAIN → AUGMENTED REALITY

Tokenomics Chart & Release Schedule

$CTRL
(Conreality Control Chip)

Key Metrics:

Public Sale Price: $0.029

Initial Market Cap: $631.000

Total supply: 1.000.000.000 $CTRL

Team Unlocking Schedule: 12 months cliff; 36 month linear vesting

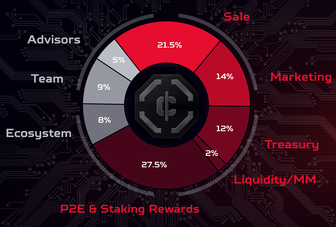

Roadmap 2021-2022

2021 Q3
- First Partnerships - see correspondent slide
- 100K+ USD raised from F&F and Pre-Seed in Europe

2022 Q1-Q2
- Player App Closed Beta
- $CTRL Token Seed Round
- $CTRL Token Private & KOL Sale

2022 Q3
- Crypto Integration into Platform
- 50 NFT partnerships are brought into real world

2021 Q4
- Incorporated in the UAE
- Built 10 hardware prototypes in UAE
- 180K+ USD raised from F&F and Pre-Seed in UAE

2022 Q2-Q3
- Arena Management Software (Enterprise)
- Website V2
- $CTRL Token Public Sale

2022 Q4
- Mixed Reality Integration into Platform
- Secret Live Event
- Conreality DAO

Team Founders

Arto Bendiken

Chief Technical Advisor

- 20+ years of software engineering experience (ESA, US Navy SPAWAR)
- CTO at Aurora Labs. Raised a $12M series A.

Dan Komorny

CEO

- Former professional esports player (Counter-Strike 1.6, DotA)
- Co-founder of one of the first Bitcoin startups in Slovakia (2013)

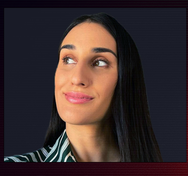

Danijela Svircic

Business Development

- Former EU diplomat
- Experience working with the European External Action Service, European Parliament, Ministry of Environment and Public Space (Buenos Aires)

Pitch Deck →

Brochure →

Website
conreality.com

Instagram
@conreality

Twitter
@ConrealityGame

Facebook
@conreality

Telegram
@conreality

YouTube
@conreality

Jupiter Factory Pripyat (Chornobyl, 2019)