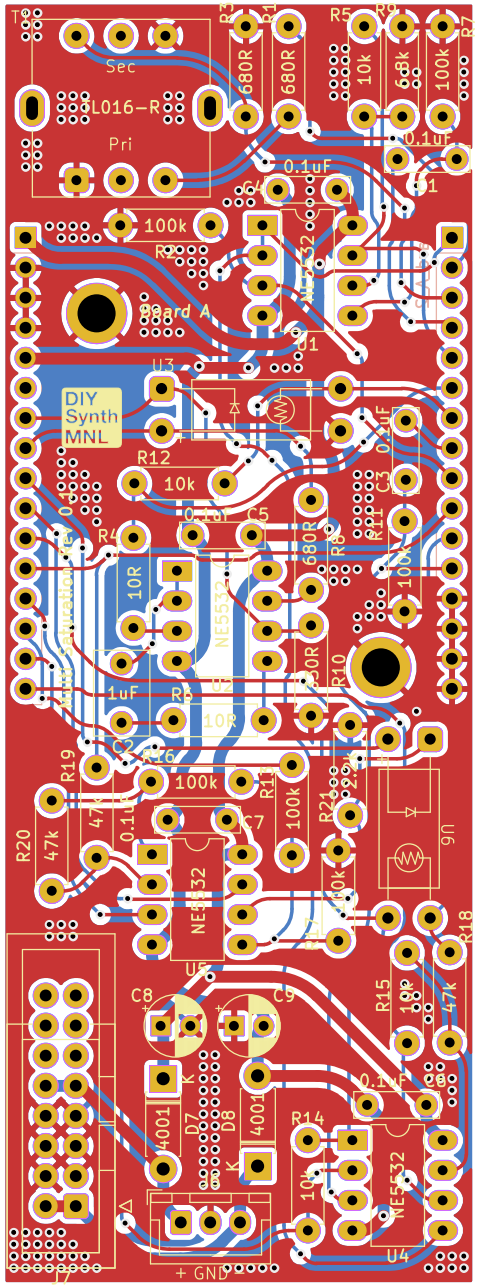
Board A
DIY Synth MNL
Sec
Pri
CL016-R
NE5532
+ GND

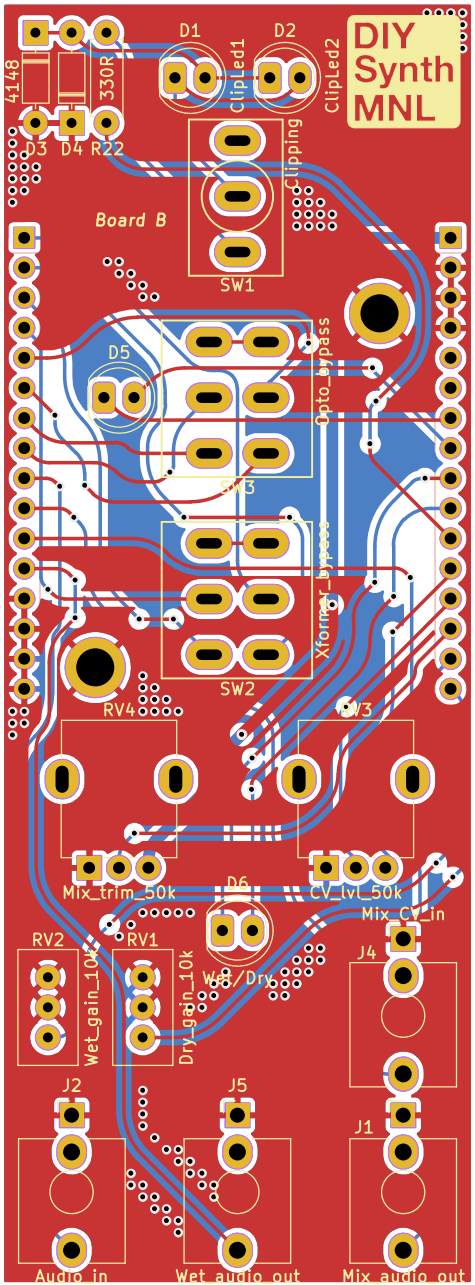
DIY Synth MNL
Board B
ClipLed1
ClipLed2
Clipping
Opto_bypass
Xformer_bypass
Mix_trim_50k
CV_lvl_50k
Mix_CV_in
Wet/Dry
Wet_gain_10k
Dry_gain_10k
Audio_in
Wet_audio_out
Mix_audio_out

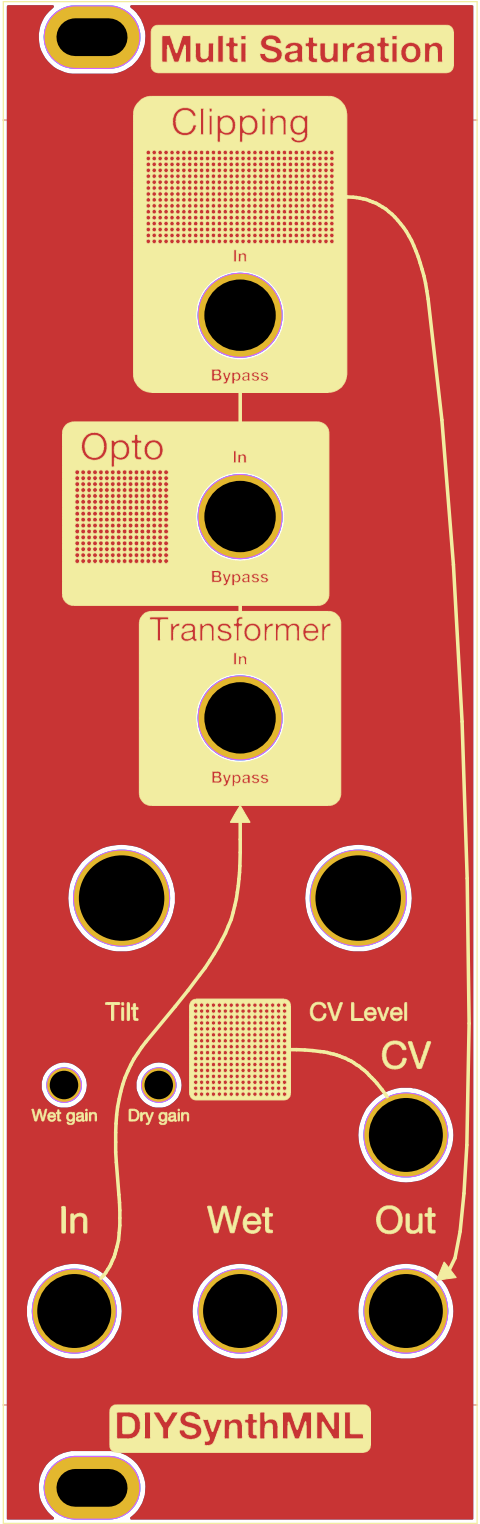
Multi Saturation
Clipping
In
Bypass
Opto
In
Bypass
Transformer
In
Bypass
Tilt
CV Level
CV
Wet gain
Dry gain
In
Wet
Out
DIYSynthMNL