Ana lij
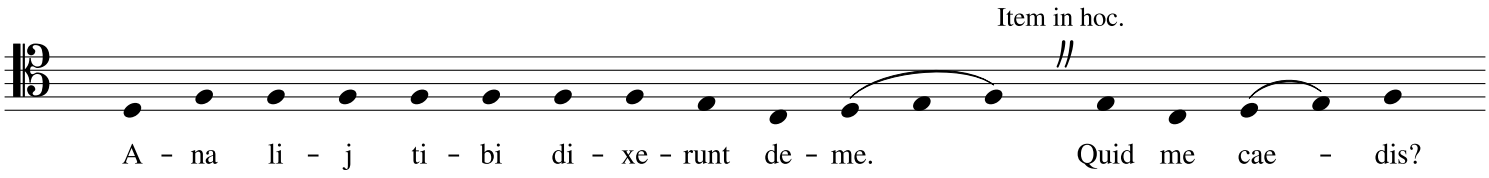
Anonymous