Cannot intergrate to this drone configuration #14

Edit New issue

Closed misha-dig opened this issue on 15 May · 2 comments

misha-dig commented on 15 May • edited by alex5250

I clicked a red button 'Integration' in box of Demo Module. After clicked a red button, a message box given question. I clicked a button Yes in message box. And cannot intergrate to drone configuration. I didn't call the Wirzard before.
log.txt

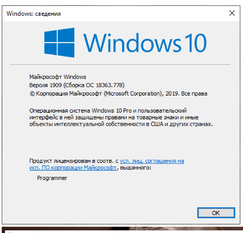

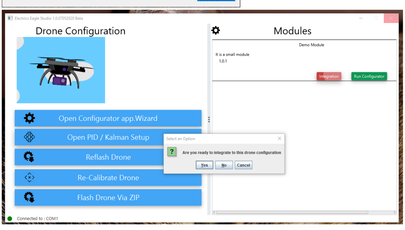


```
[INFO] Fri May 15 21:23:12 MSK 2020 Found boards[i]java.lang.String;@17f30be6 EXPORT TO : log.txt
[INFO] Fri May 15 21:23:14 MSK 2020 Python is found  EXPORT TO : log.txt
[ERROR] Fri May 15 21:23:14 MSK 2020 Python  is found EXPORT TO : log.txt
[INFO] Fri May 15 21:23:14 MSK 2020 Load an scene ./src/main/resources/main_window.fxml style type: DECORATED EXPOR
0.0
525.0
494.0
It is a small module
[INFO] Fri May 15 21:23:18 MSK 2020 Open an gui EXPORT TO : log.txt
MLANG CONFIG INTEPETER VERISON: 1.0.243532
Intergating...
It is a small module
java.io.FileNotFoundException: null\1_01_DroneRelese\1_01_DroneRelese.ino (Системе не удается найти указанный путь)
        at java.base/java.io.FileInputStream.open0(Native Method)
        at java.base/java.io.FileInputStream.open(Unknown Source)
        at java.base/java.io.FileInputStream.<init>(Unknown Source)
        at java.base/java.io.FileInputStream.<init>(Unknown Source)
        at java.base/java.io.FileReader.<init>(Unknown Source)
        at Electrics.Eagles.Setup.Studio.main/app.API.Modules.Intepeter.ReadValues.read_config_as_array(Unknown Sour
        at Electrics.Eagles.Setup.Studio.main/app.API.ScrollVBox.ScrollingVBox$2.handle(Unknown Source)
        at Electrics.Eagles.Setup.Studio.main/app.API.ScrollVBox.ScrollingVBox$2.handle(Unknown Source)
        at javafx.base/com.sun.javafx.event.CompositeEventHandler.dispatchBubblingEvent(Unknown Source)
        at javafx.base/com.sun.javafx.event.EventHandlerManager.dispatchBubblingEvent(Unknown Source)
        at javafx.base/com.sun.javafx.event.EventHandlerManager.dispatchBubblingEvent(Unknown Source)
        at javafx.base/com.sun.javafx.event.CompositeEventDispatcher.dispatchBubblingEvent(Unknown Source)
        at javafx.base/com.sun.javafx.event.BasicEventDispatcher.dispatchEvent(Unknown Source)
        at javafx.base/com.sun.javafx.event.EventDispatchChainImpl.dispatch
```