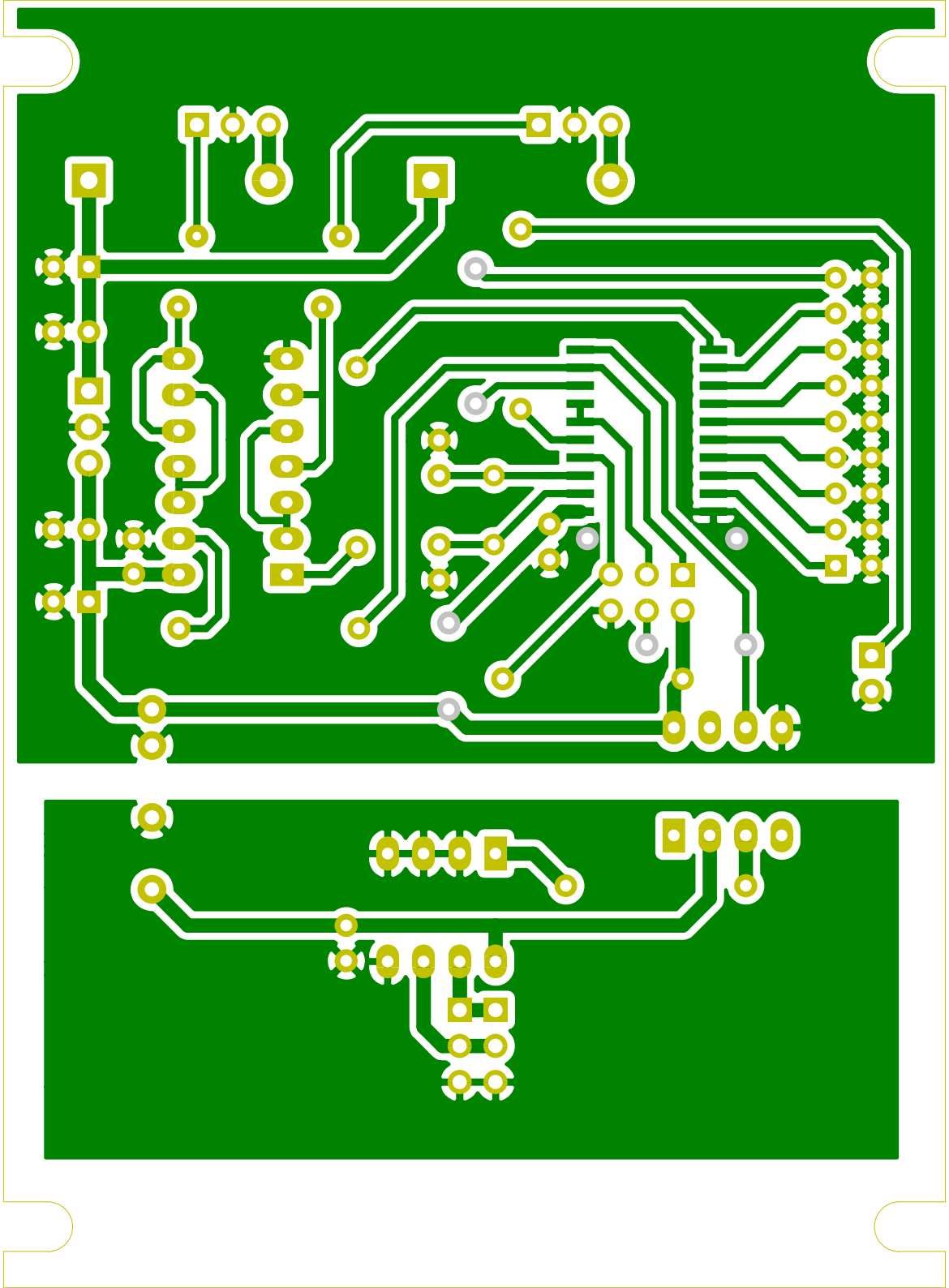

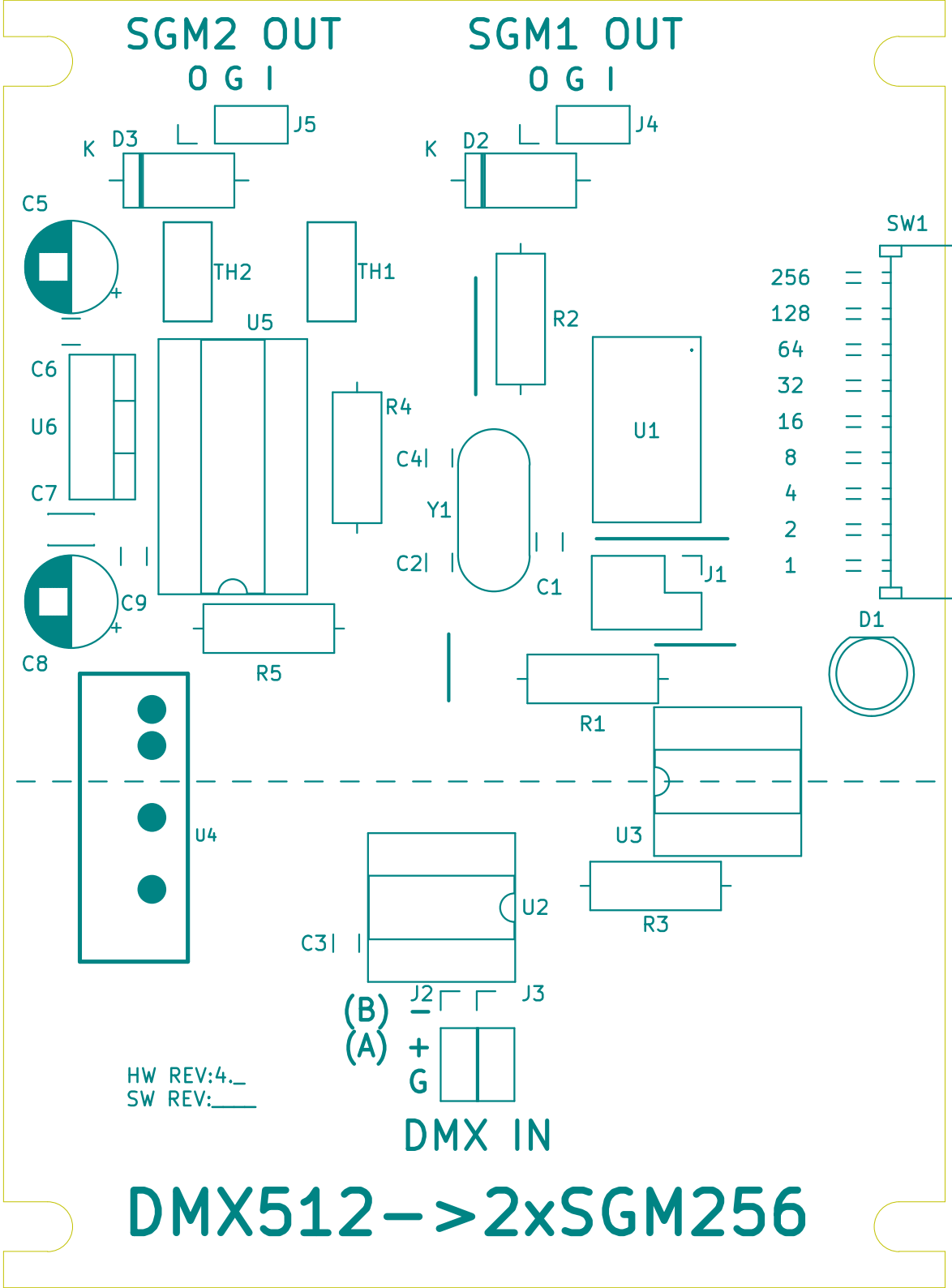
SGM2 OUT
O G I
SGM1 OUT
O G I
J5
J4
K
D3
K
D2
C5
TH2
TH1
U5
R2
SW1
256
128
64
32
16
8
4
2
1
C6
U6
C7
R4
C4
Y1
C2
U1
J1
C1
C9
C8
R5
D1
R1
U4
U3
U2
C3
R3
J2
J3
(B)
(A)
G
HW REV:4._
SW REV:____
DMX IN
DMX512->2xSGM256