Portfolio

Graphic Designer

I 'am
Ronak kalariya

I wish to build challenging career with growing organization through which I can optimize my knowledge & skills , reach at the higher level and add value to the organization.

ronak2483@gmail.com

8488623078

PHOTOSHOP

Social Media Post

Festival Post

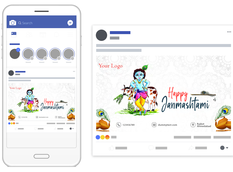

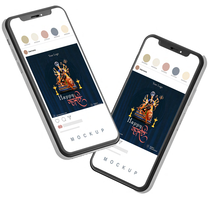

Ui/Ux Design

Figma Design

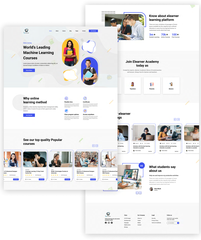

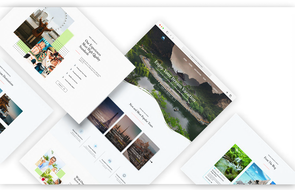

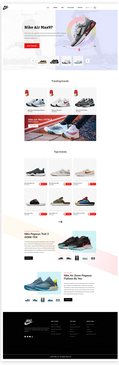

Illustrator

Logo Design