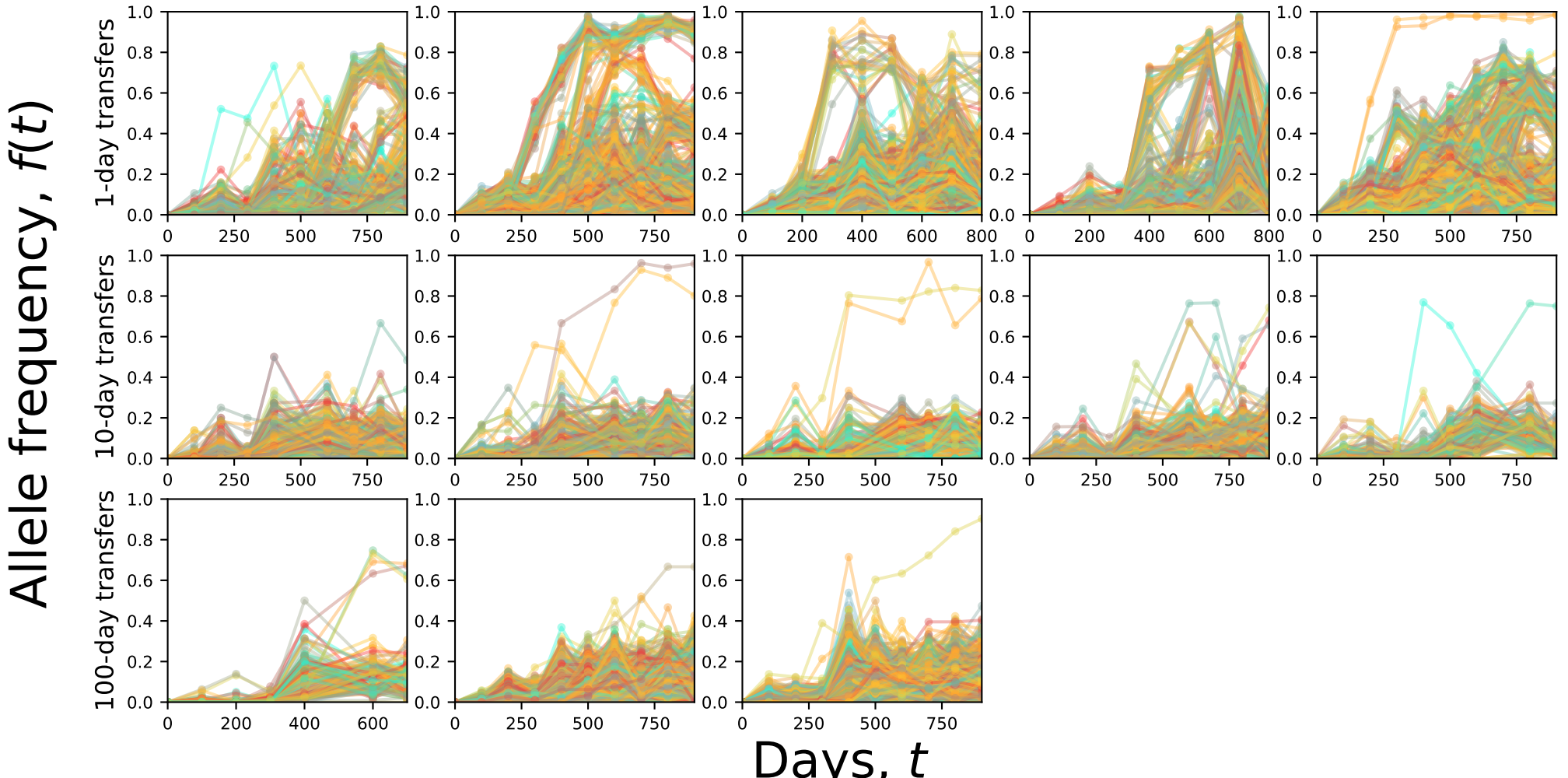Pseudomonas sp. KBS0710