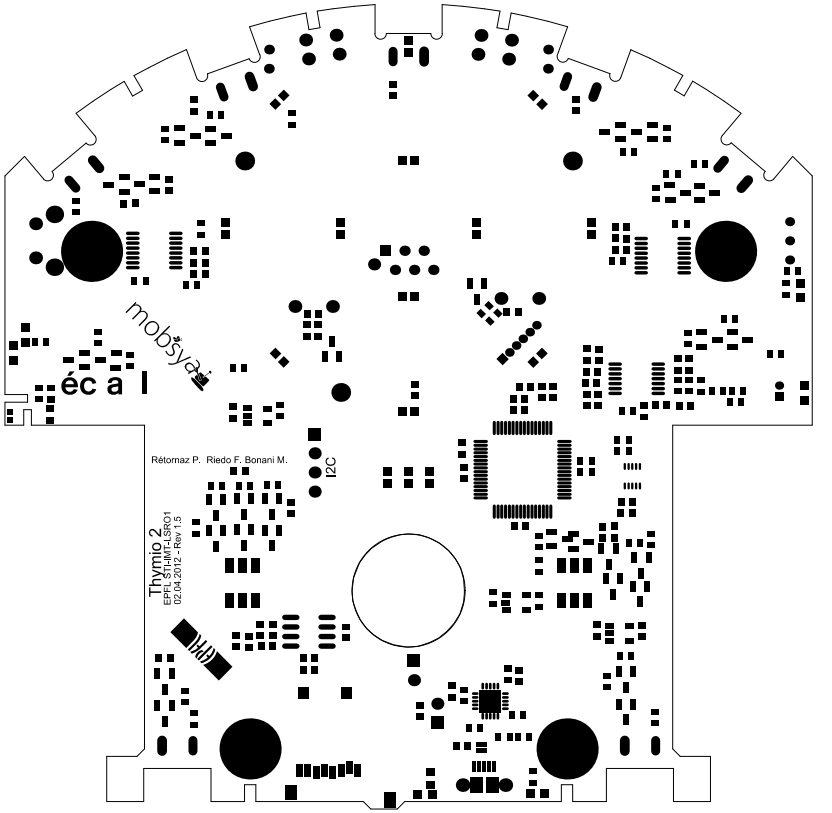
mobsya
éc a l
Rétornaz P. Riedo F. Bonani M.
Thymio 2
EPFL STI-MT-LSRO1
02.04.2012 - Rev 1.5
I2C

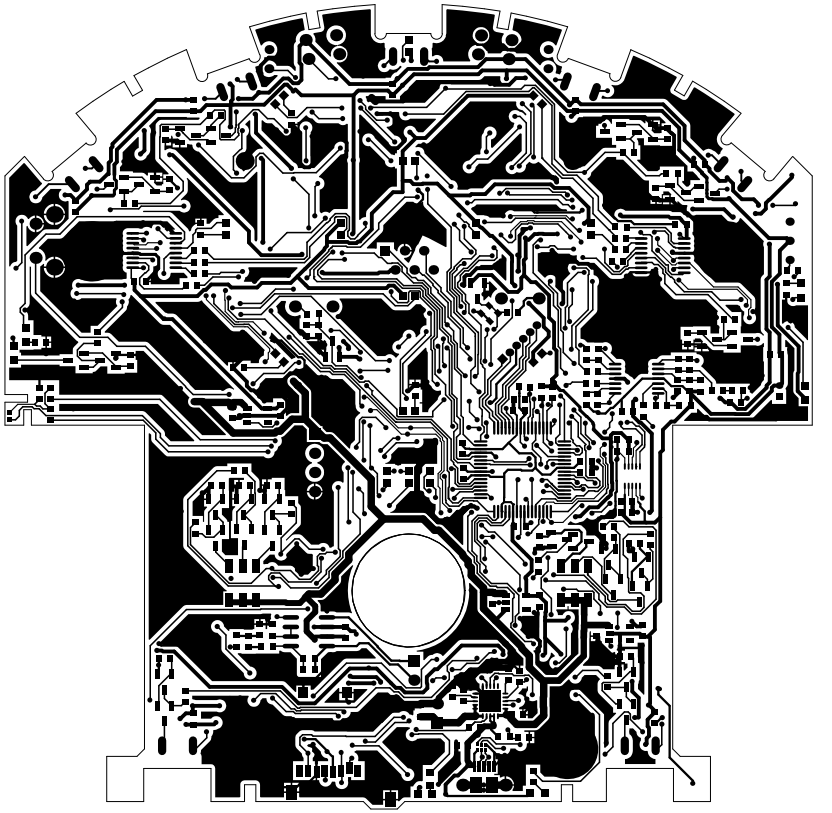

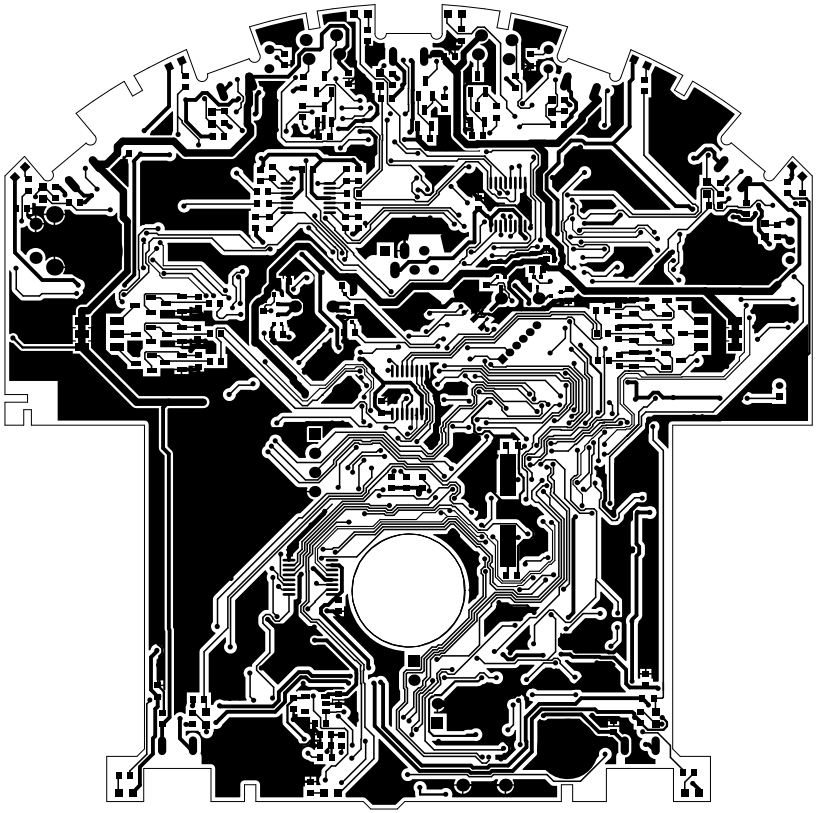
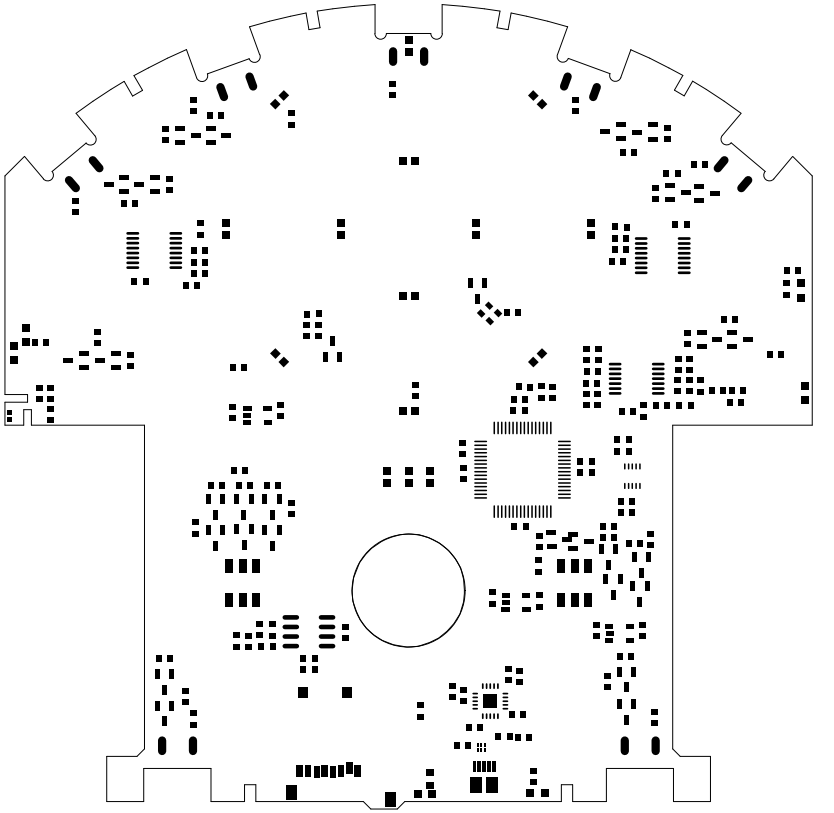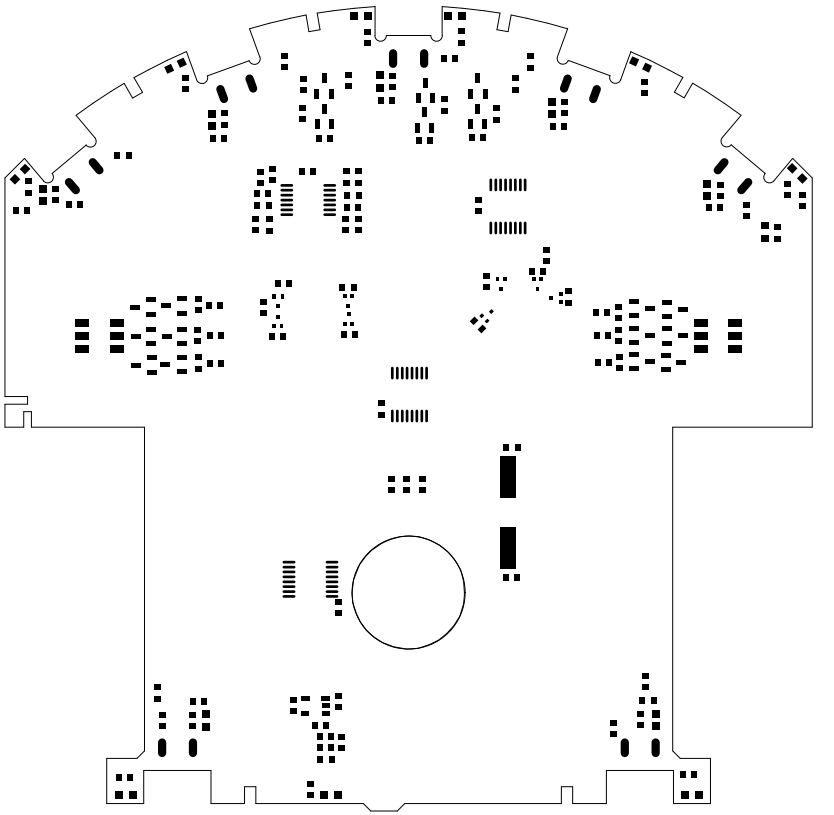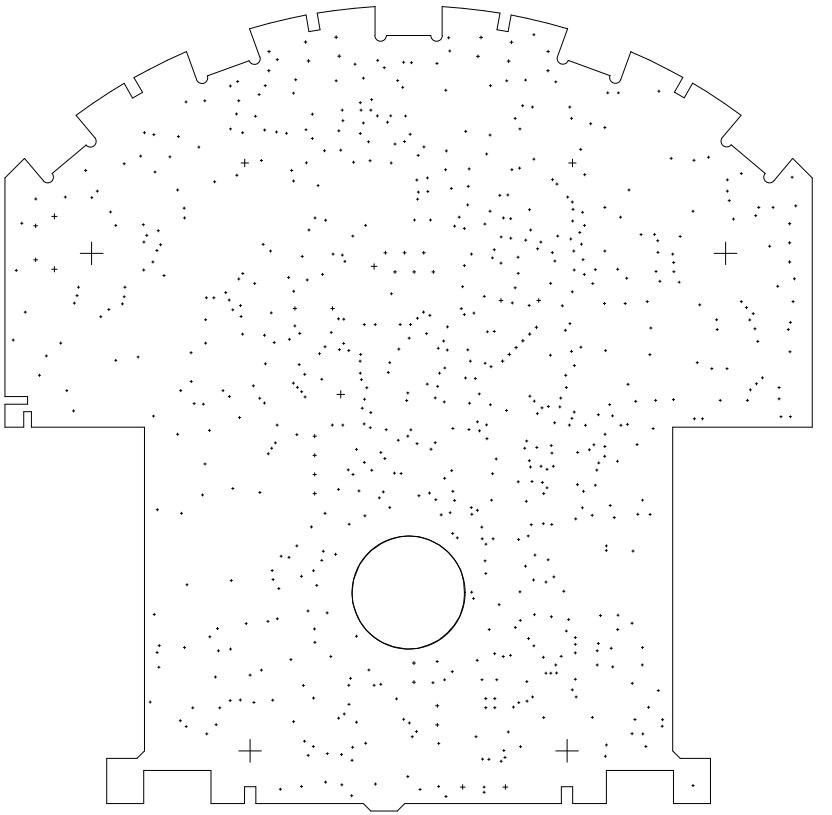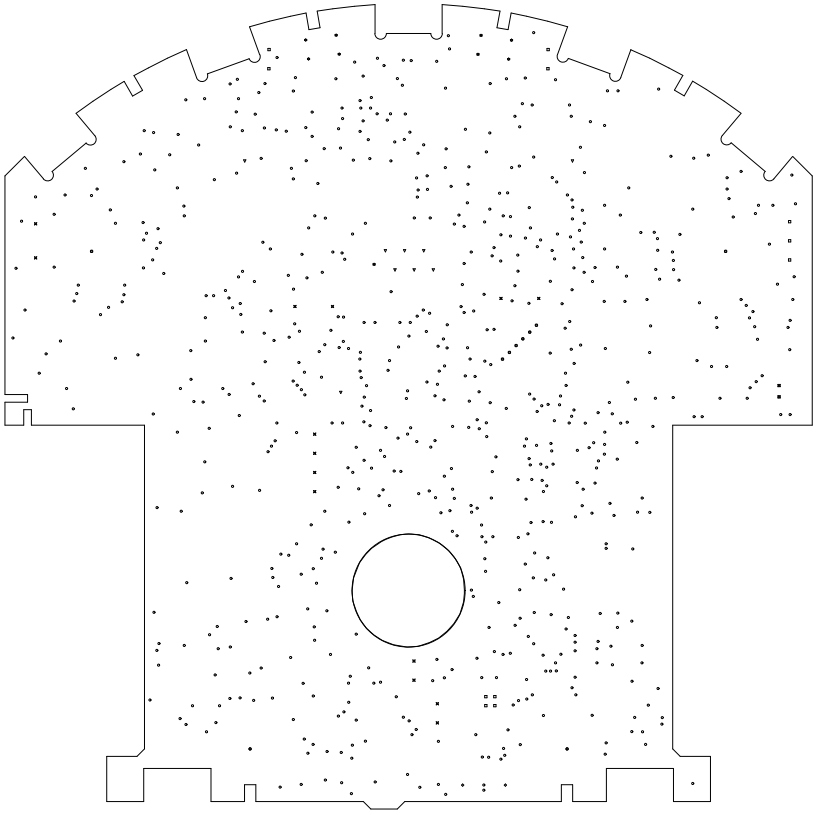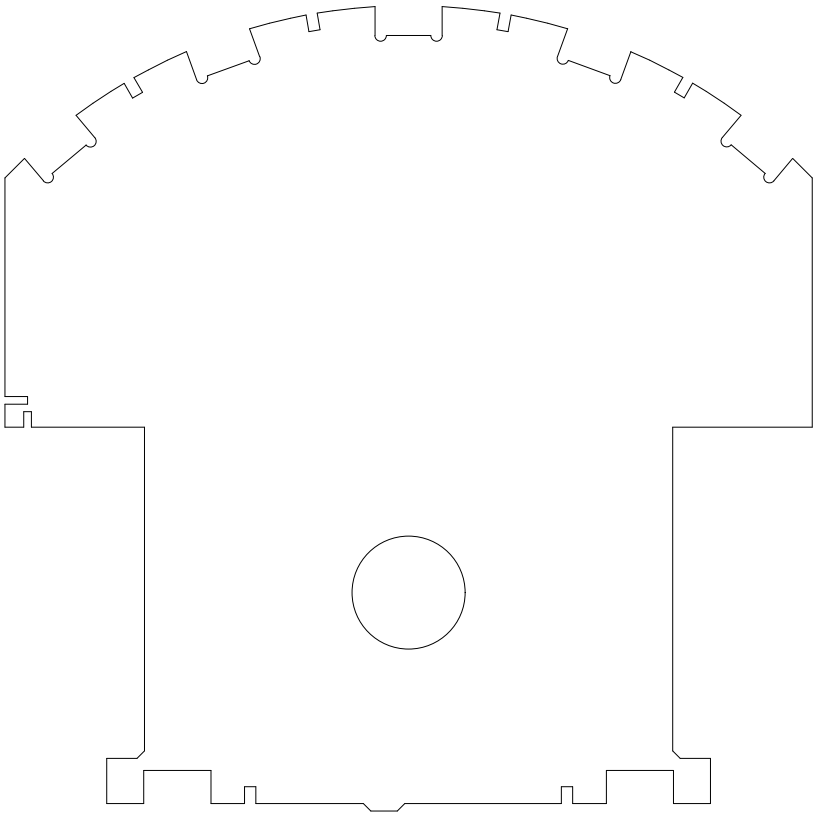
Tinymio 2
EPFL STI-MT-LSRO1
02.04.2012 - Rev 1.5
Rémomac P., Rémo P., Bonnet M.
I2C