Queens Community District 2 - Land Use

- One & Two Family Buildings
- MultiFamily Walkup Buildings
- MultiFamily Elevator Buildings
- Mixed Commercial/Residential Buildings
- Commercial/Office Buildings
- Industrial/Manufacturing
- Transportation/Utility
- Public Facilities & Institutions
- Open Space
- Parking Facilities
- Vacant Land
- All Others or No Data
- Community Districts

NYC PLANNING

0 1,900 3,800 Feet
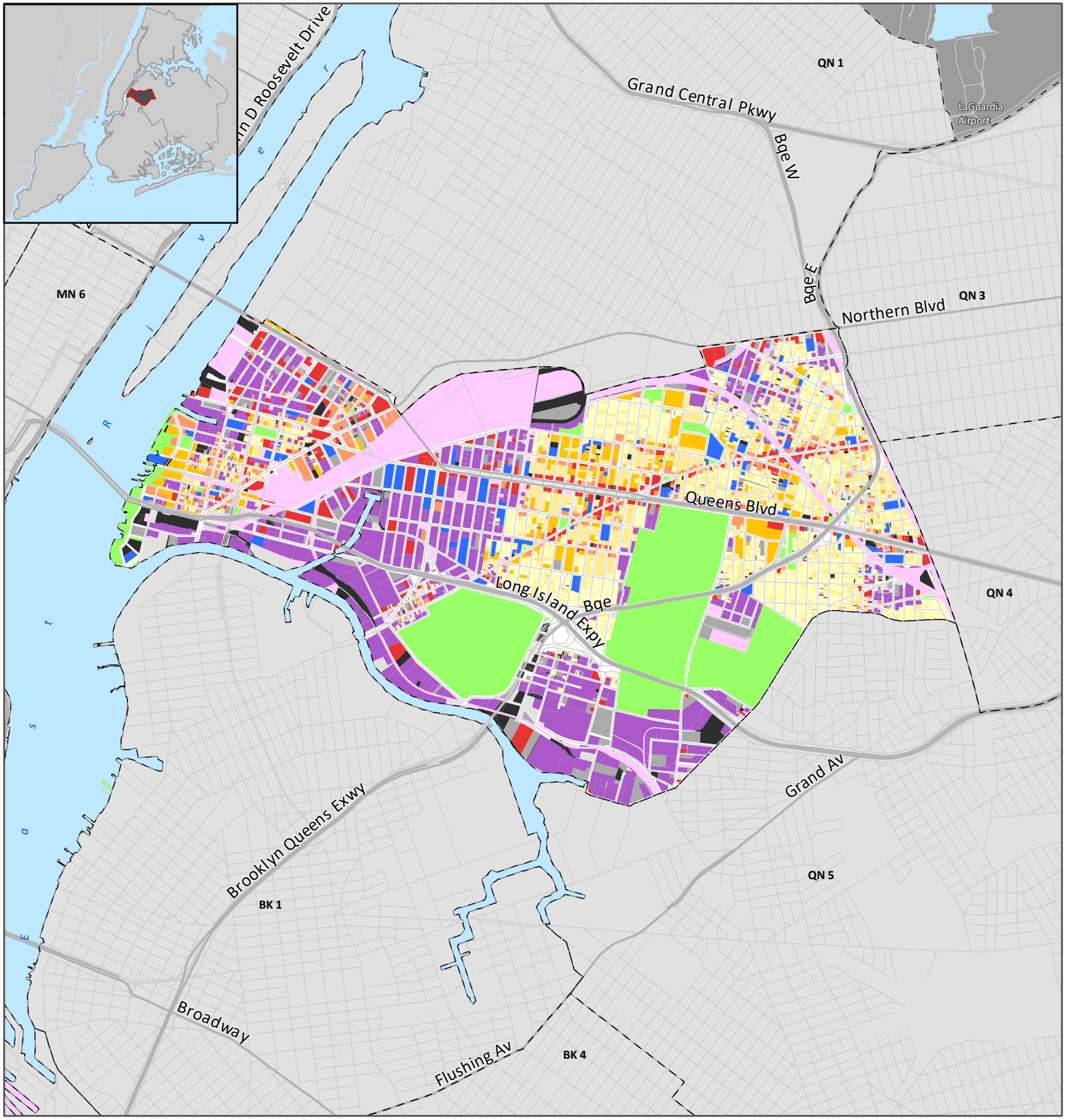
Source: MapPLUTO™ 19v2
BYTES of the Big Apple
Created January 2020