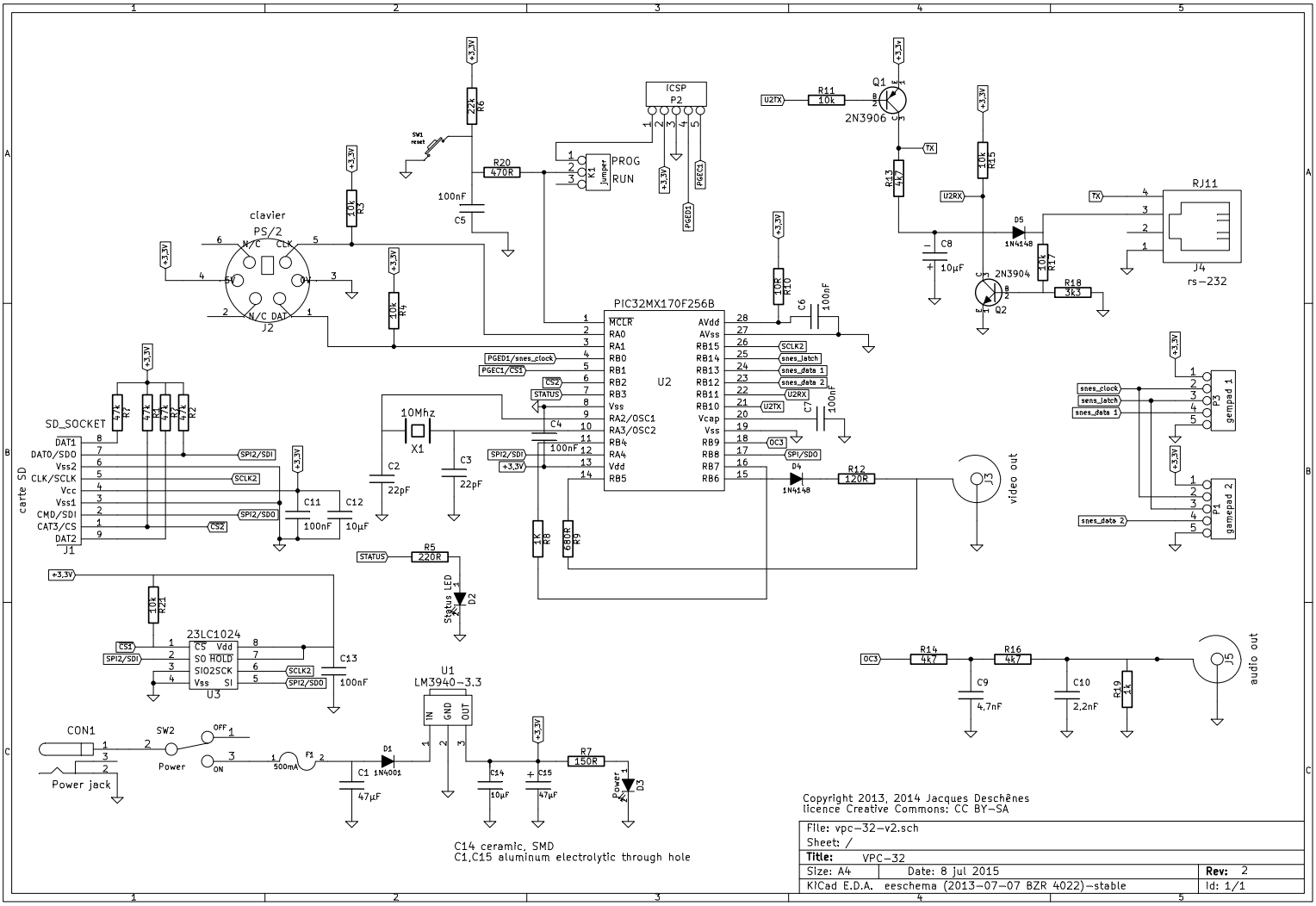


C14 ceramic, SMD
C1,C15 aluminum electrolytic through hole

Copyright 2013, 2014 Jacques Deschênes
licence Creative Commons: CC BY-SA

| | | |
|---|---|---|
| File: vpc-32-v2.sch | | |
| Sheet: / | | |
| **Title:** VPC-32 | | |
| Size: A4 | Date: 8 jul 2015 | **Rev:** 2 |
| KiCad E.D.A. eeschema (2013-07-07 BZR 4022)-stable | | Id: 1/1 |