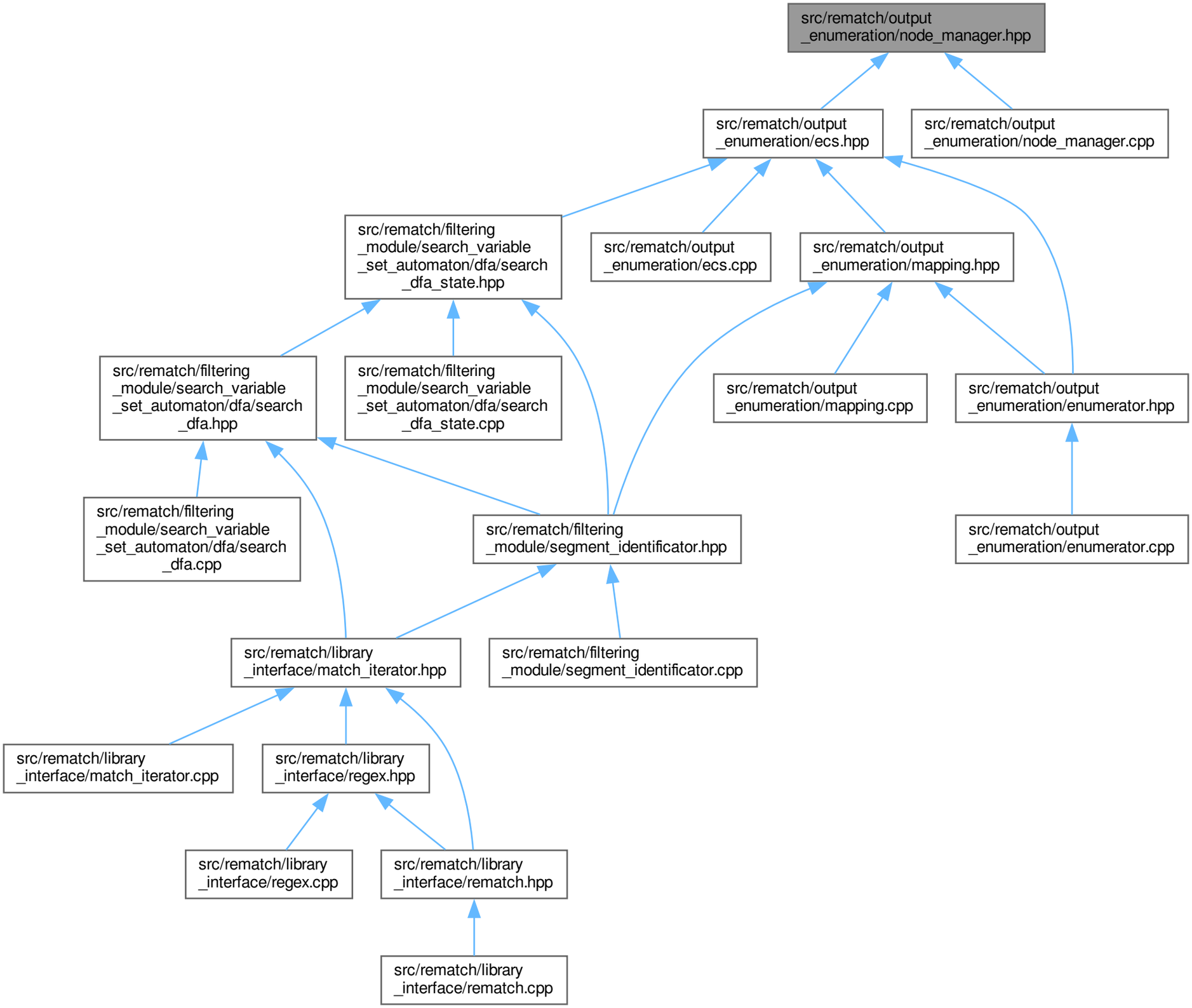
src/rematch/output_enumeration/node_manager.hpp
src/rematch/output_enumeration/ecs.hpp
src/rematch/output_enumeration/node_manager.cpp
src/rematch/filtering_module/search_variable_set_automaton/dfa/search_dfa_state.hpp
src/rematch/output_enumeration/ecs.cpp
src/rematch/output_enumeration/mapping.hpp
src/rematch/filtering_module/search_variable_set_automaton/dfa/search_dfa.hpp
src/rematch/filtering_module/search_variable_set_automaton/dfa/search_dfa_state.cpp
src/rematch/output_enumeration/mapping.cpp
src/rematch/output_enumeration/enumerator.hpp
src/rematch/filtering_module/search_variable_set_automaton/dfa/search_dfa.cpp
src/rematch/filtering_module/segment_identificator.hpp
src/rematch/output_enumeration/enumerator.cpp
src/rematch/library_interface/match_iterator.hpp
src/rematch/filtering_module/segment_identificator.cpp
src/rematch/library_interface/match_iterator.cpp
src/rematch/library_interface/regex.hpp
src/rematch/library_interface/regex.cpp
src/rematch/library_interface/rematch.hpp
src/rematch/library_interface/rematch.cpp