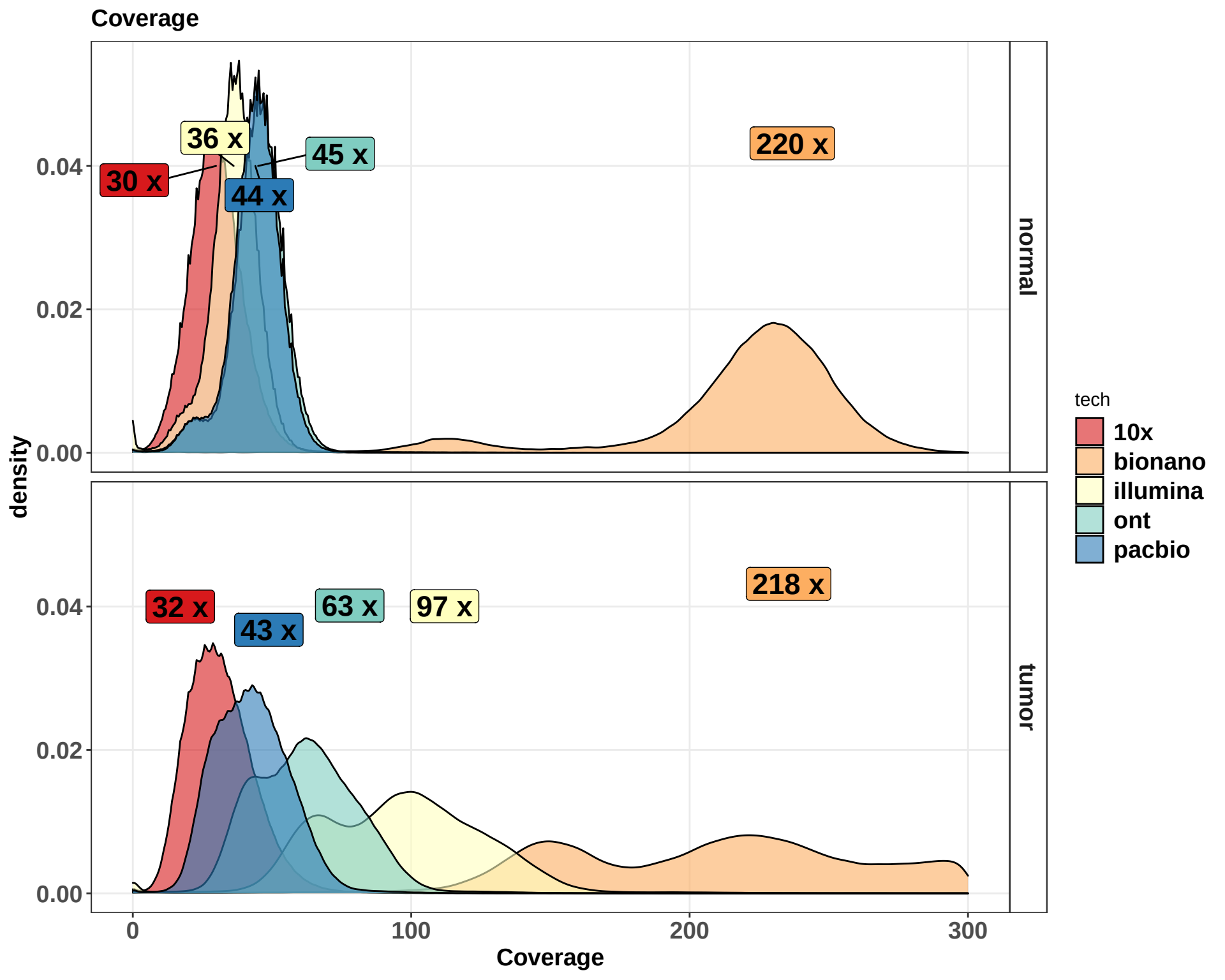
Coverage
36 x
45 x
30 x
44 x
220 x
normal
0.04
0.02
0.00
density
32 x
43 x
63 x
97 x
218 x
tumor
0.04
0.02
0.00
0
100
200
300
Coverage
tech
10x
bionano
illumina
ont
pacbio