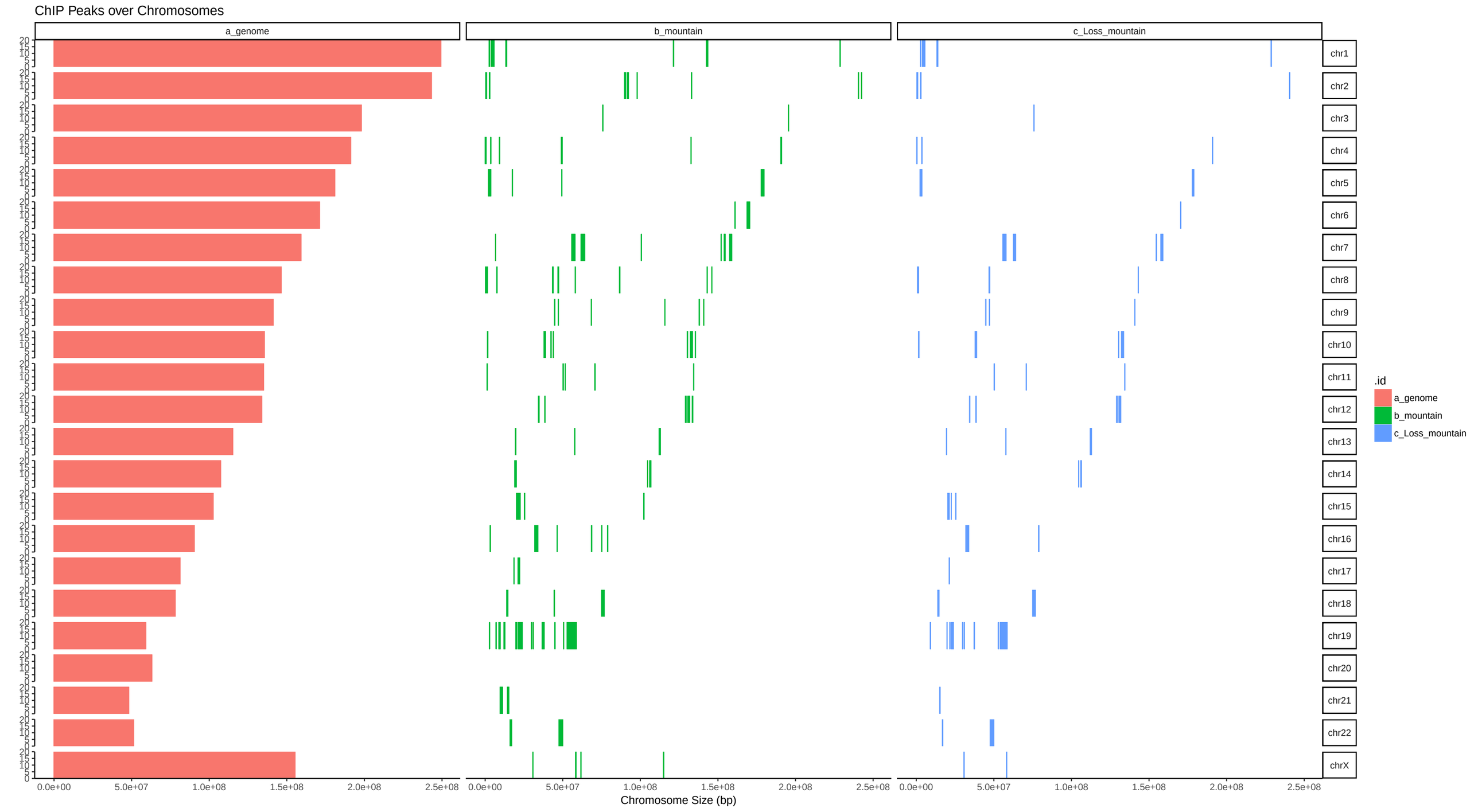
ChIP Peaks over Chromosomes
a_genome
b_mountain
c_Loss_mountain
chr1
chr2
chr3
chr4
chr5
chr6
chr7
chr8
chr9
chr10
chr11
chr12
chr13
chr14
chr15
chr16
chr17
chr18
chr19
chr20
chr21
chr22
chrX
0.0e+00
5.0e+07
1.0e+08
1.5e+08
2.0e+08
2.5e+08
Chromosome Size (bp)
.id
a_genome
b_mountain
c_Loss_mountain