Trombone 2/3

Electric Love

BØRNS
Arr. Ty Pon

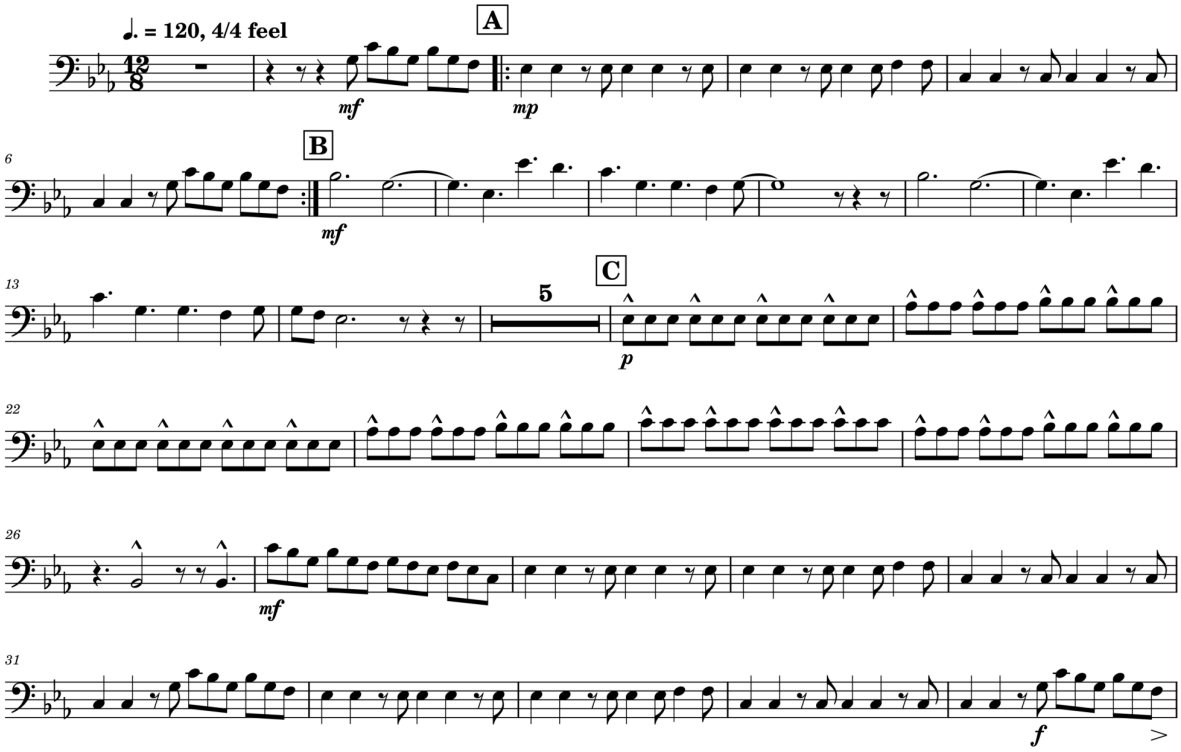

Trombone 2/3

Electric Love

BØRNS
Arr. Ty Pon

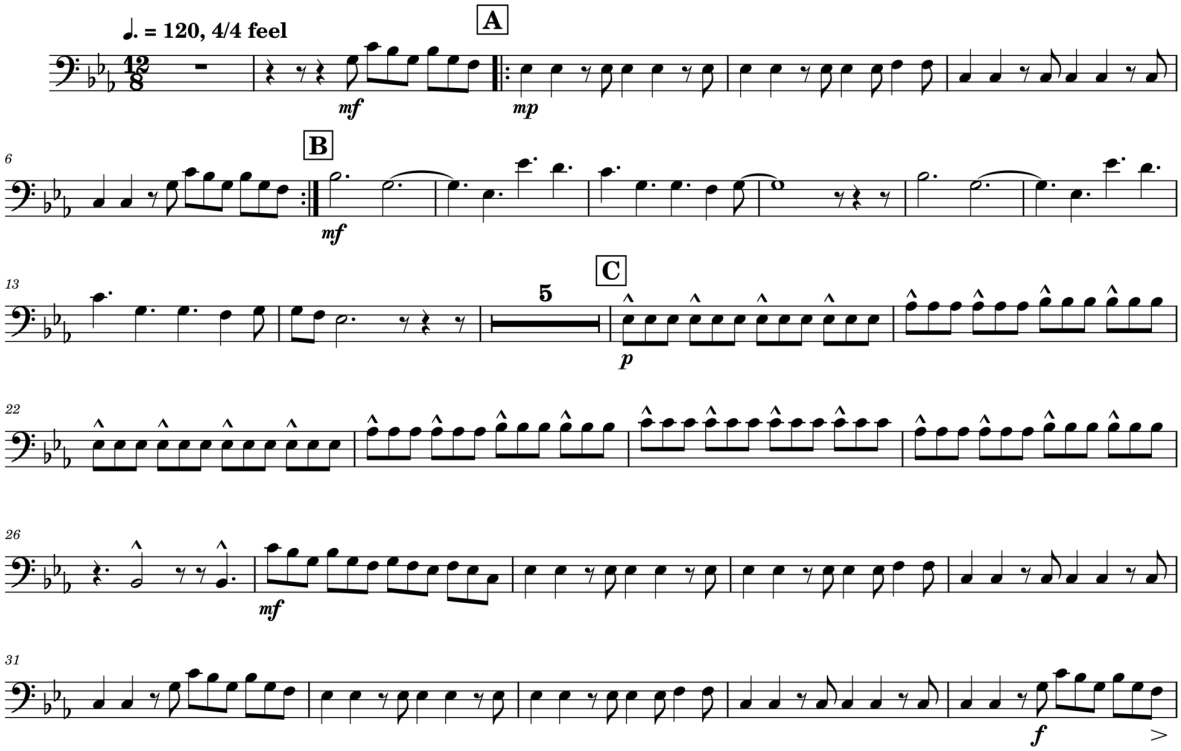

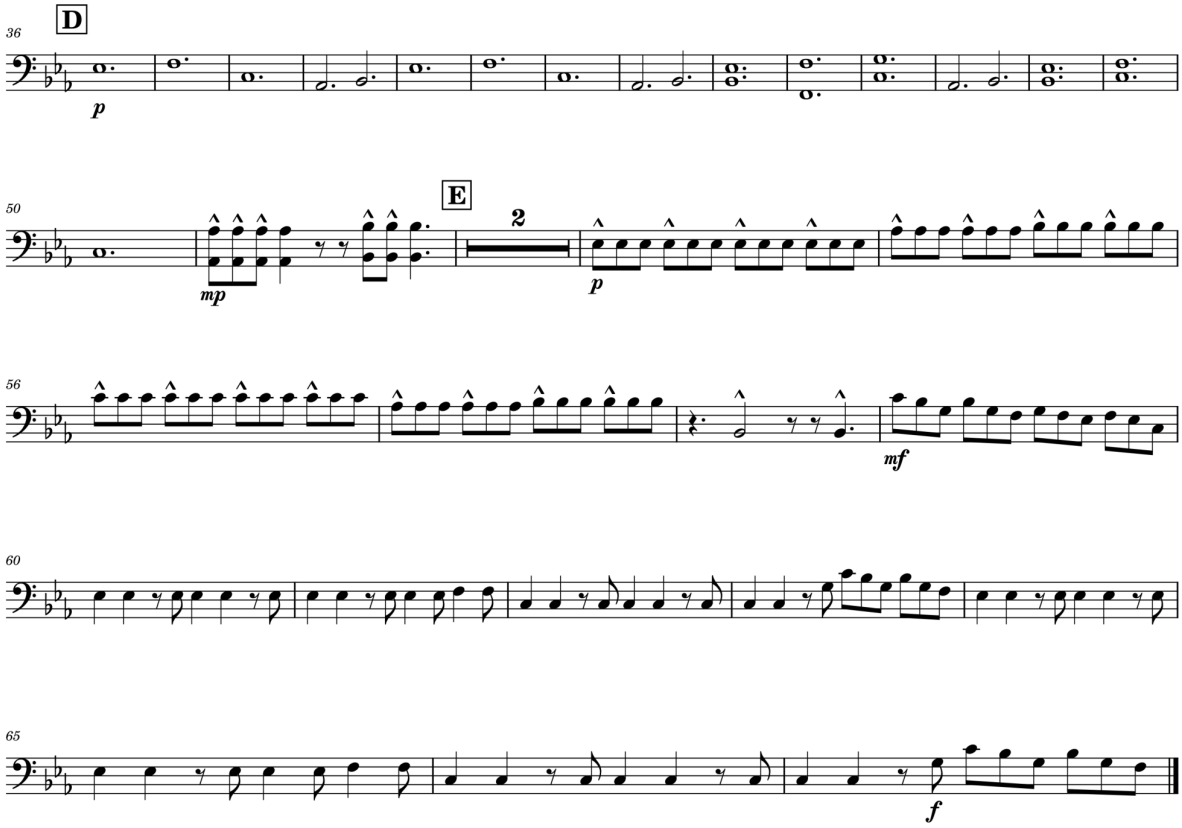

2

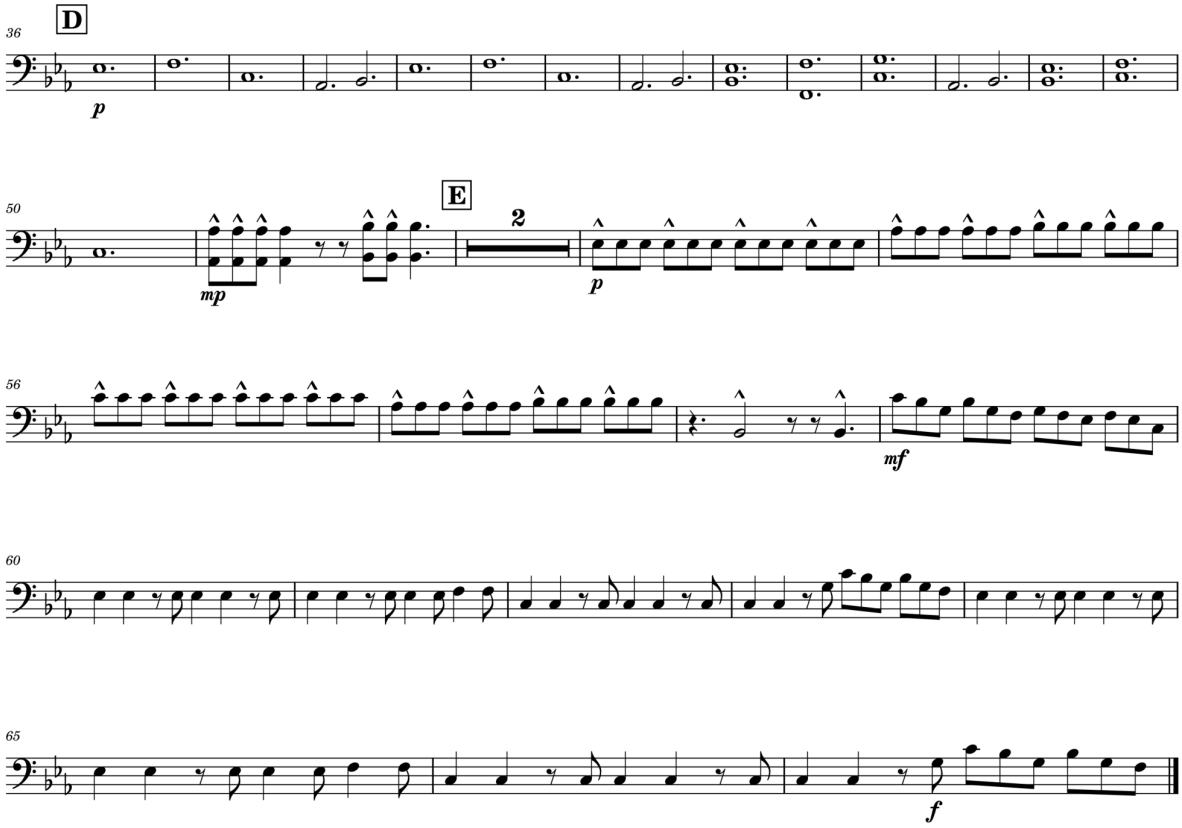

Trombone 2

WELCOME TO THE BLACK PARADE

Picnic Day Opener 2022 "Rediscovering Tomorrow"

My Chemical Romance

arr. Garrett Rigsby

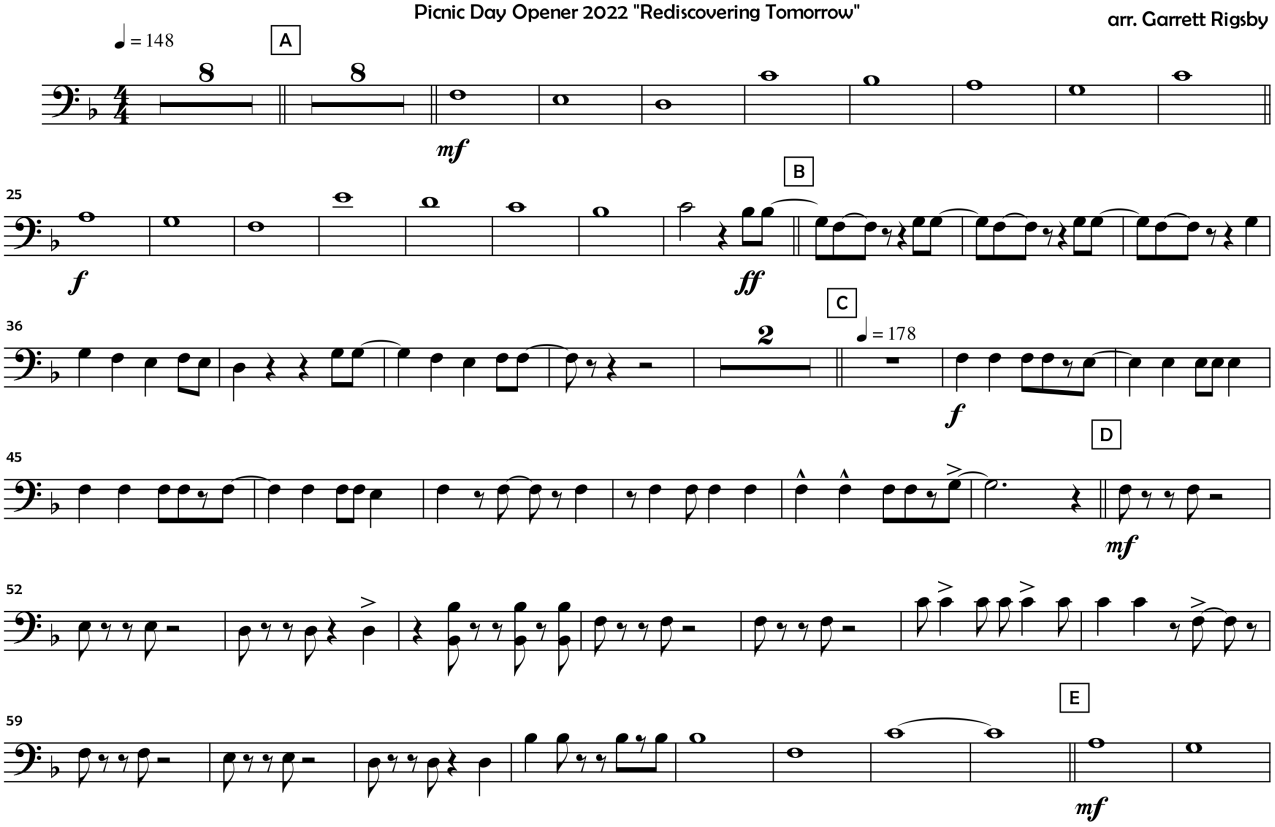

Trombone 2

WELCOME TO THE BLACK PARADE

Picnic Day Opener 2022 "Rediscovering Tomorrow"

My Chemical Romance

arr. Garrett Rigsby

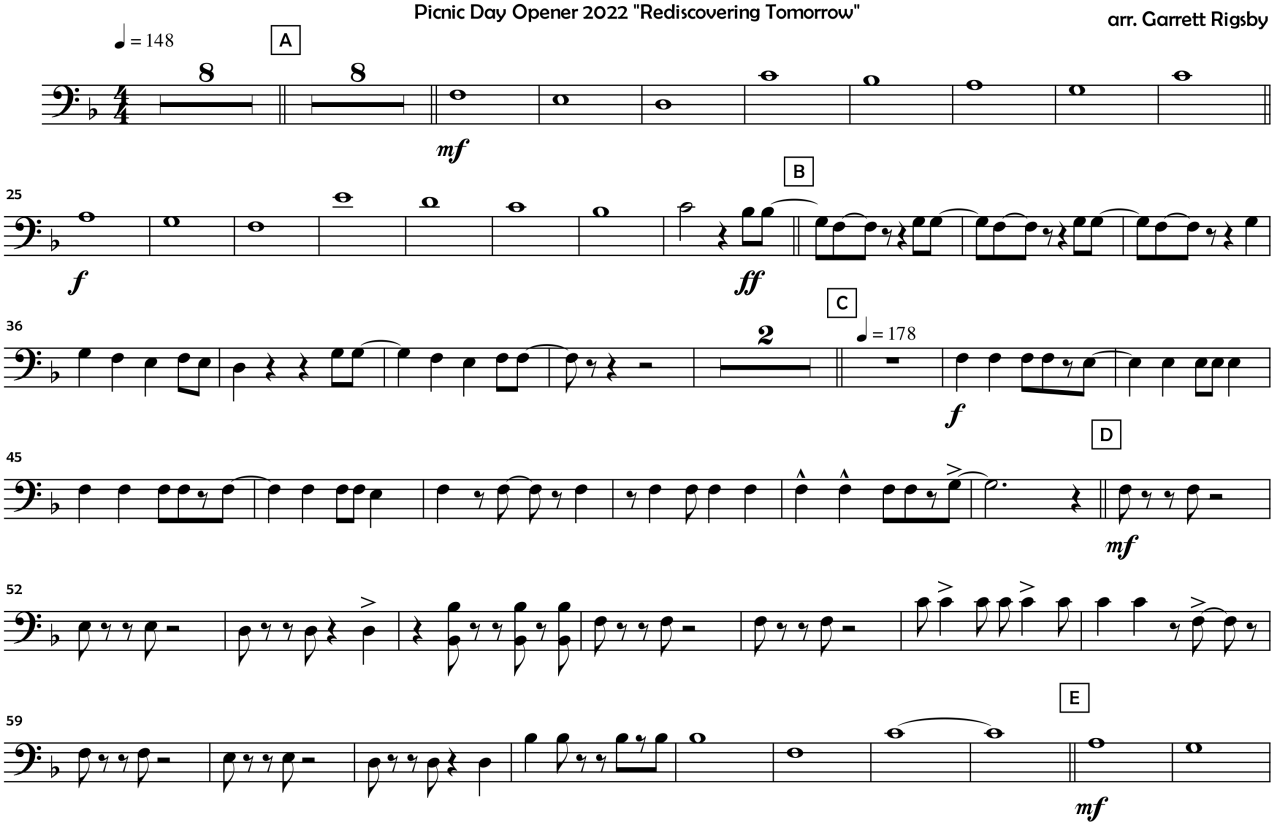

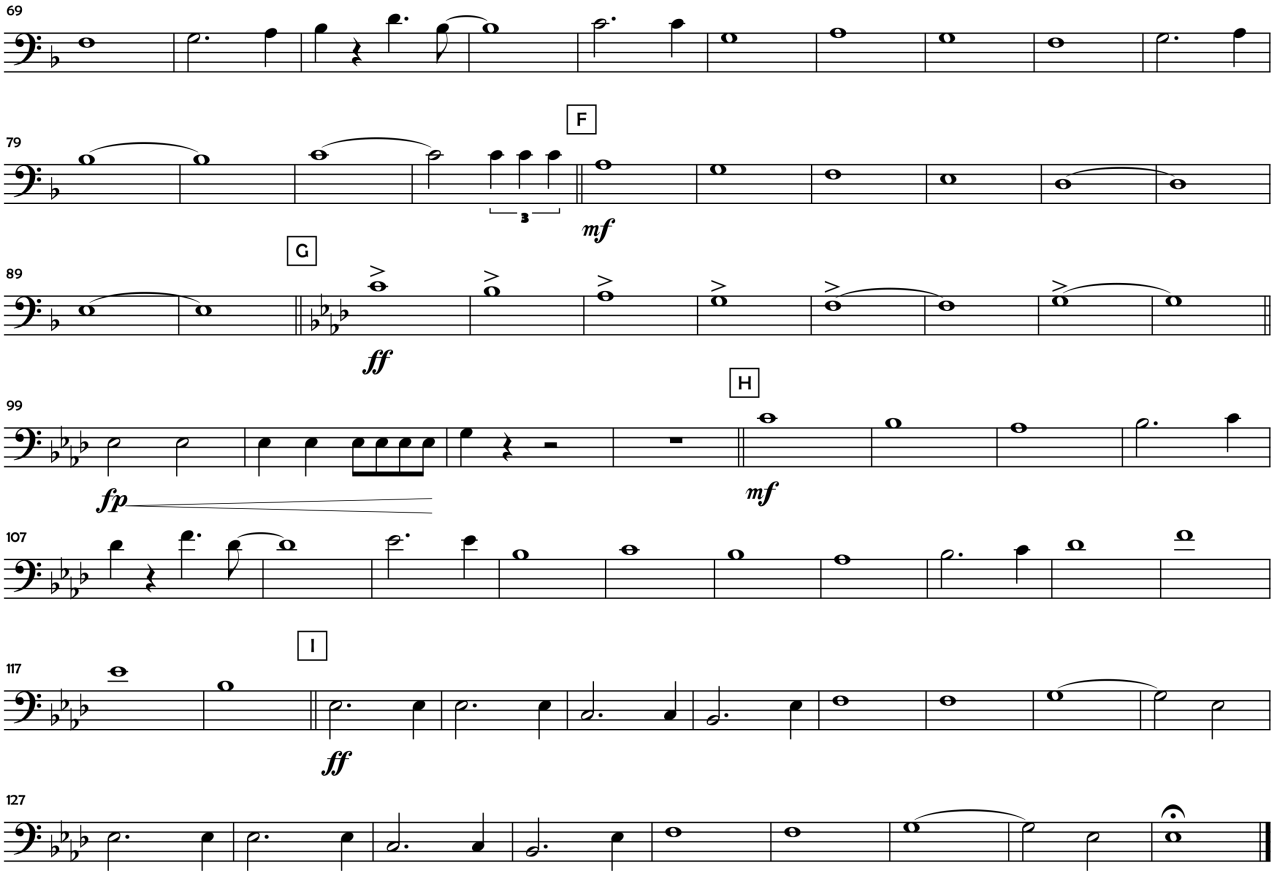

2 WELCOME TO THE BLACK PARADE

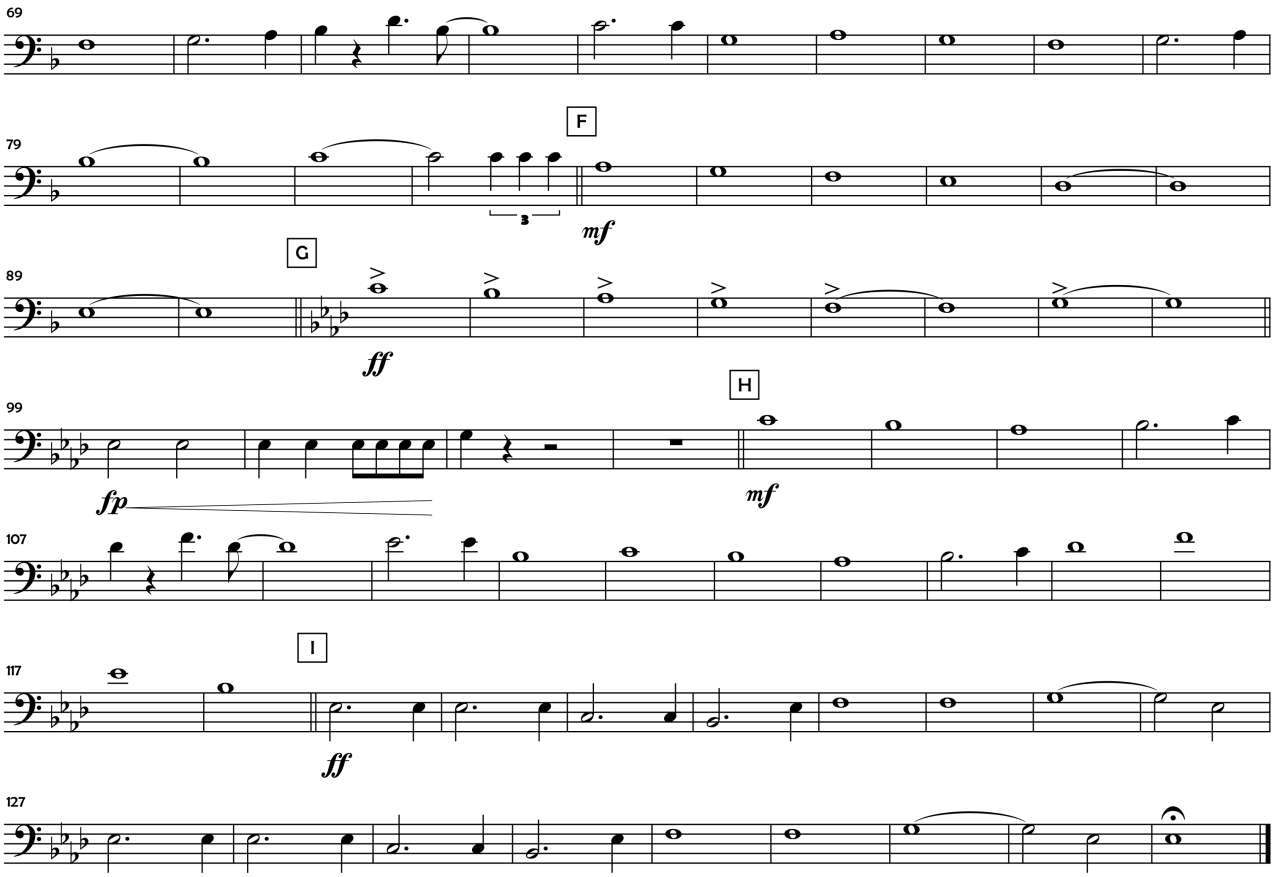

Trombone 2

UNHOLY

Sam Smith & Kim Petras
arr. Garrett Rigsby

Fanfare for the 109th Picnic Day - April 15, 2023

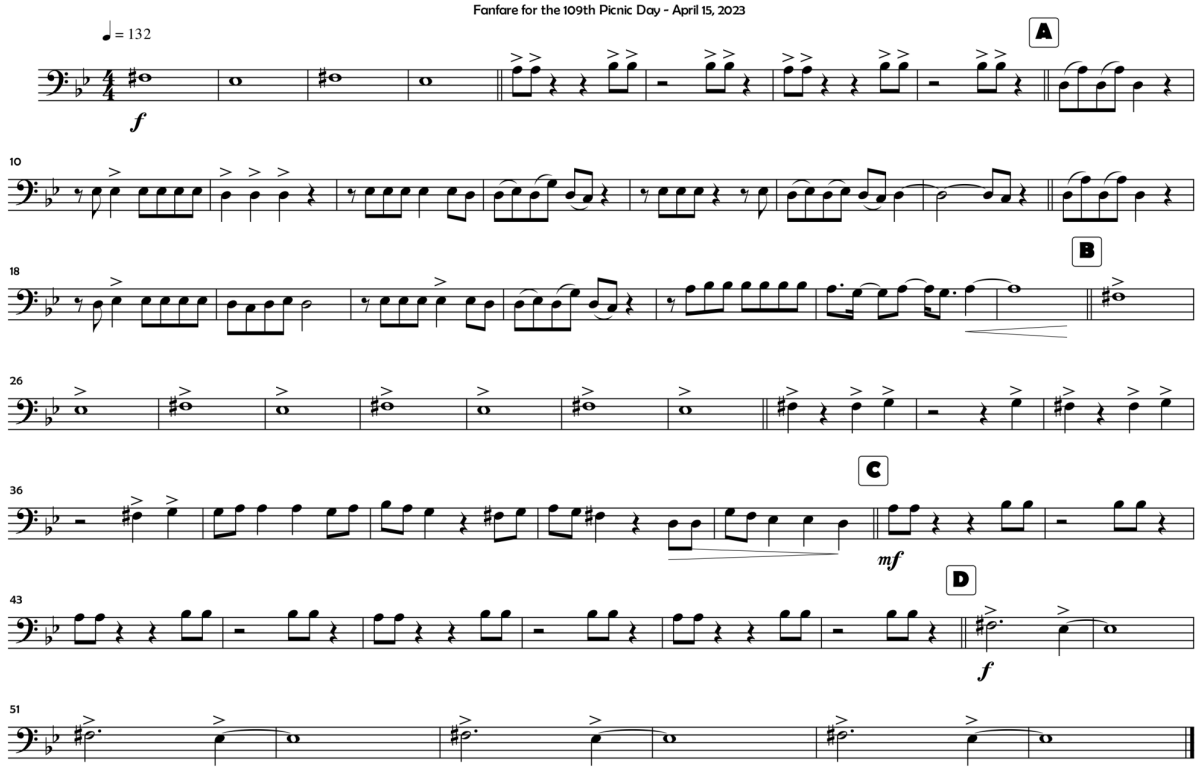

Trombone 2

UNHOLY

Sam Smith & Kim Petras
arr. Garrett Rigsby

Fanfare for the 109th Picnic Day - April 15, 2023

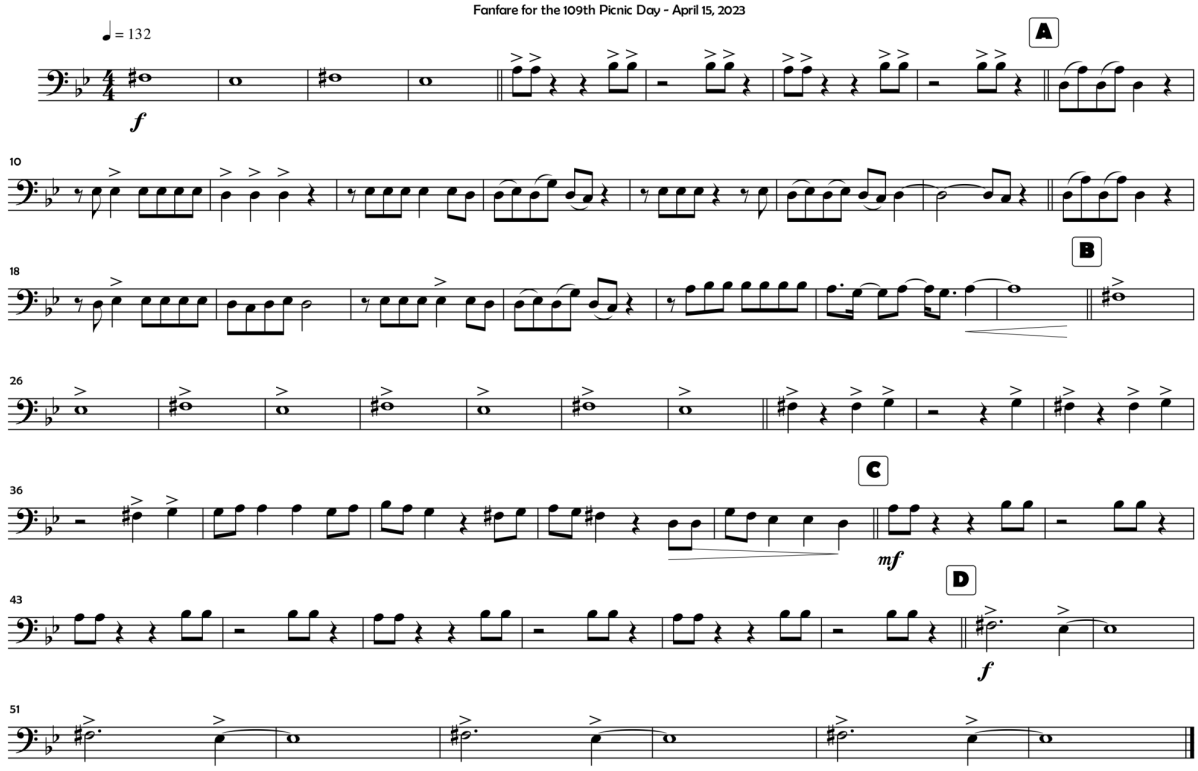

IC Davis Marching Band

Low Brass 2 & 3

Kids in America

Kim Wilde
arr. Josh Feil

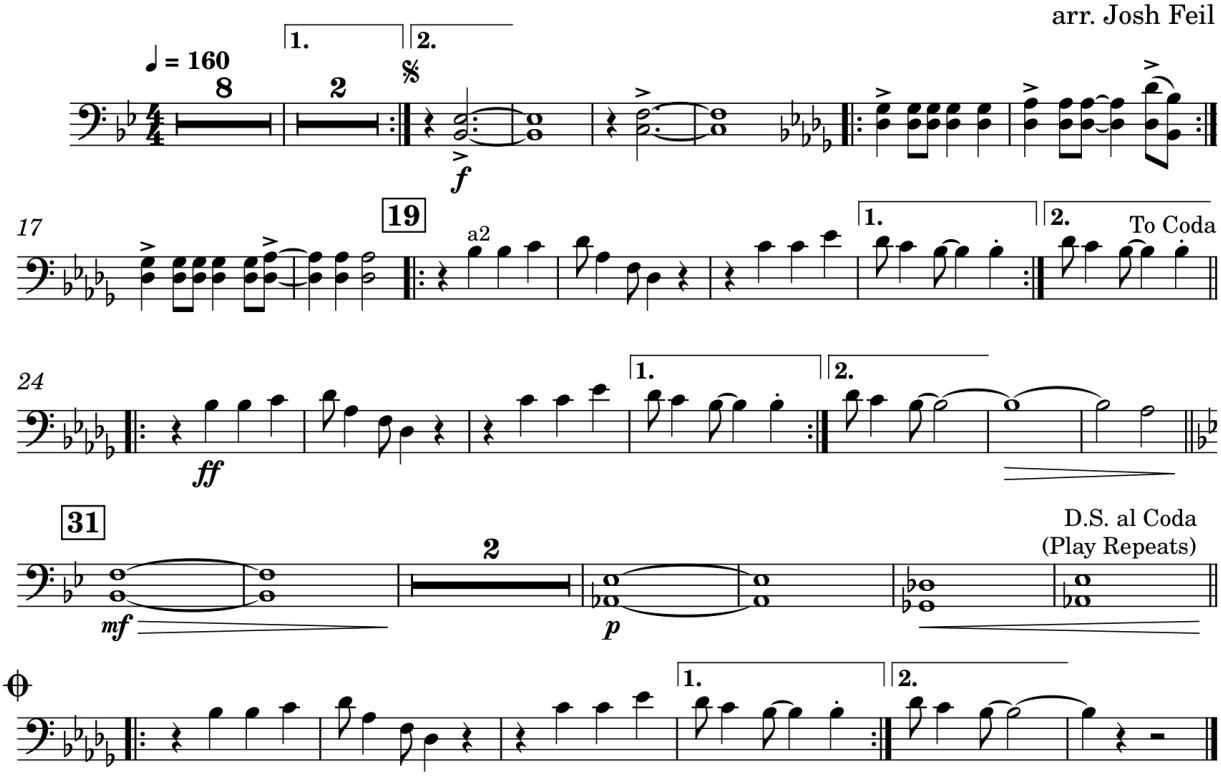

Low Brass 2 & 3

Kids in America

Kim Wilde
arr. Josh Feil

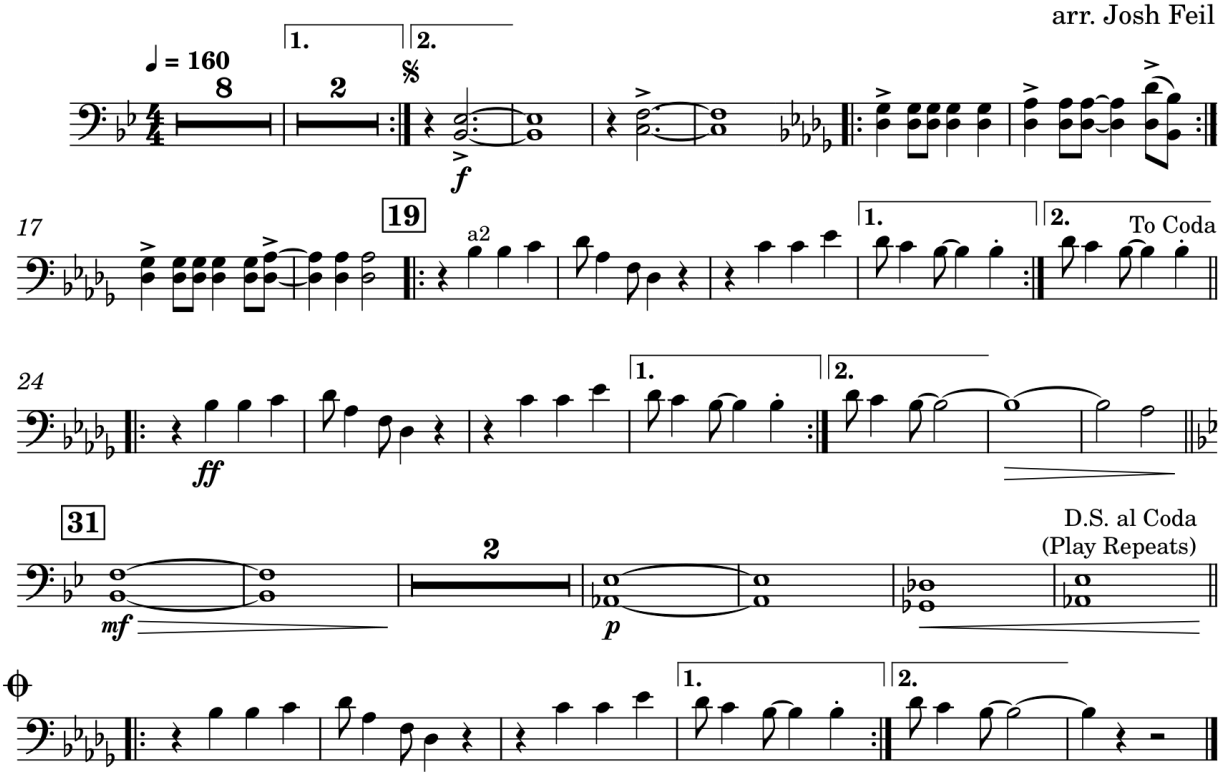

Trombone 2

MONTERO

(Call Me By Your Name)

Lil Nas X

arr. Garrett Rigsby

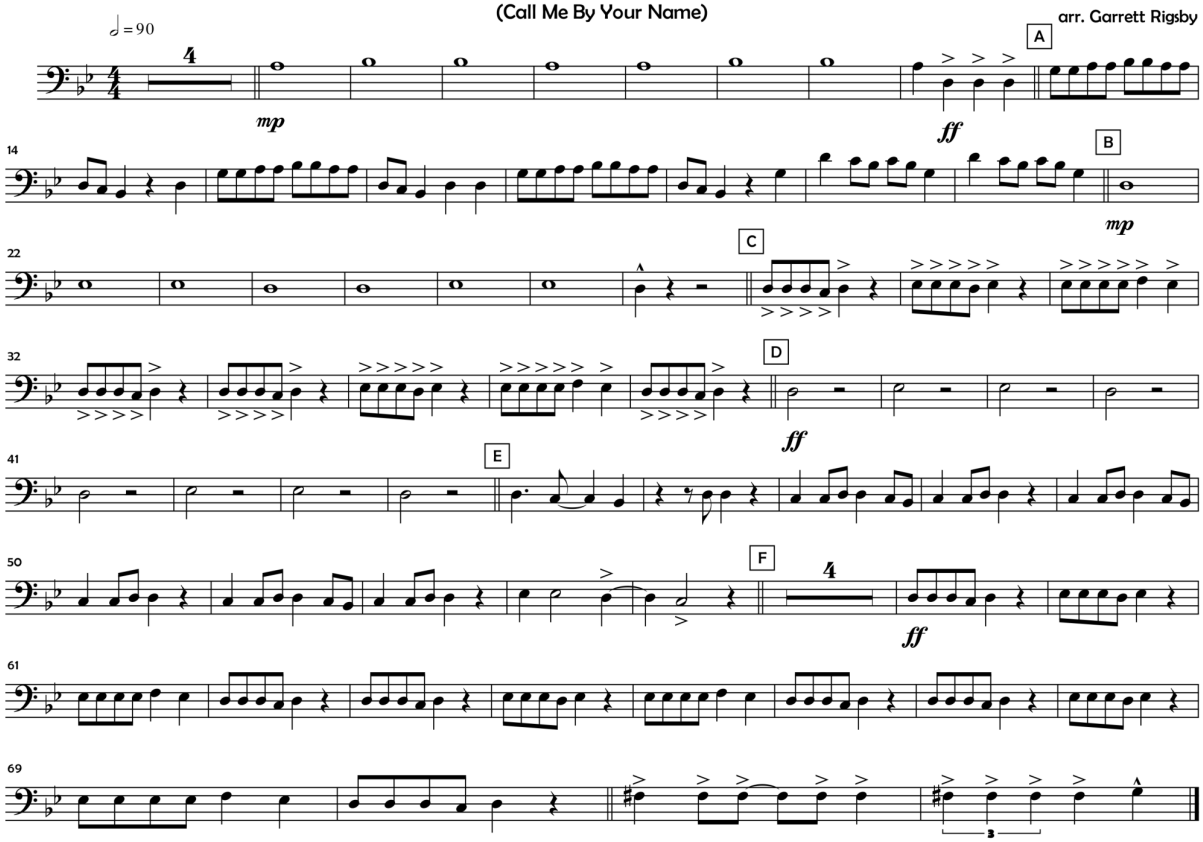

Trombone 2

MONTERO

(Call Me By Your Name)

Lil Nas X

arr. Garrett Rigsby

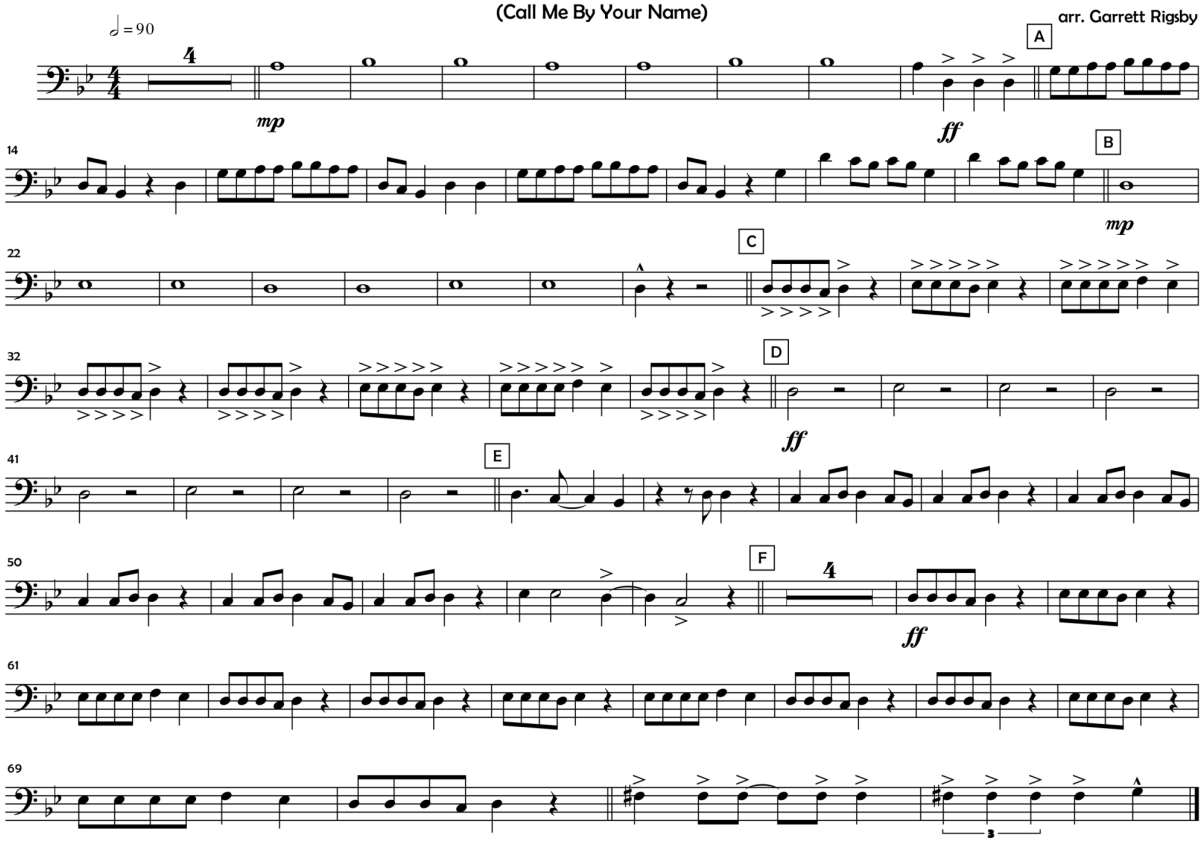

Trombone 2

OPEN ARMS

Picnic Day 2023

Journey

Rhea-Jane Dignadice & Garrett Rigsby

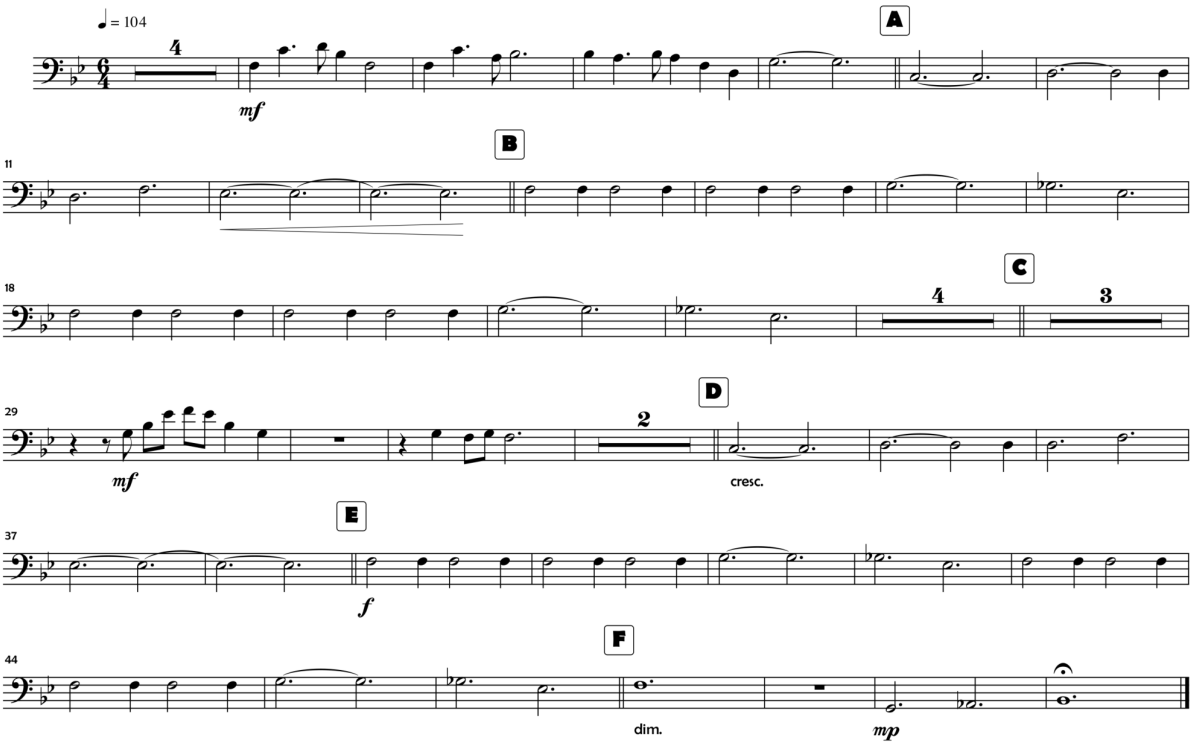

JC Davis Marching Band

Trombone 2

OPEN ARMS

Picnic Day 2023

Journey

Rhea-Jane Dignadice & Garrett Rigsby

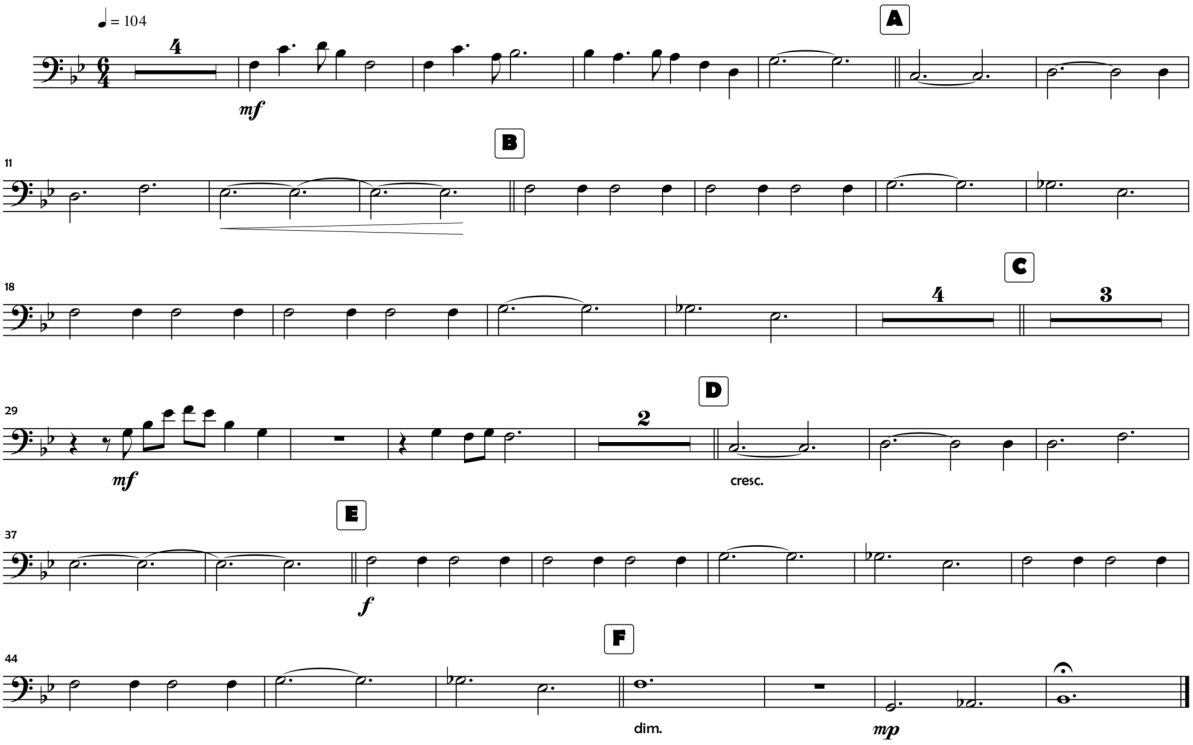

JC Davis Marching Band

Trombone 1/2

Roaring 20's

Performed by Panic! At the Disco

Arr. CMA

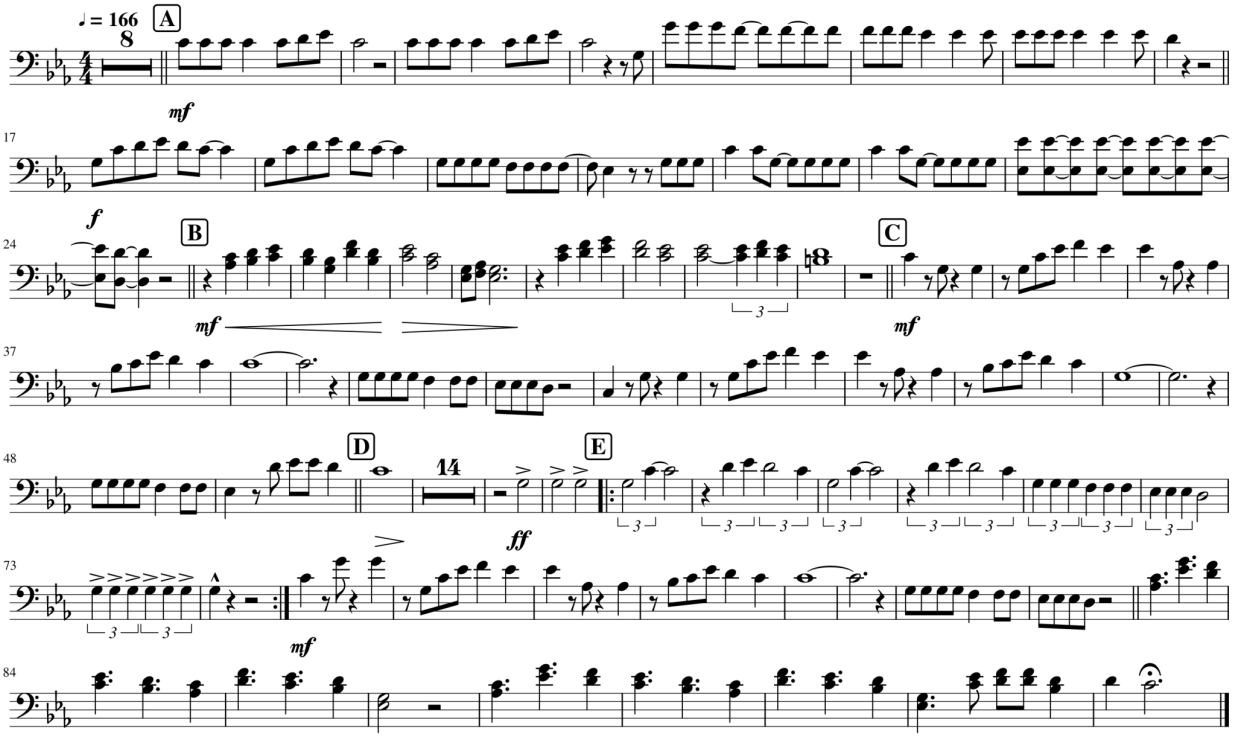

Trombone 1/2

Roaring 20's

Performed by Panic! At the Disco

Arr. CMA

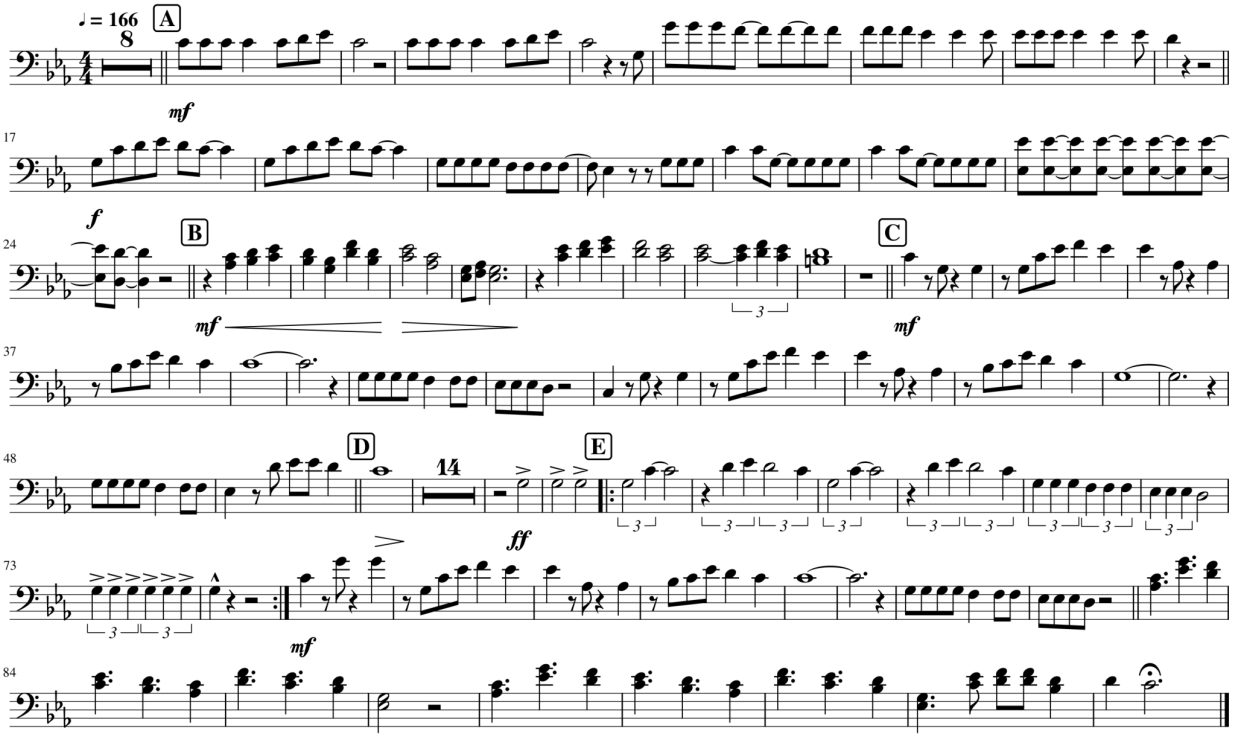

Trombone 2

ROUNDABOUT

Picnic Day "Short Show" 2022

Yes

arr. Garrett Rigsby

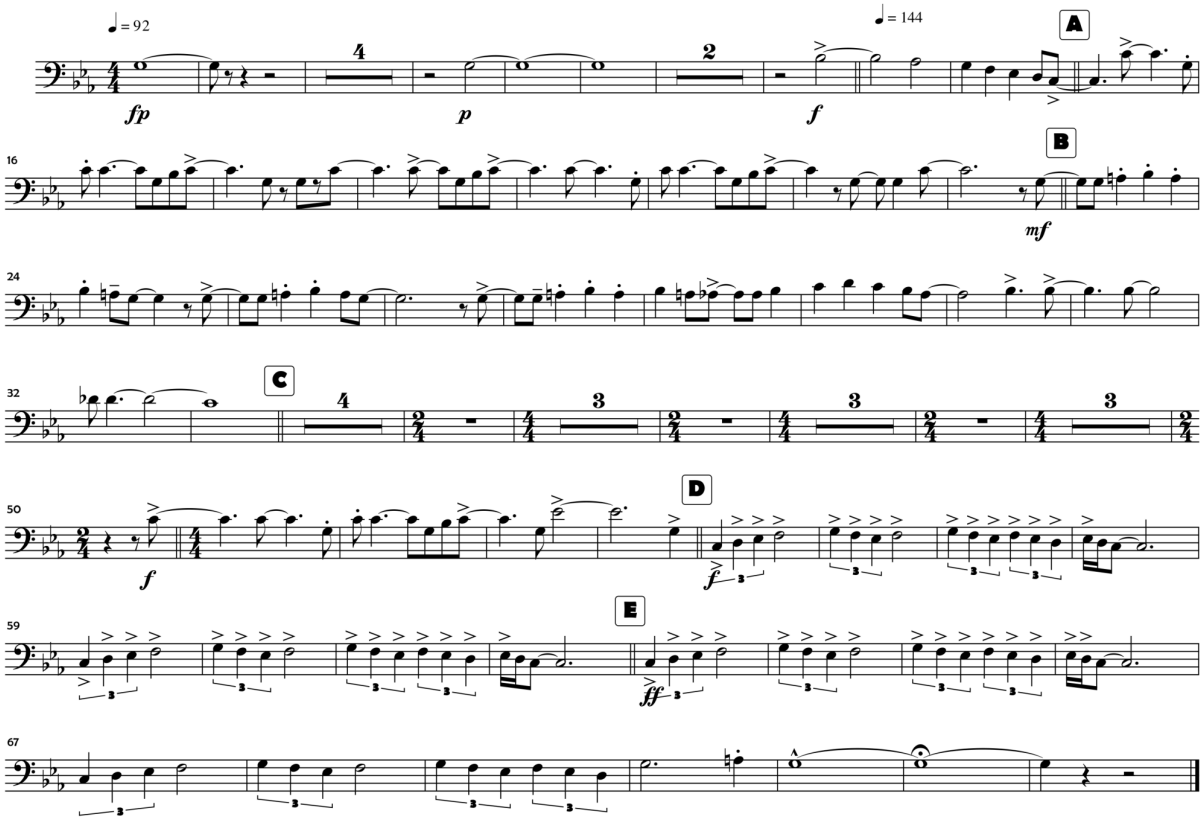

Trombone 2

ROUNDABOUT

Picnic Day "Short Show" 2022

Yes

arr. Garrett Rigsby

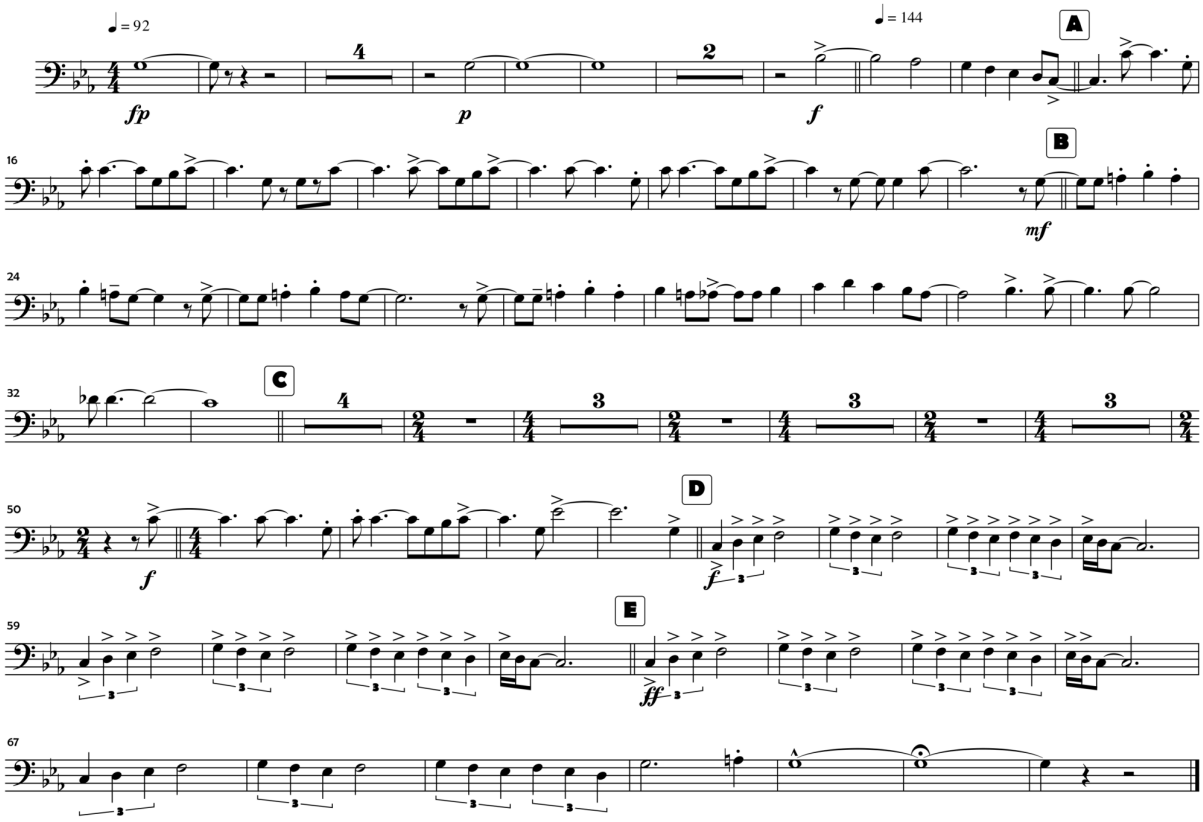

Trombone 2

Still Into You

Paramore
Arr. Ty Pon

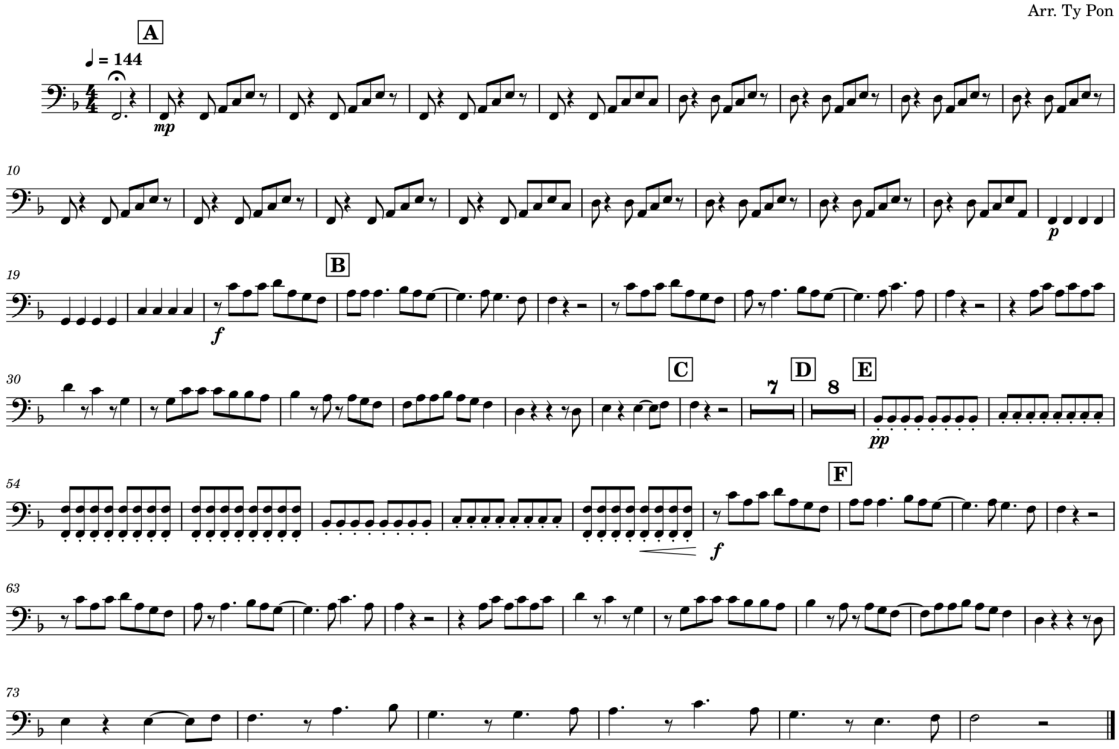

Trombone 2

Still Into You

Paramore
Arr. Ty Pon

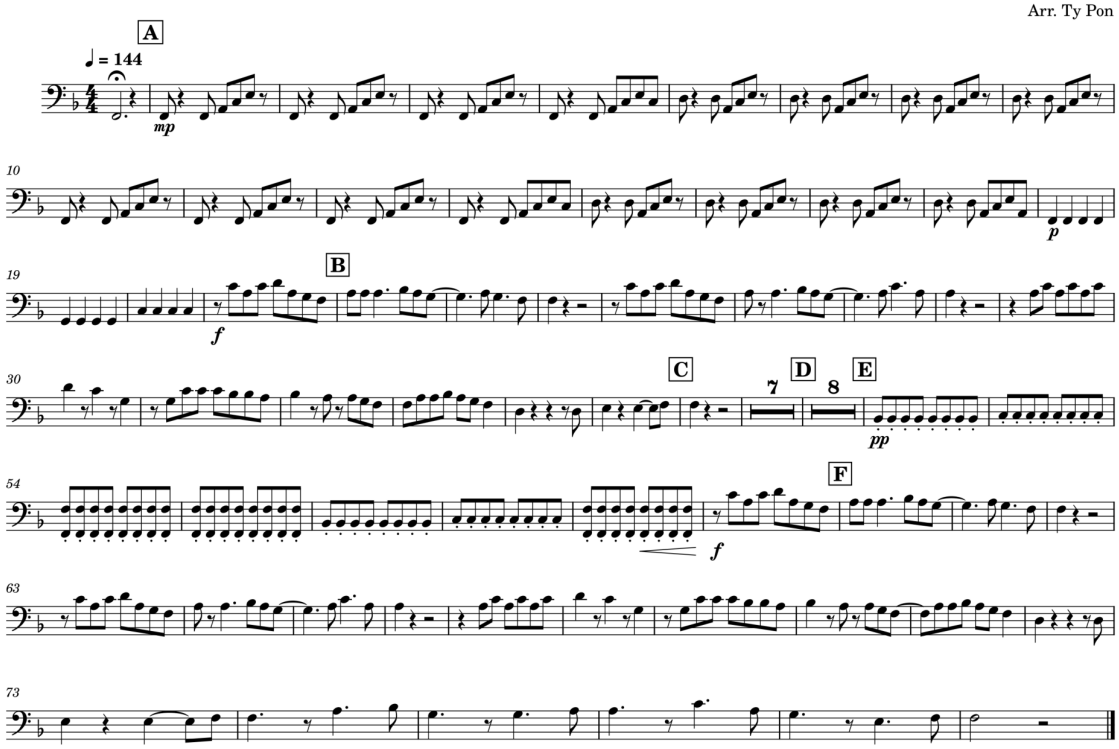

Trombone 3
Baritone

Sugar, We're Goin Down

Fall Out Boy
arr. Josh Feil

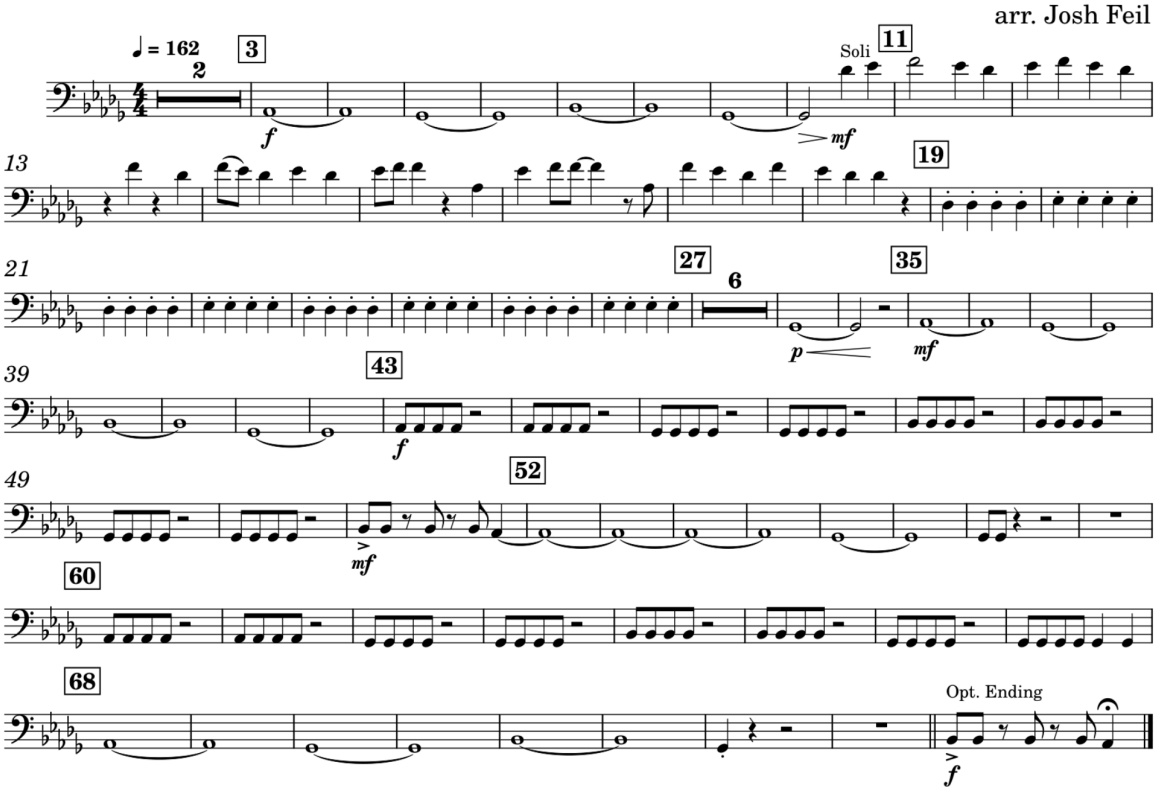

Trombone 3
Baritone

Sugar, We're Goin Down

Fall Out Boy
arr. Josh Feil

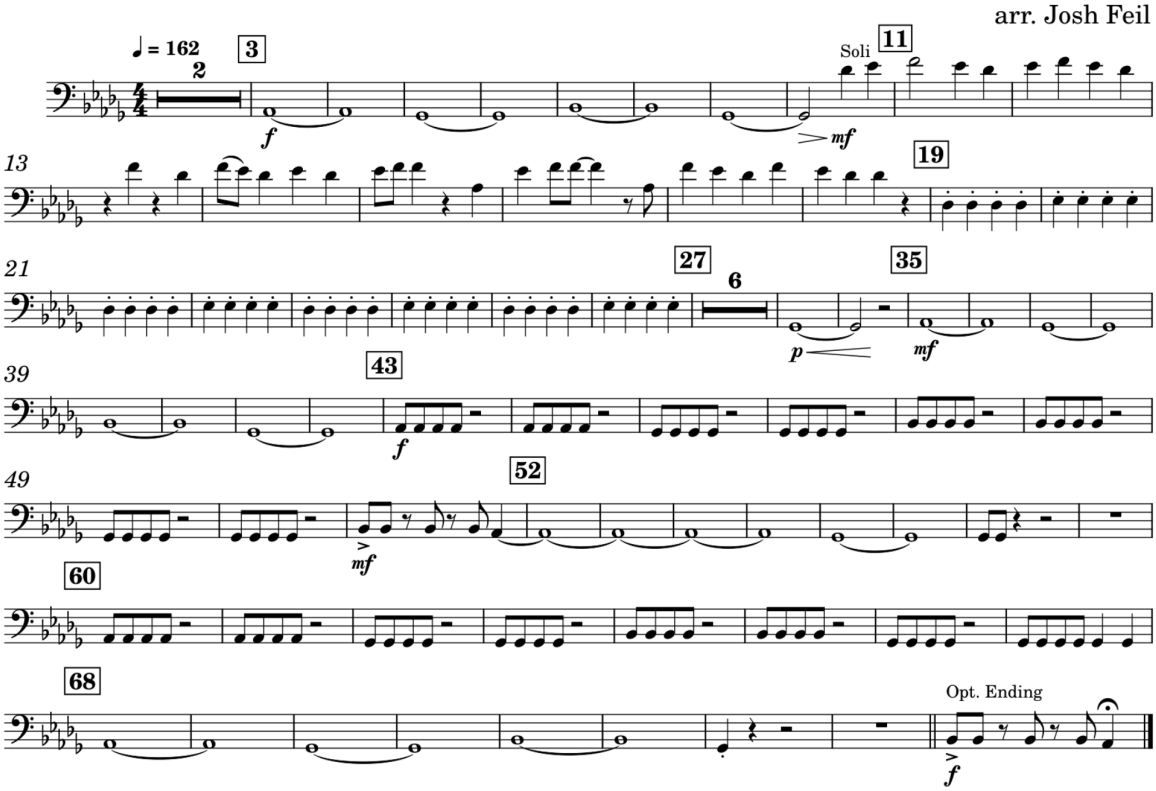

Trombone 2

TAINTED LOVE

Short Show - Picnic Day 2023

Soft Cell
arr. Garrett Rigsby

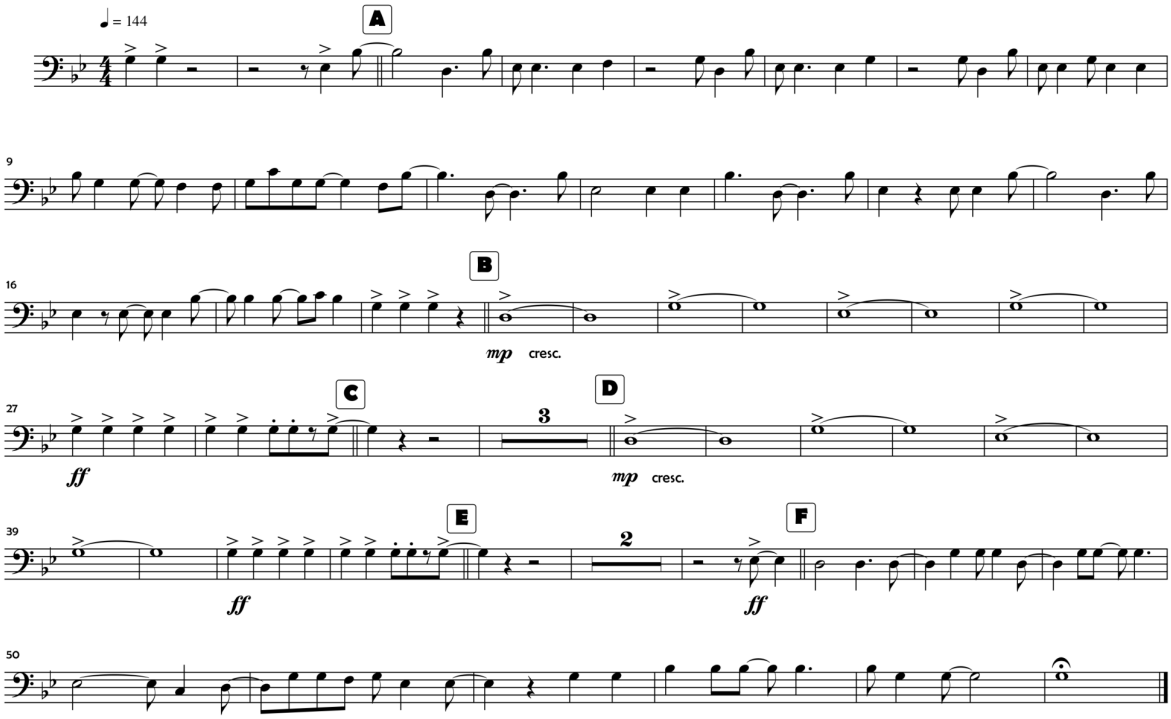

Trombone 2

TAINTED LOVE

Short Show - Picnic Day 2023

Soft Cell
arr. Garrett Rigsby

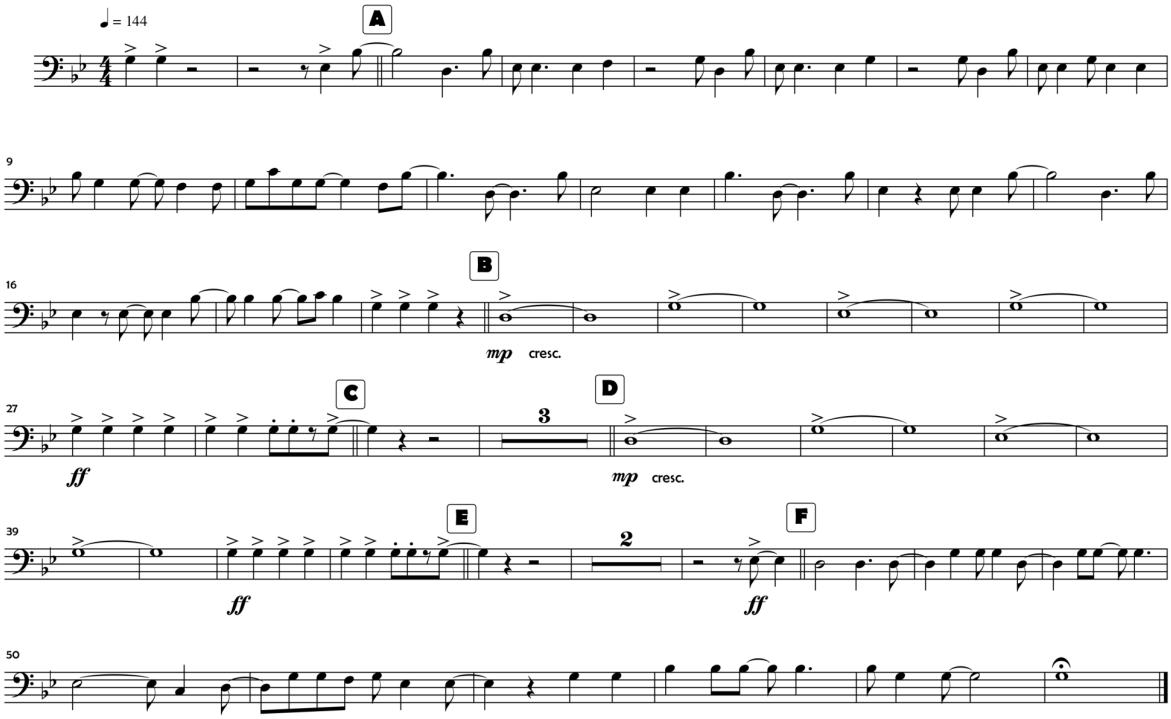

UC Davis Marching Band

Trombone 2

Touch Tone Telephone

Lemon Demon
Produced. Neil Cicierega
Arr. Maiya Duvall

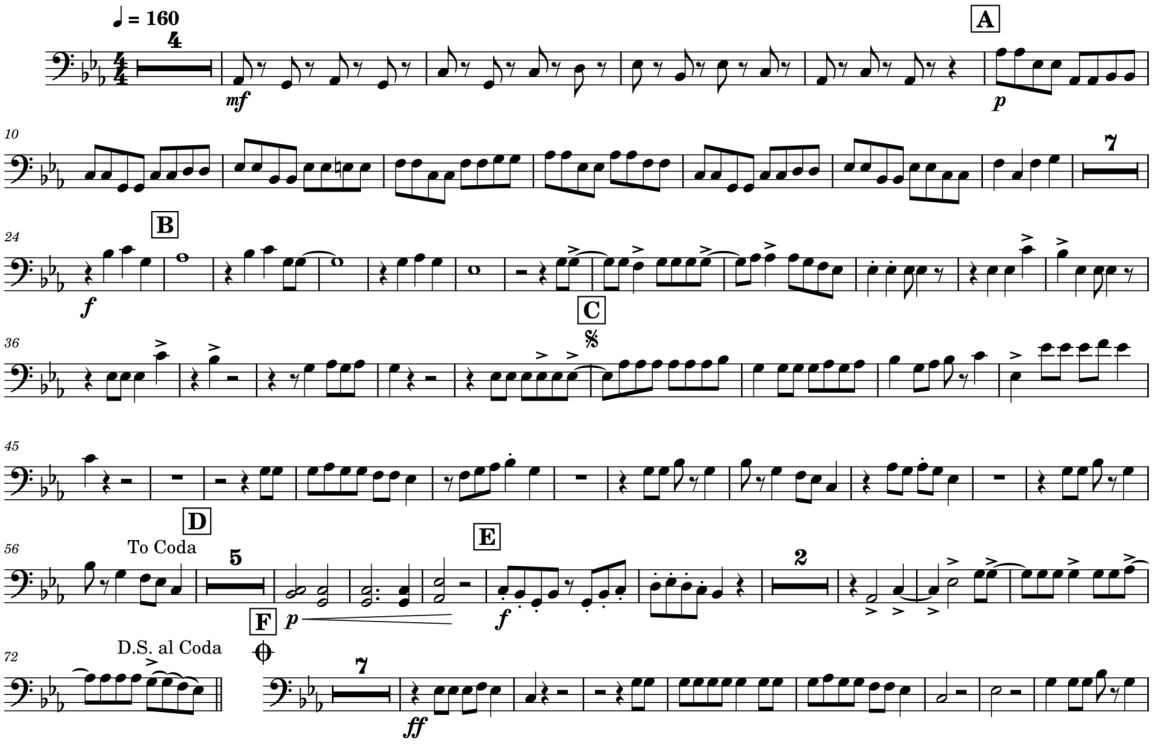

Trombone 2

Touch Tone Telephone

Lemon Demon
Produced. Neil Cicierega
Arr. Maiya Duvall

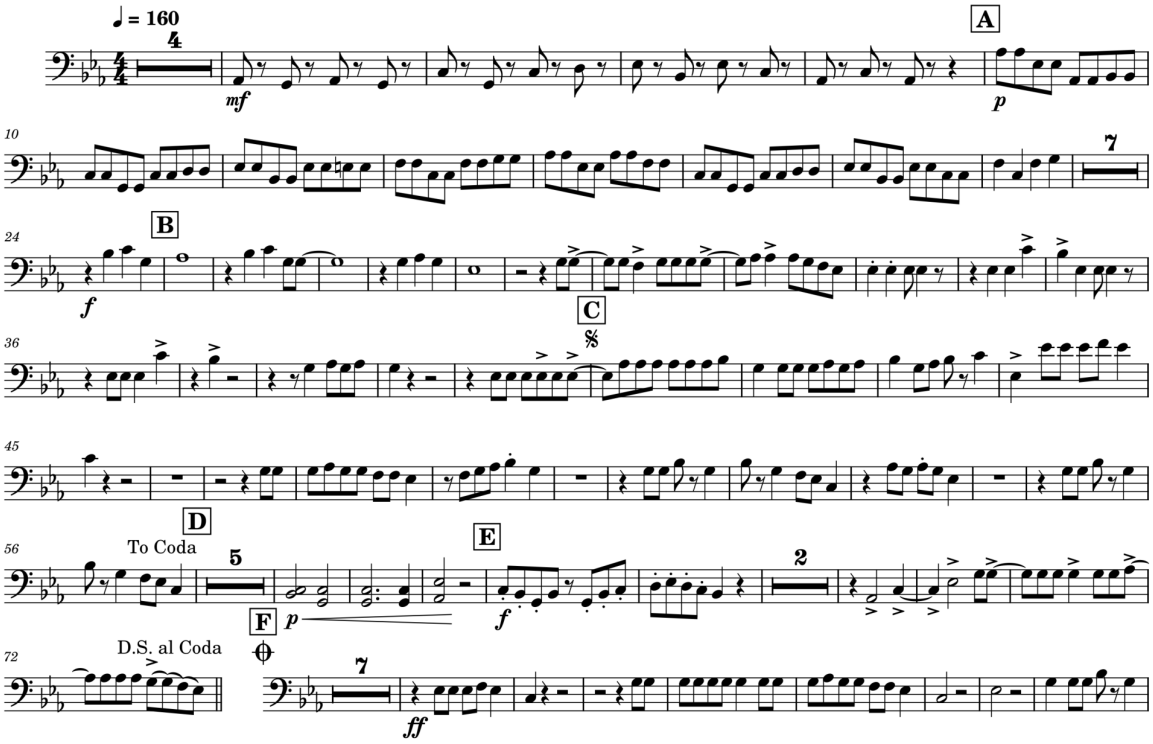

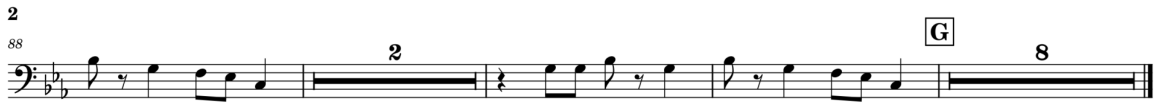
2
88
2
G
8

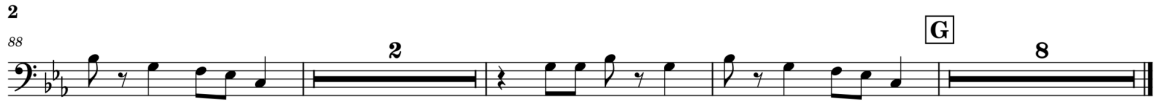
2
88
2
G
8

As recorded by Lizzo

TRUTH HURTS

Words and Music by
Lizzo, Steven Sheung,
Ricky Reed and Jesse St. John
Arranged by Mike Story

TROMBONE

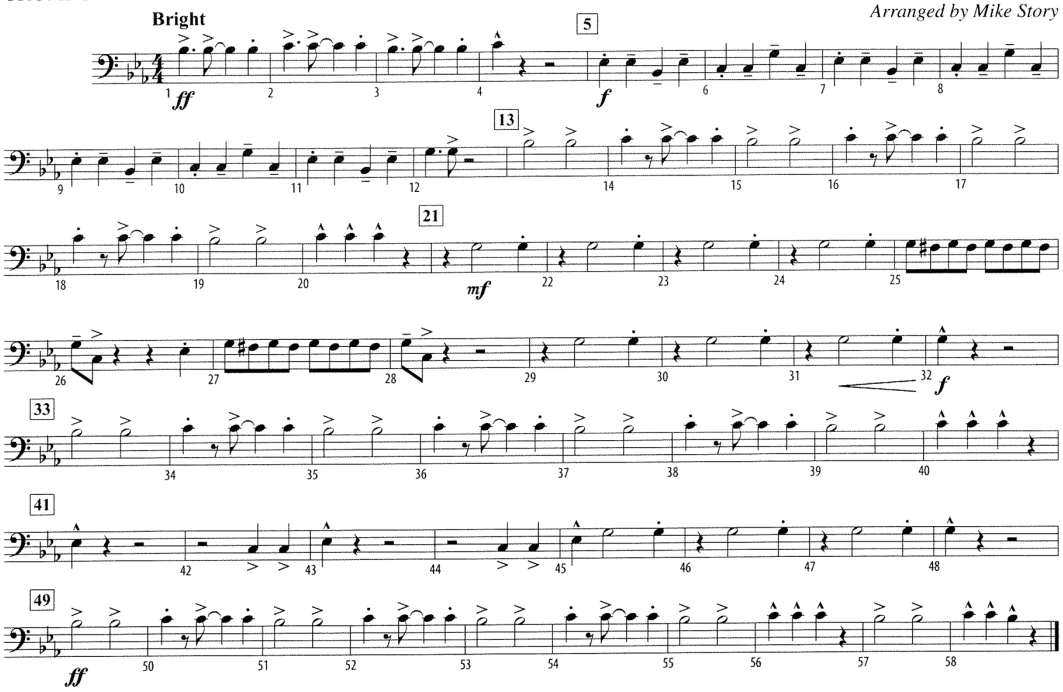

© 2019 MELISSA JEFFERSON PUBLISHING DESIGNEE, WARNER-TAMERLANE PUBLISHING CORP. and COPYRIGHT CONTROL
All Rights on behalf of Itself and MELISSA JEFFERSON PUBLISHING DESIGNEE Administered by WARNER-TAMERLANE PUBLISHING CORP.
This Arrangement © 2020 MELISSA JEFFERSON PUBLISHING DESIGNEE, WARNER-TAMERLANE PUBLISHING CORP. and COPYRIGHT CONTROL
All Rights Reserved including Public Performance

To purchase a full-length recording of this piece, go to alfred.com/downloads

As recorded by Lizzo

TRUTH HURTS

Words and Music by
Lizzo, Steven Sheung,
Ricky Reed and Jesse St. John
Arranged by Mike Story

TROMBONE

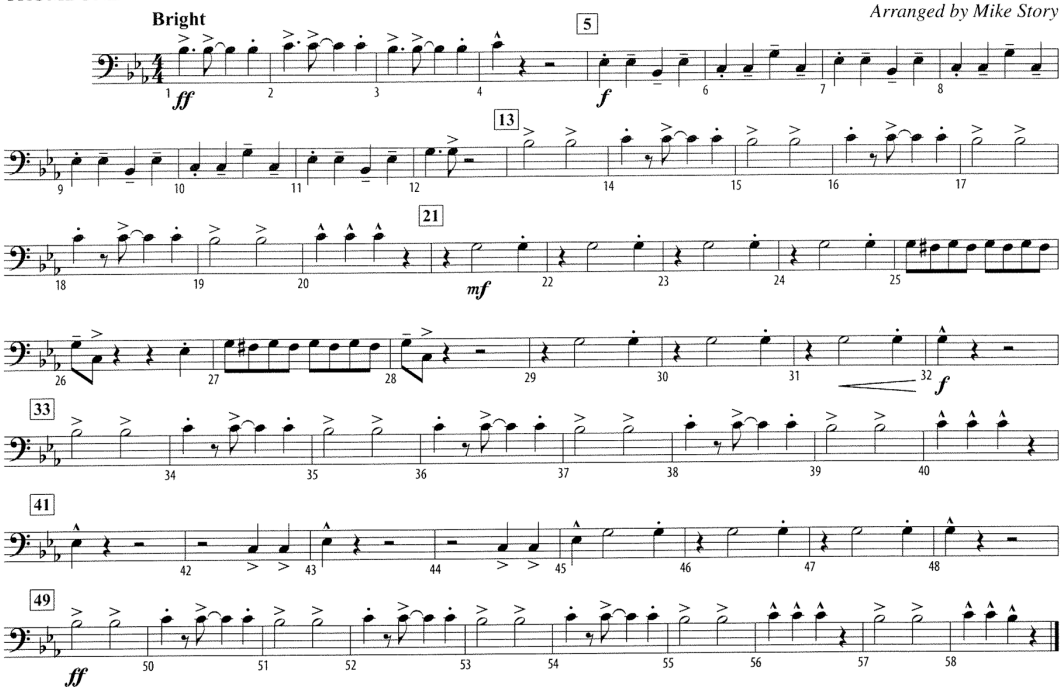

© 2019 MELISSA JEFFERSON PUBLISHING DESIGNEE, WARNER-TAMERLANE PUBLISHING CORP. and COPYRIGHT CONTROL
All Rights on behalf of Itself and MELISSA JEFFERSON PUBLISHING DESIGNEE Administered by WARNER-TAMERLANE PUBLISHING CORP.
This Arrangement © 2020 MELISSA JEFFERSON PUBLISHING DESIGNEE, WARNER-TAMERLANE PUBLISHING CORP. and COPYRIGHT CONTROL
All Rights Reserved including Public Performance

48246

To purchase a full-length recording of this piece, go to alfred.com/downloads

Trombone 1 & 2

We Built This City

Starship
arr. Josh Feil
UCDMB

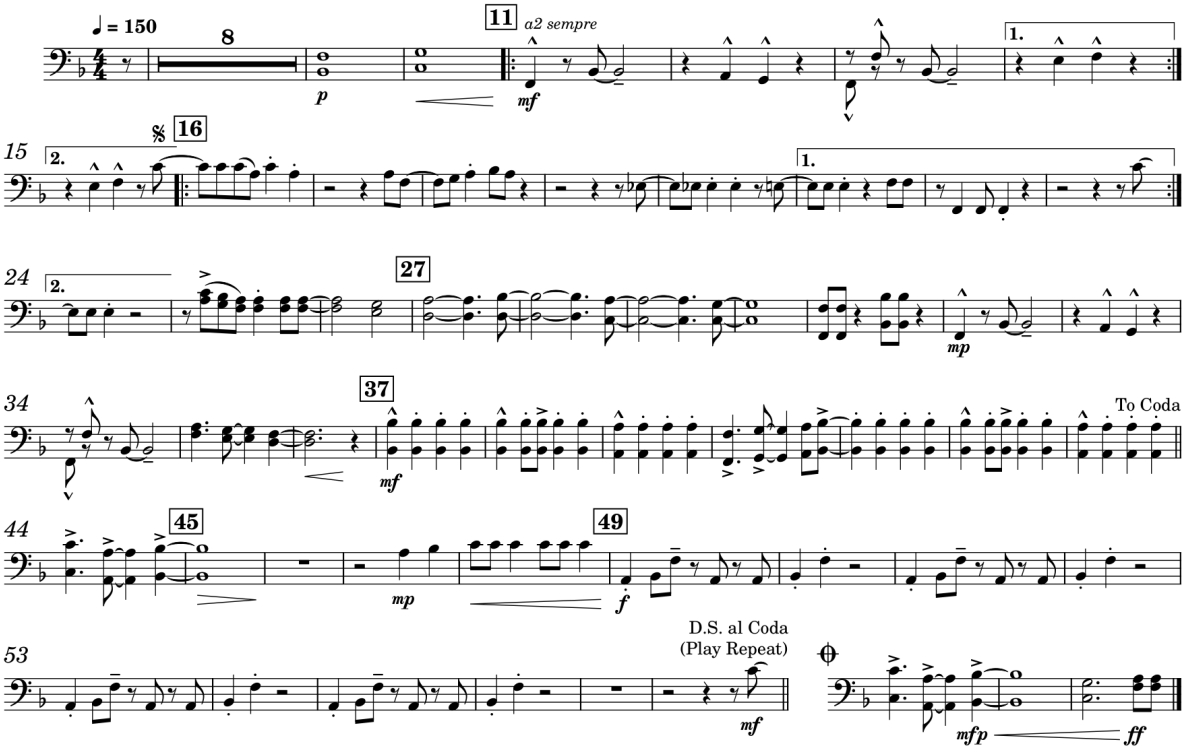

Trombone 1 & 2

We Built This City
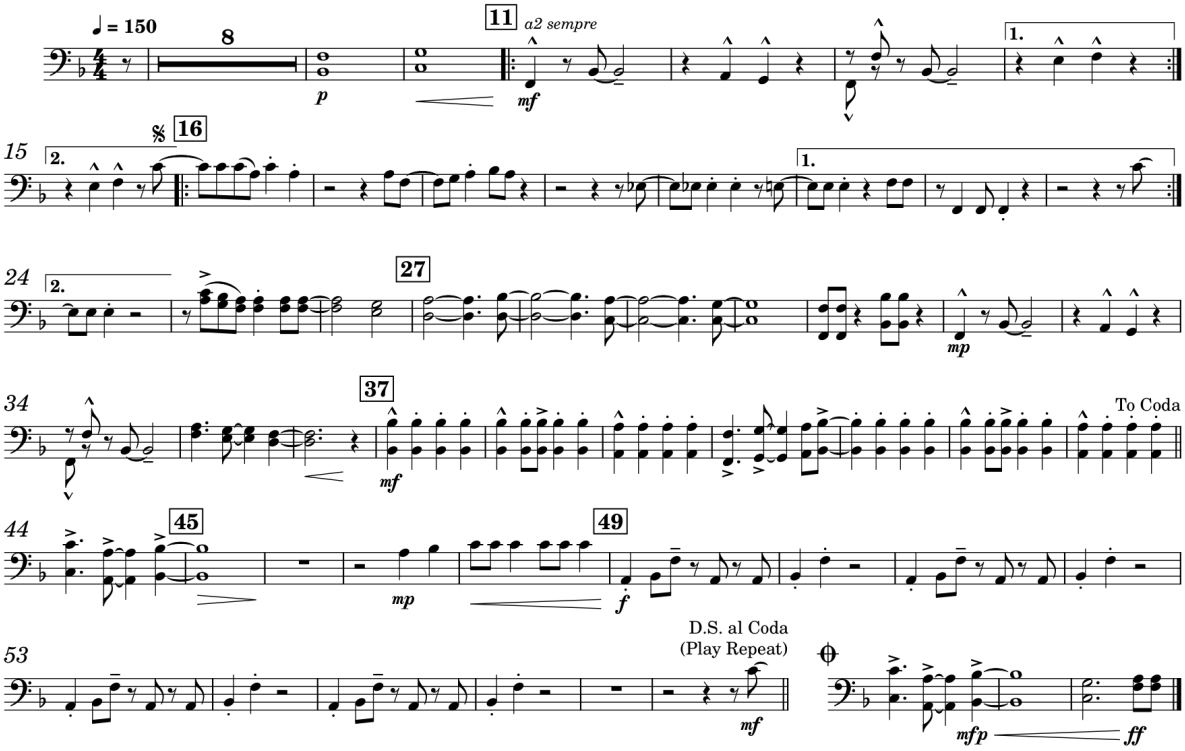
Starship
arr. Josh Feil
UCDMB