Welcome to the

Boldport Club

Project #1 — boldport.com/BP2

My favorite Programming Language is

SOLDER

A tribute to **Bob Pease** and an electronics discovery kit based on his **LM331** chip

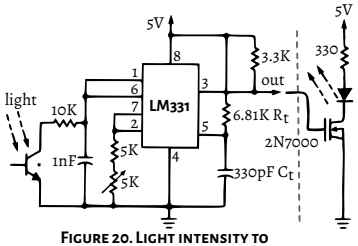

Figure 20. Light intensity to frequency converter

Welcome to the

Boldport Club

Project #1 — boldport.com/BP2

My favorite Programming Language is

SOLDER

A tribute to Bob Pease and an electronics discovery kit based on his LM331 chip

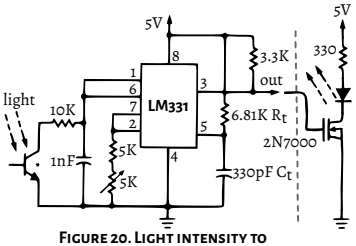

Figure 20. Light intensity to frequency converter

Welcome to the

Boldport Club

Project #1 — boldport.com/BP2

My favorite Programming Language is

SOLDER

A tribute to Bob Pease and an electronics discovery kit based on his LM331 chip

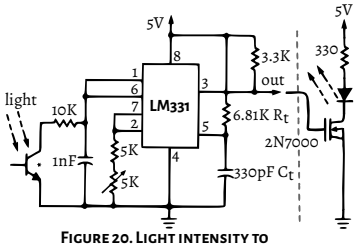

Figure 20. Light intensity to frequency converter

Welcome to the

Boldport Club

Project #1 — boldport.com/BP2

My favorite Programming Language is

SOLDER

A tribute to Bob Pease and an electronics discovery kit based on his LM331 chip

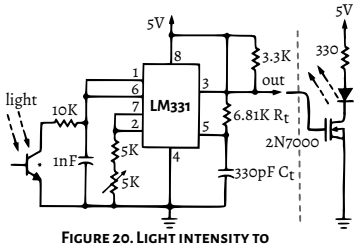

Figure 20. Light intensity to frequency converter

Welcome to the

Boldport Club

Project #1 — boldport.com/BP2

My favorite Programming Language is

SOLDER

A tribute to Bob Pease and an electronics discovery kit based on his LM331 chip

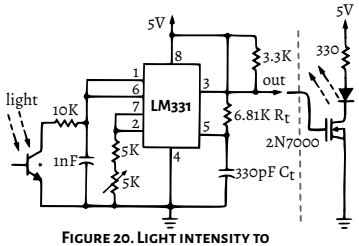

Figure 20. Light intensity to frequency converter

Welcome to the

Boldport Club

Project #1 — boldport.com/BP2

My favorite Programming Language is

SOLDER

A tribute to Bob Pease and an electronics discovery kit based on his LM331 chip

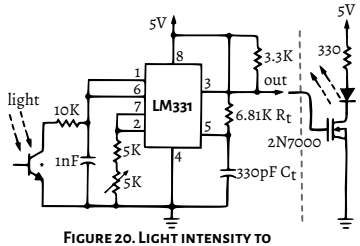

Figure 20. Light intensity to frequency converter

Welcome to the

Boldport Club

Project #1 — boldport.com/BP2

My favorite Programming Language is

SOLDER

A tribute to Bob Pease and an electronics discovery kit based on his LM331 chip

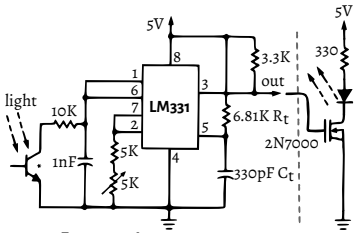

Figure 20. Light intensity to frequency converter

Welcome to the

Boldport Club

Project #1 — boldport.com/BP2

My favorite Programming Language is

SOLDER

A tribute to Bob Pease and an electronics discovery kit based on his LM331 chip

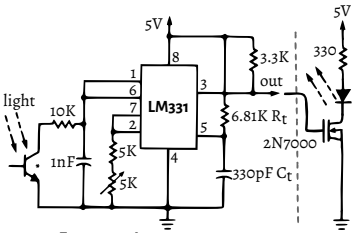

Figure 20. Light intensity to frequency converter

Welcome to the

Boldport Club

Project #1 — boldport.com/BP2

My favorite Programming Language is

SOLDER

A tribute to Bob Pease and an electronics discovery kit based on his LM331 chip

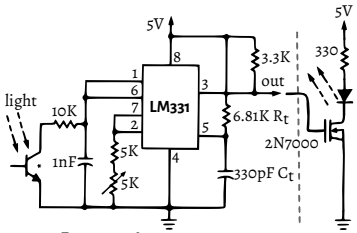

Figure 20. Light intensity to frequency converter

Welcome to the

Boldport Club

Project #1 — boldport.com/BP2

My favorite Programming Language is

SOLDER

A tribute to Bob Pease and an electronics discovery kit based on his LM331 chip

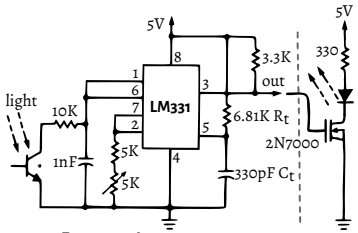

Figure 20. Light intensity to frequency converter

Welcome to the

Boldport Club

Project #1 — boldport.com/BP2

My favorite Programming Language is

SOLDER

A tribute to Bob Pease and an electronics discovery kit based on his LM331 chip

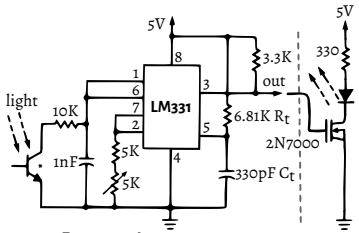

Figure 20. Light intensity to frequency converter

Welcome to the

Boldport Club

Project #1 — boldport.com/BP2

My favorite Programming Language is

SOLDER

A tribute to Bob Pease and an electronics discovery kit based on his LM331 chip

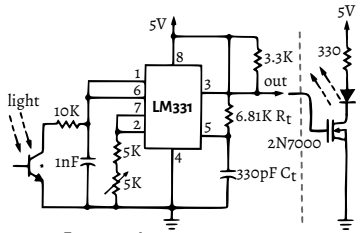

Figure 20. Light intensity to frequency converter