ClaDS2tree_100_2_2

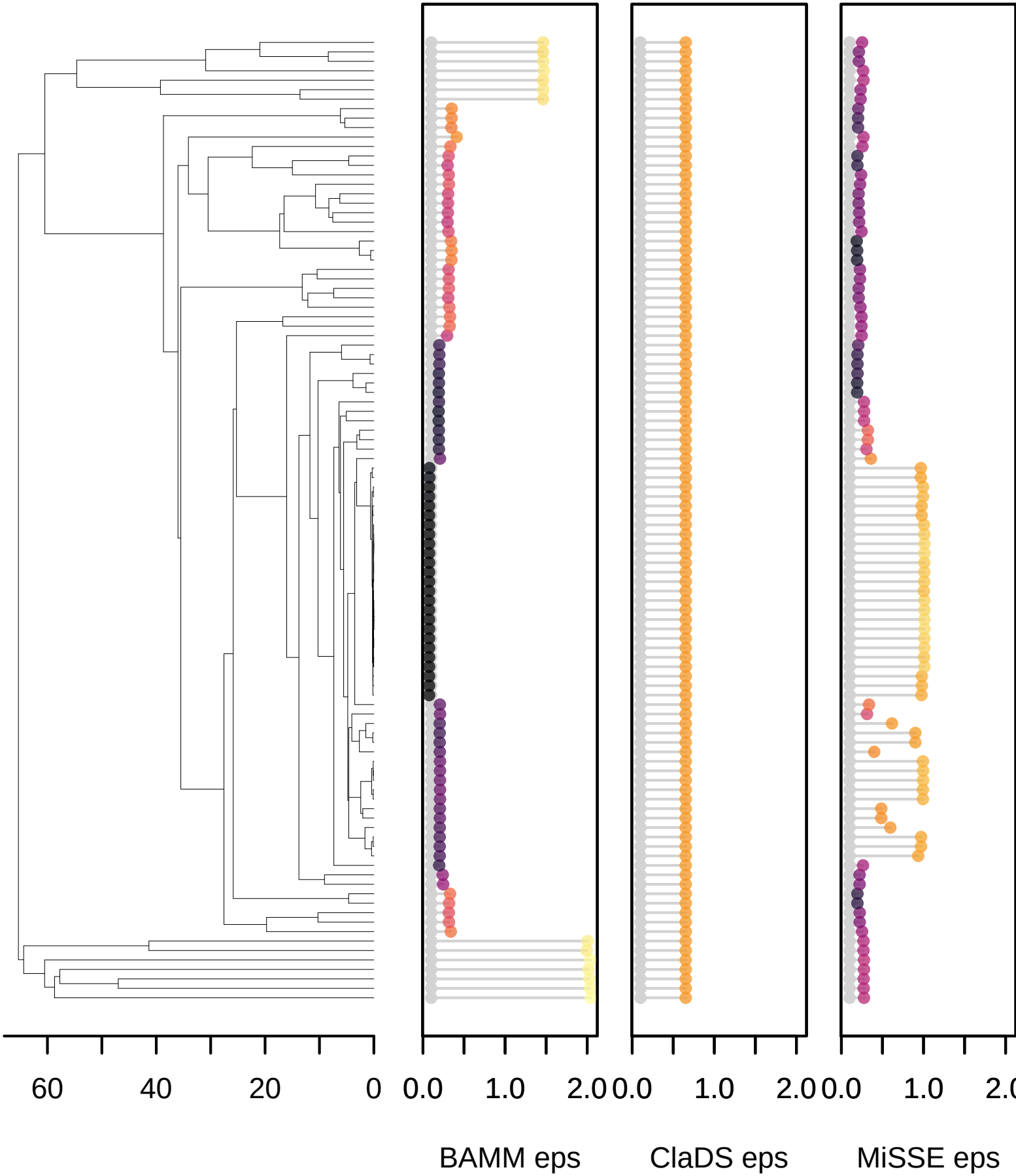

ClaDS2tree_100_2_3

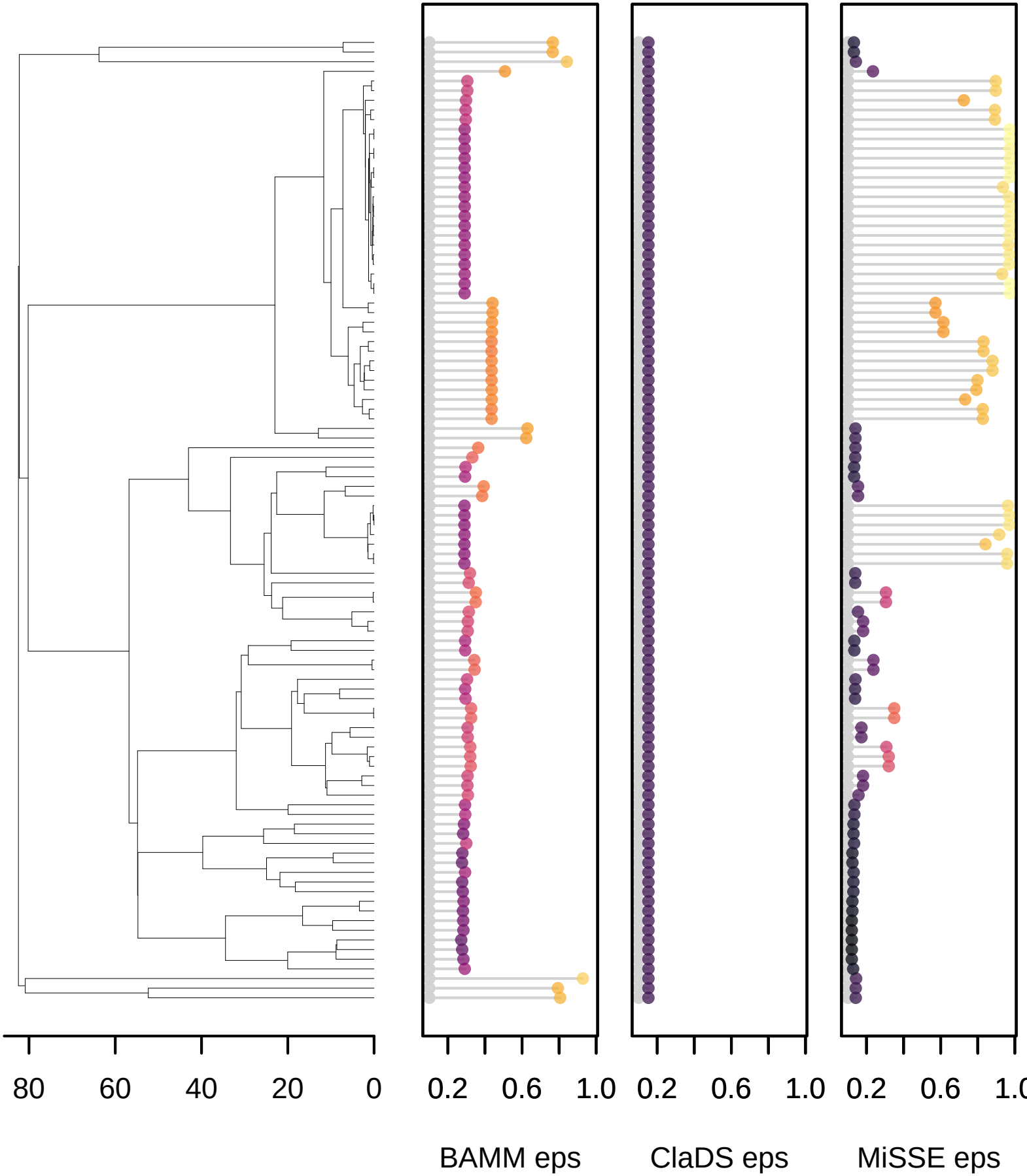

ClaDS2tree_100_2_4

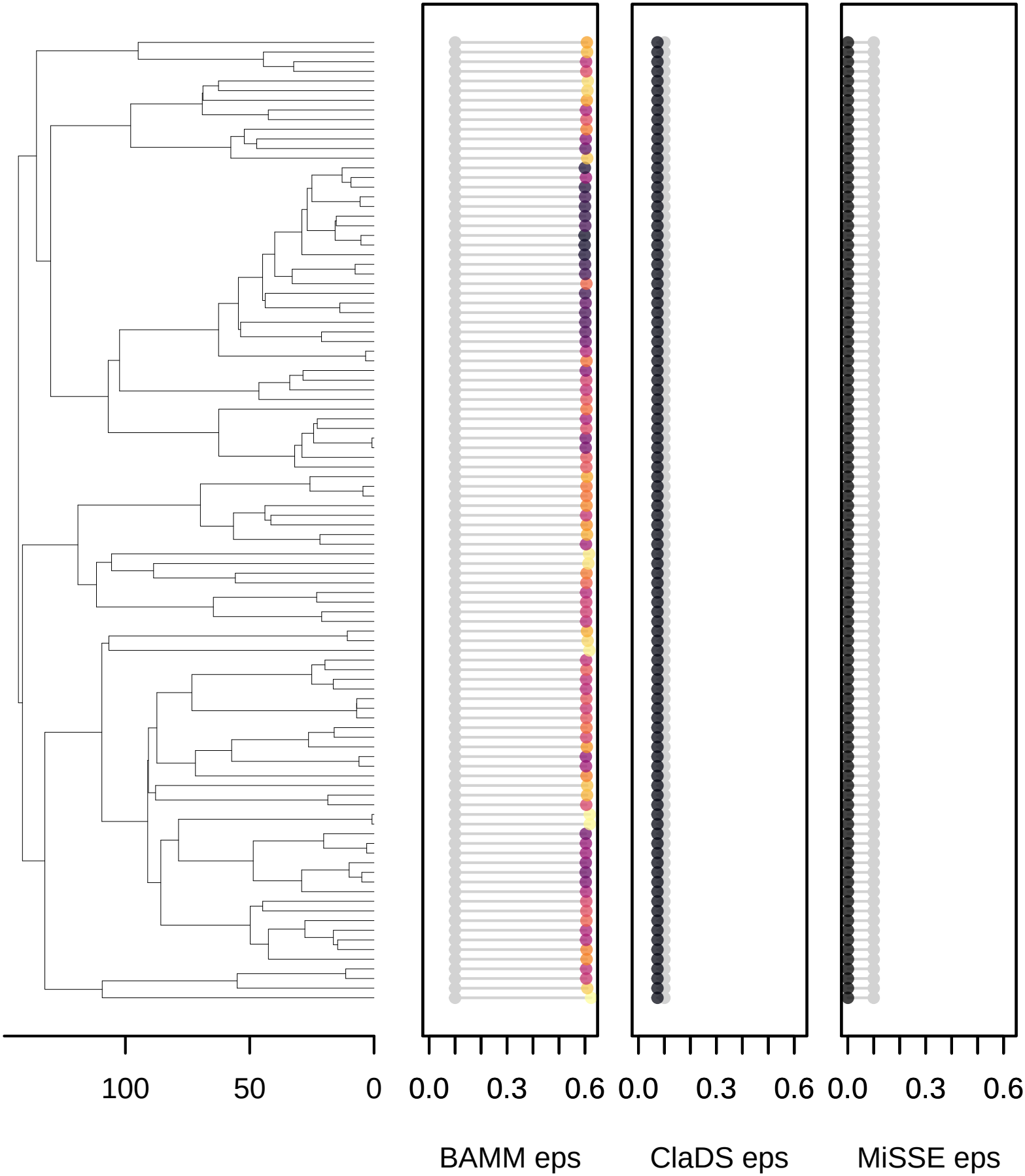

ClaDS2tree_100_2_5

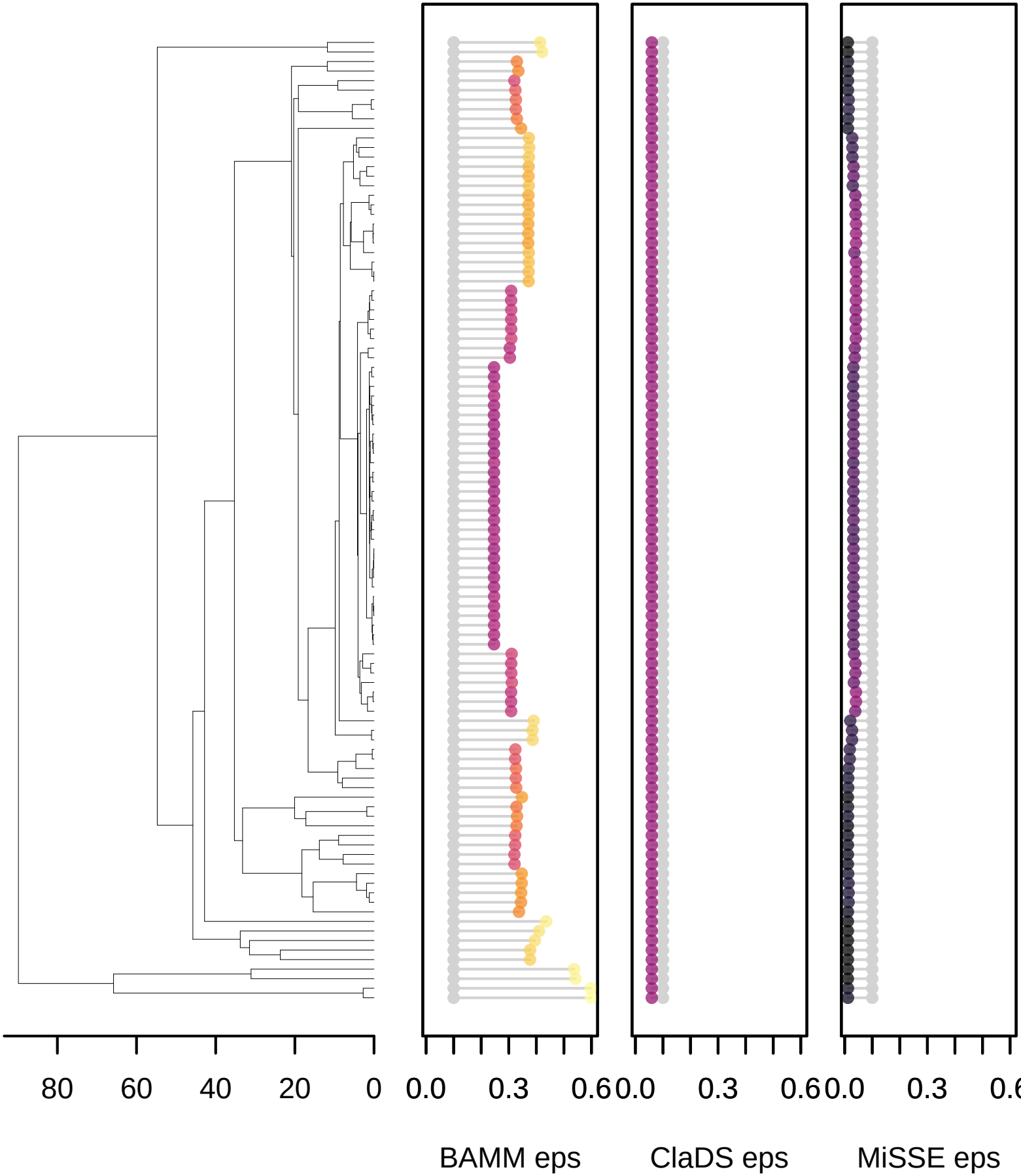

ClaDS2tree_100_3_1

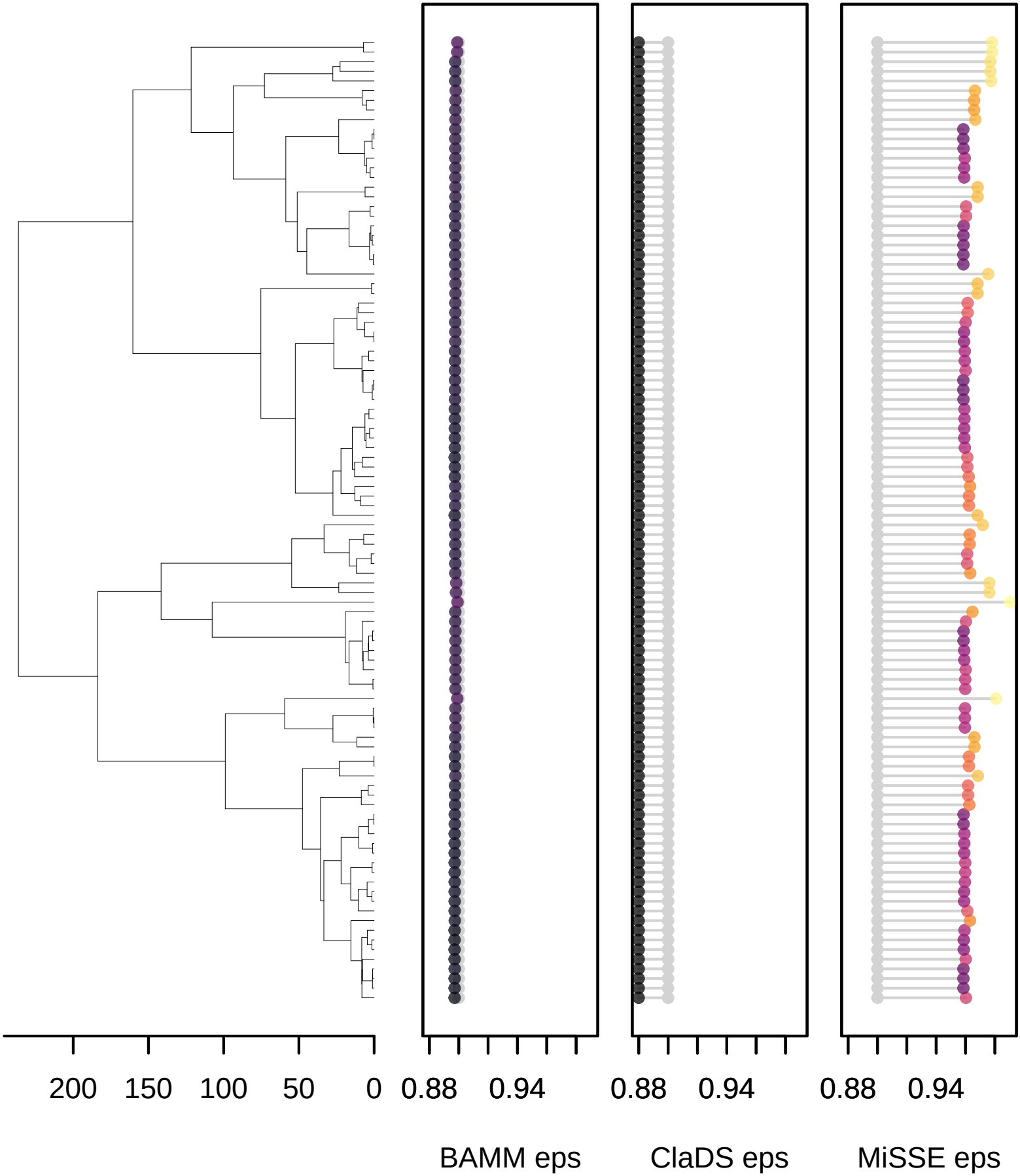

ClaDS2tree_100_3_2

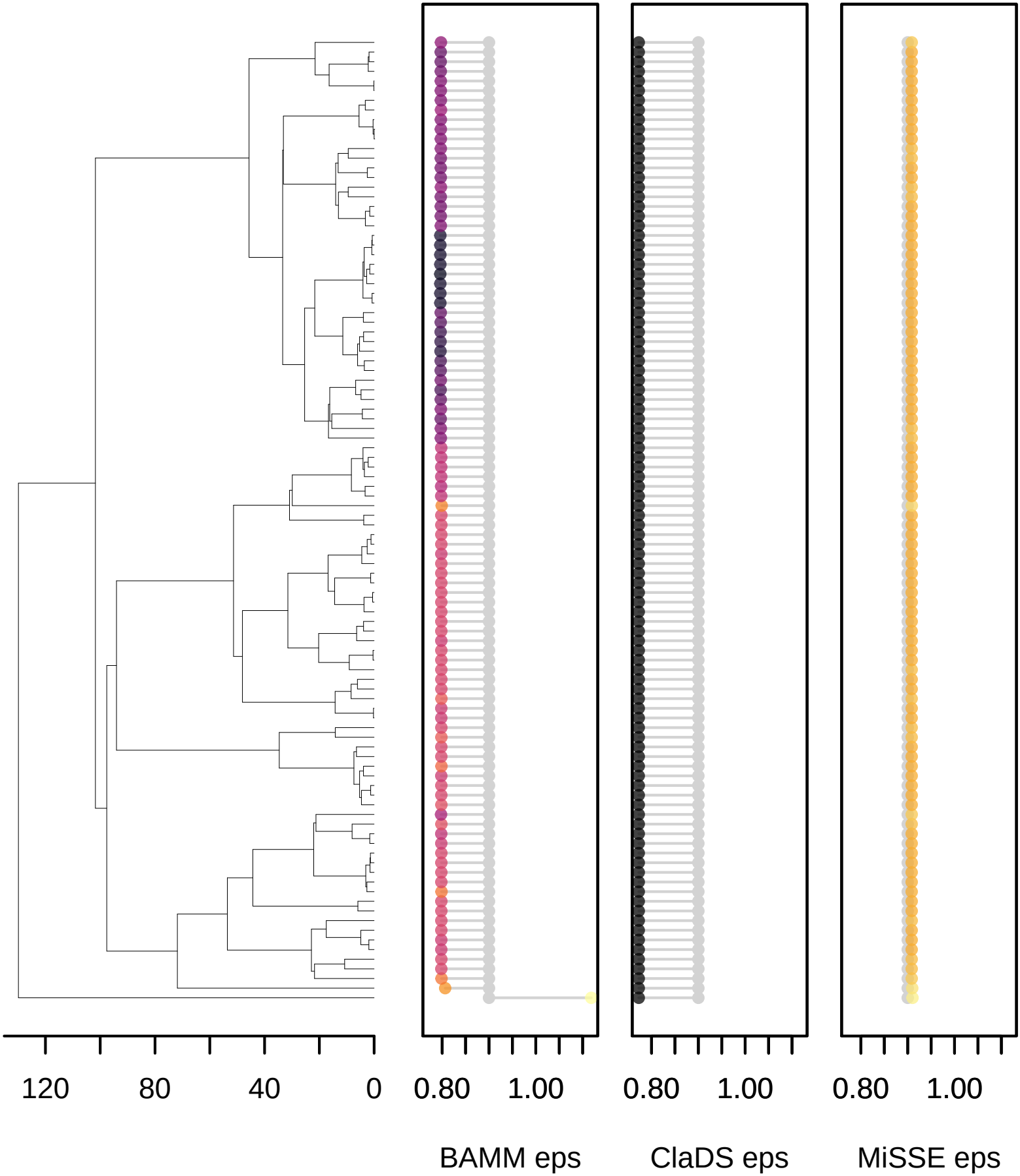

ClaDS2tree_100_3_3

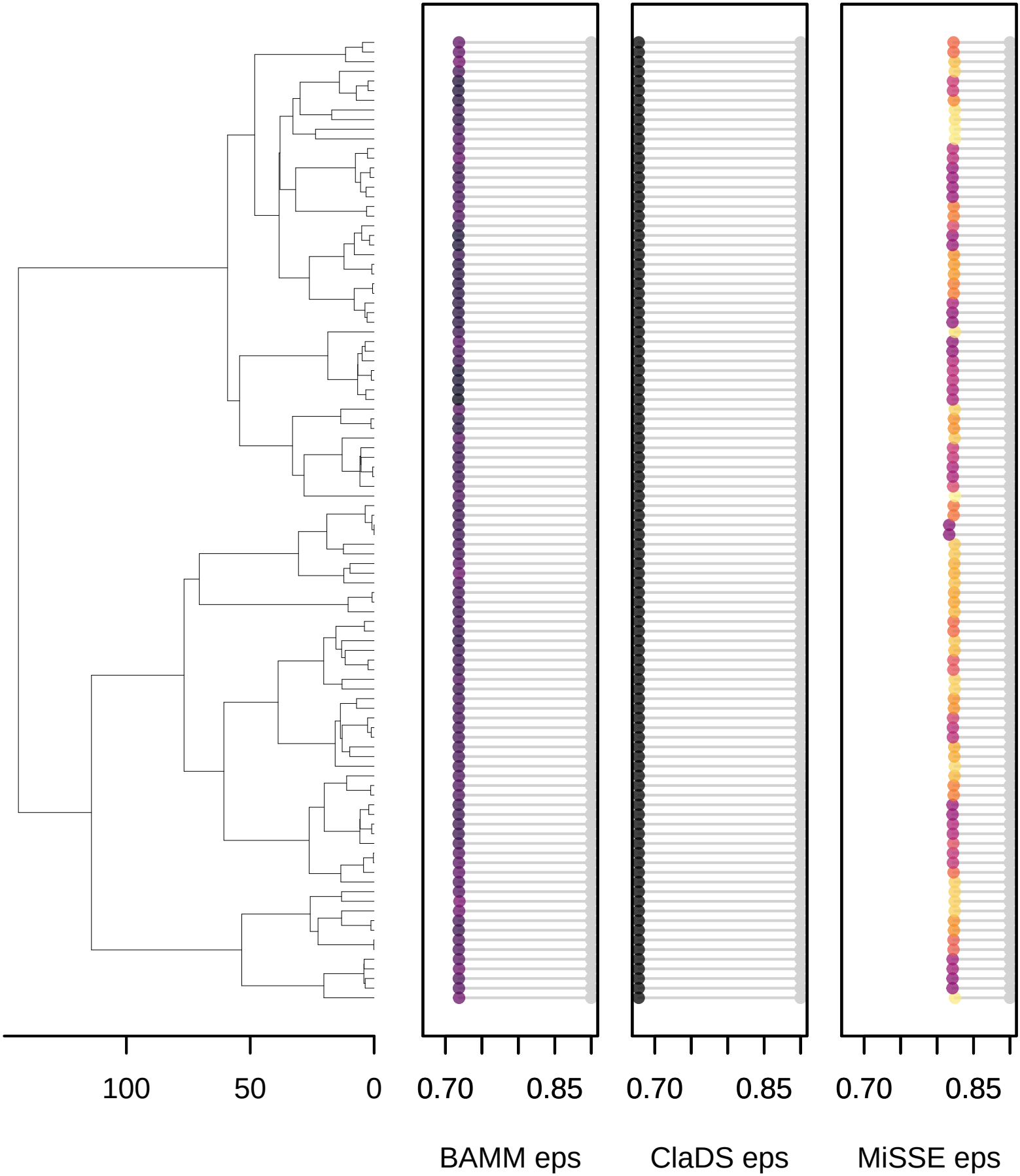

ClaDS2tree_100_3_4

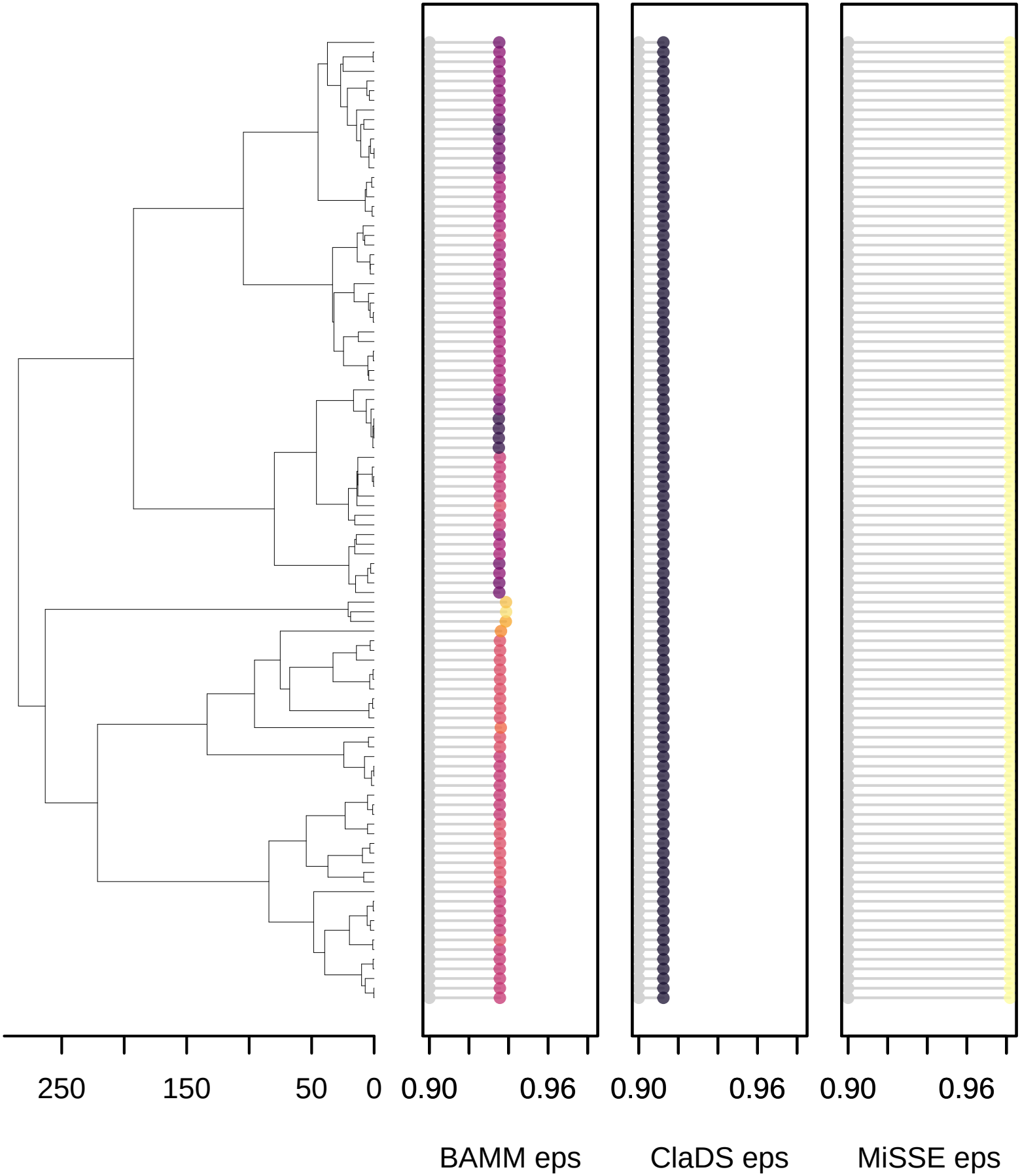

ClaDS2tree_100_3_5

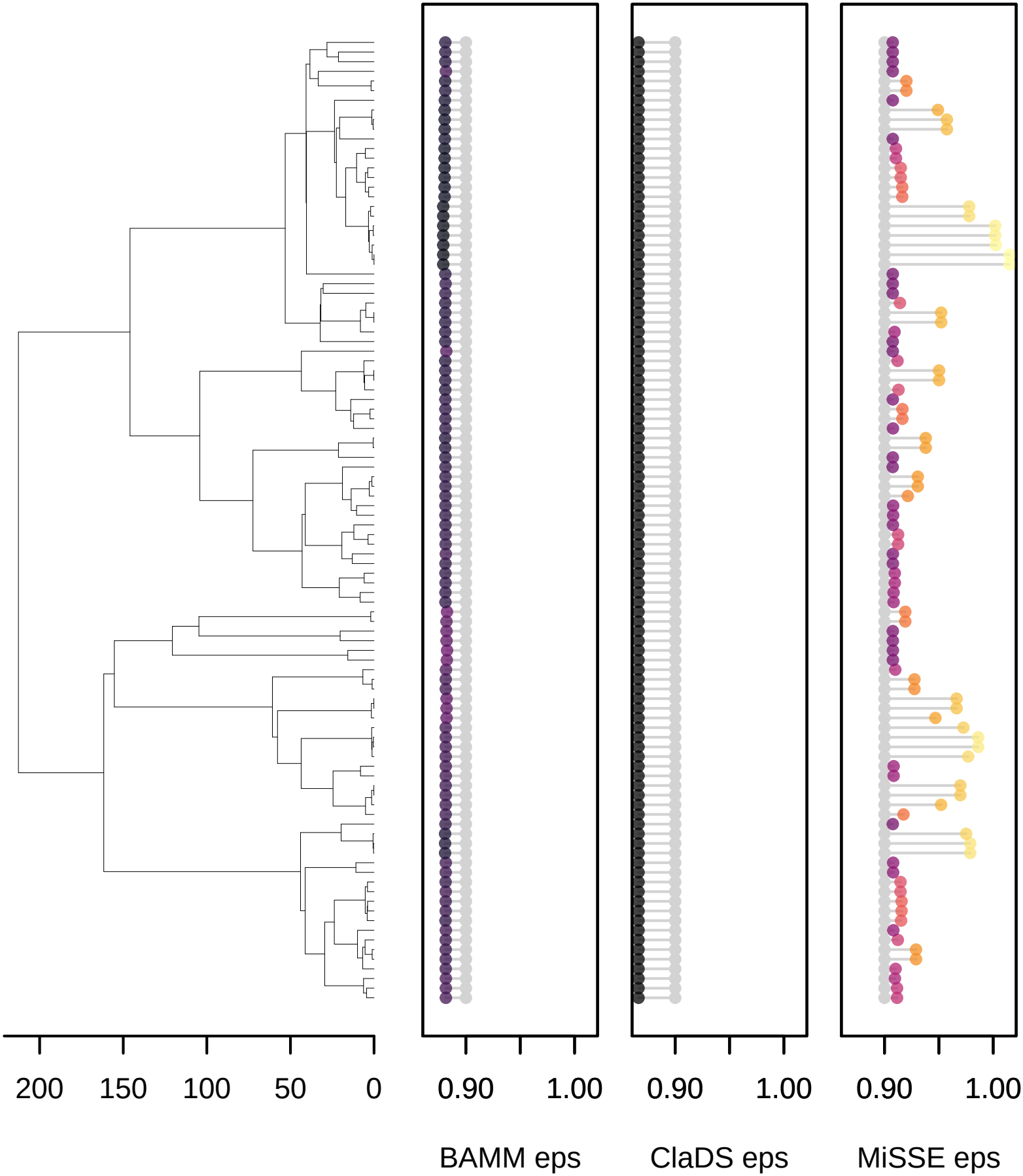

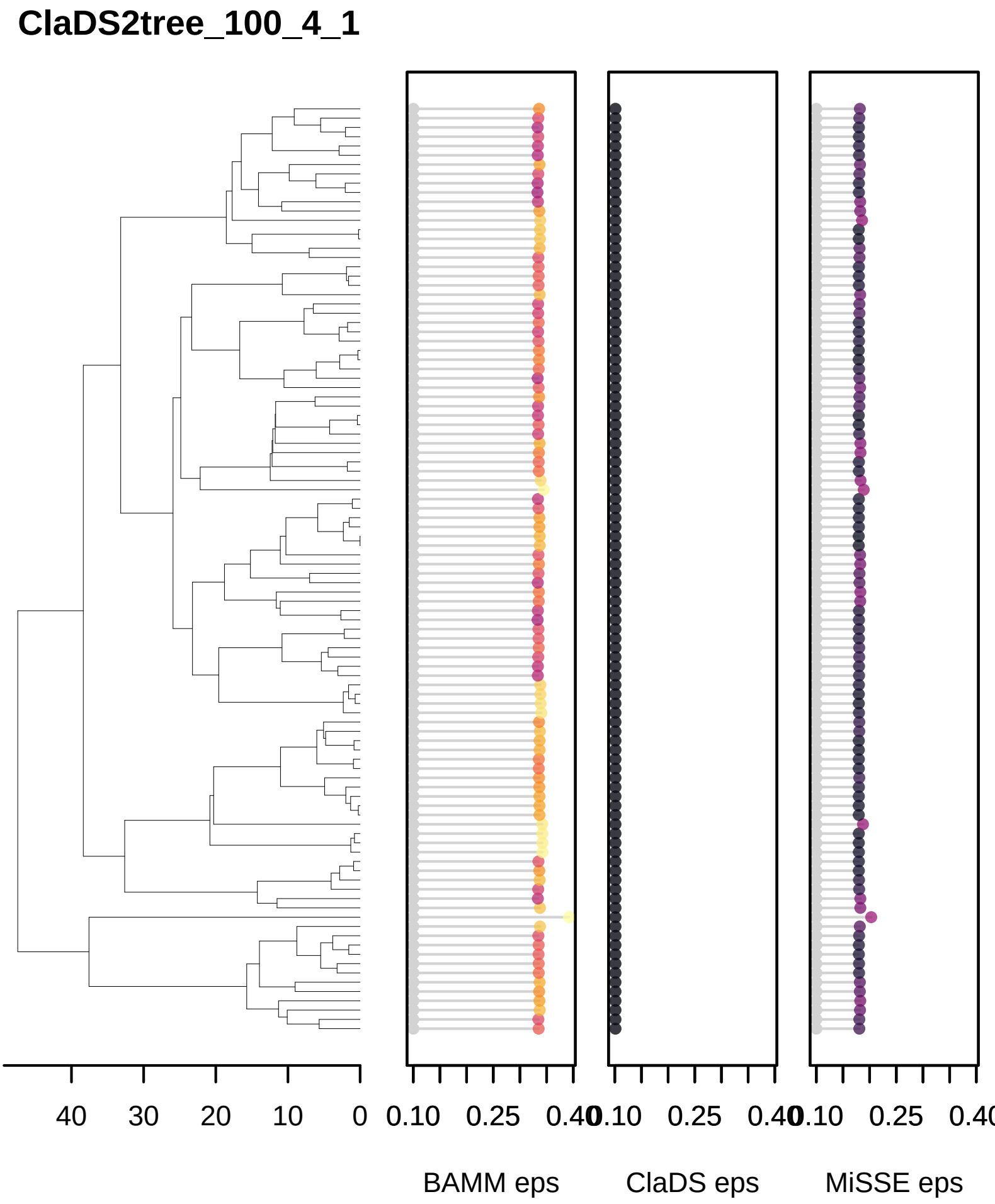
ClaDS2tree_100_4_1
40
30
20
10
0
0.10
0.25
0.40
0.10
0.25
0.40
0.10
0.25
0.40
BAMM eps
ClaDS eps
MiSSE eps

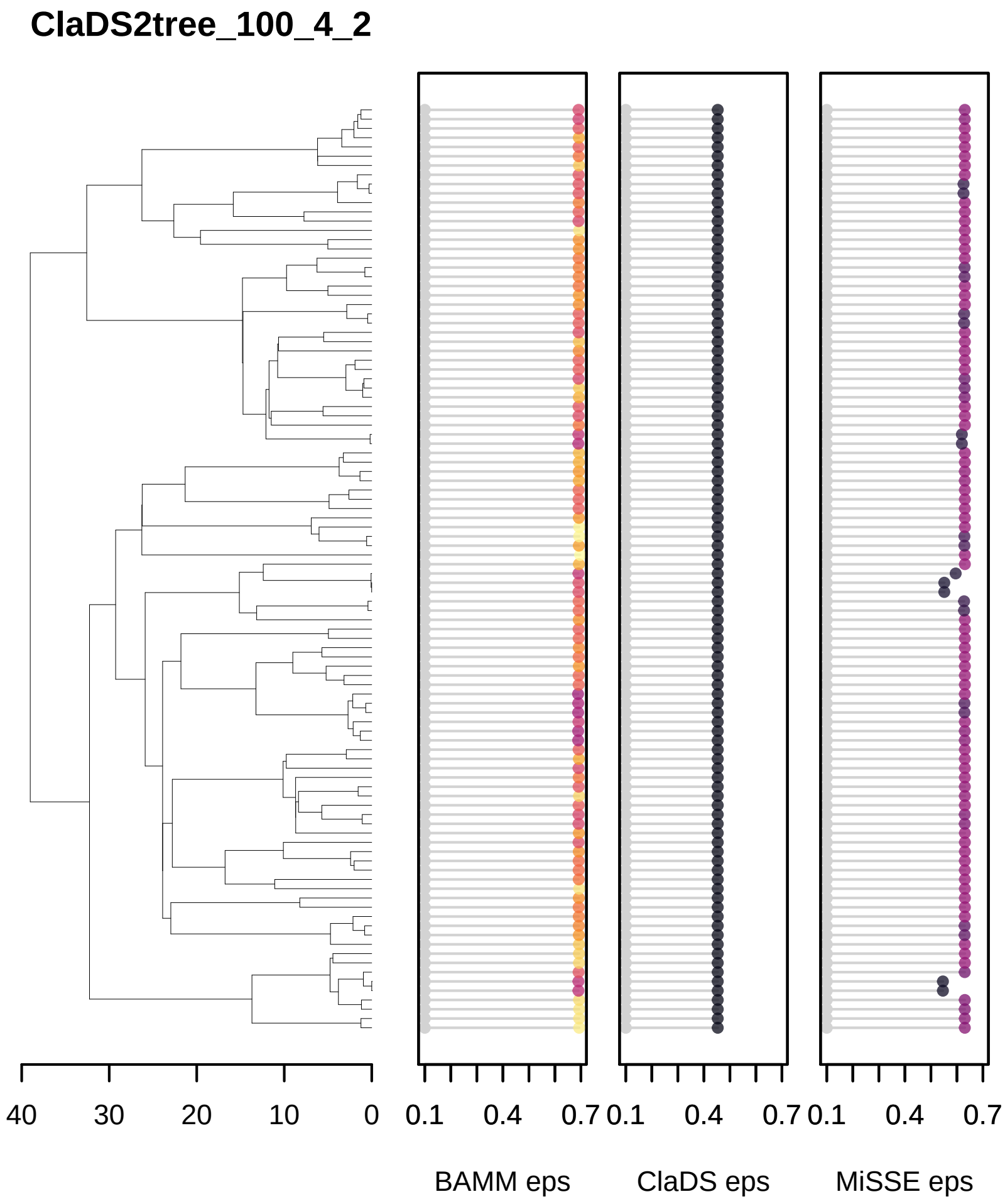
ClaDS2tree_100_4_2
40
30
20
10
0
0.1
0.4
0.7
0.1
0.4
0.7
0.1
0.4
0.7
BAMM eps
ClaDS eps
MiSSE eps

ClaDS2tree_100_4_3

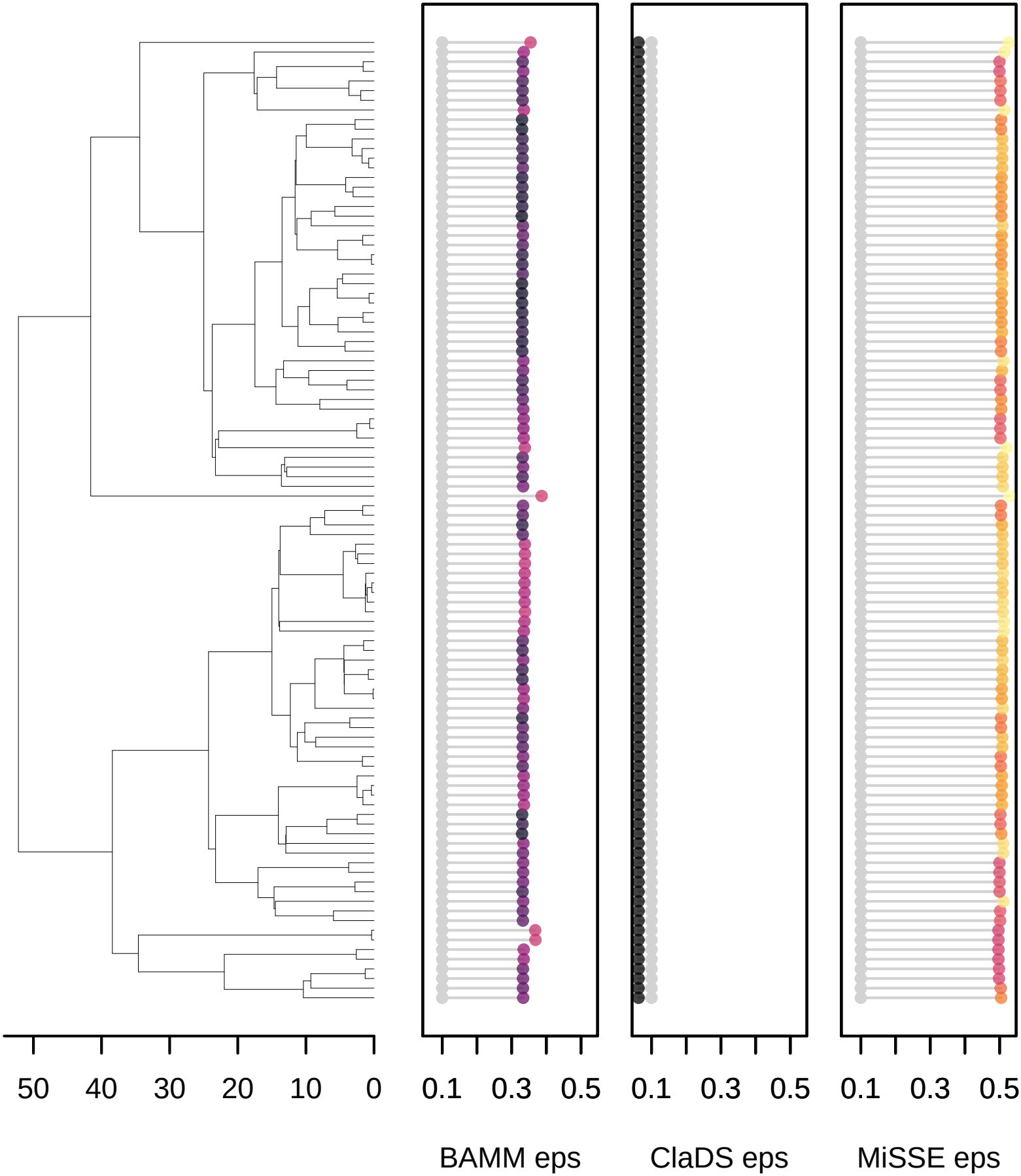

ClaDS2tree_100_4_4

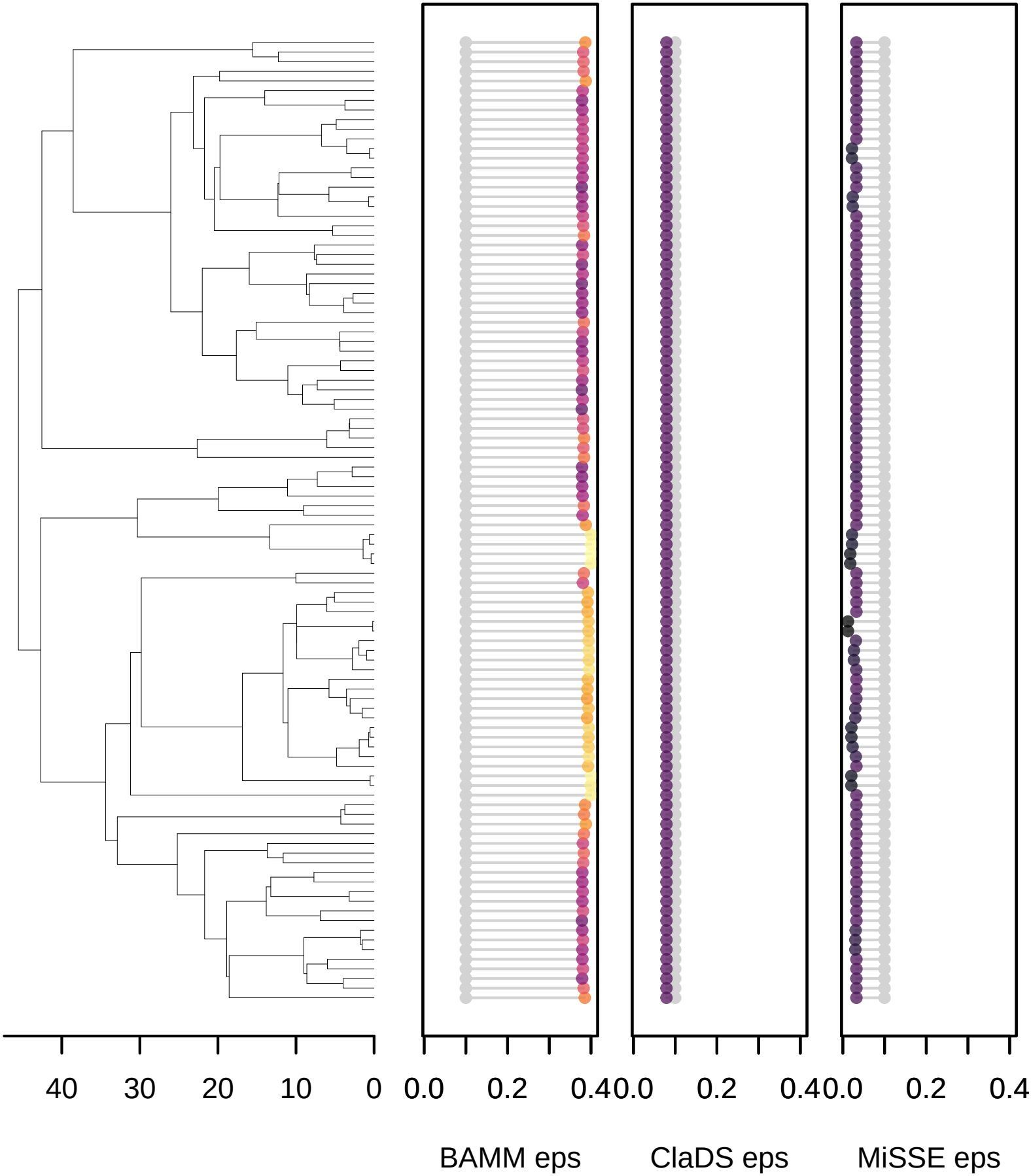

ClaDS2tree_100_4_5

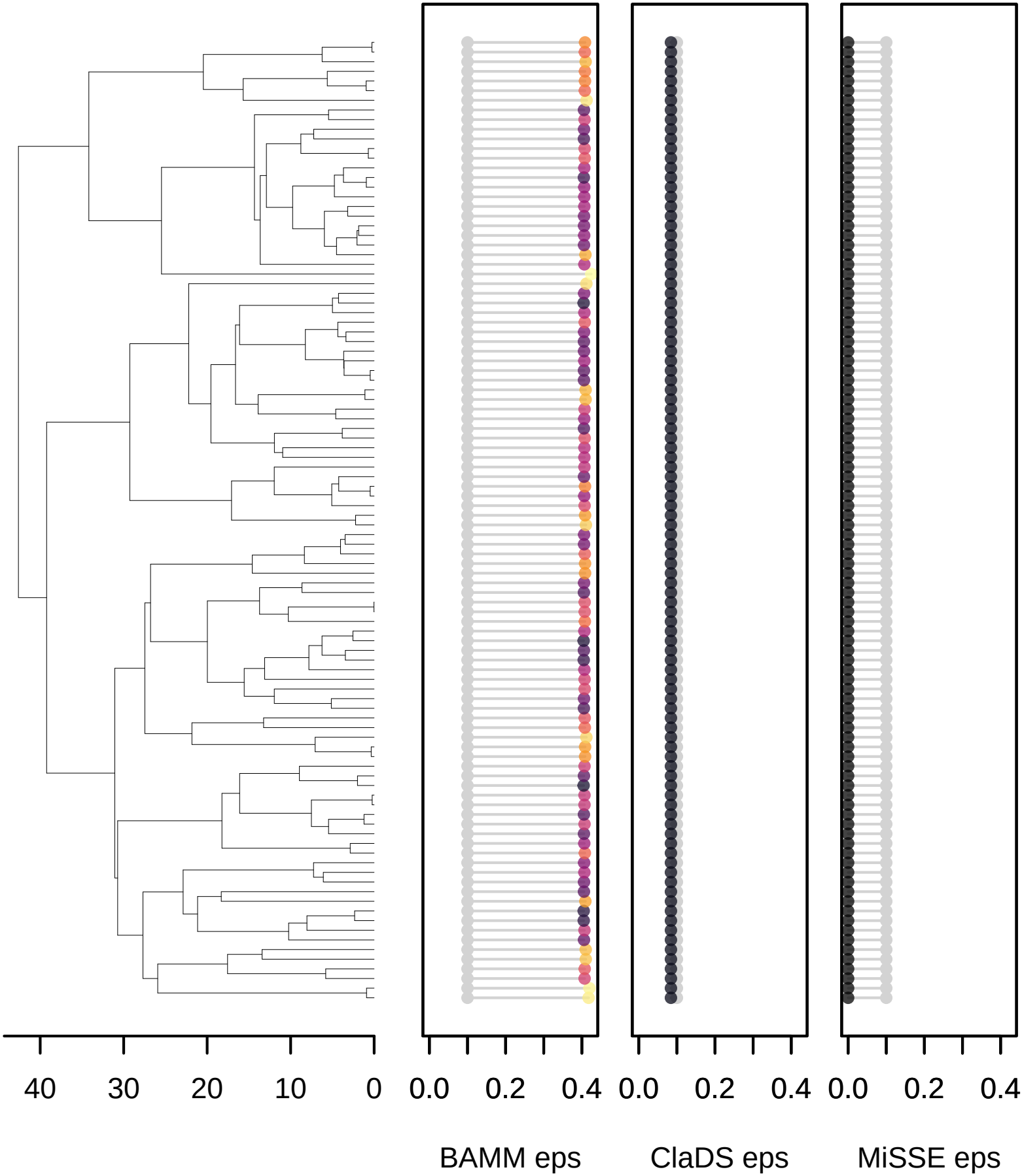

ClaDS2tree_100_5_1

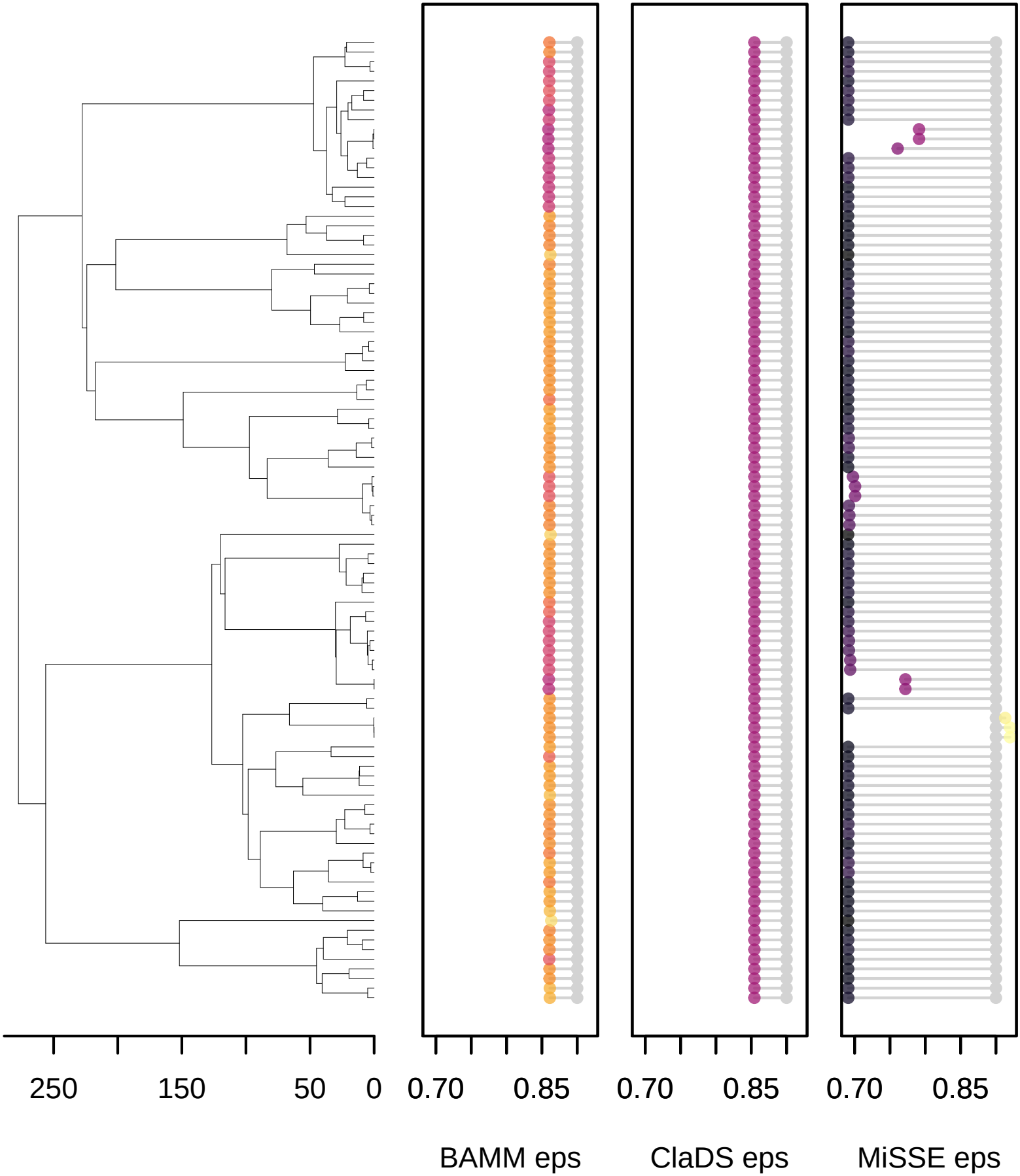

ClaDS2tree_100_5_2

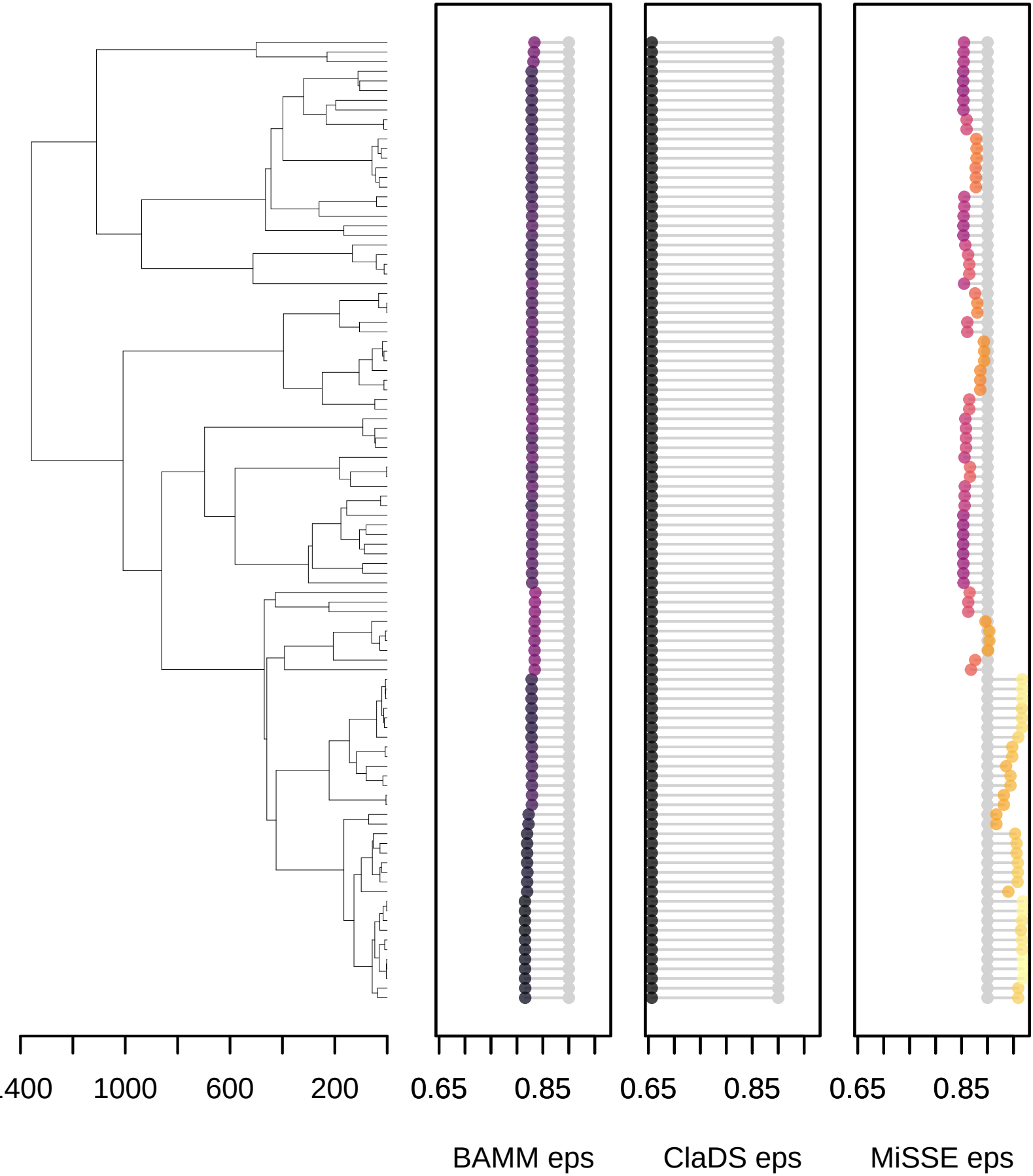

ClaDS2tree_100_5_3

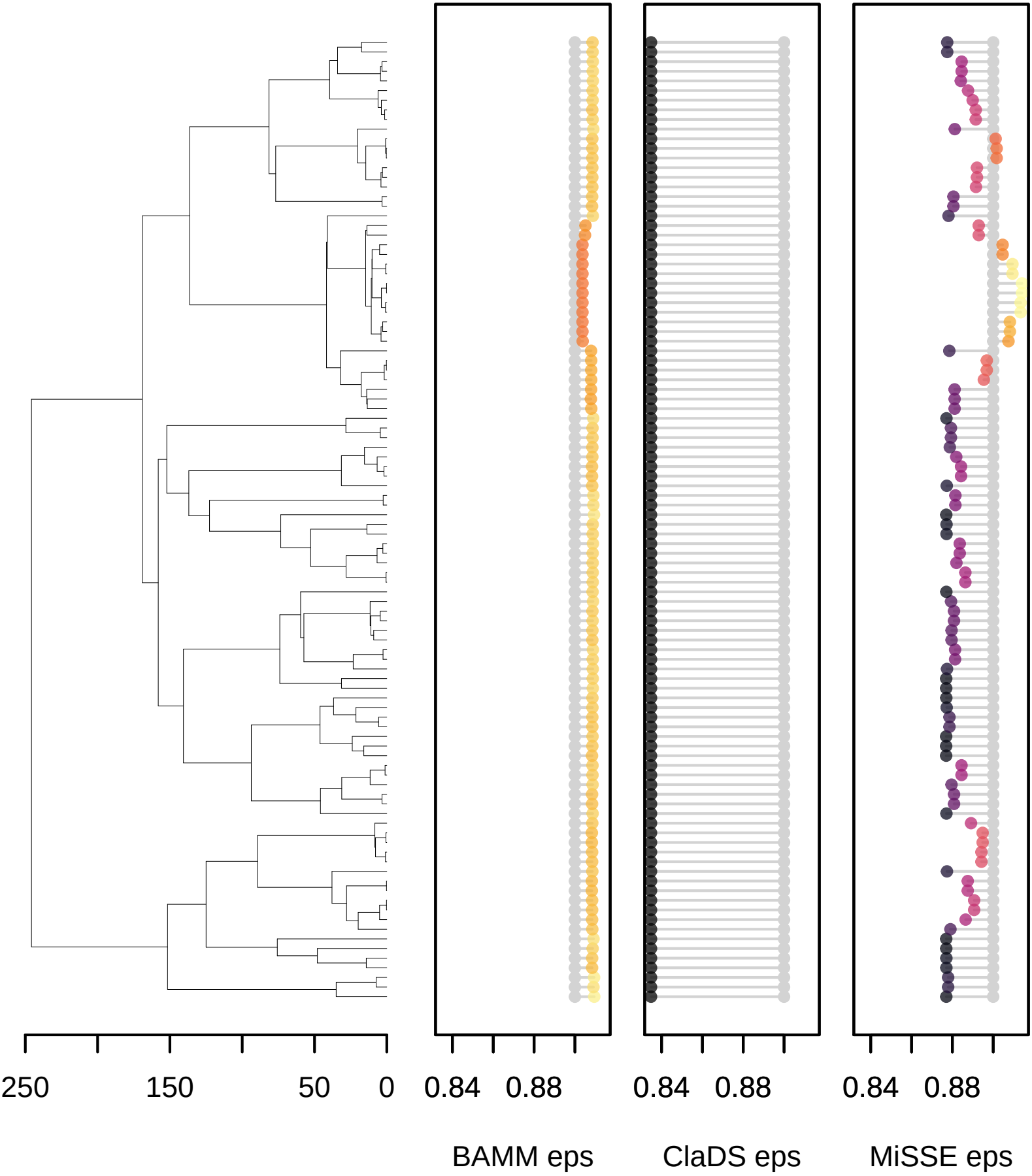

ClaDS2tree_100_5_4

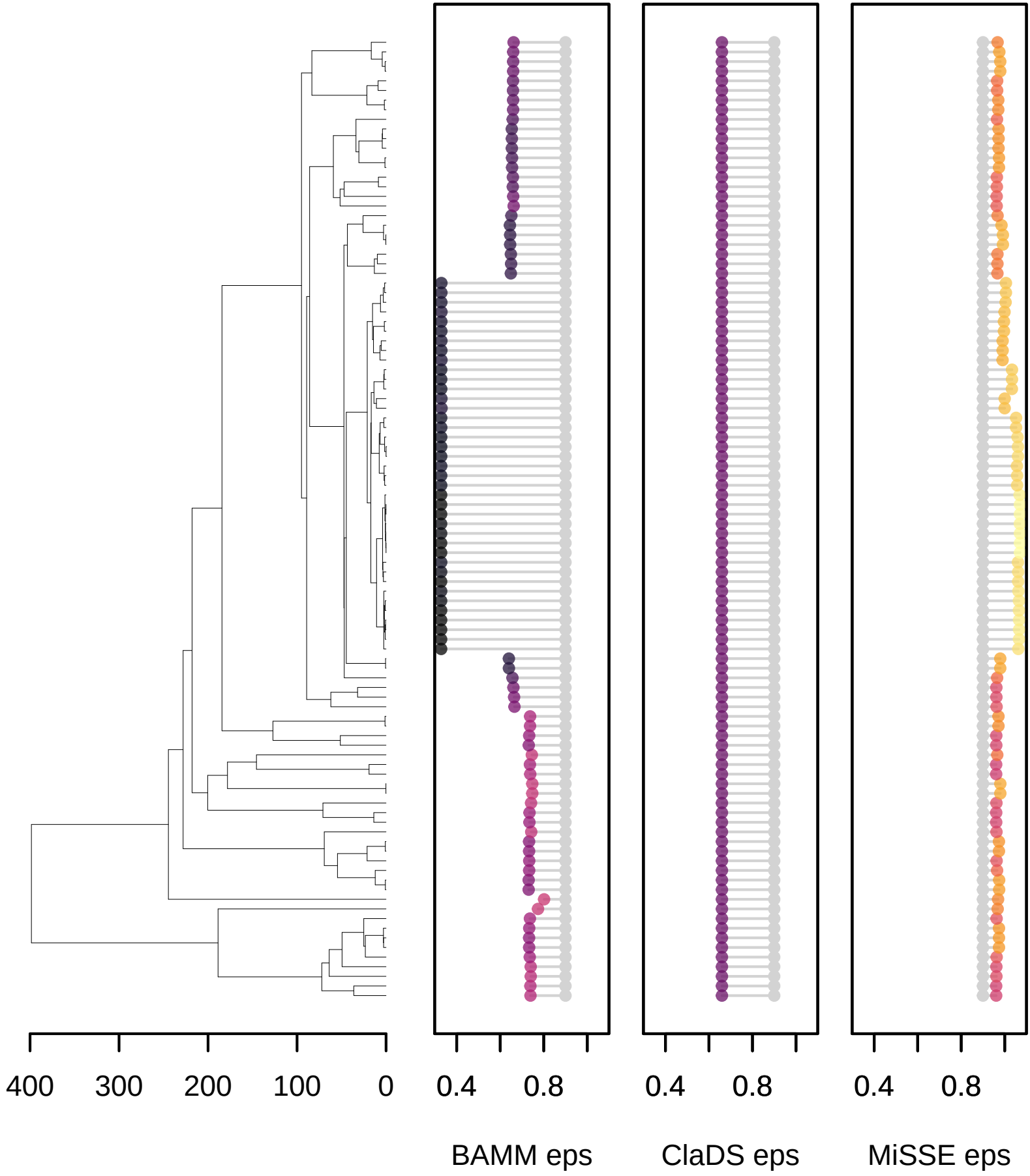

ClaDS2tree_100_5_5

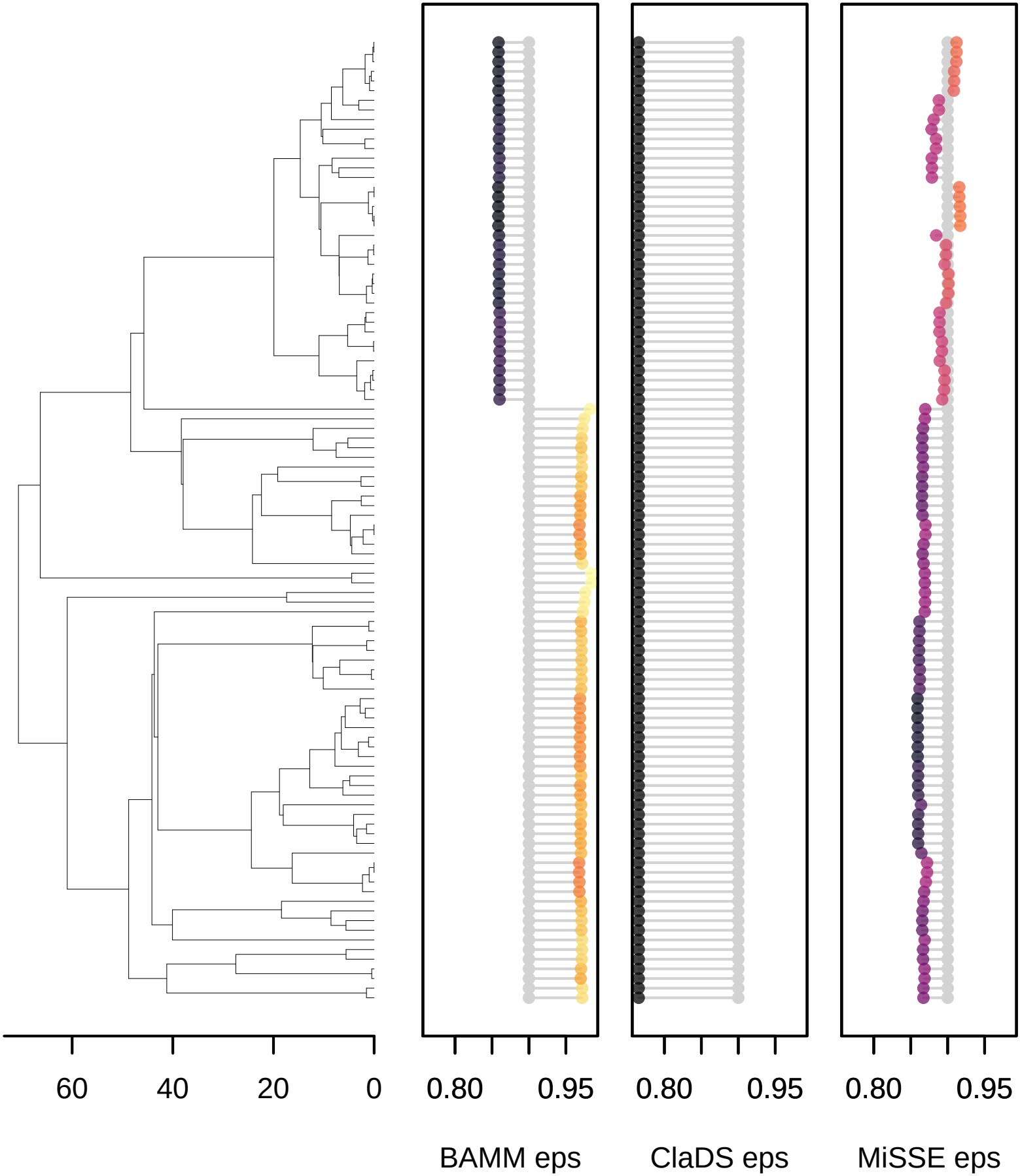

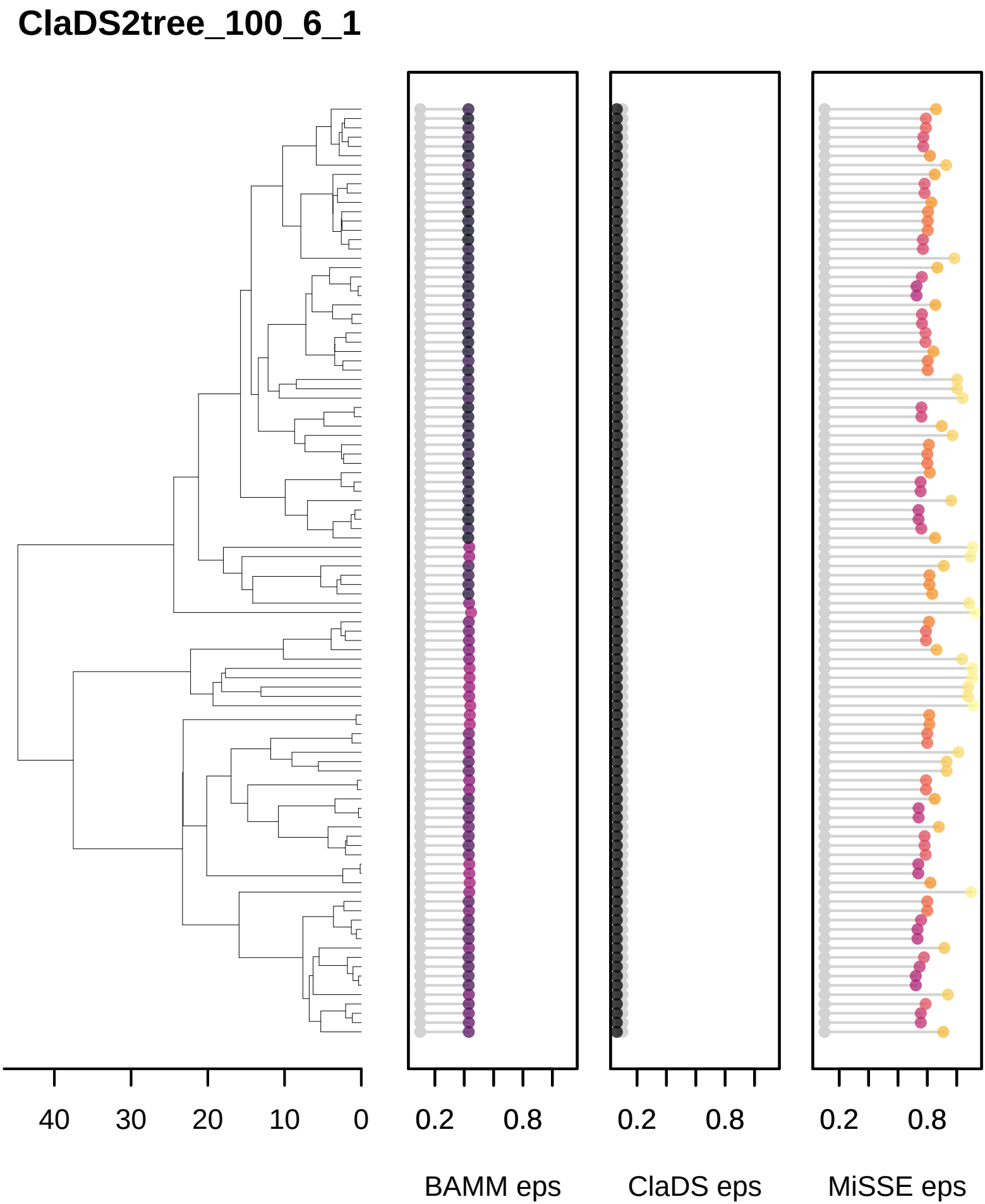
ClaDS2tree_100_6_1
40
30
20
10
0
0.2
0.8
0.2
0.8
0.2
0.8
BAMM eps
ClaDS eps
MiSSE eps

ClaDS2tree_100_6_2

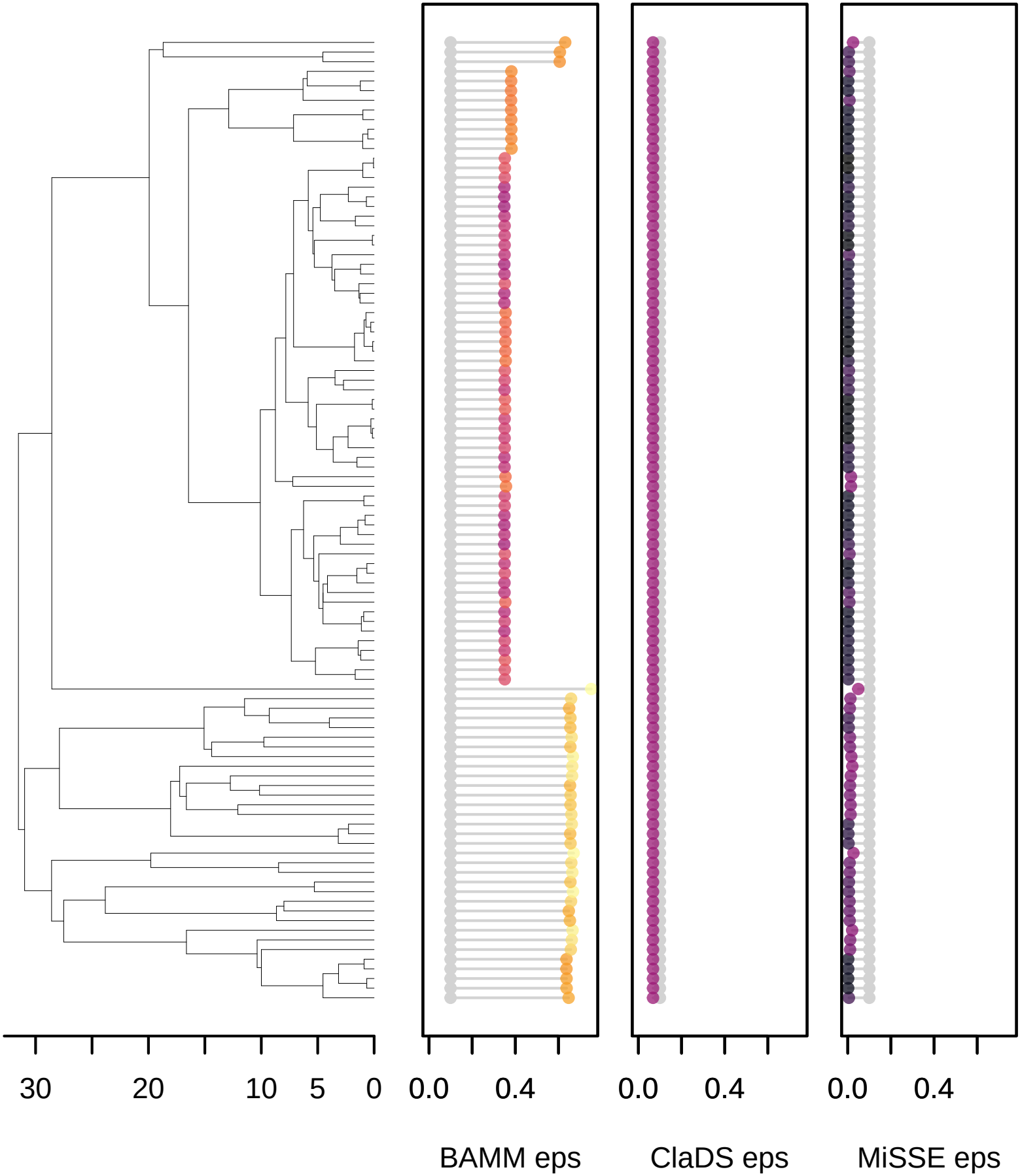

ClaDS2tree_100_6_3

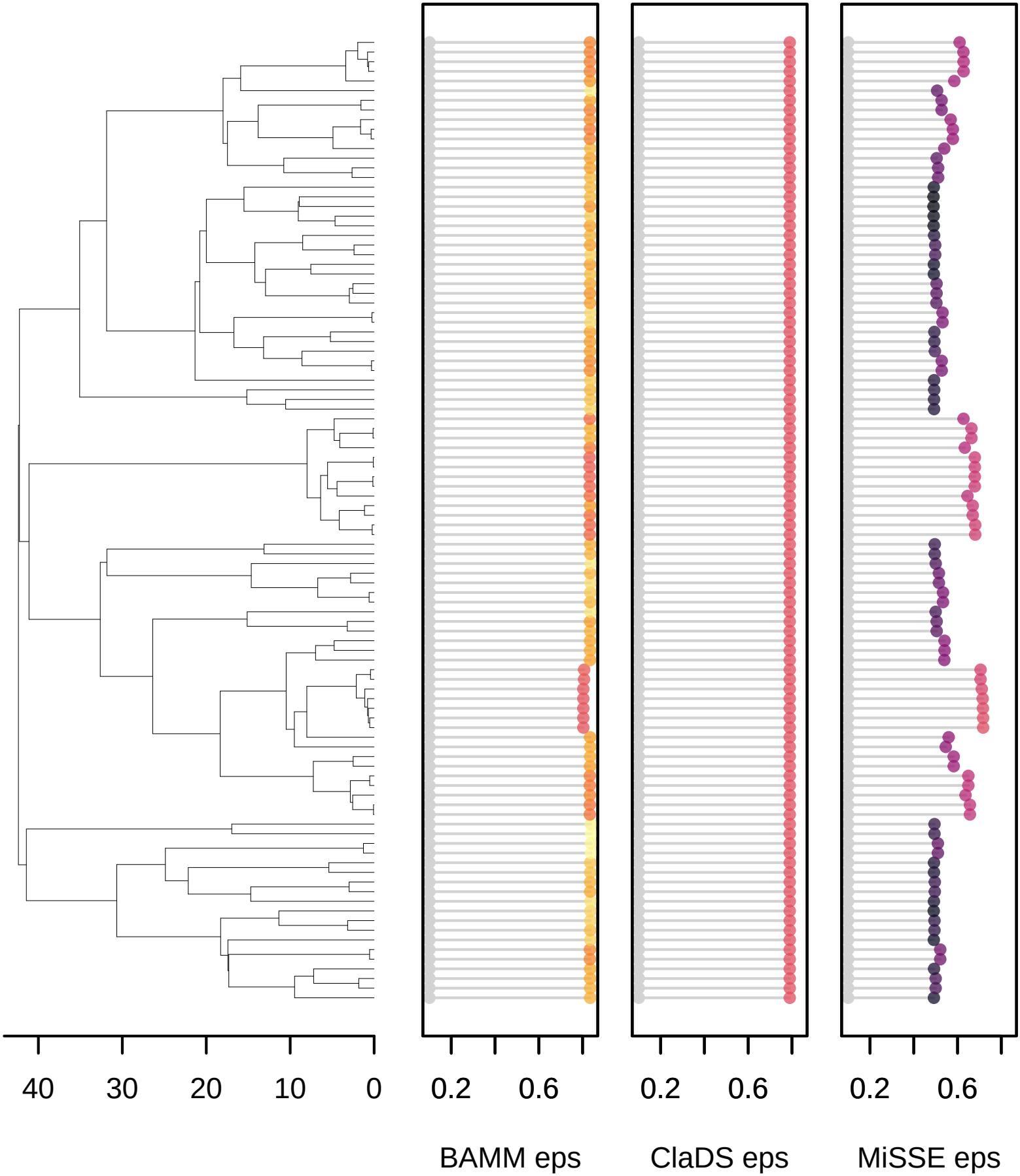

ClaDS2tree_100_6_4

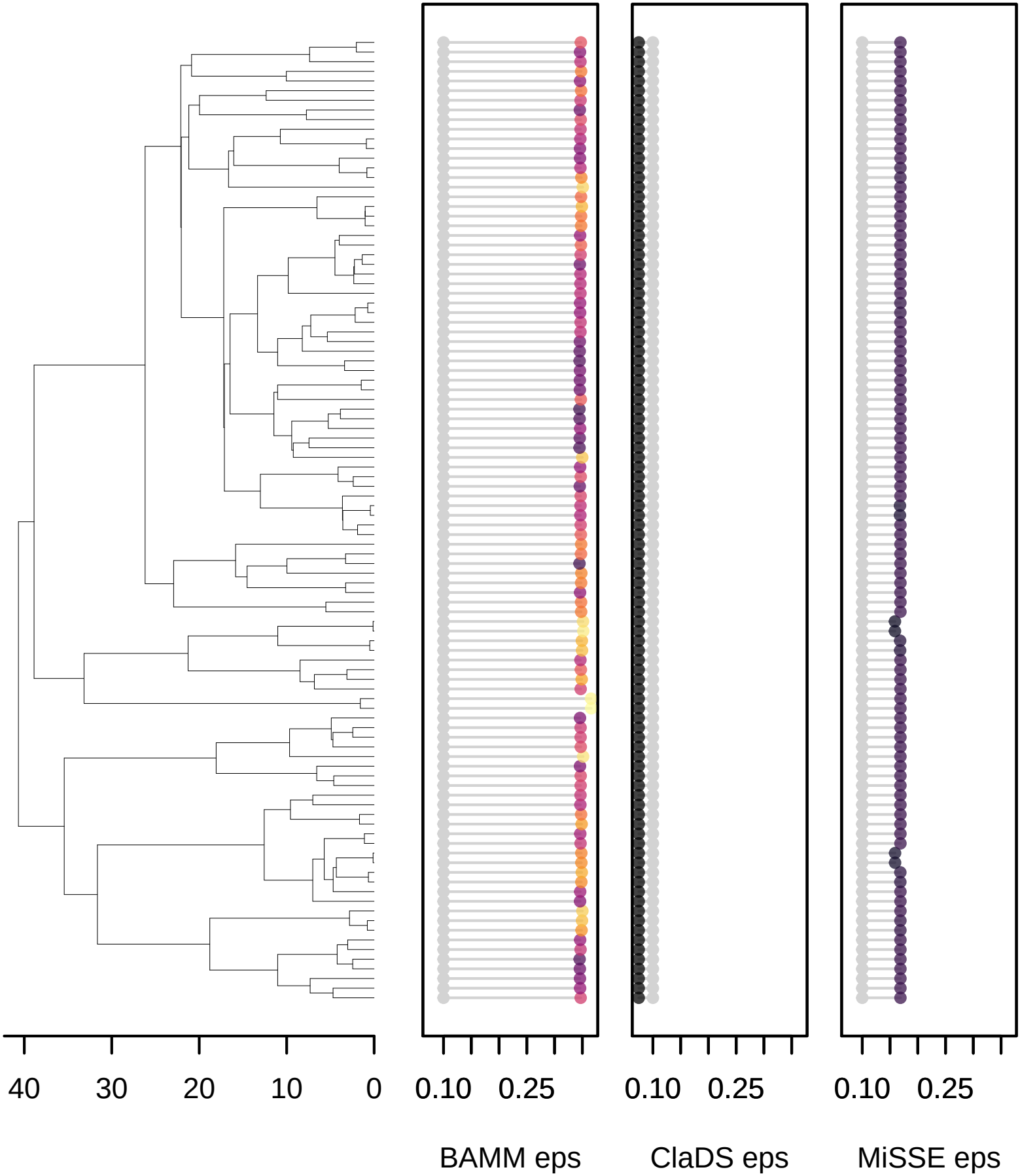

ClaDS2tree_100_6_5

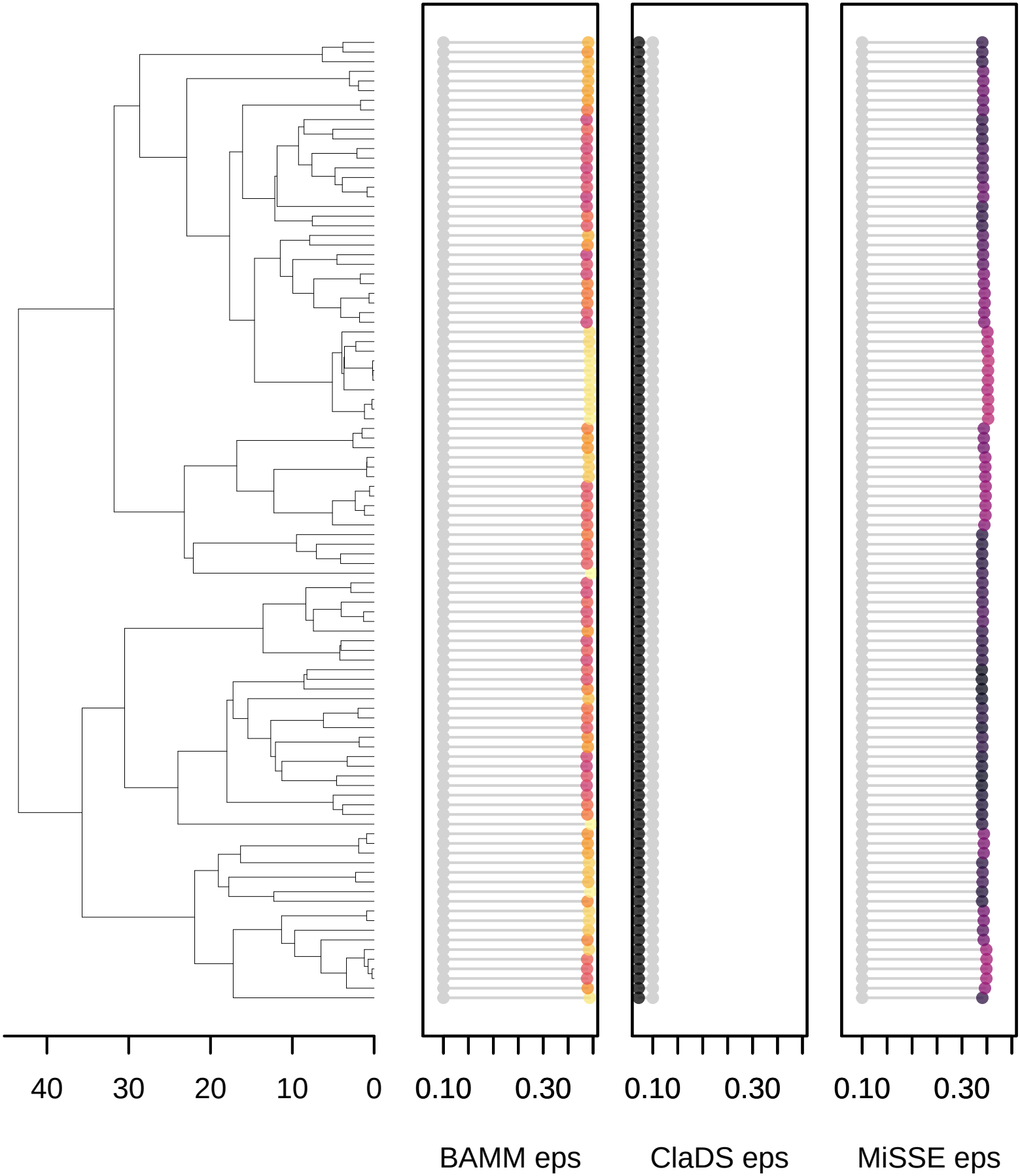

ClaDS2tree_100_7_1

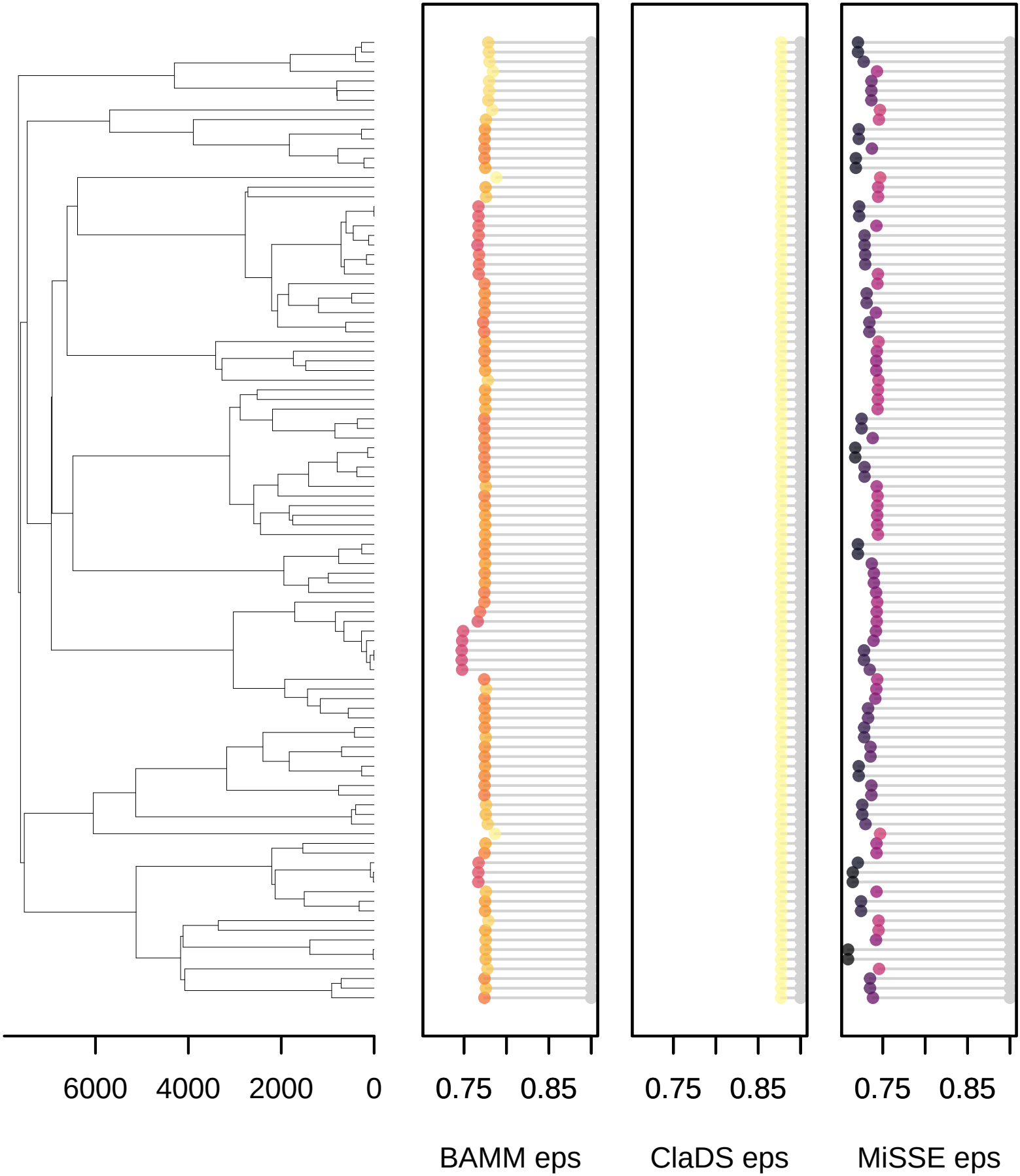

ClaDS2tree_100_7_5

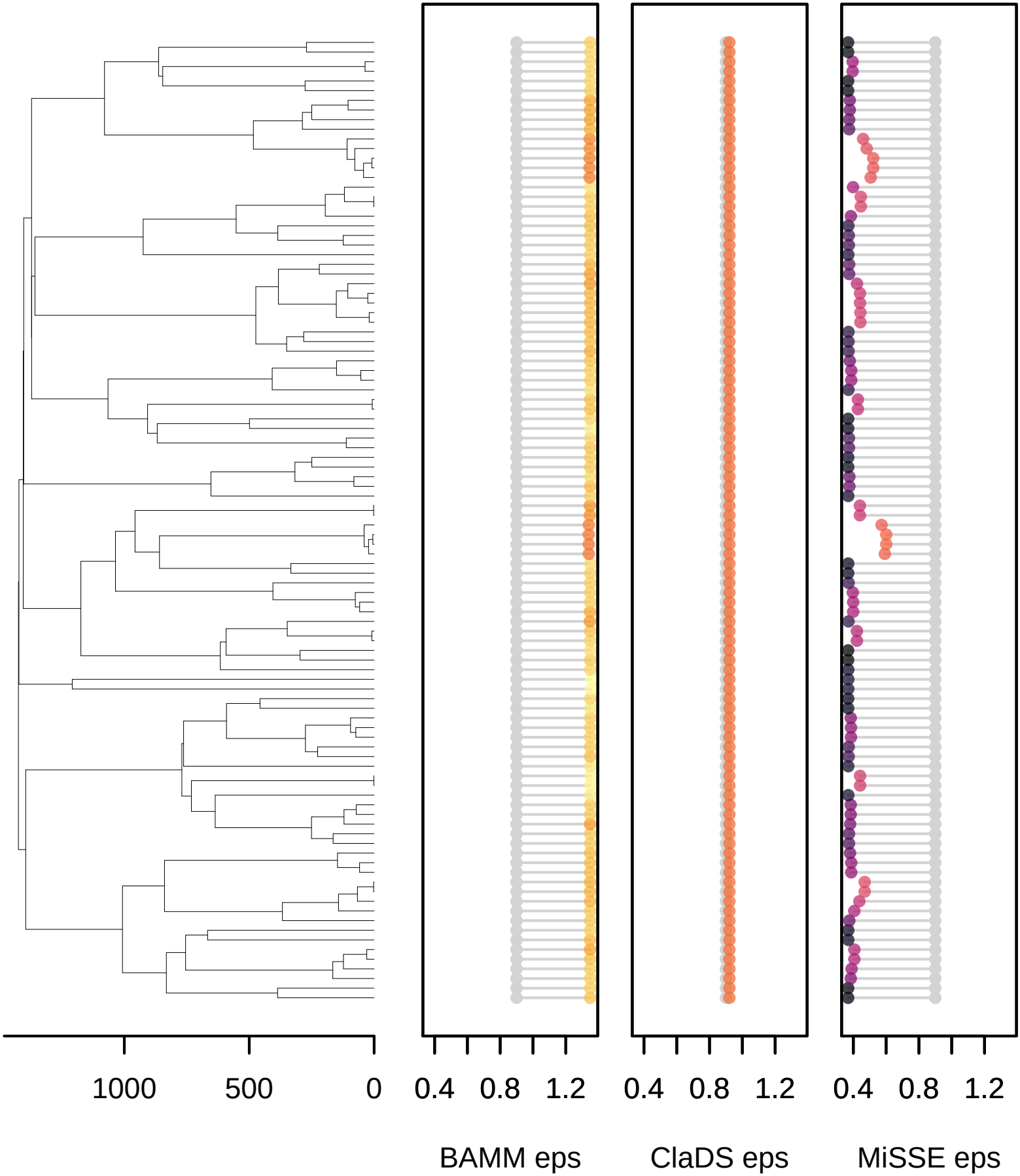

ClaDS2tree_100_8_1

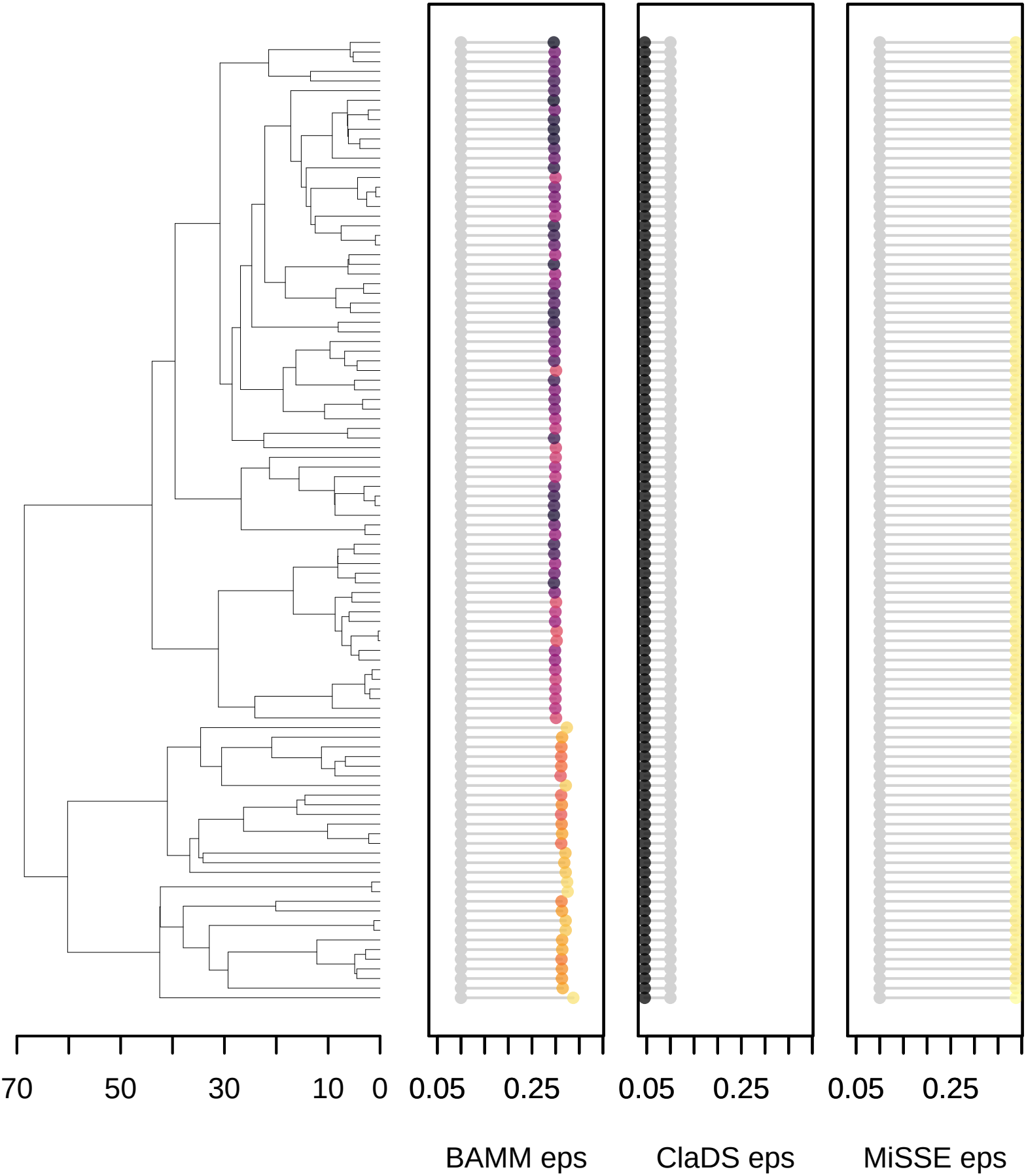

ClaDS2tree_100_8_2

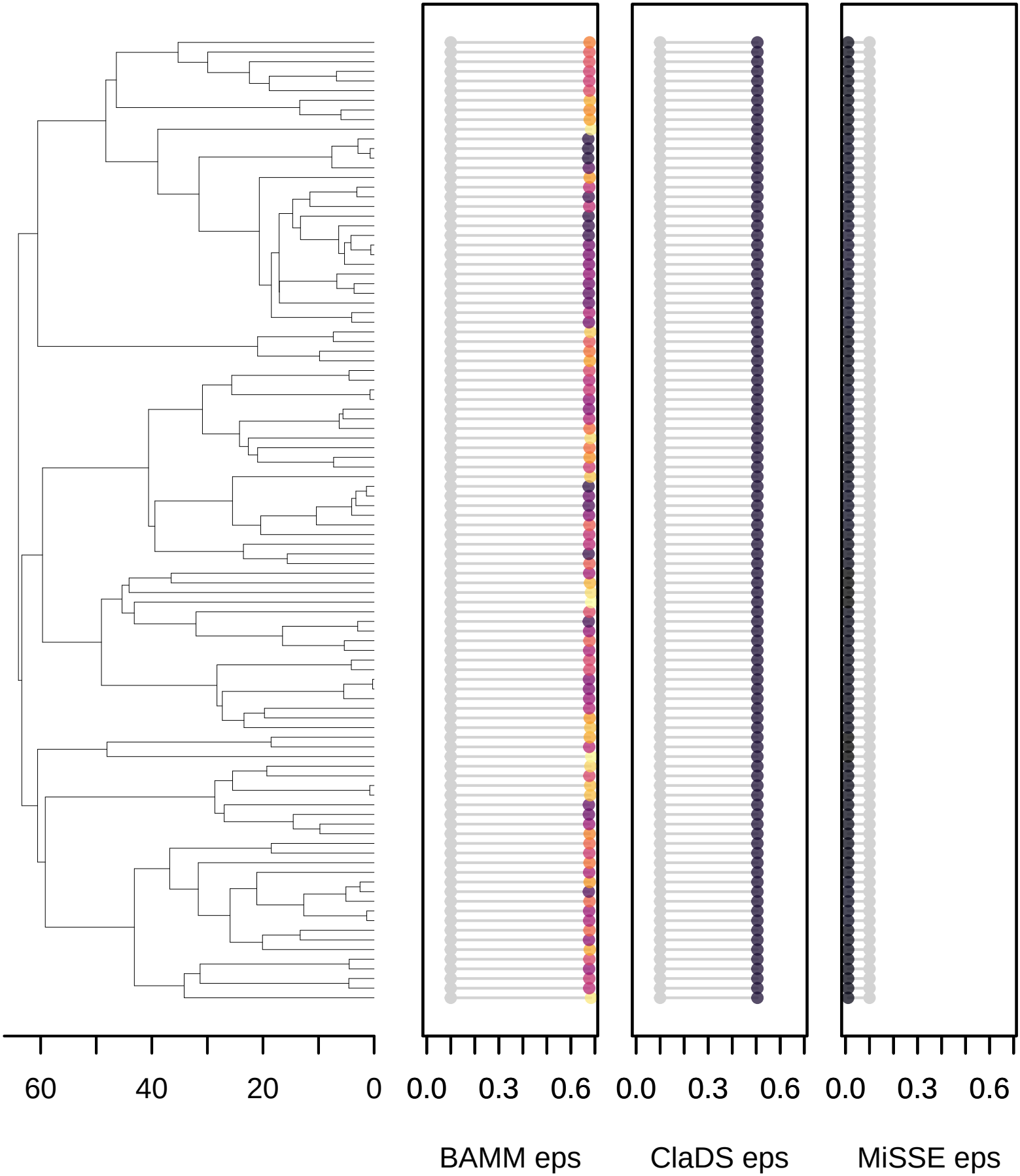

ClaDS2tree_100_8_3

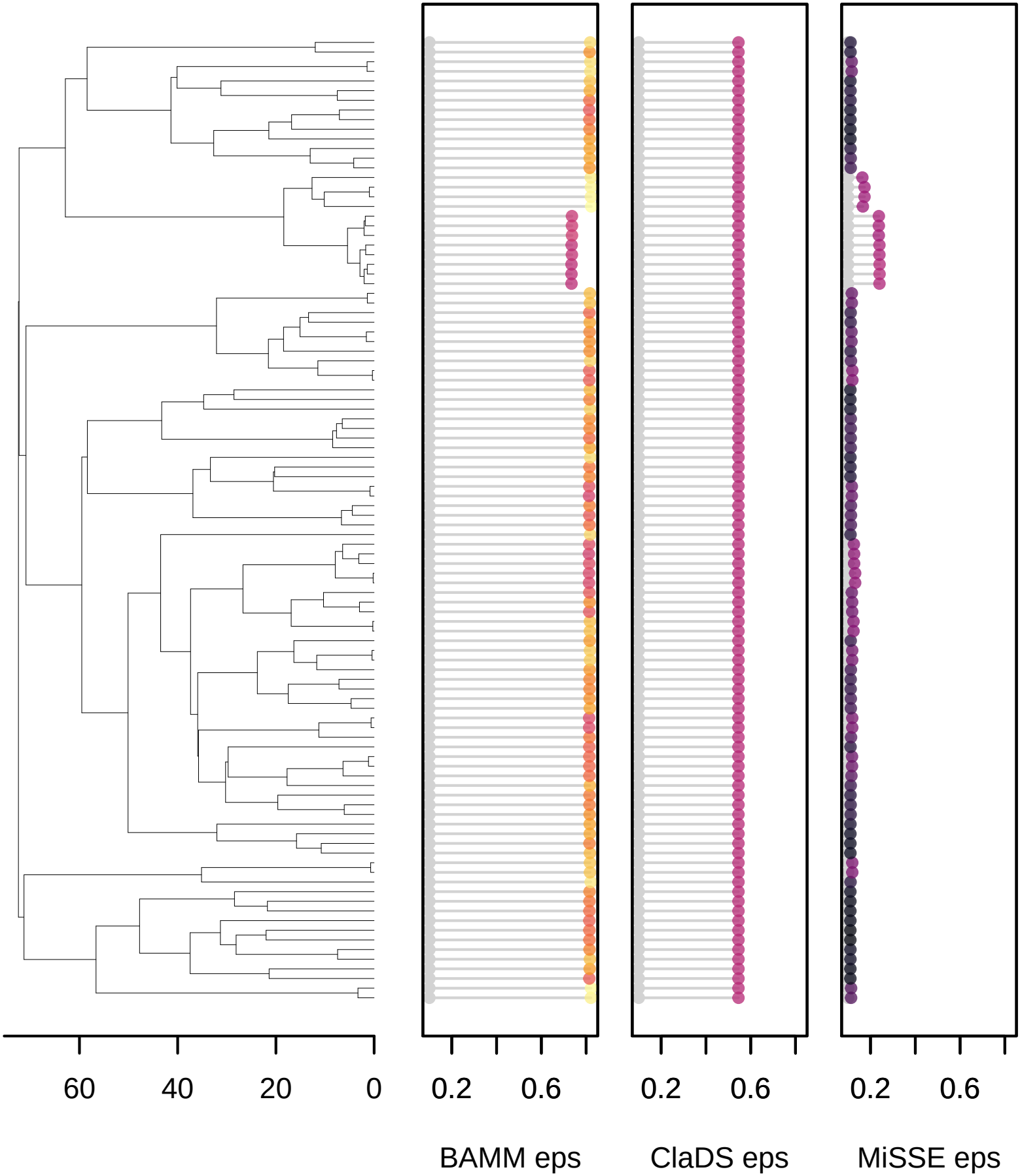

ClaDS2tree_100_8_4

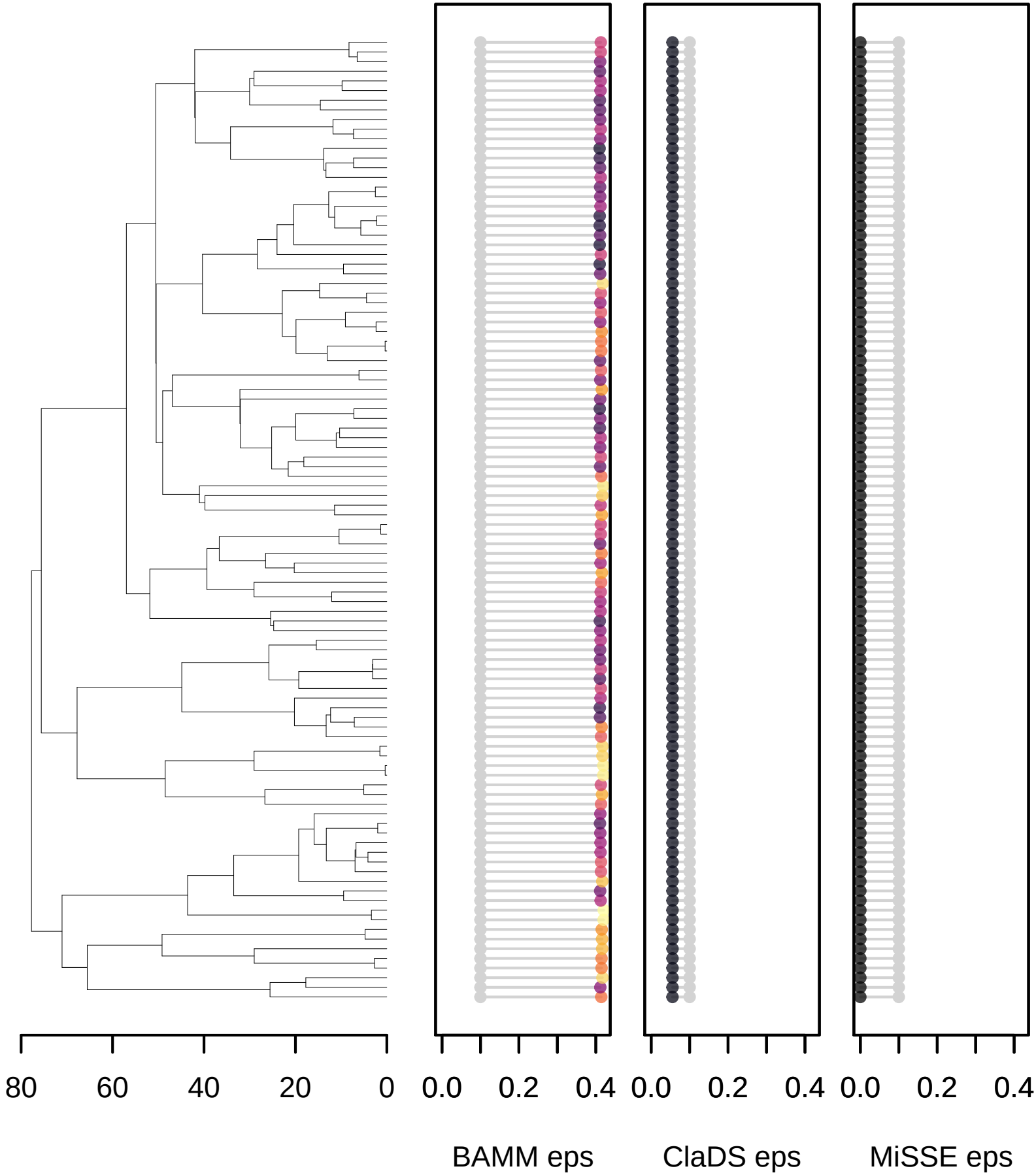

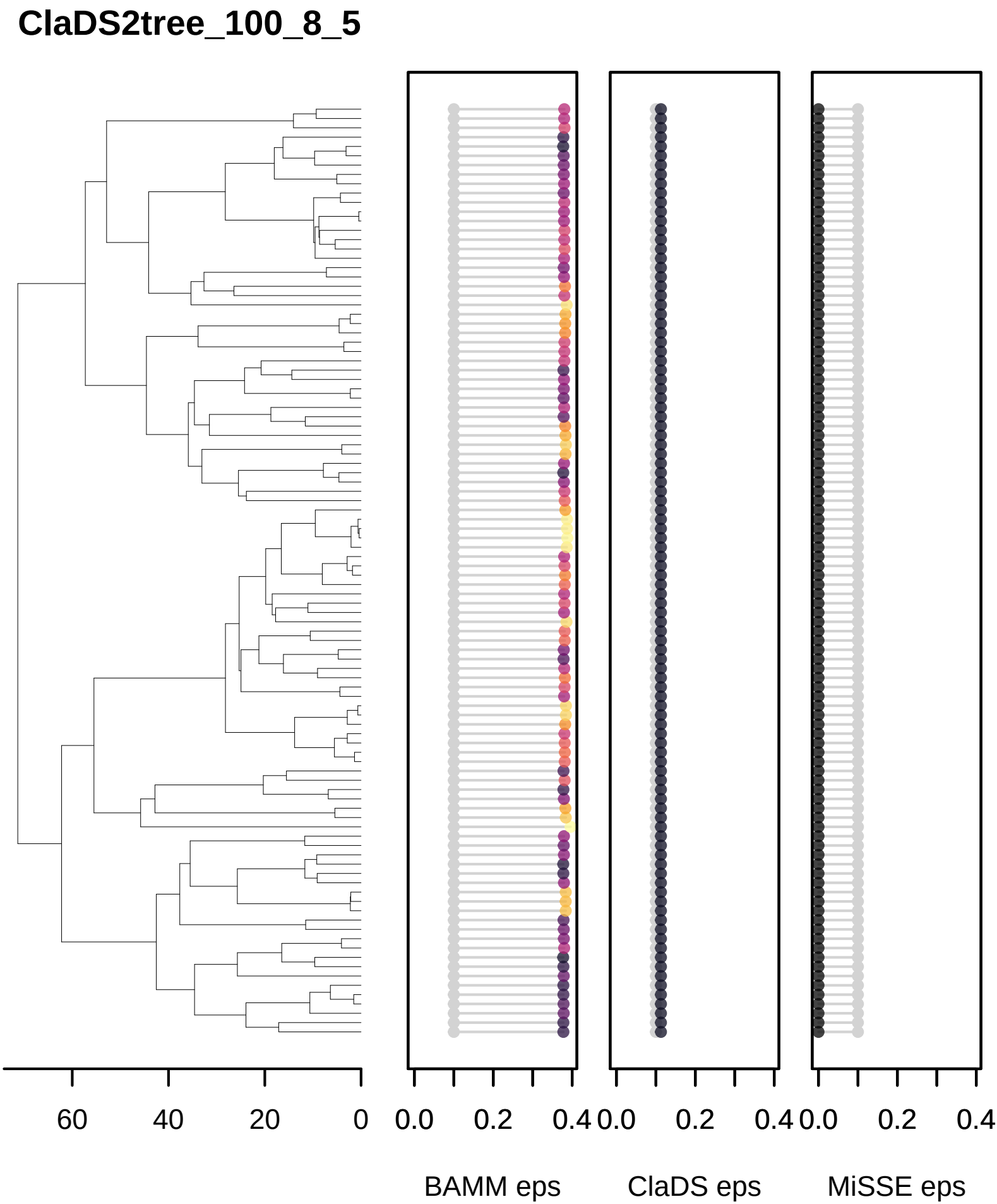
ClaDS2tree_100_8_5
60
40
20
0
0.0
0.2
0.4
0.0
0.2
0.4
0.0
0.2
0.4
BAMM eps
ClaDS eps
MiSSE eps

evolvingRates_1

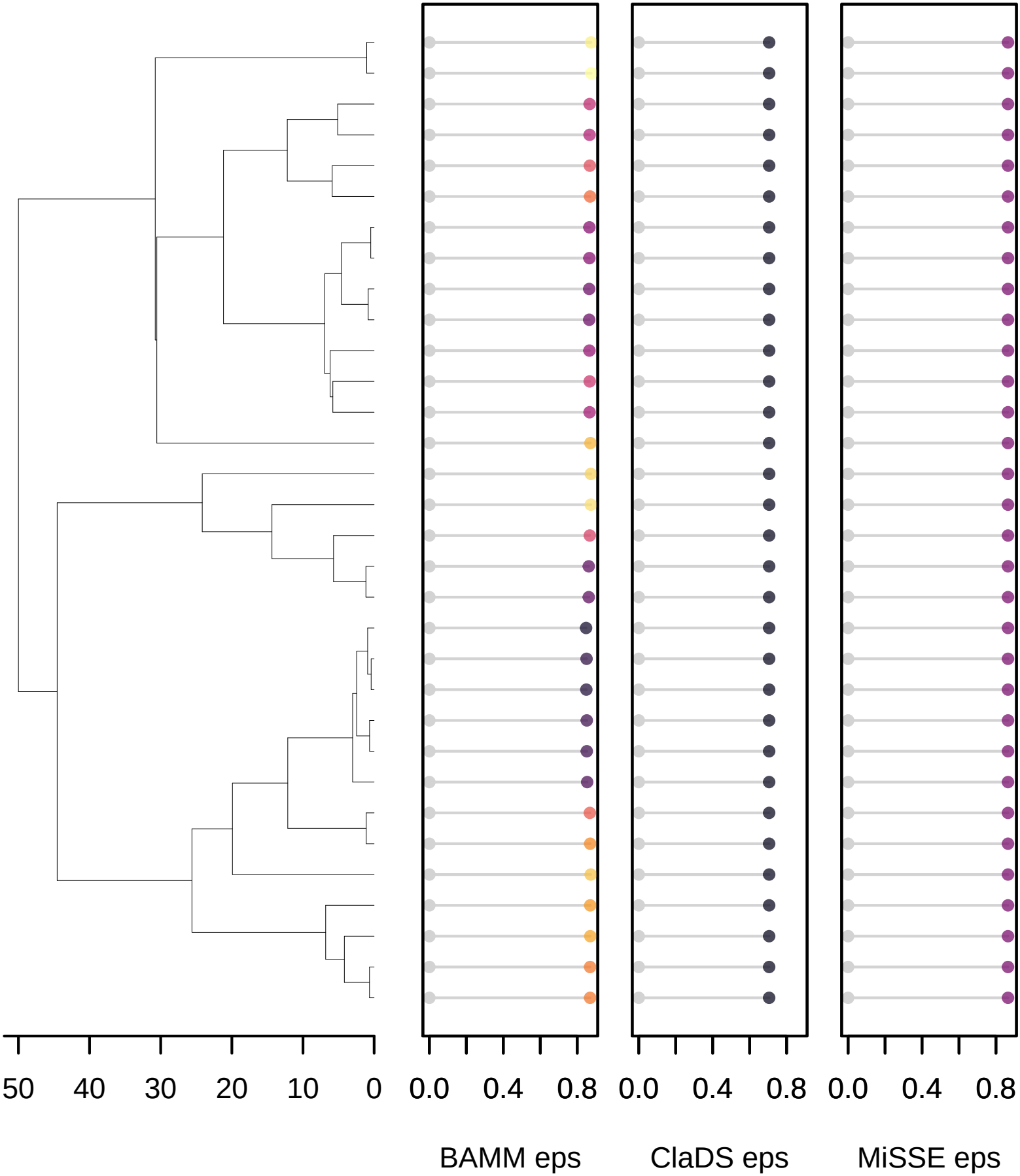

evolvingRates_1001

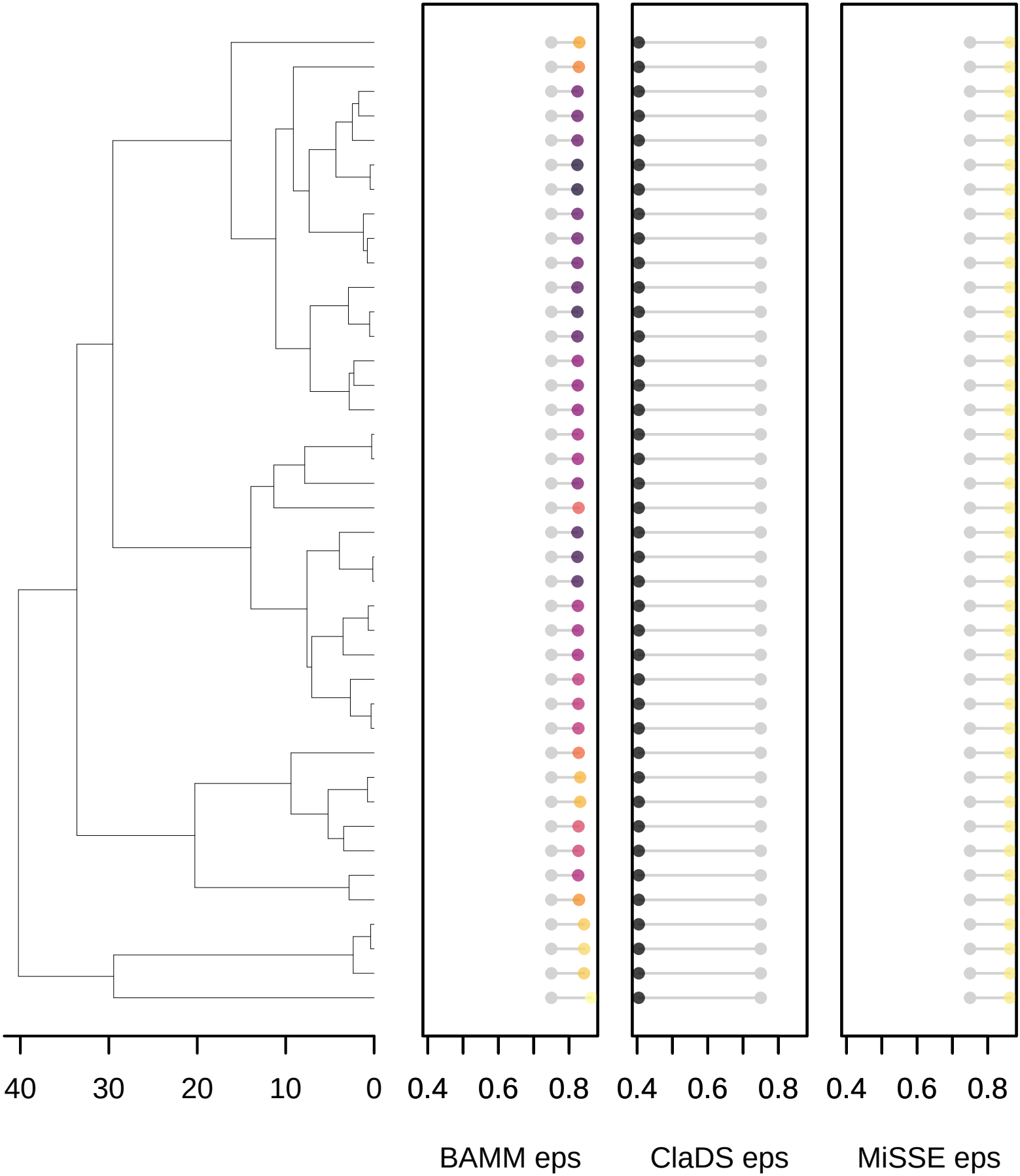

evolvingRates_101

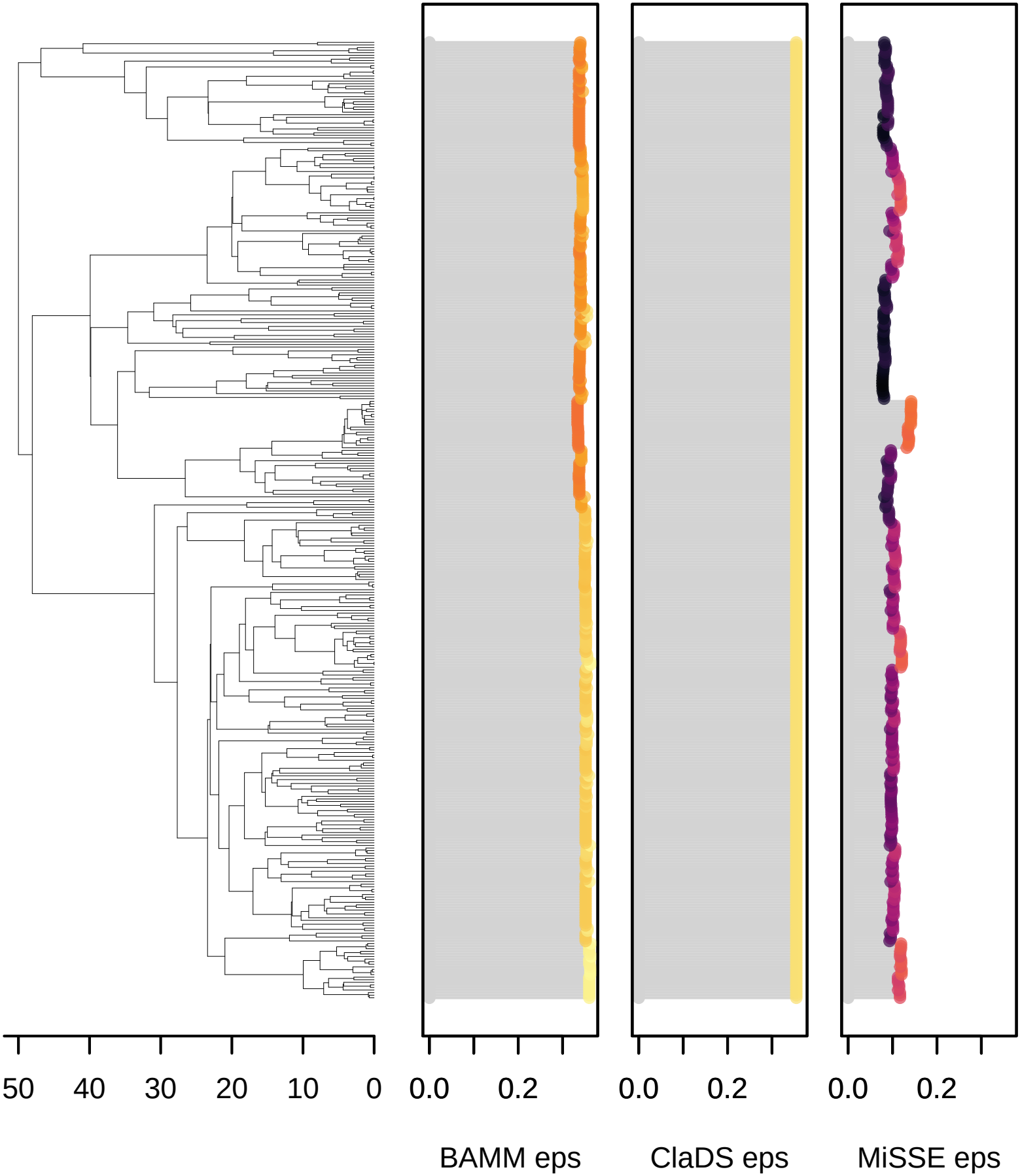

evolvingRates_1011

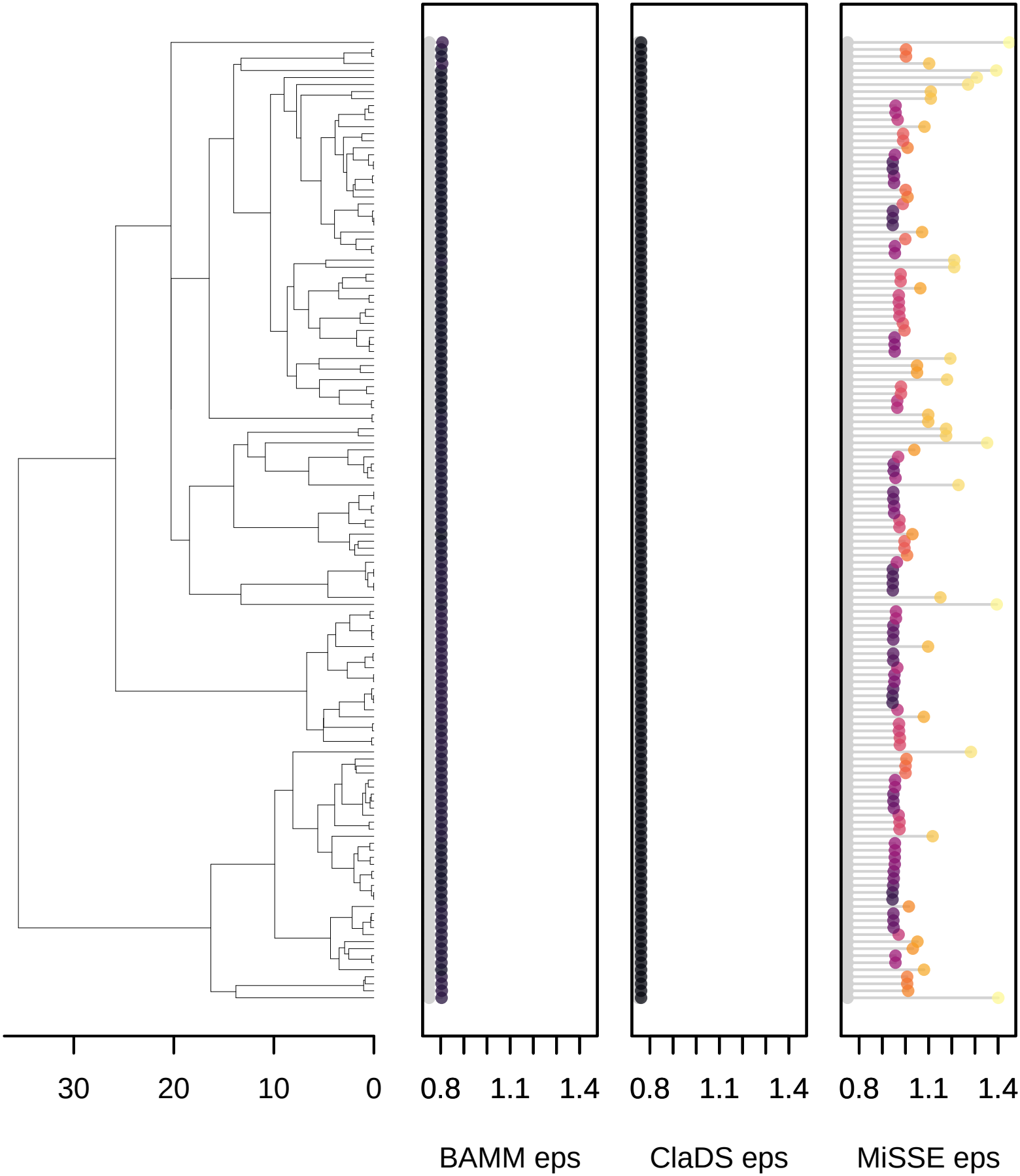

evolvingRates_1021

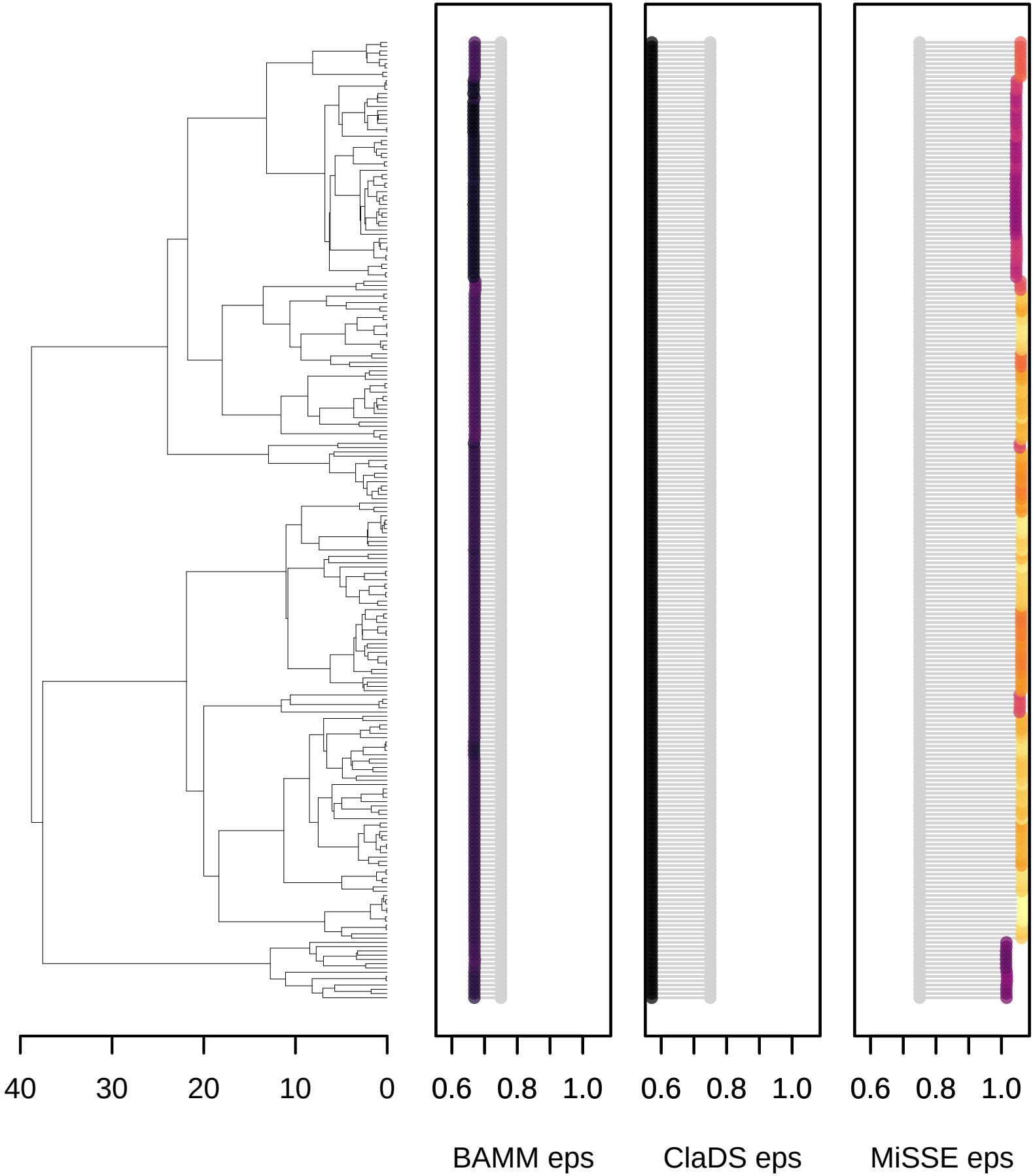

evolvingRates_1031

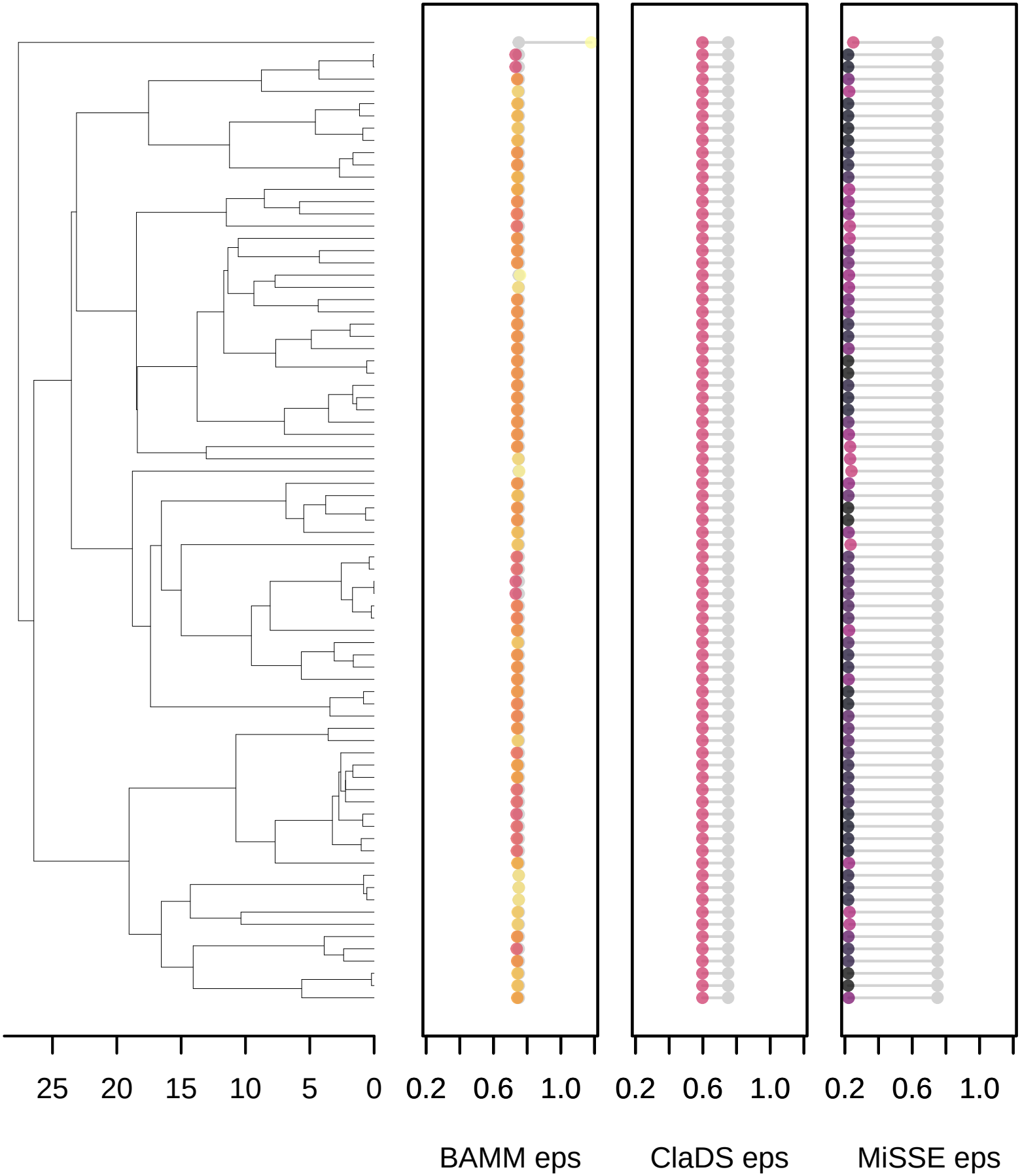

evolvingRates_1041

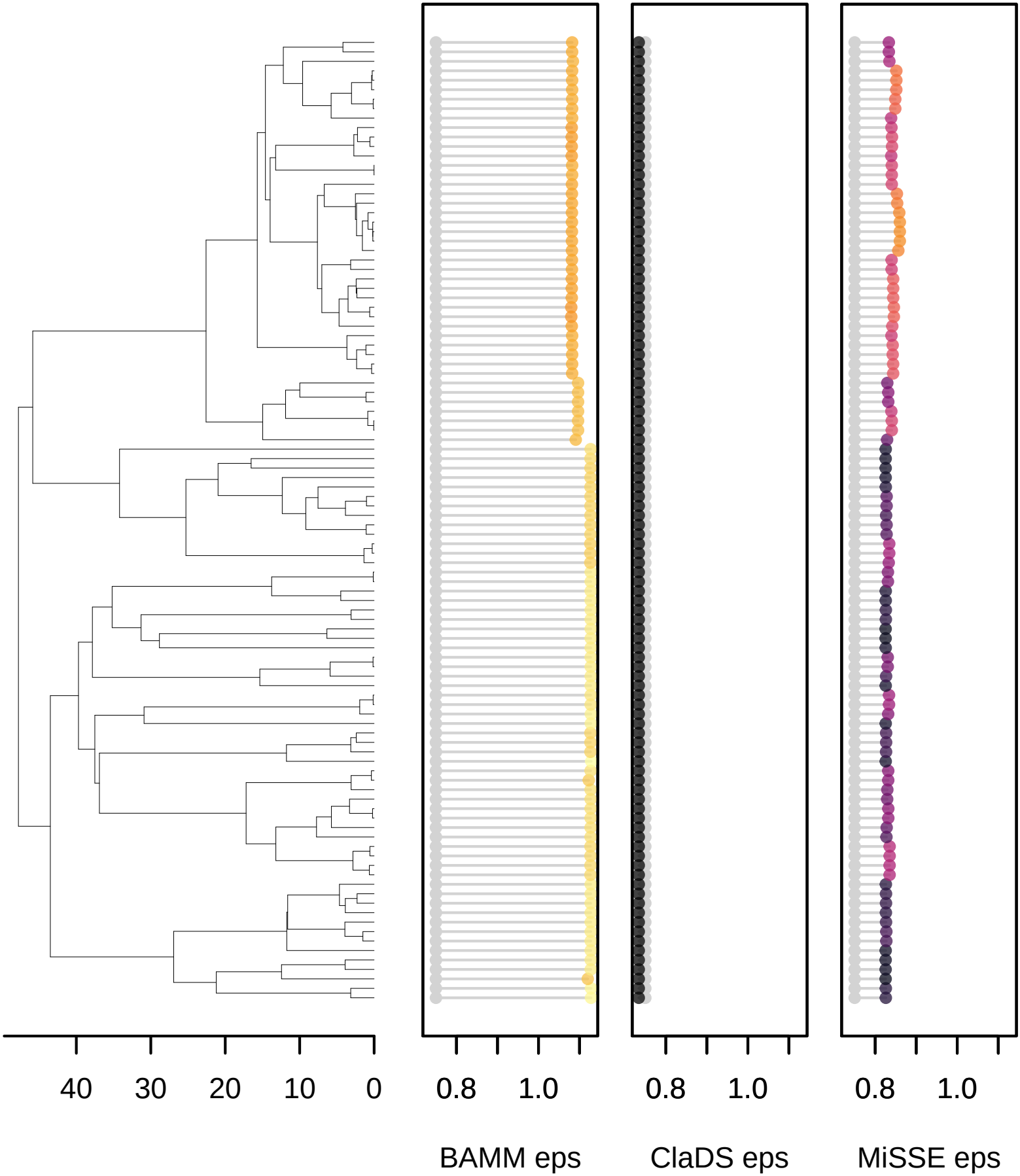

evolvingRates_1051

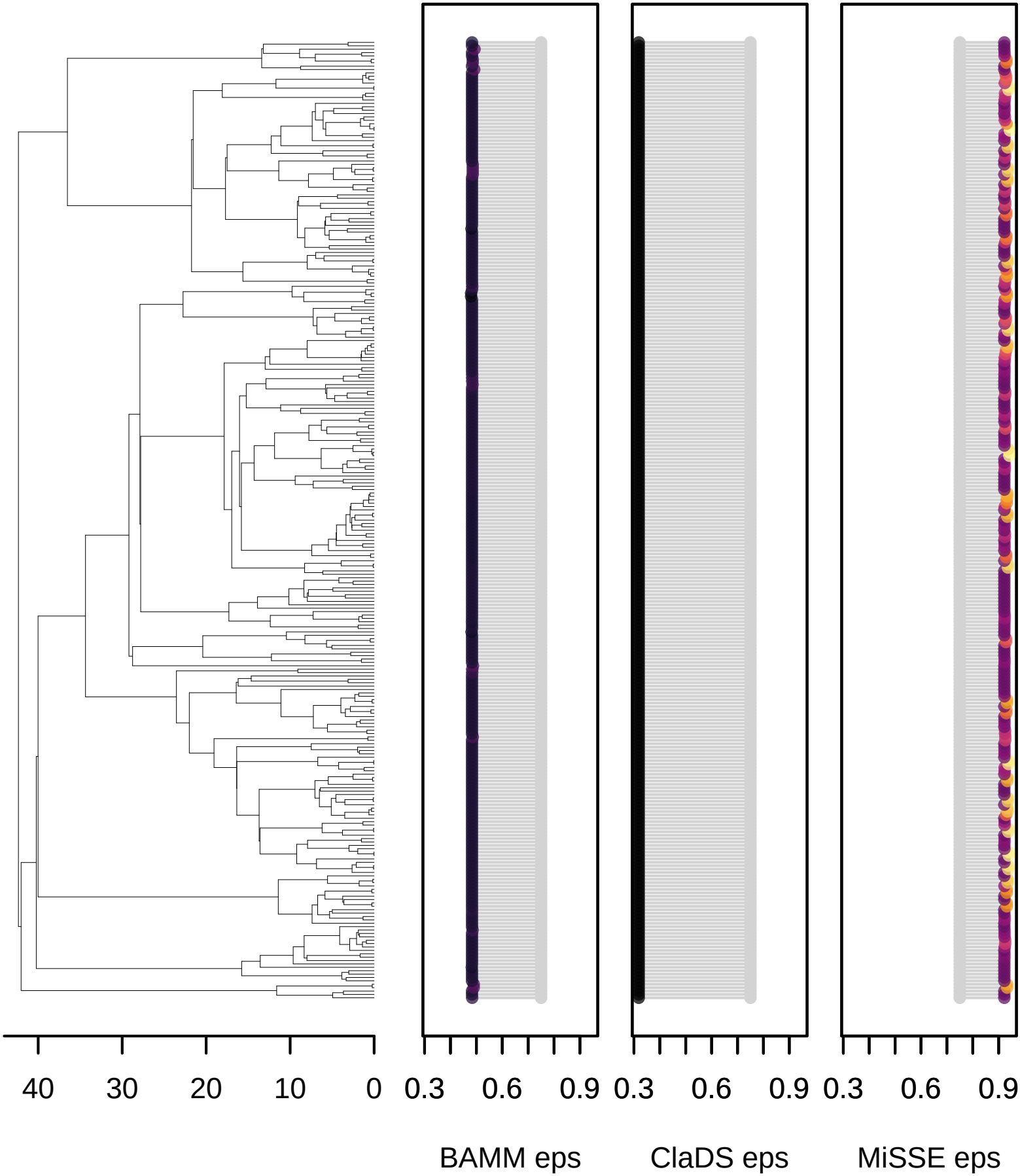

evolvingRates_1061

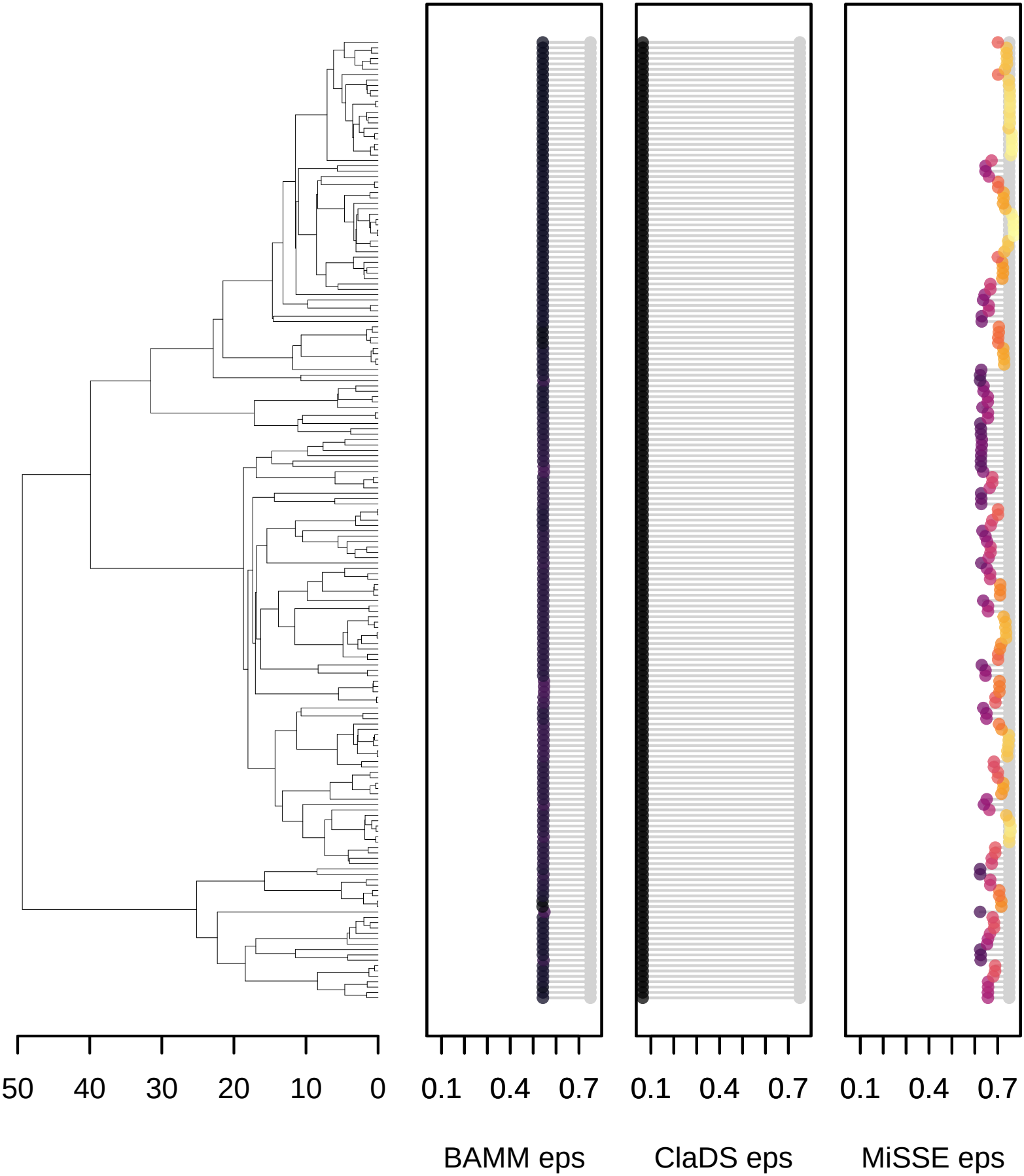

evolvingRates_1071

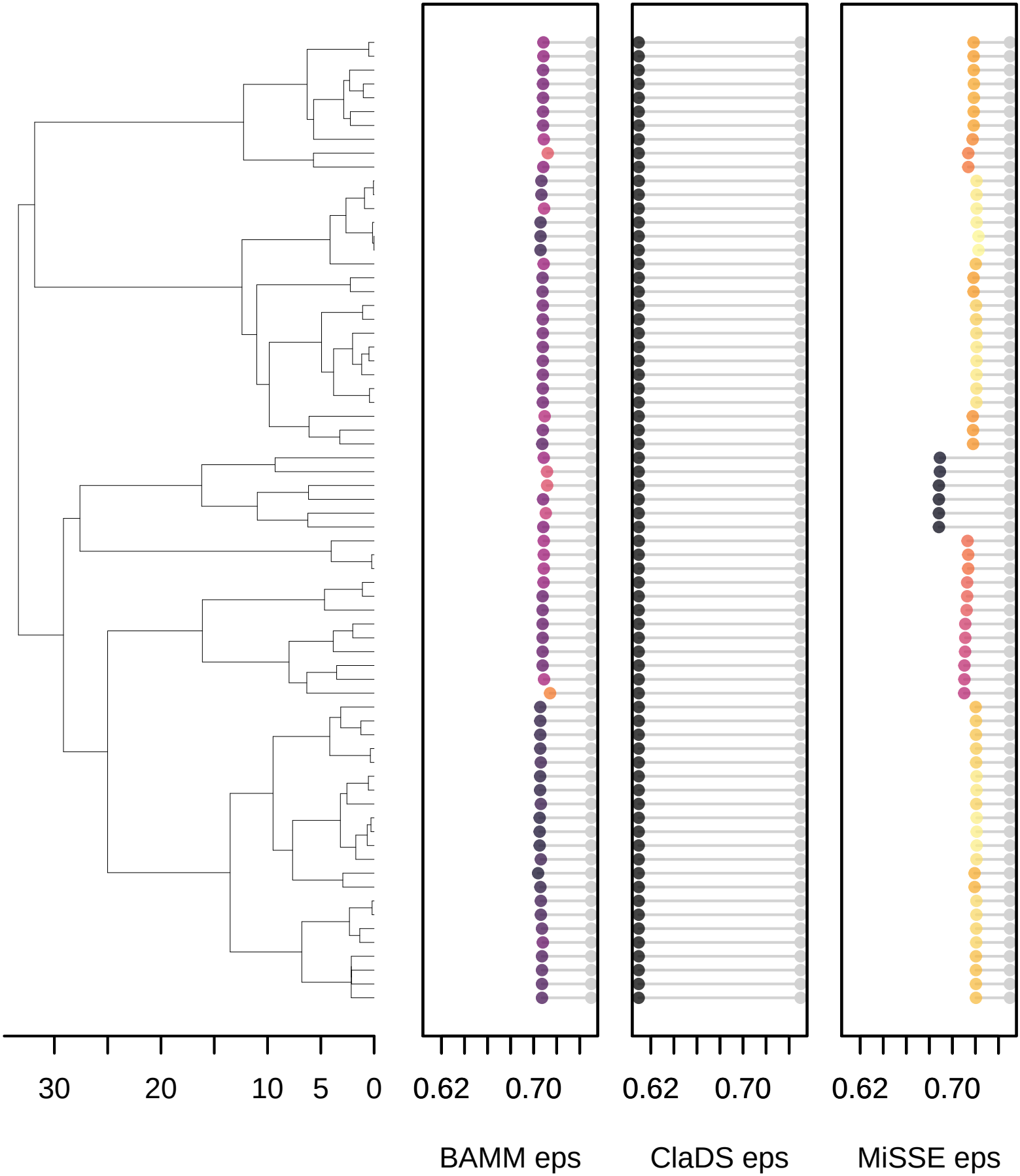

evolvingRates_1081

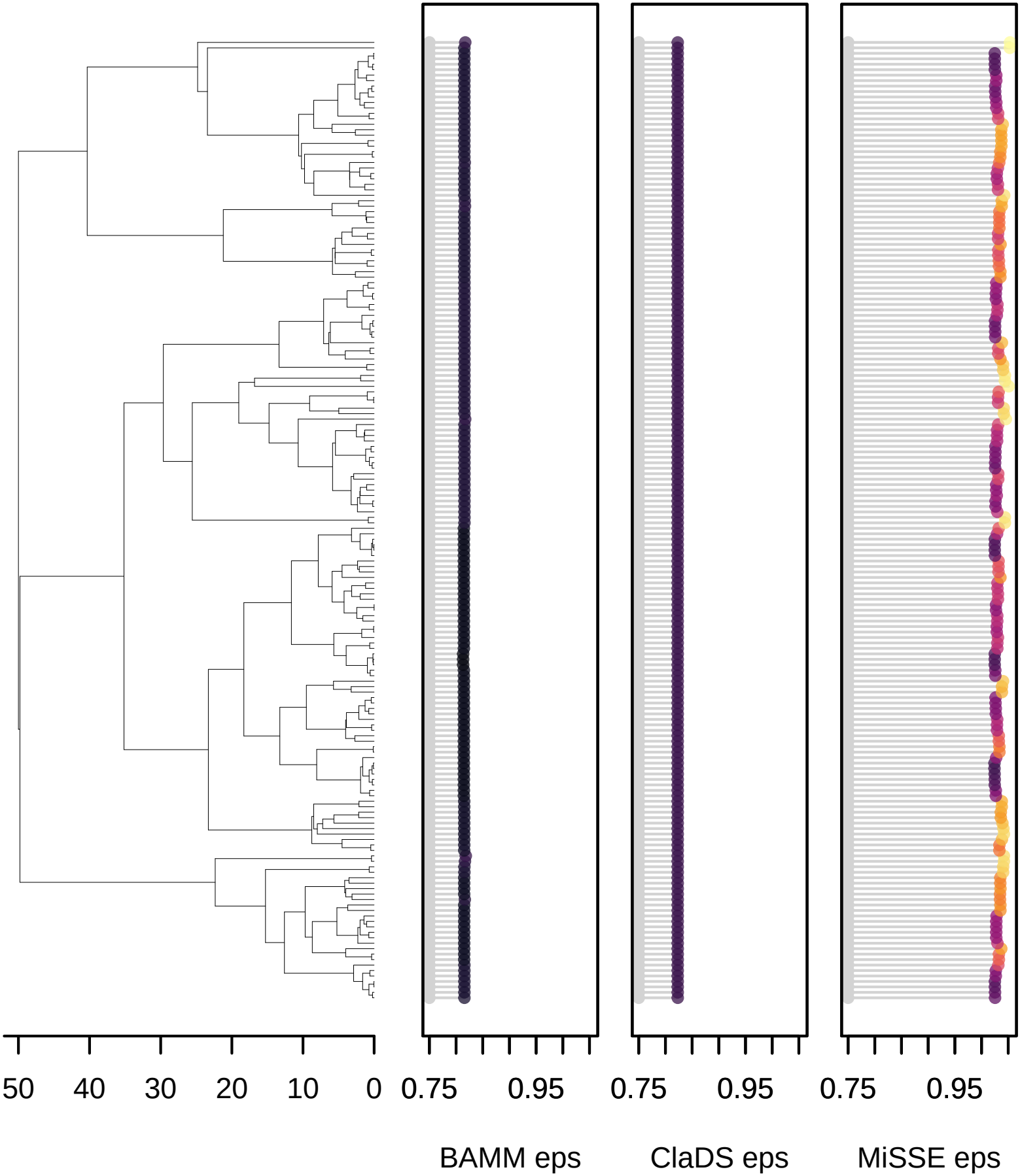

evolvingRates_1091

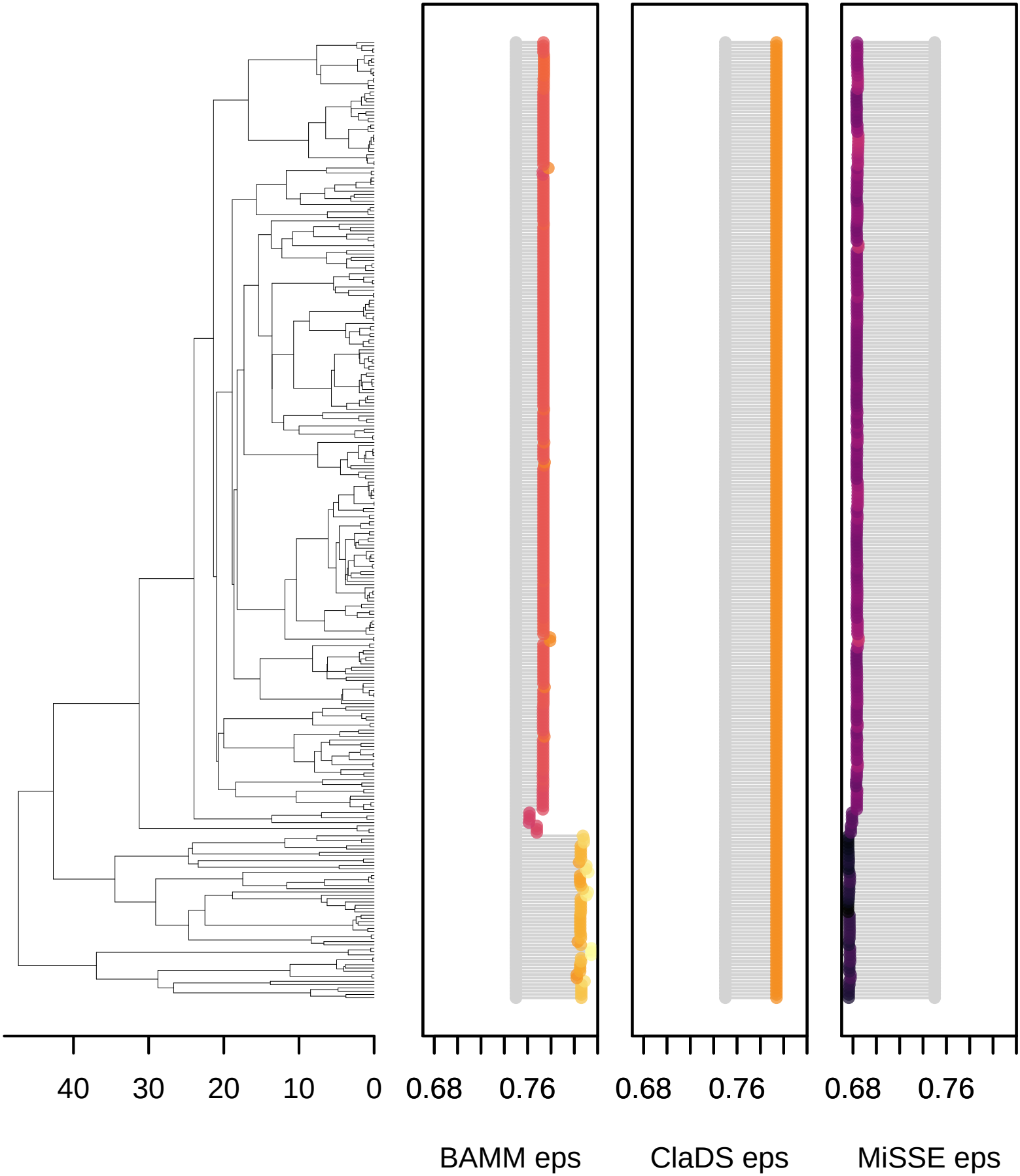

evolvingRates_11

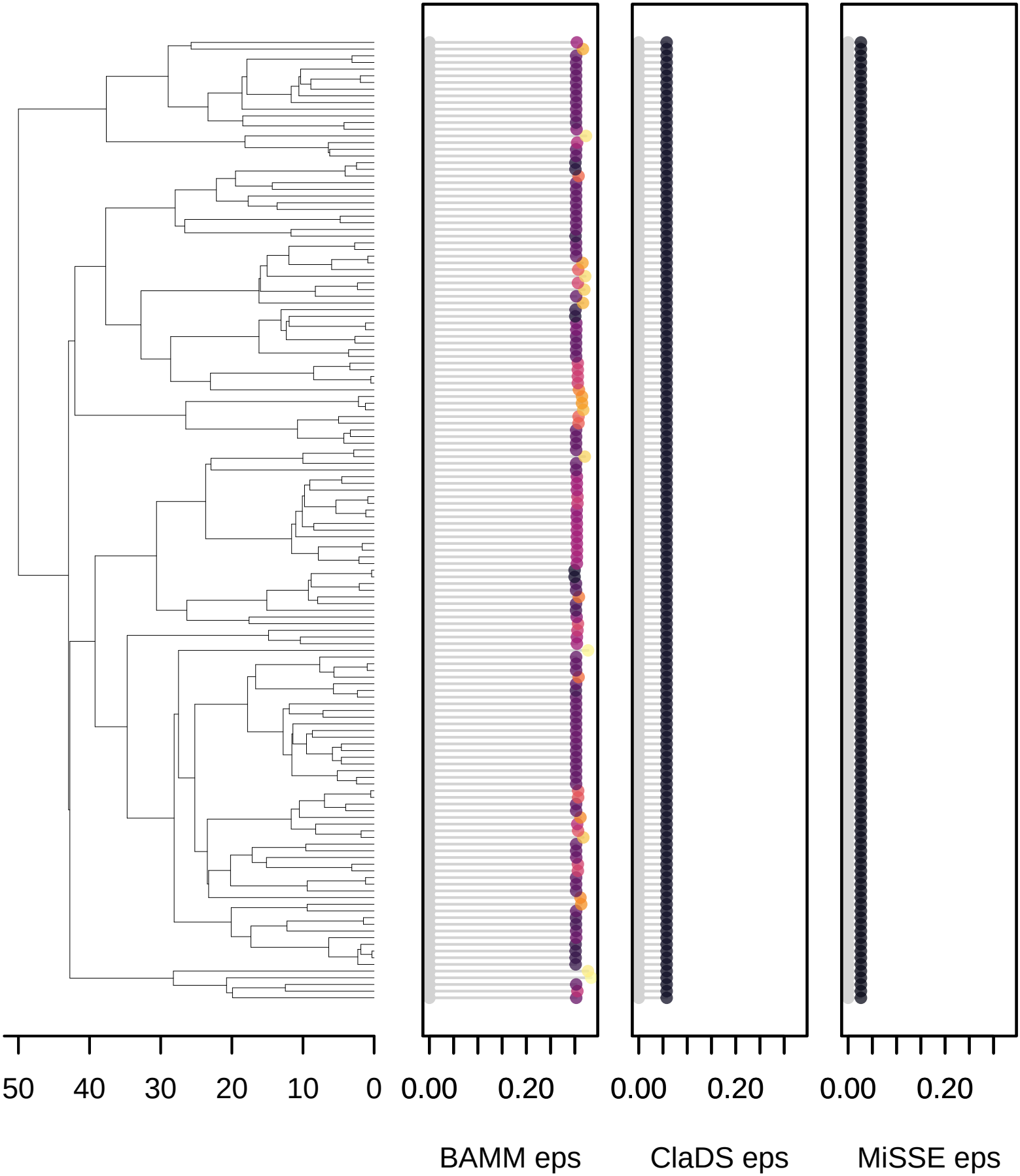

evolvingRates_1101

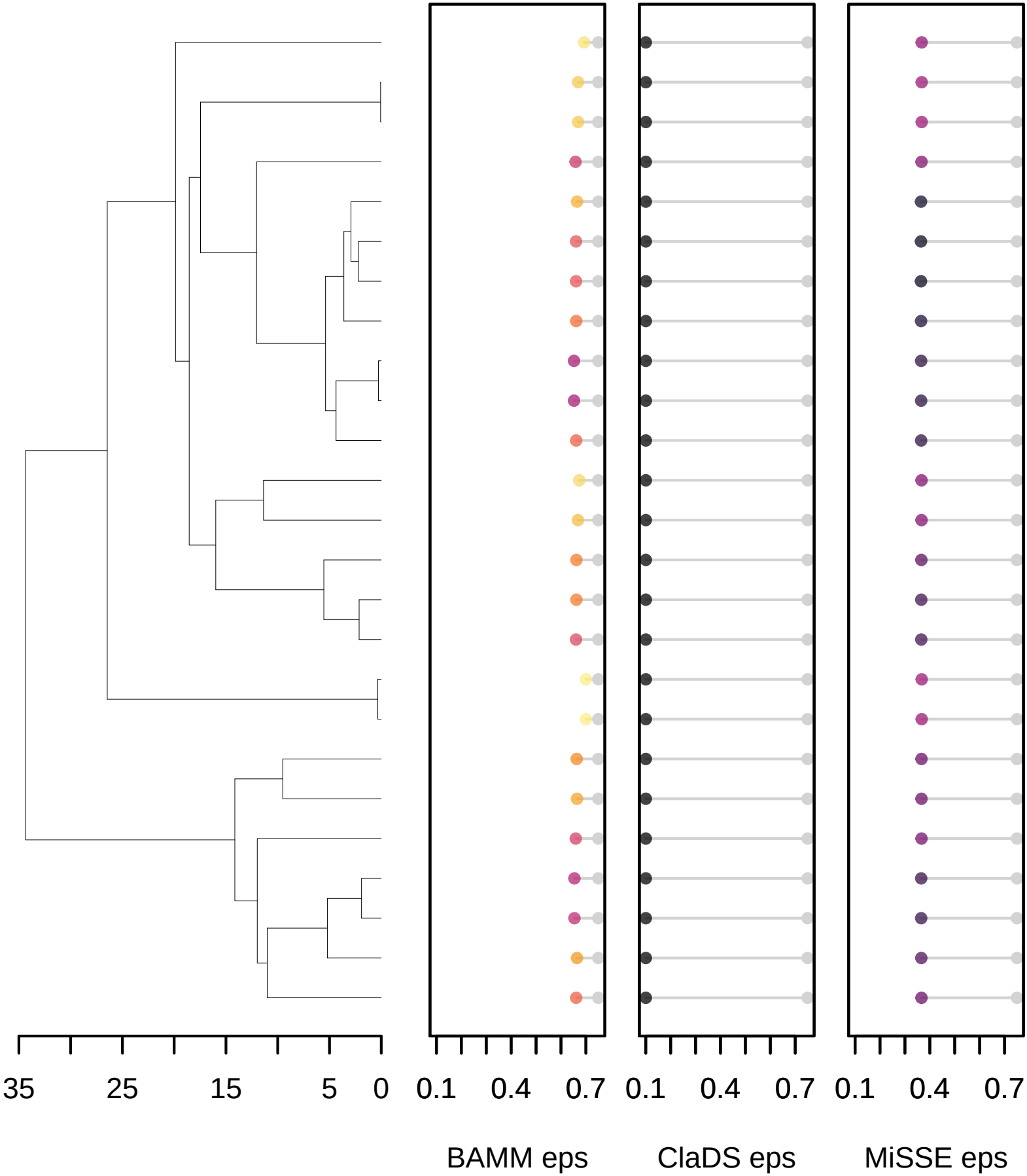

evolvingRates_111

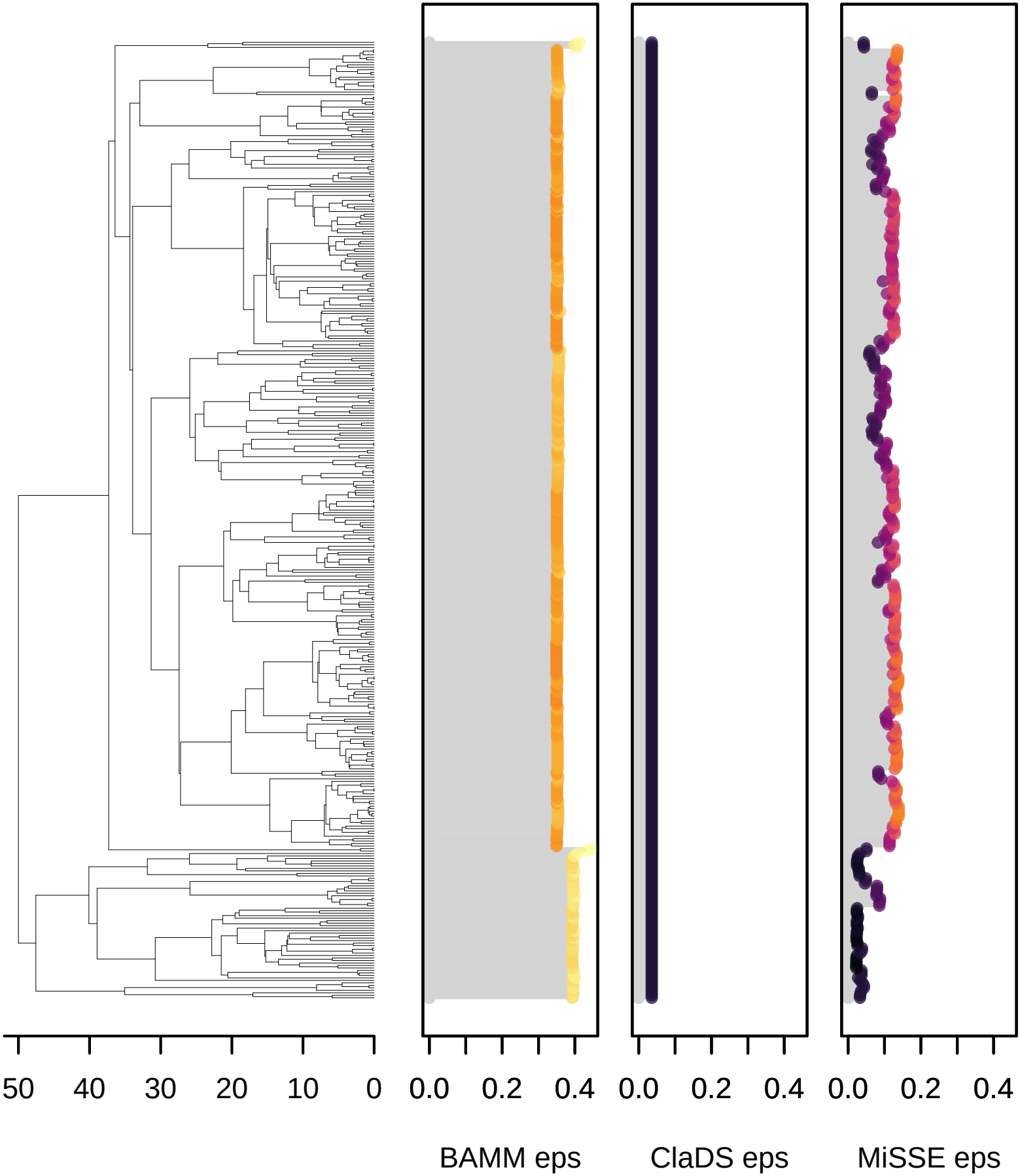

evolvingRates_1111

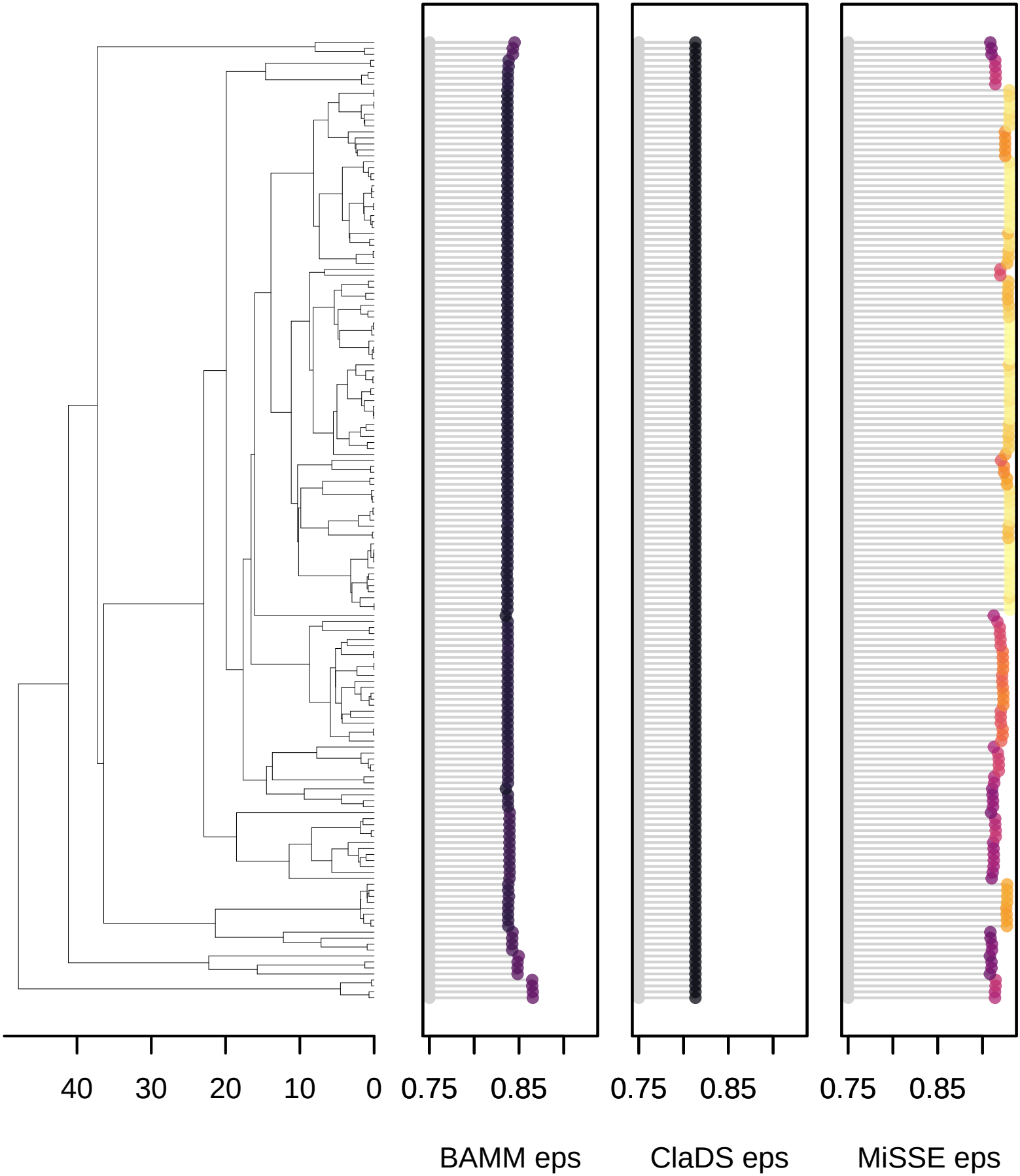

evolvingRates_1121

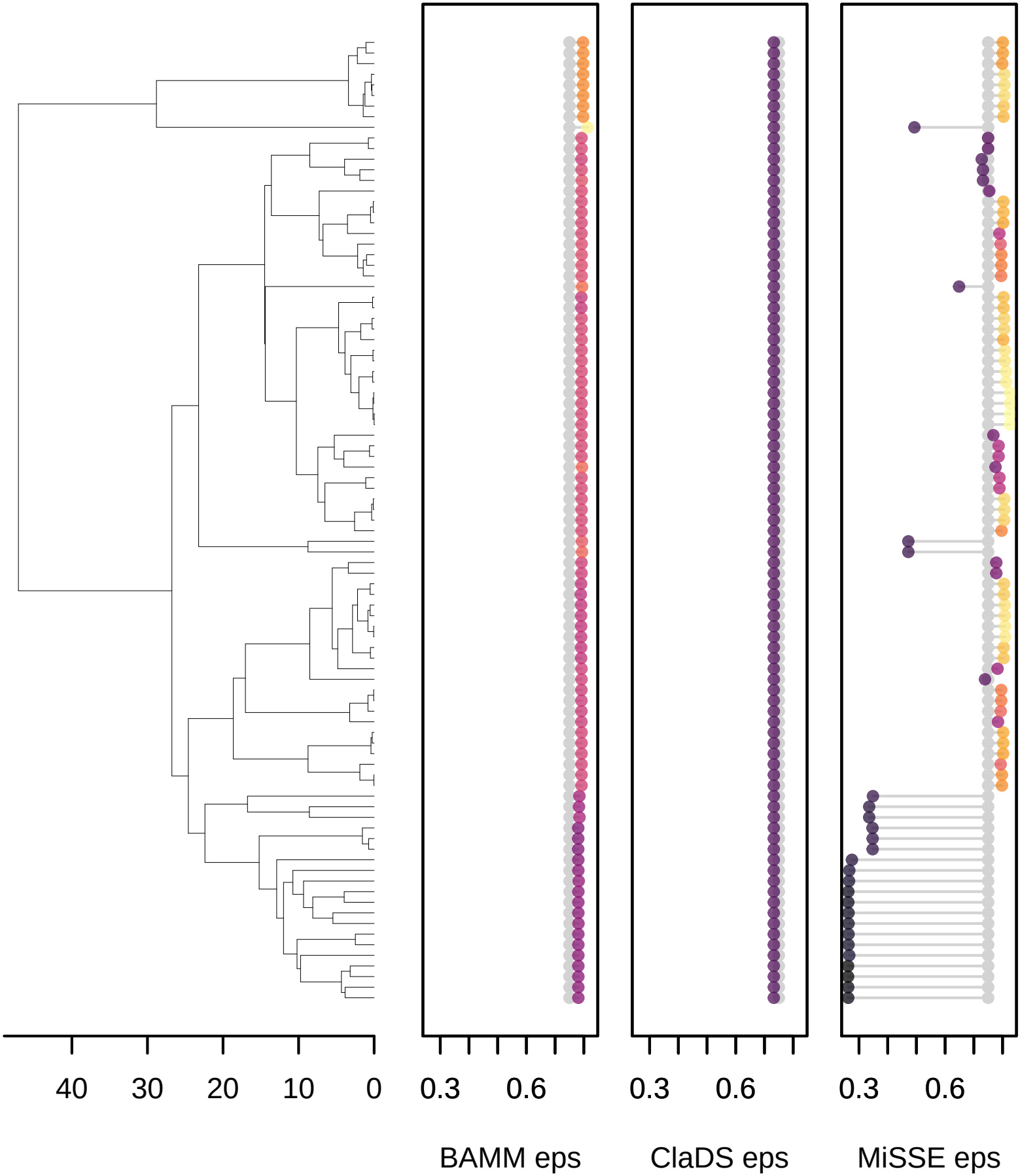

evolvingRates_1131

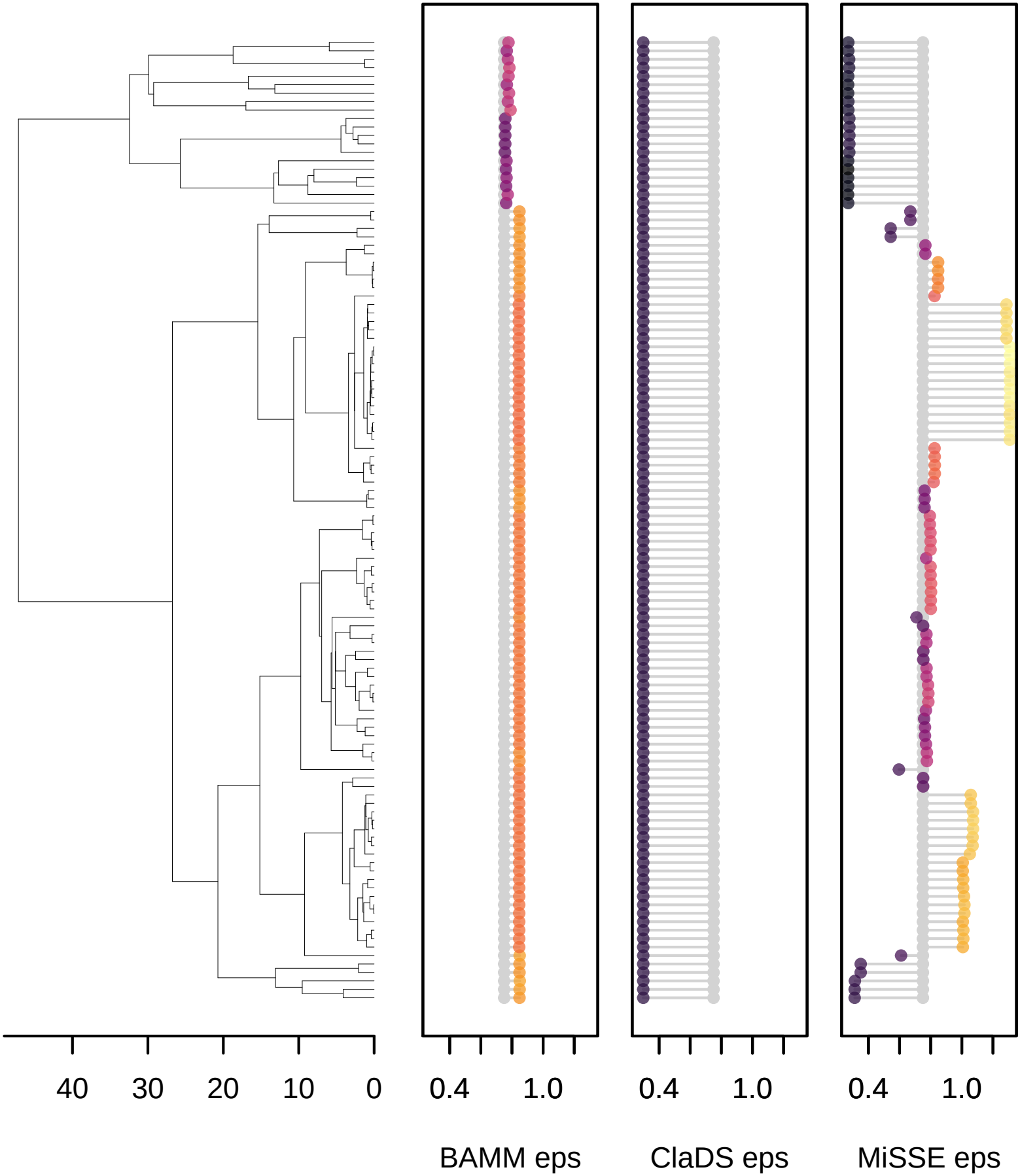

evolvingRates_1141

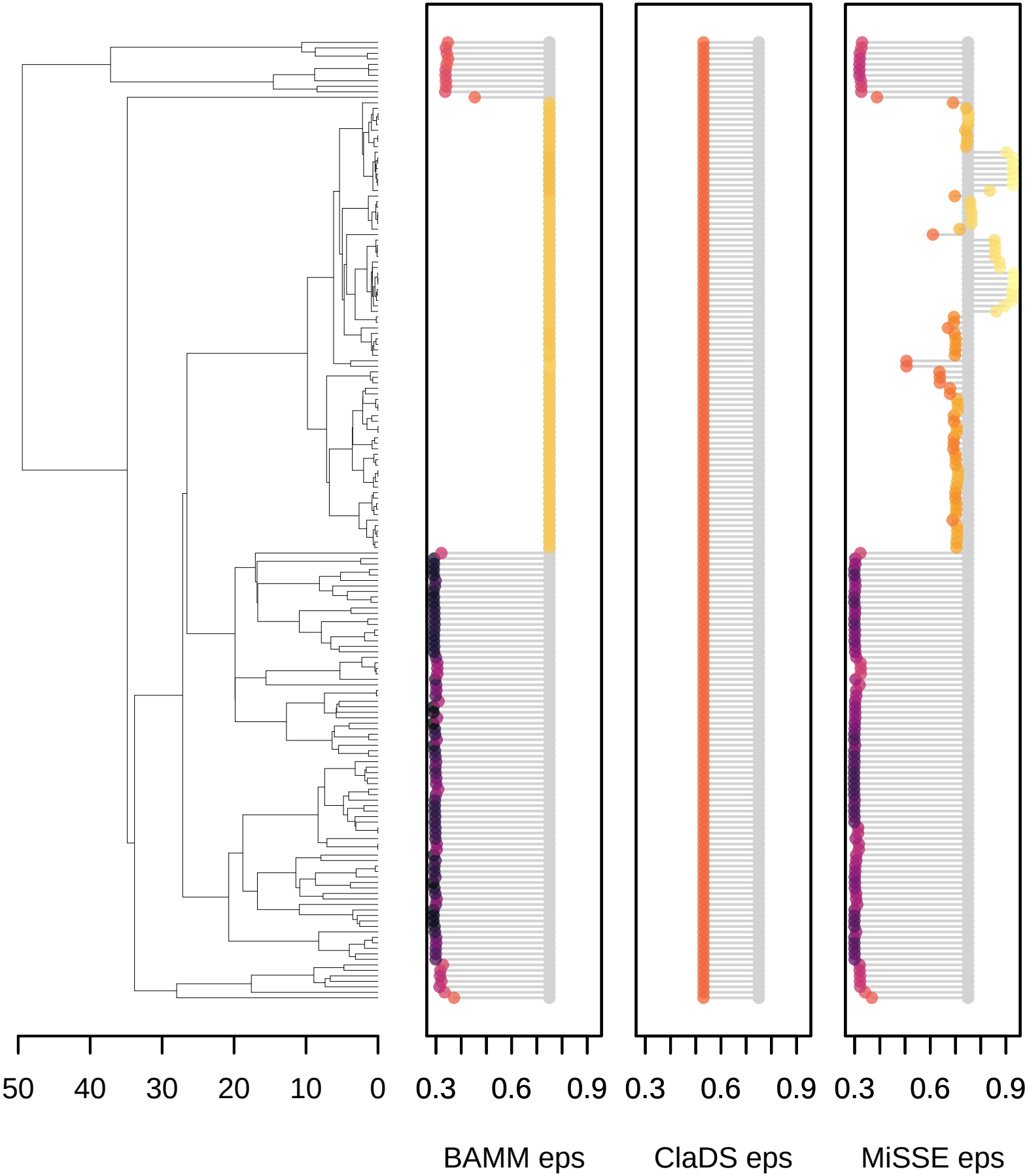

evolvingRates_1151

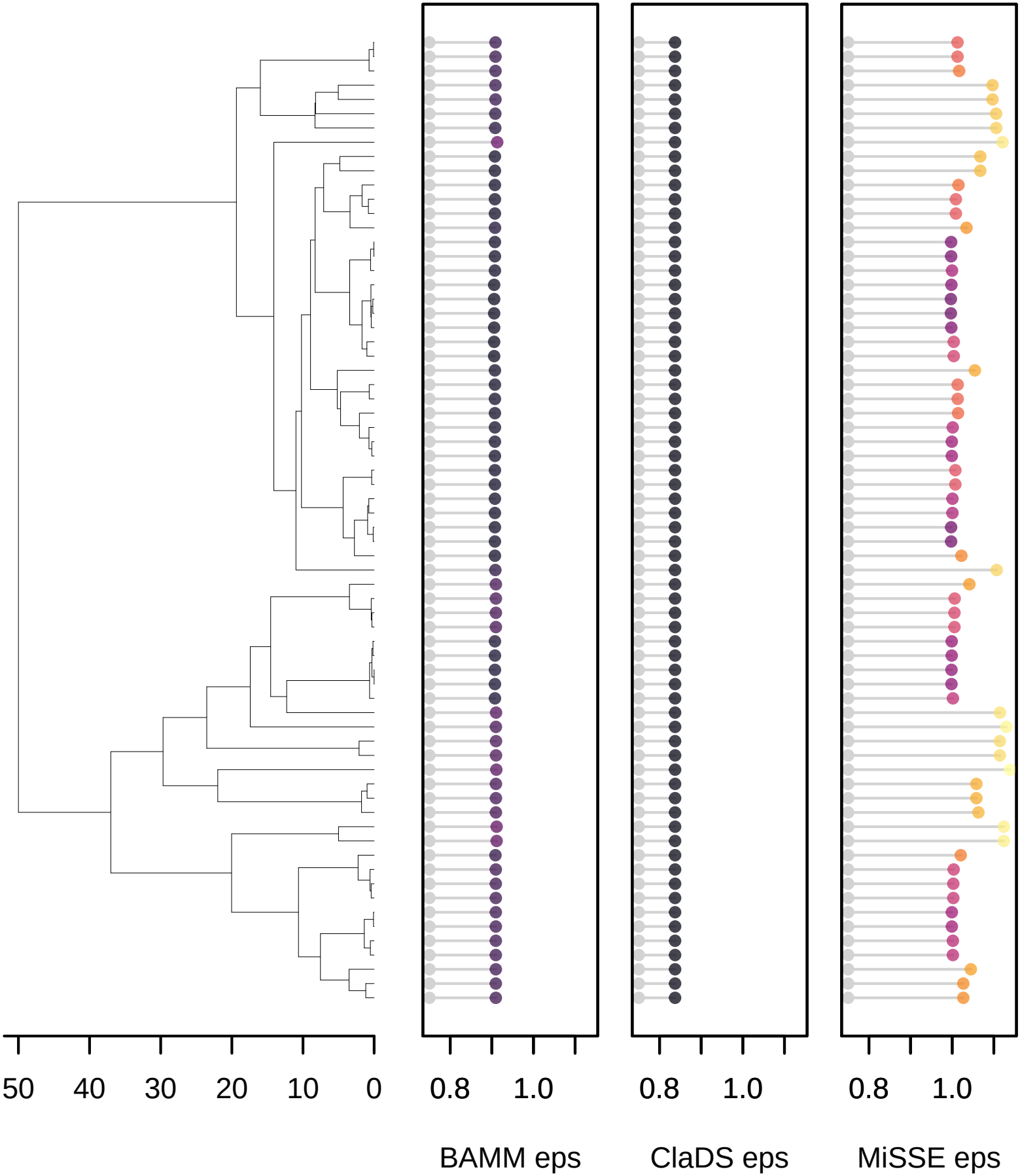

evolvingRates_1161

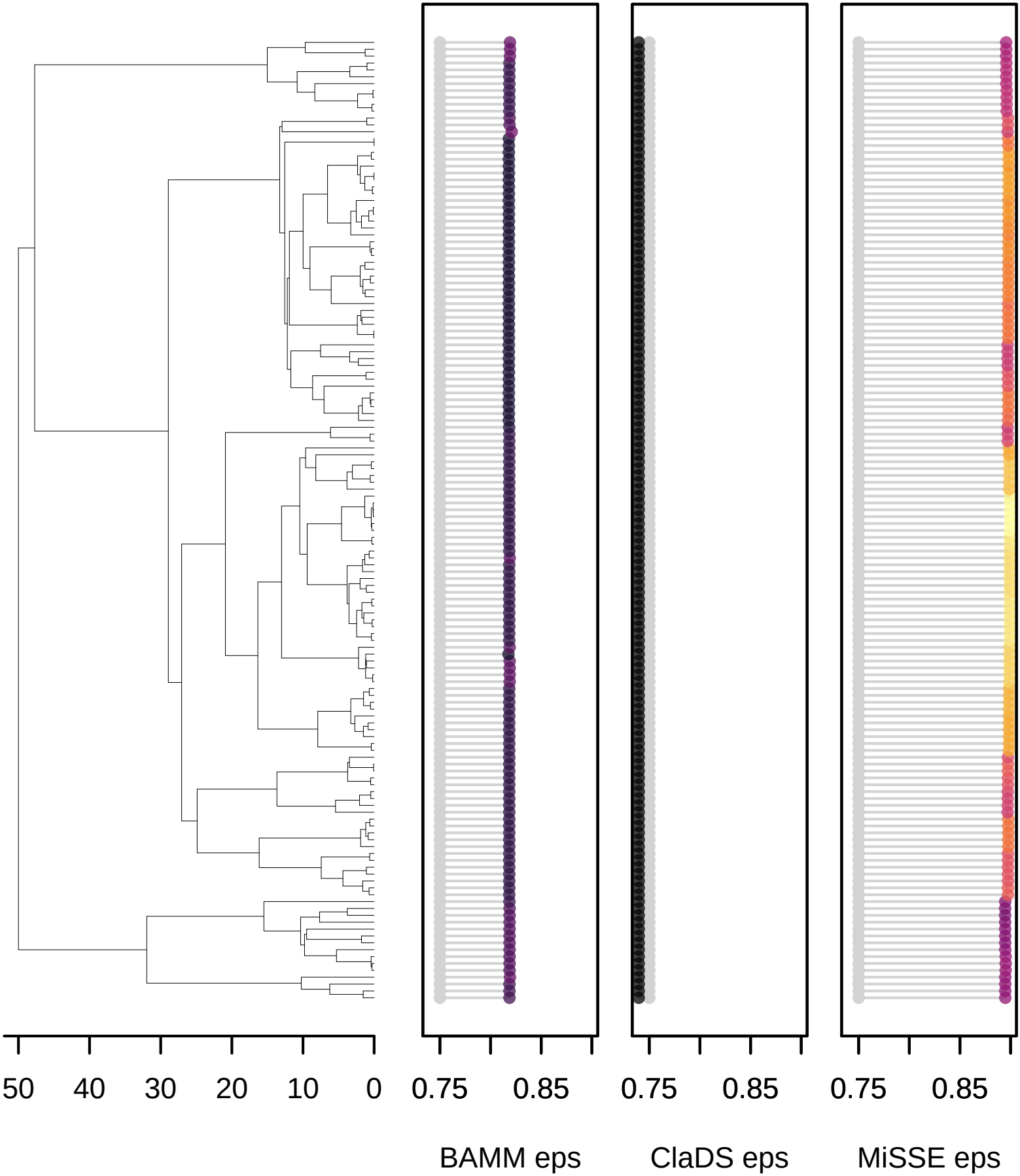

evolvingRates_1171

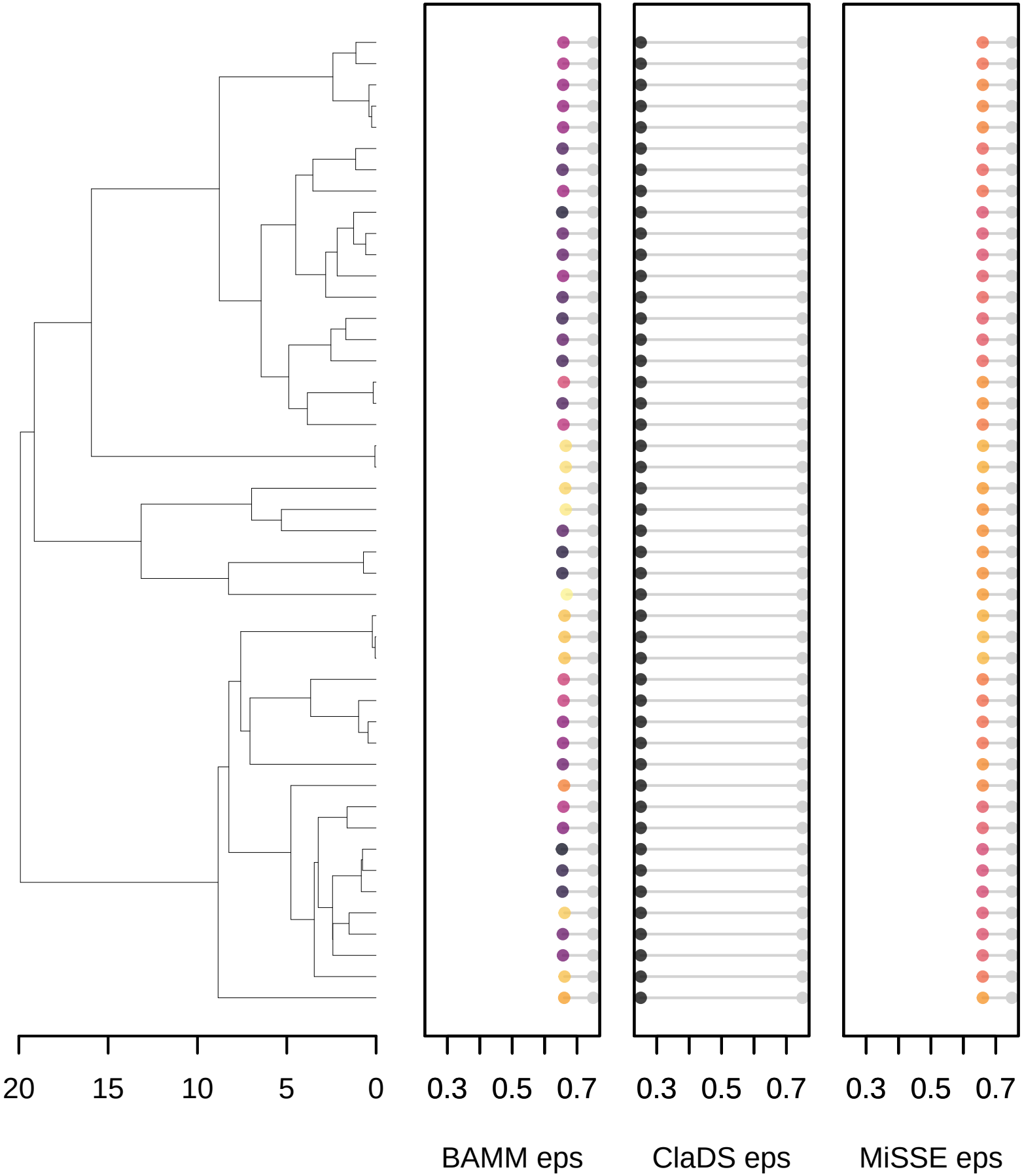

evolvingRates_1181

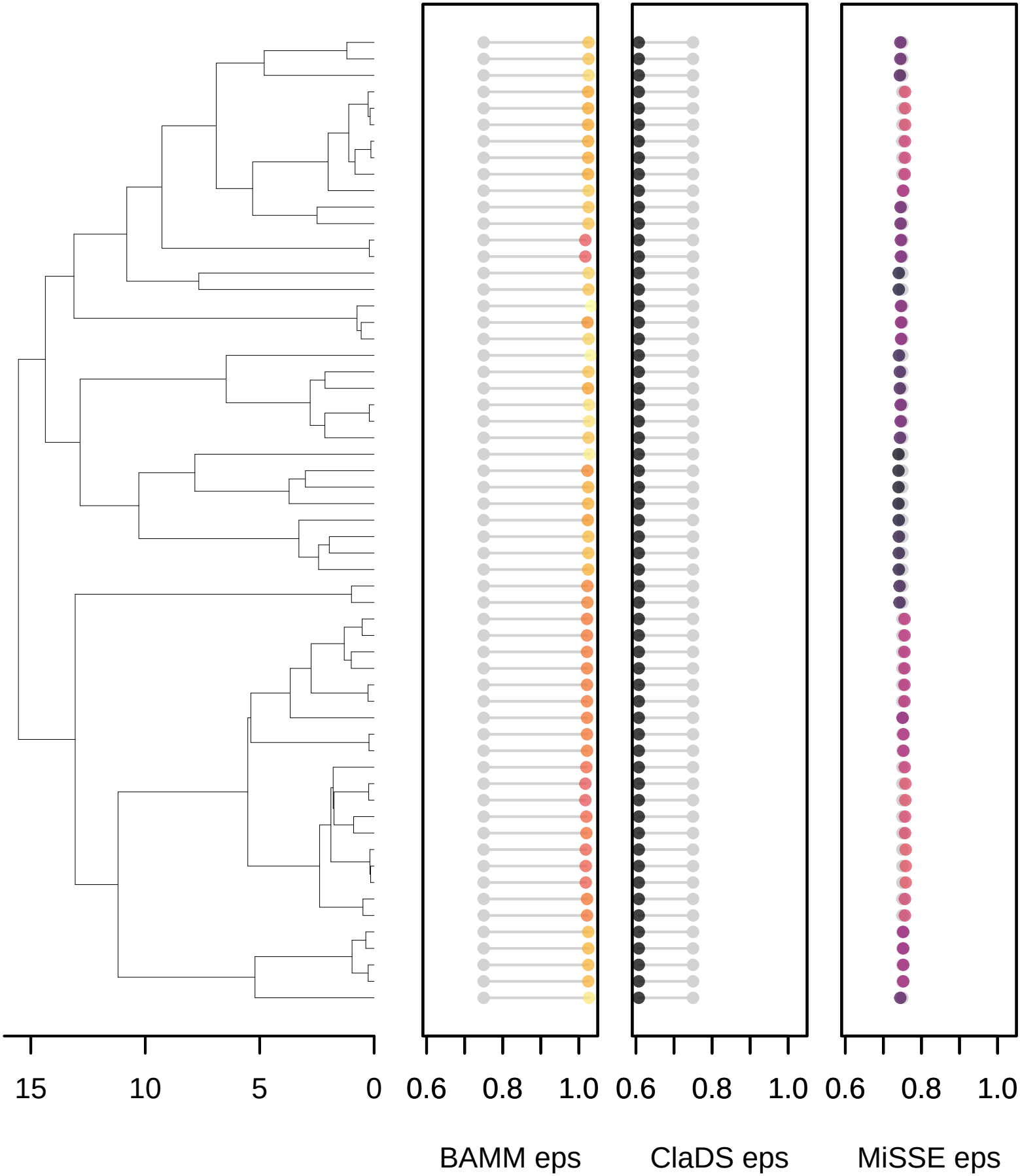

evolvingRates_1191

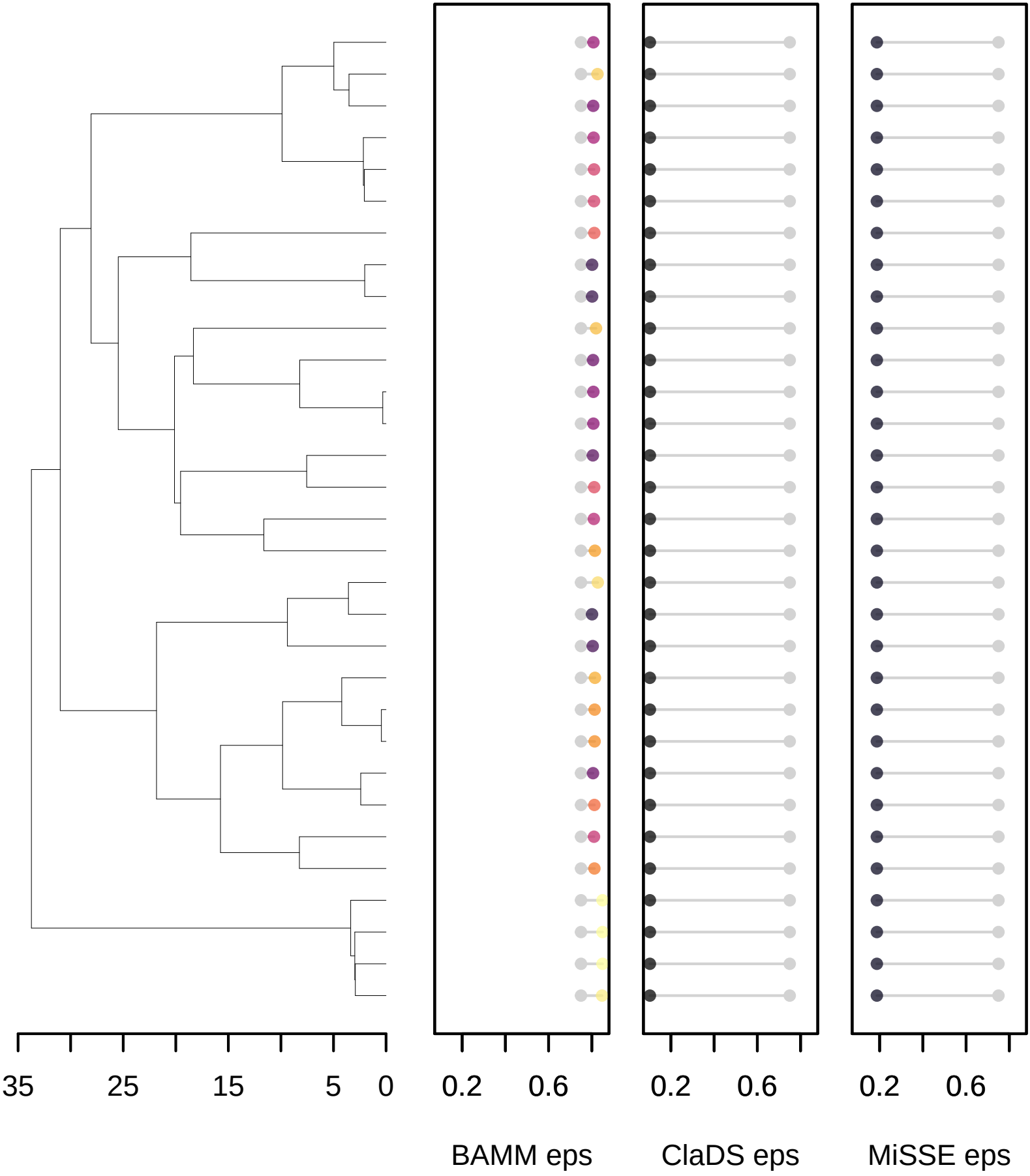

evolvingRates_121

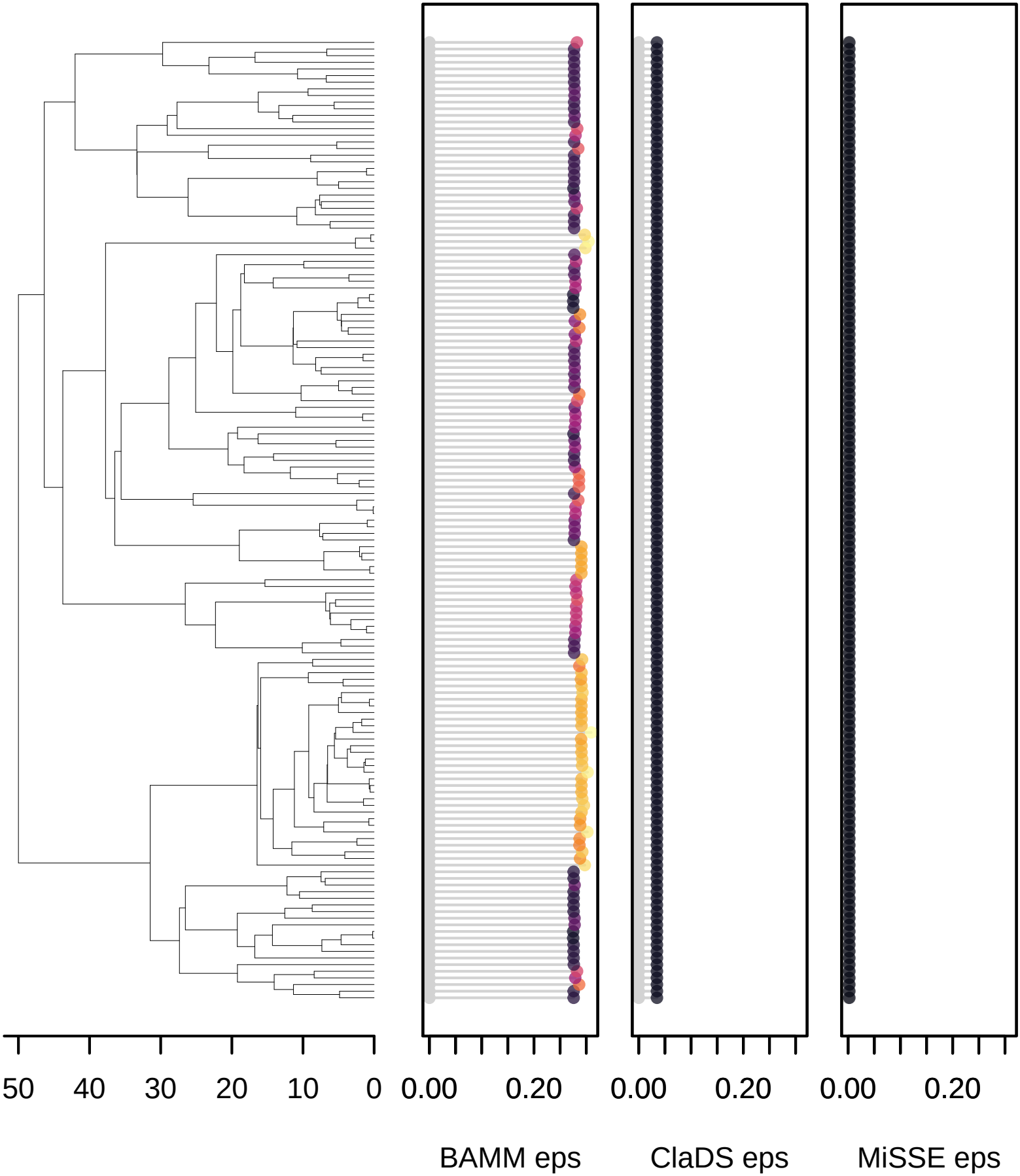

evolvingRates_131

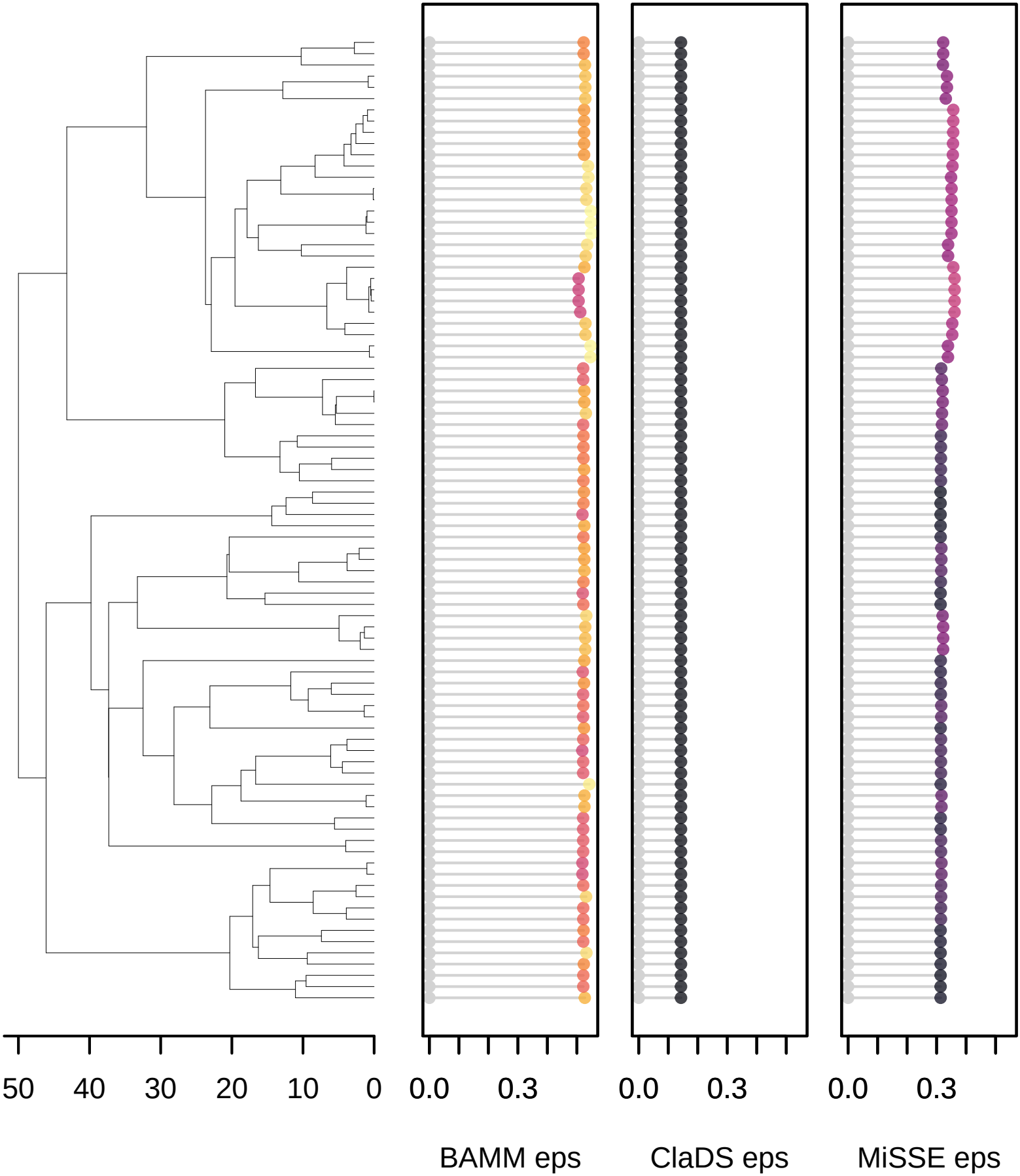

evolvingRates_141

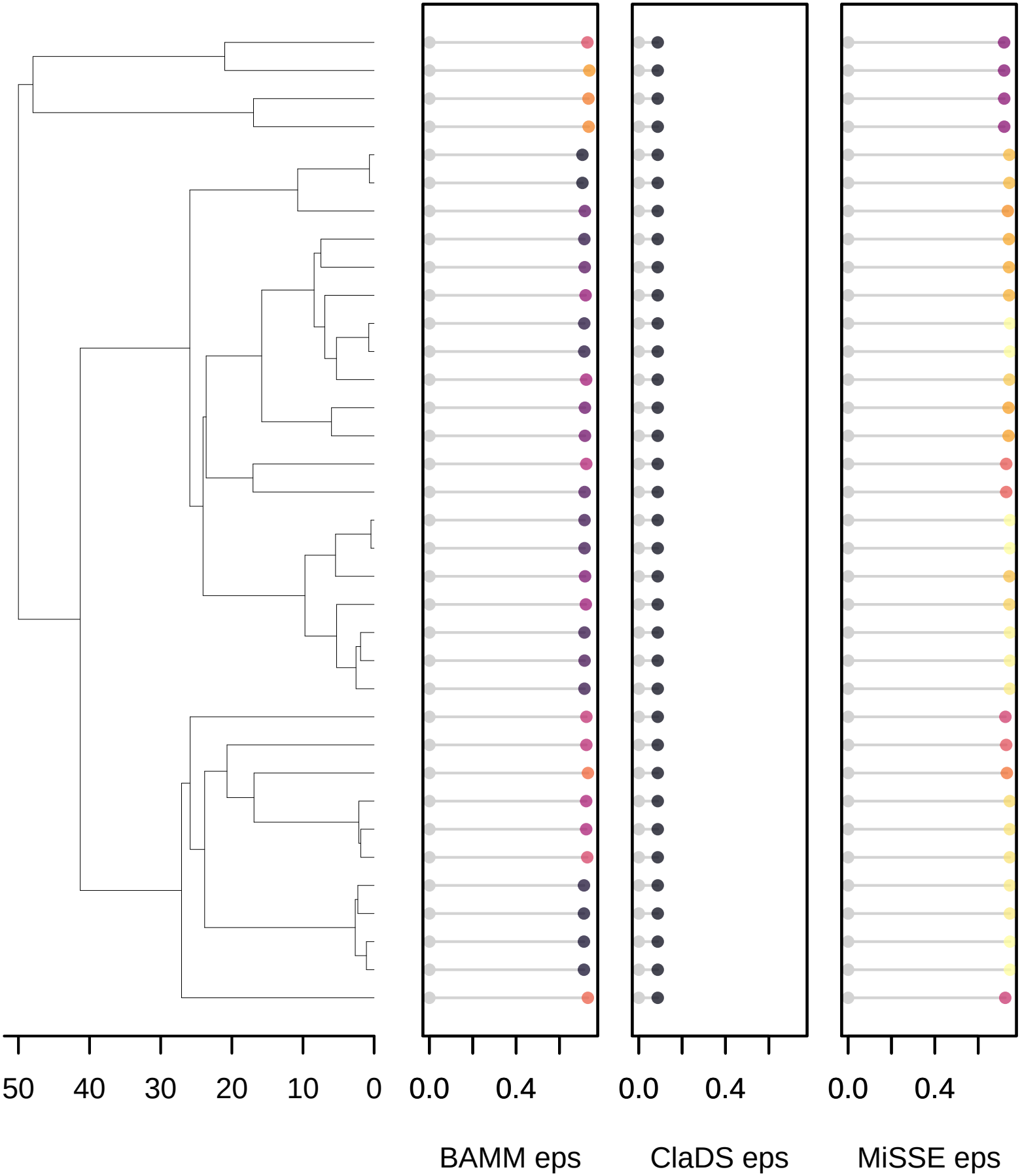

evolvingRates_151

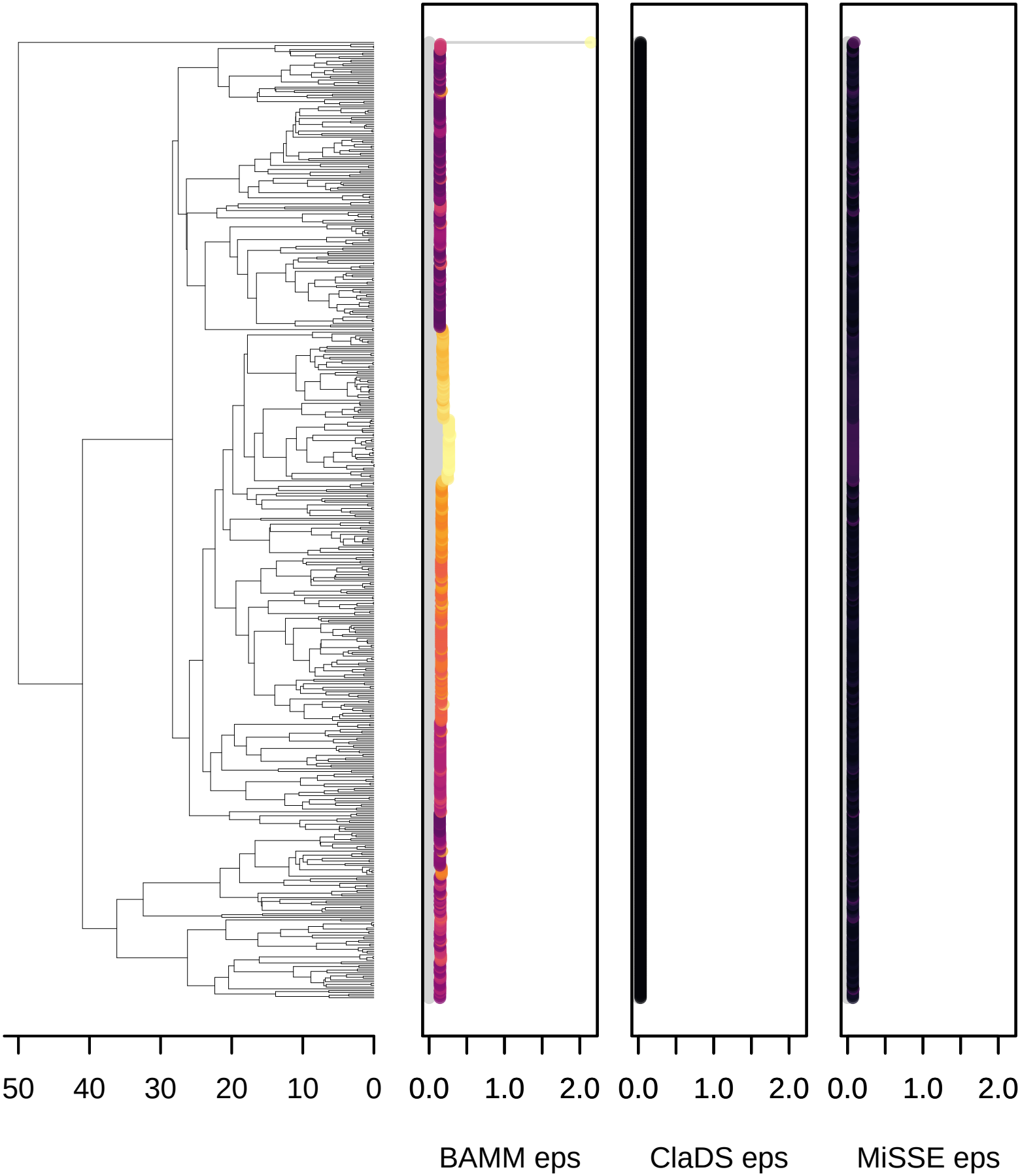

evolvingRates_161

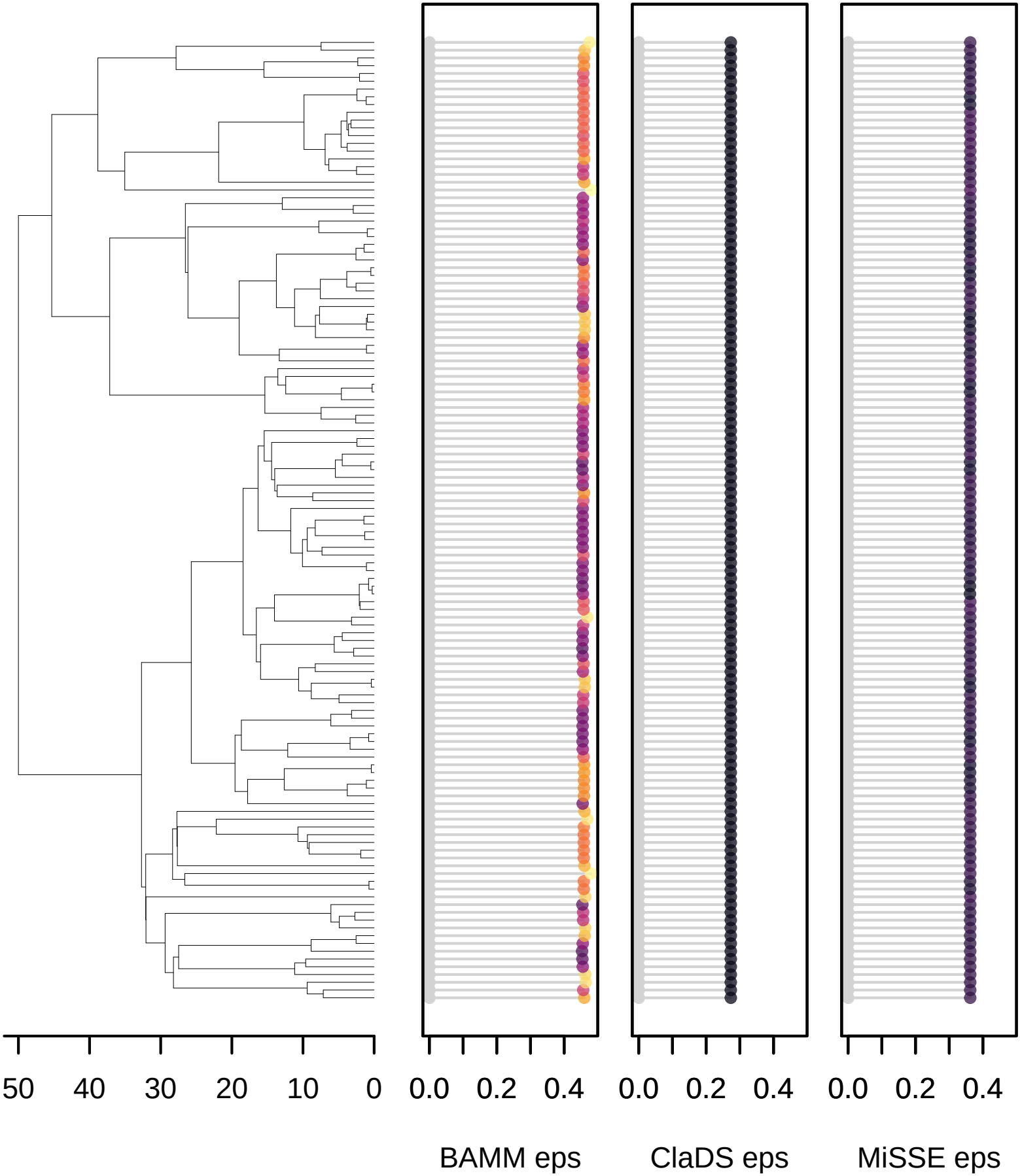

evolvingRates_171

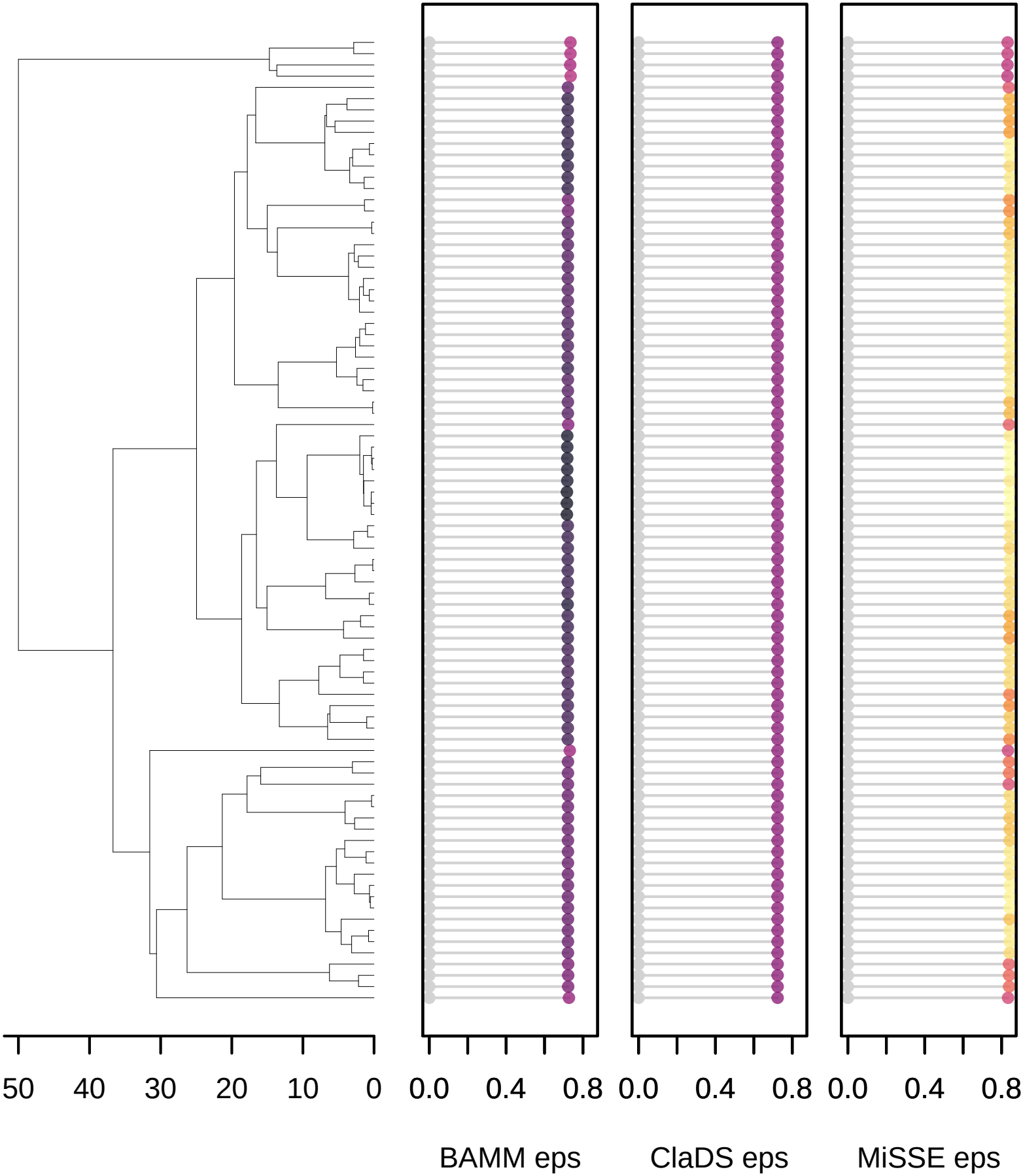

evolvingRates_181

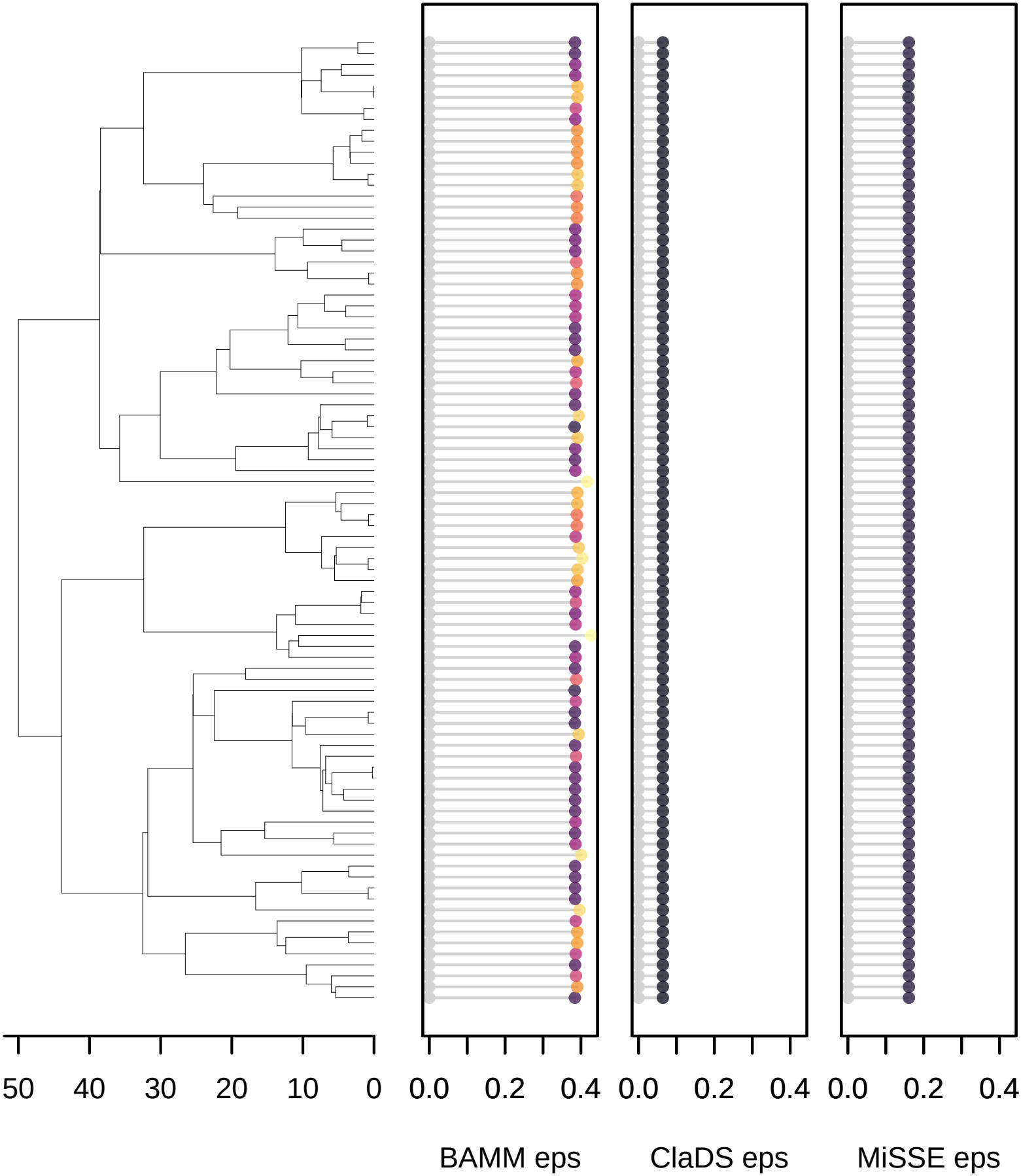

evolvingRates_191

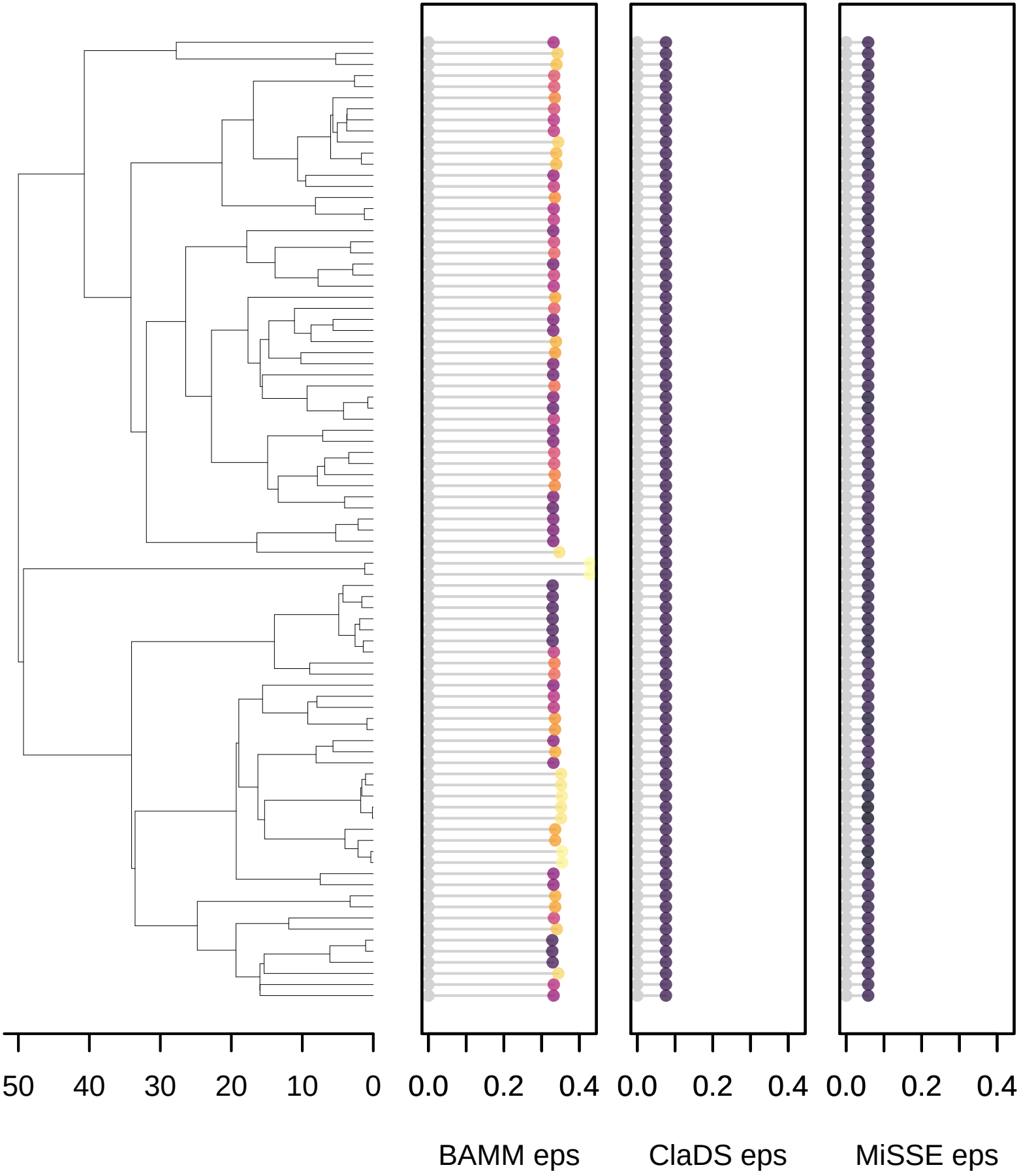

evolvingRates_201

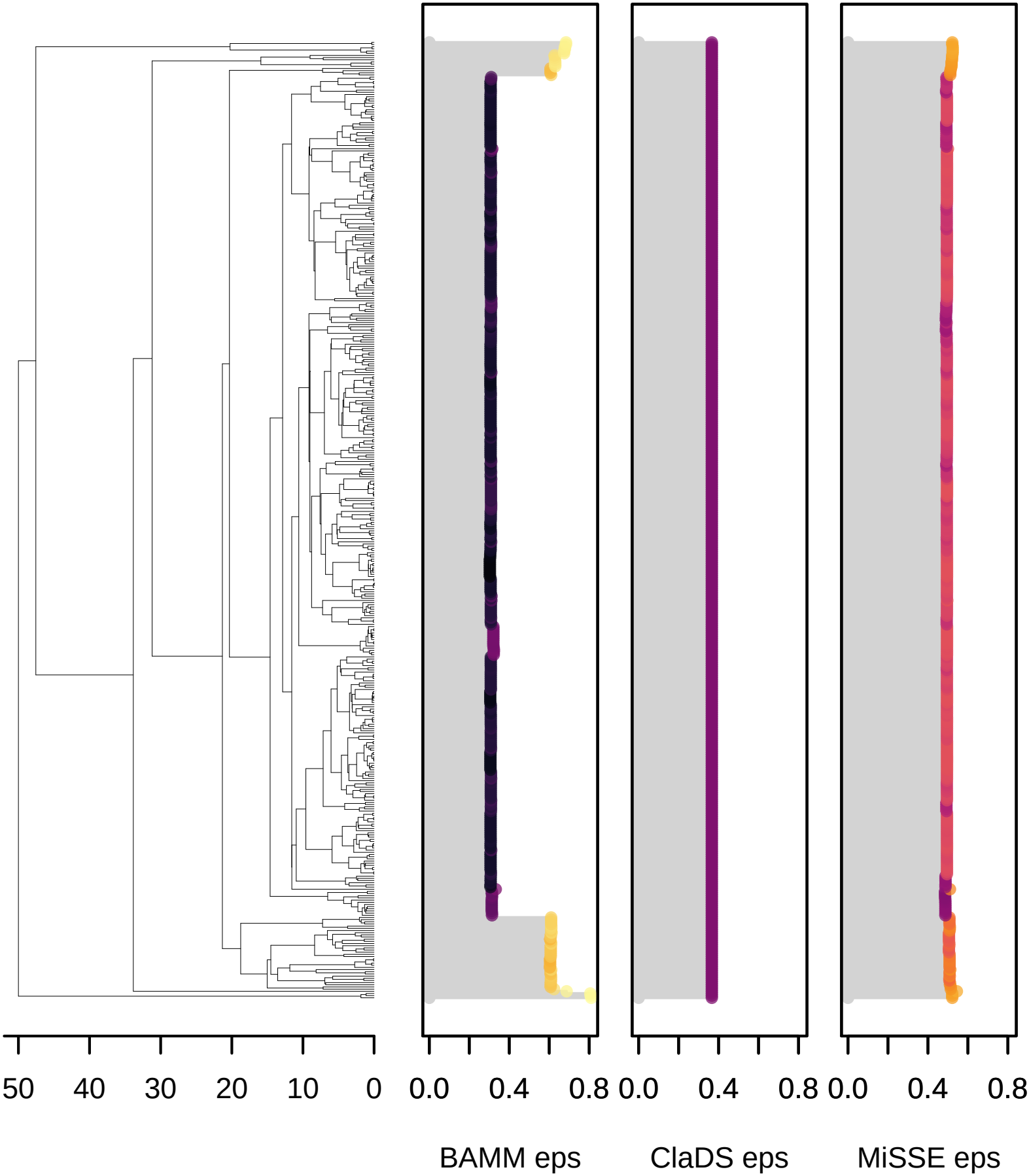

evolvingRates_21

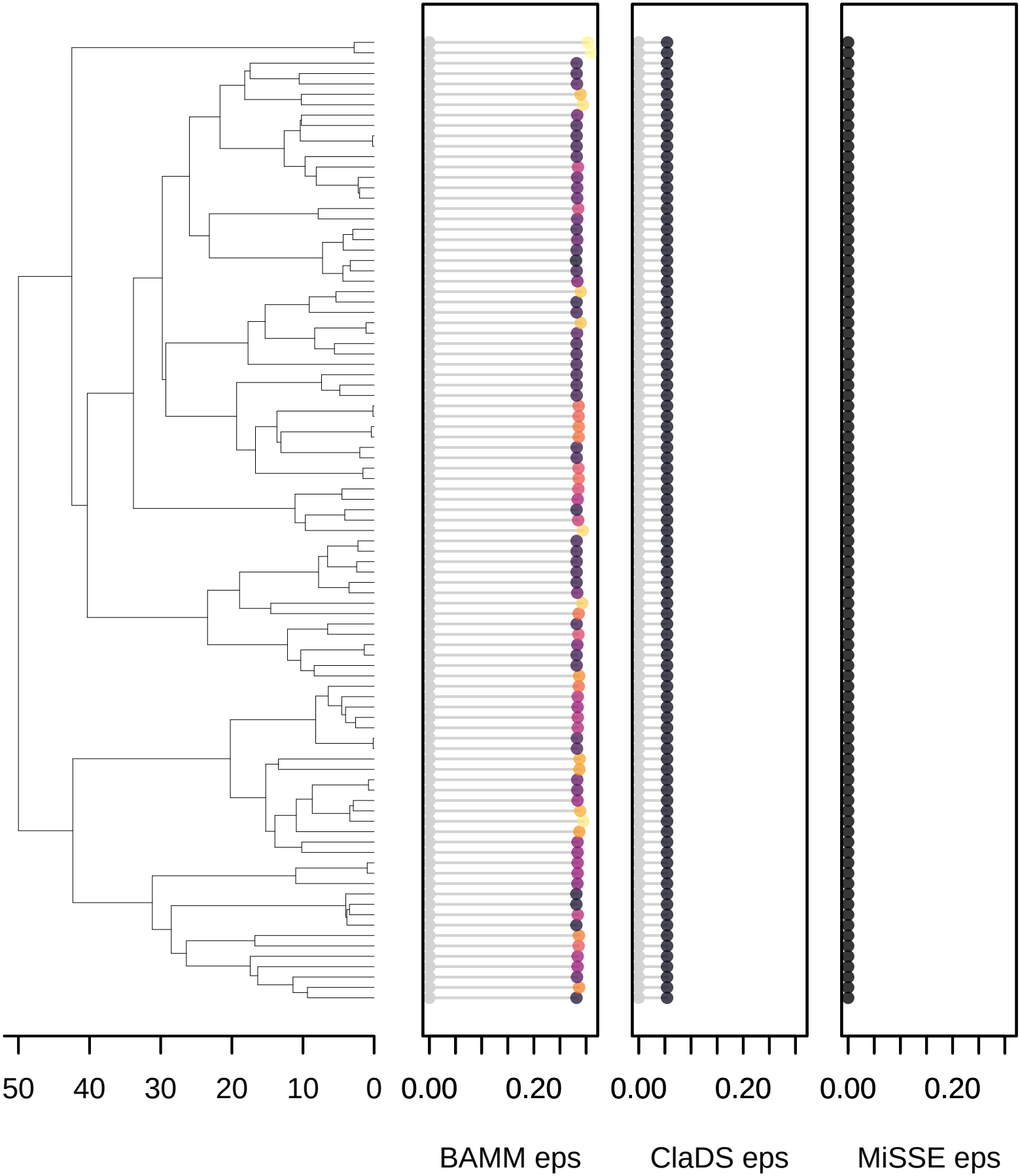

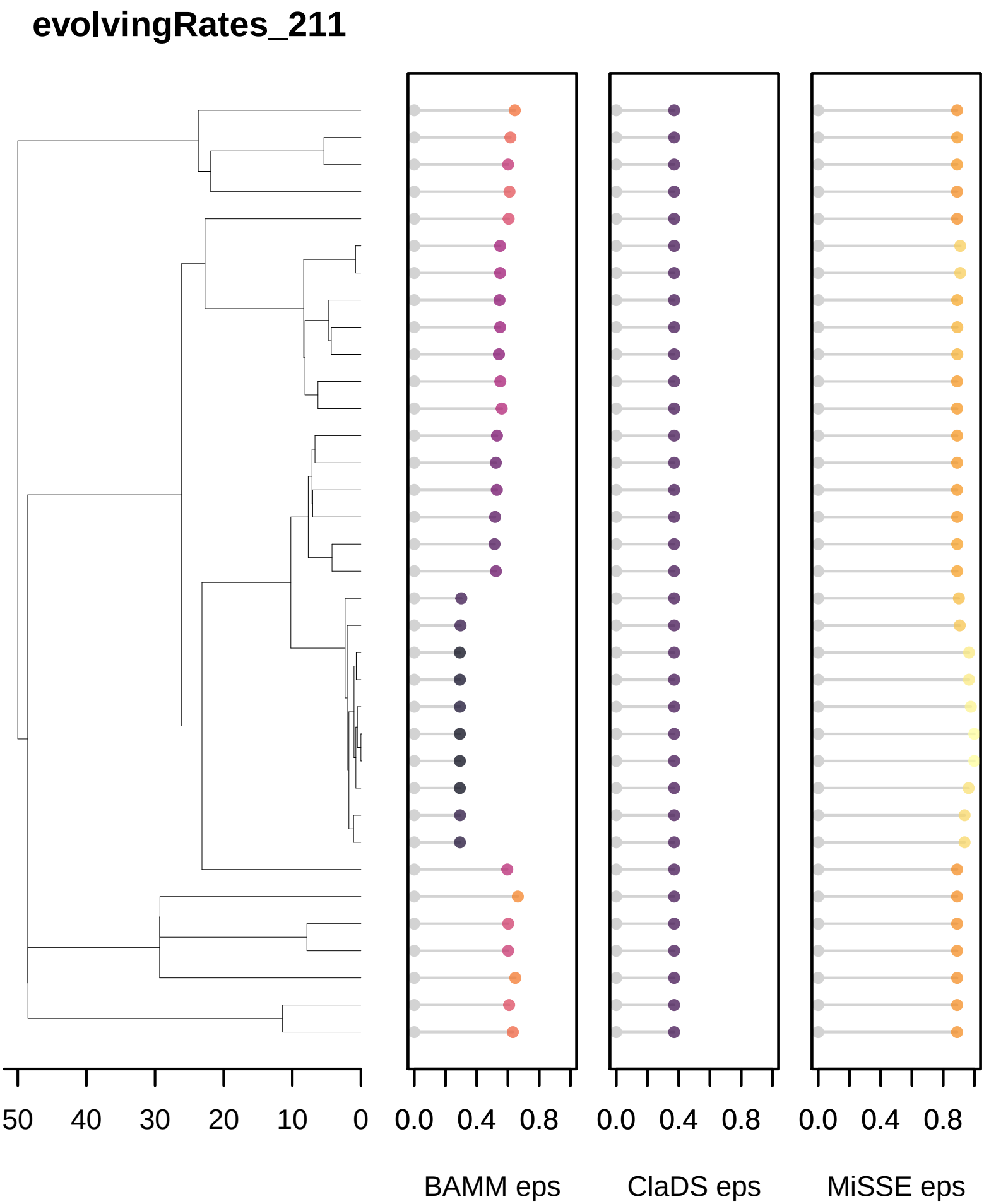
evolvingRates_211
50
40
30
20
10
0
0.0
0.4
0.8
0.0
0.4
0.8
0.0
0.4
0.8
BAMM eps
ClaDS eps
MiSSE eps

evolvingRates_221

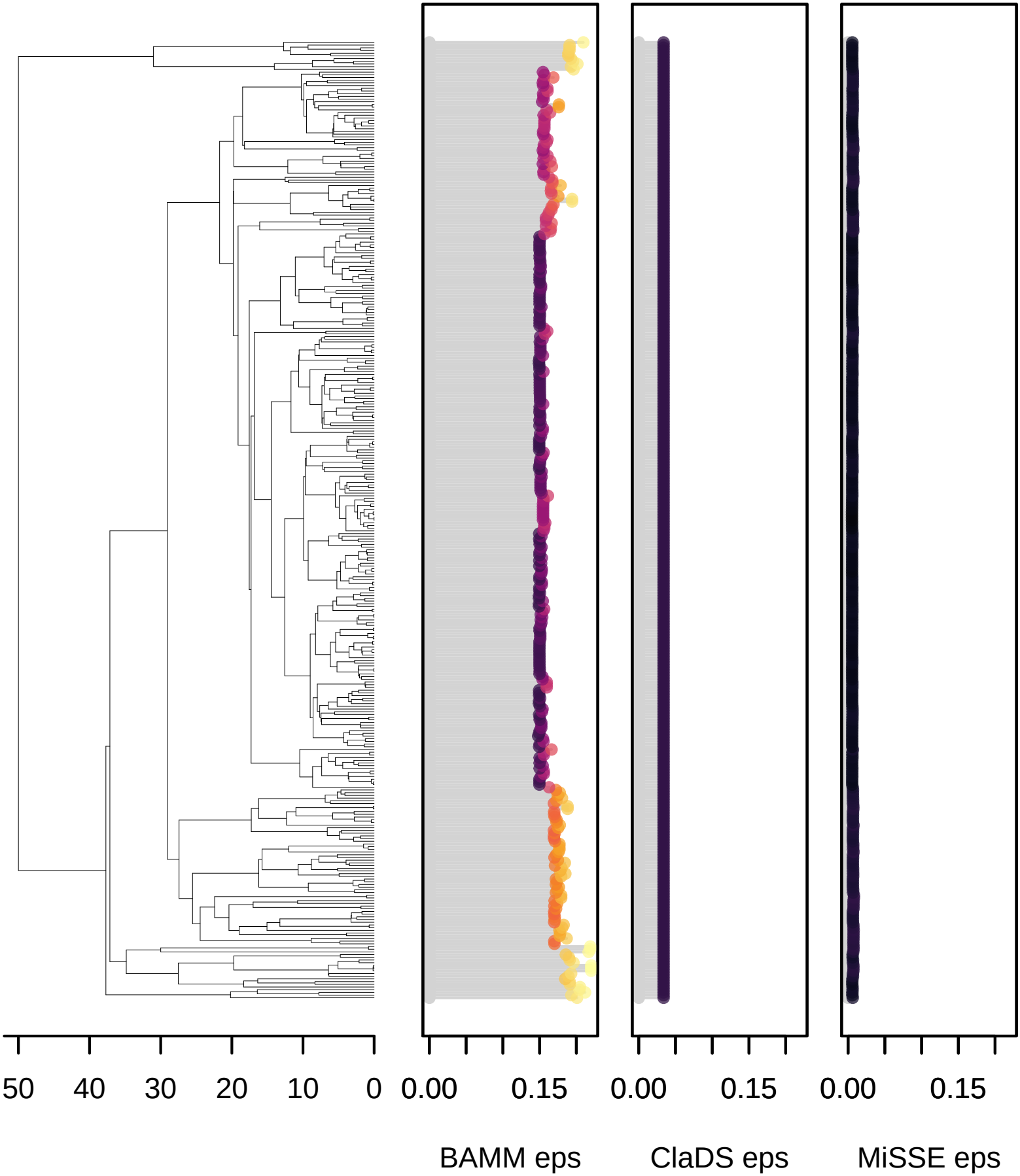

evolvingRates_231

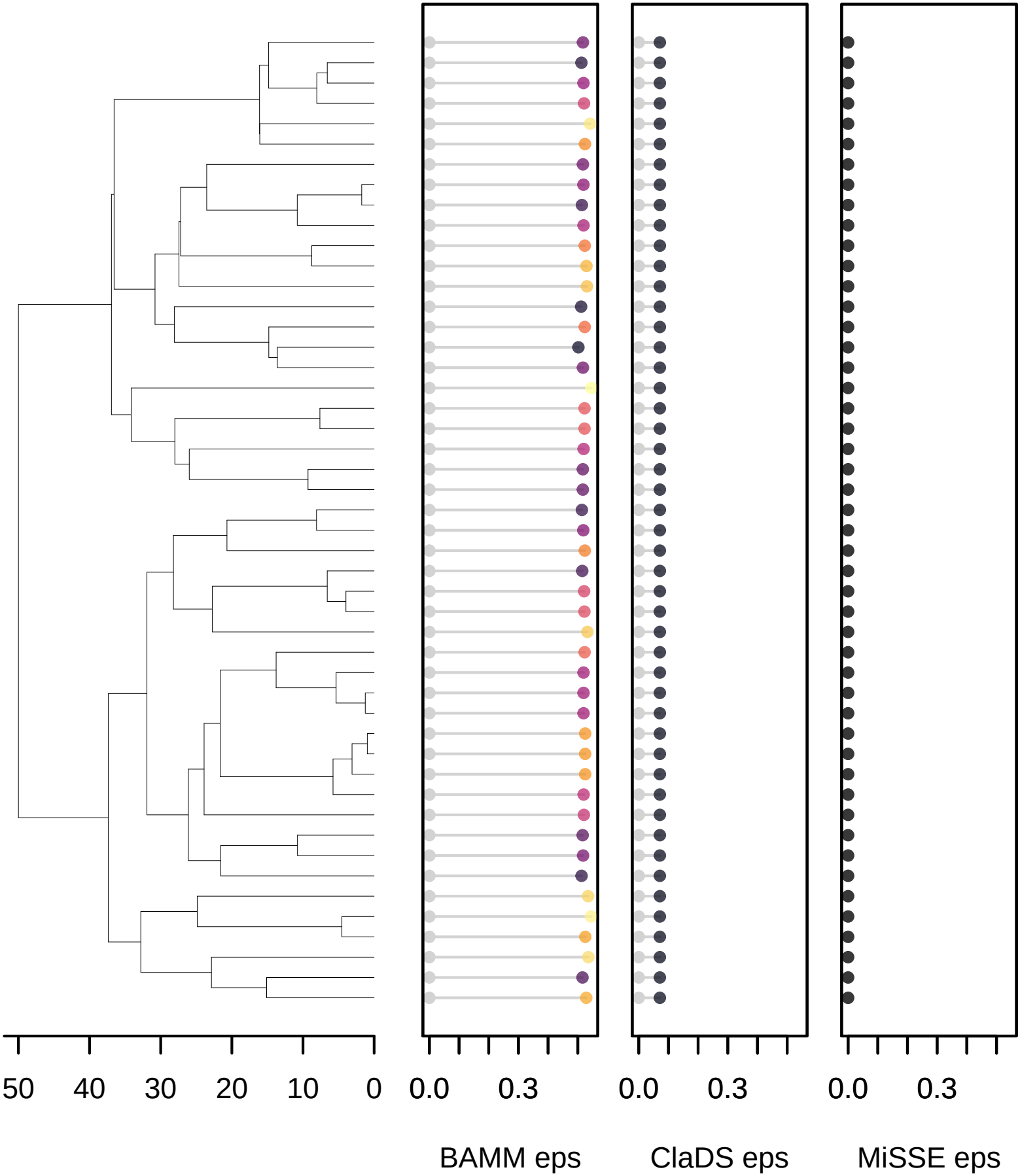

evolvingRates_241

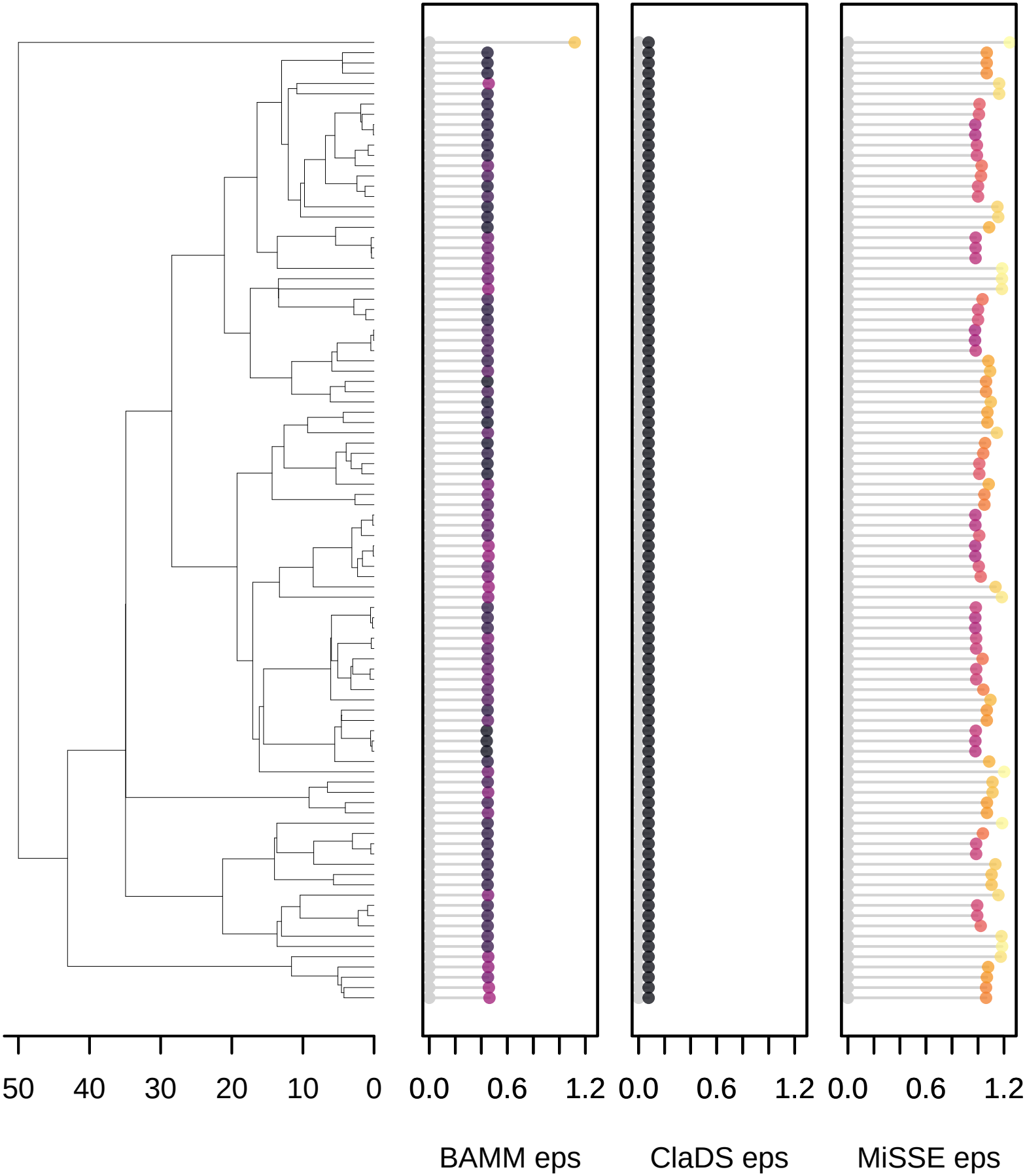

evolvingRates_251

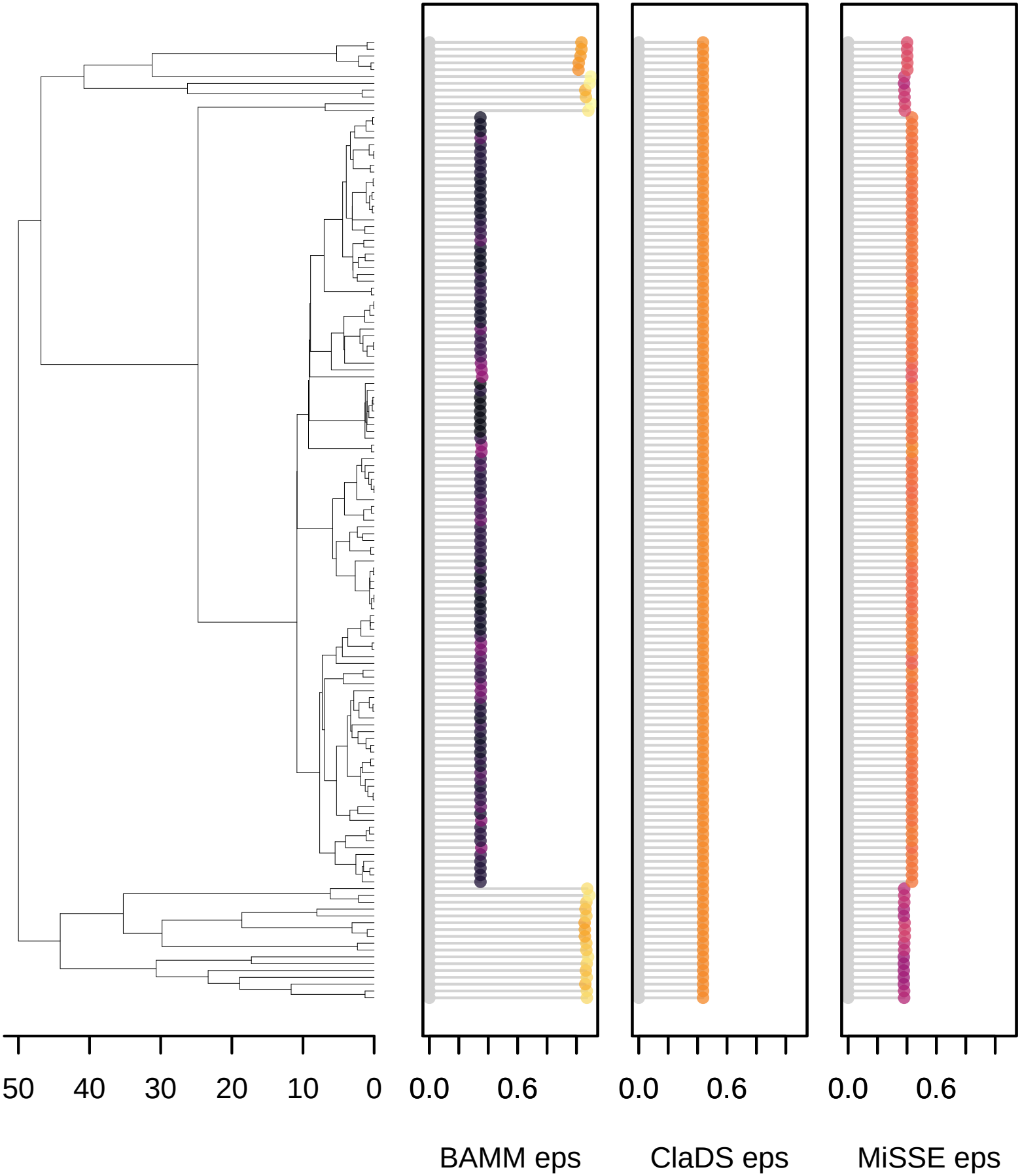

evolvingRates_261

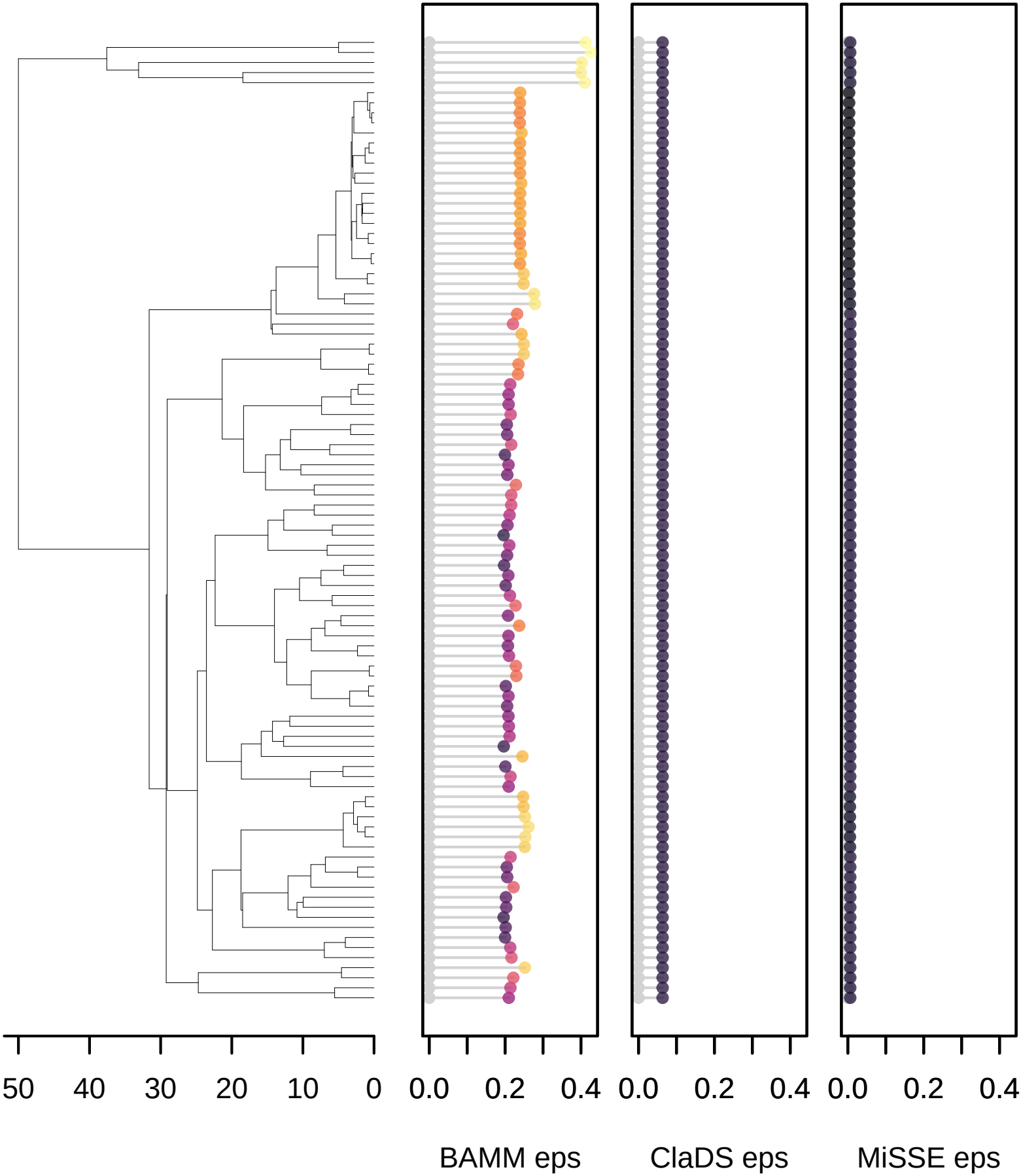

evolvingRates_271

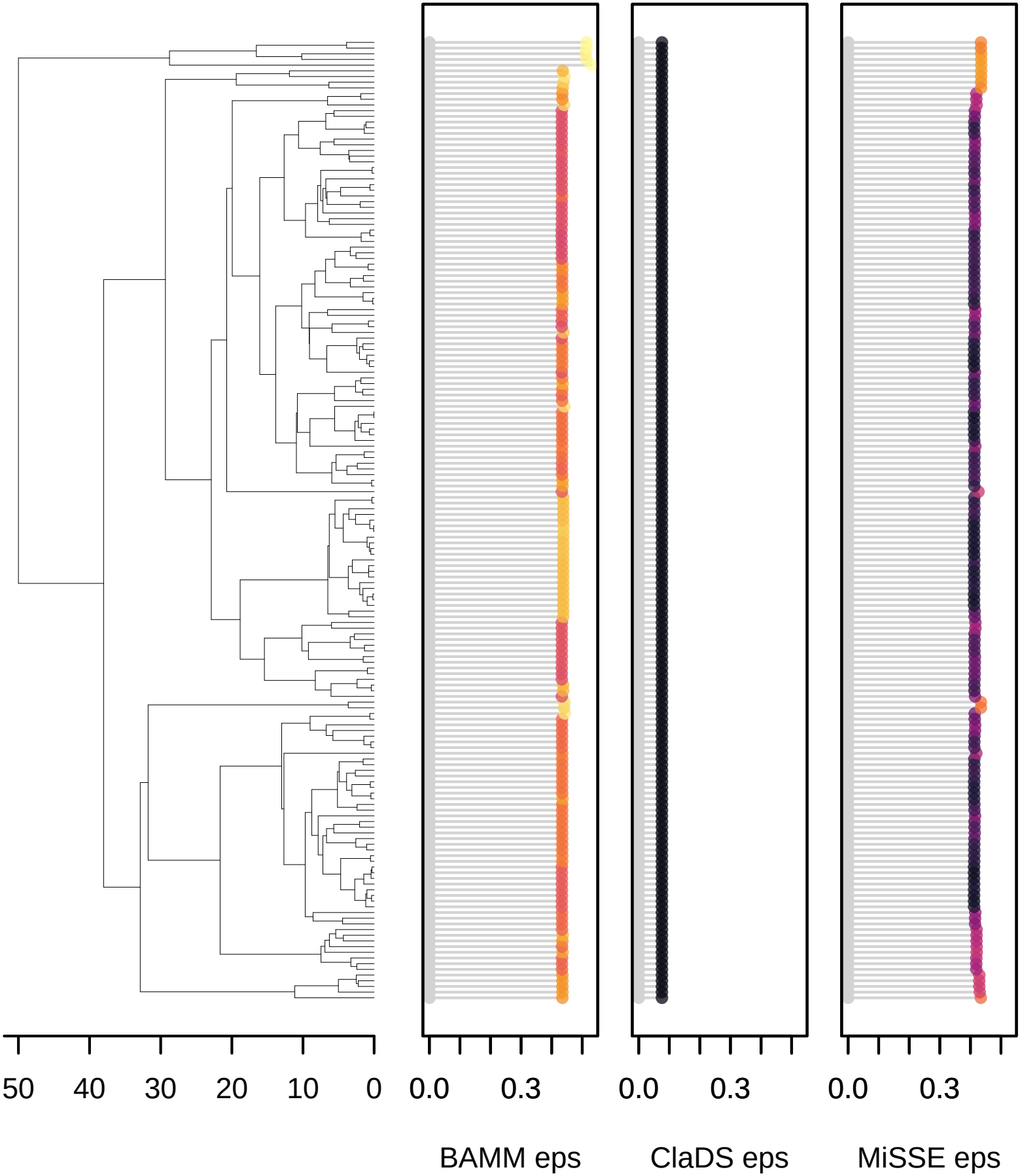

evolvingRates_281

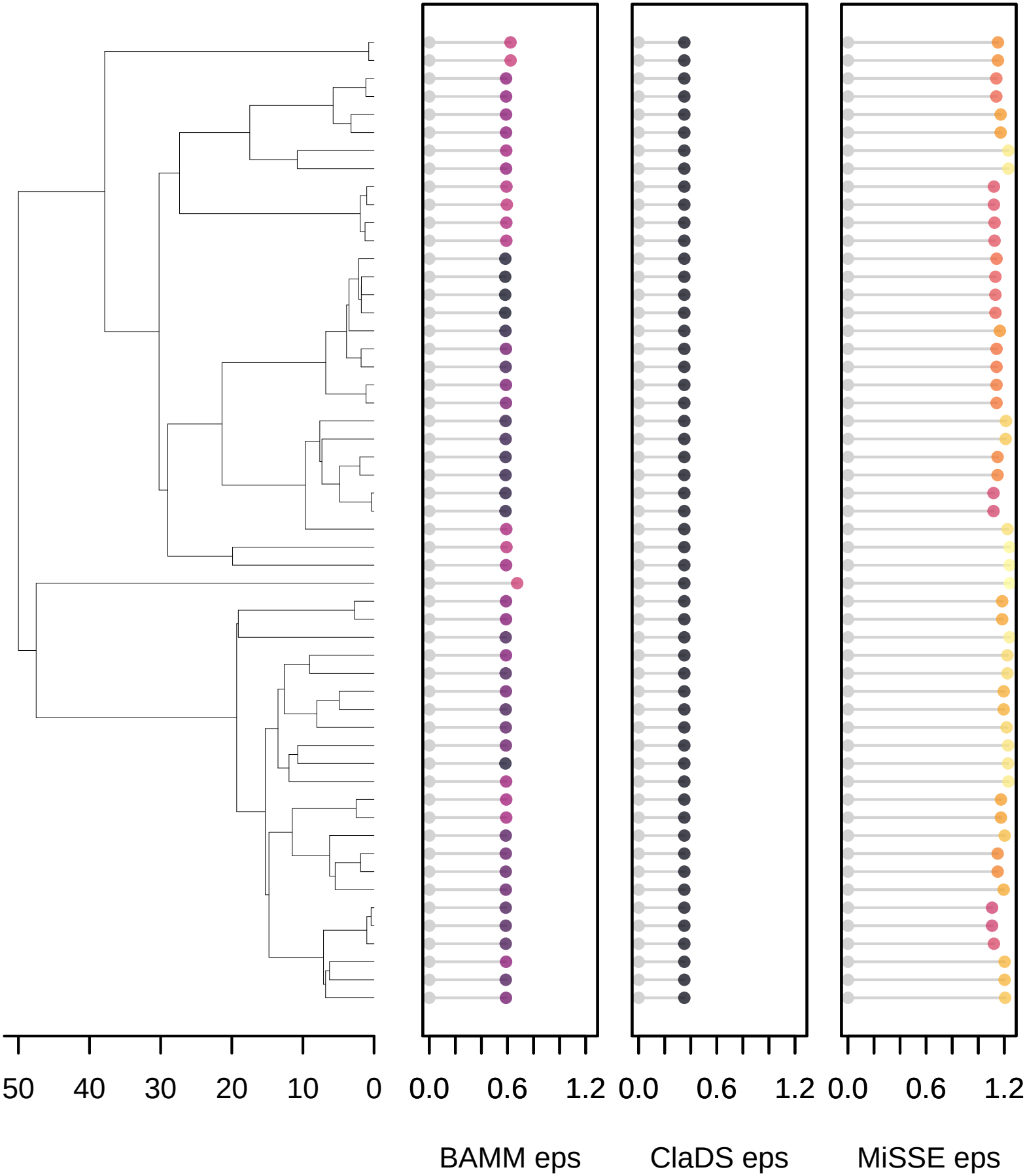

evolvingRates_291

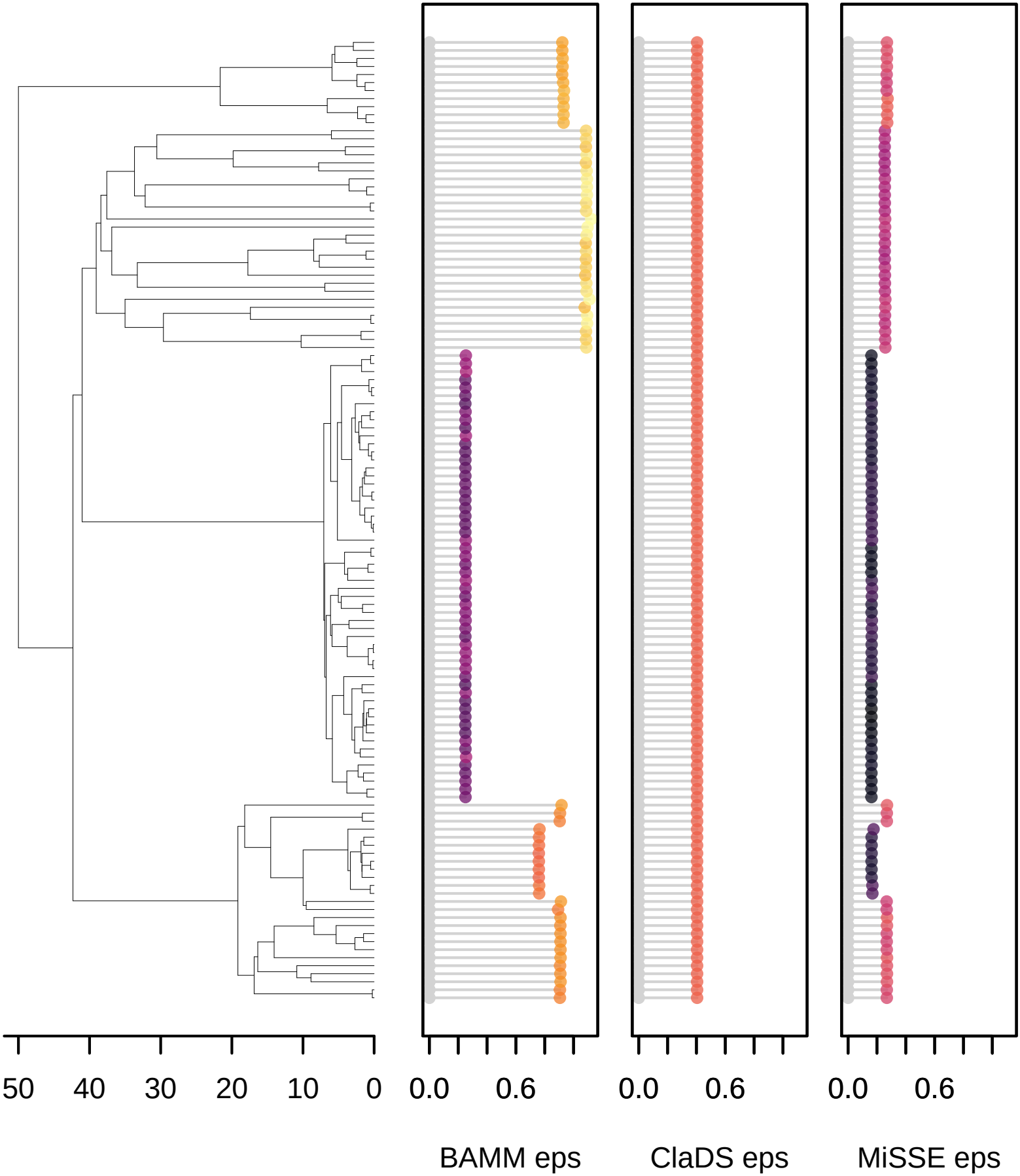

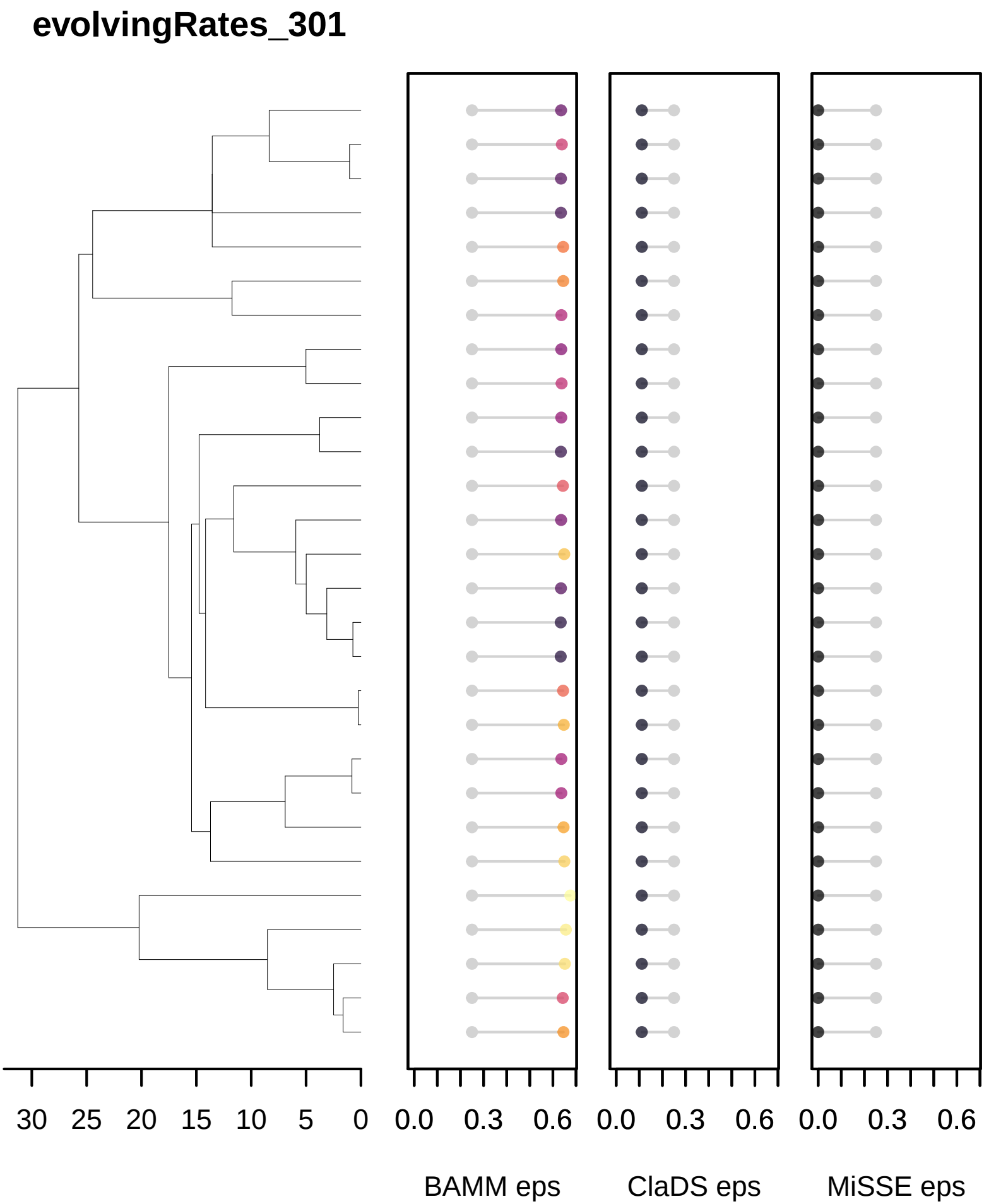
evolvingRates_301
30
25
20
15
10
5
0
0.0
0.3
0.6
0.0
0.3
0.6
0.0
0.3
0.6
BAMM eps
ClaDS eps
MiSSE eps

evolvingRates_31

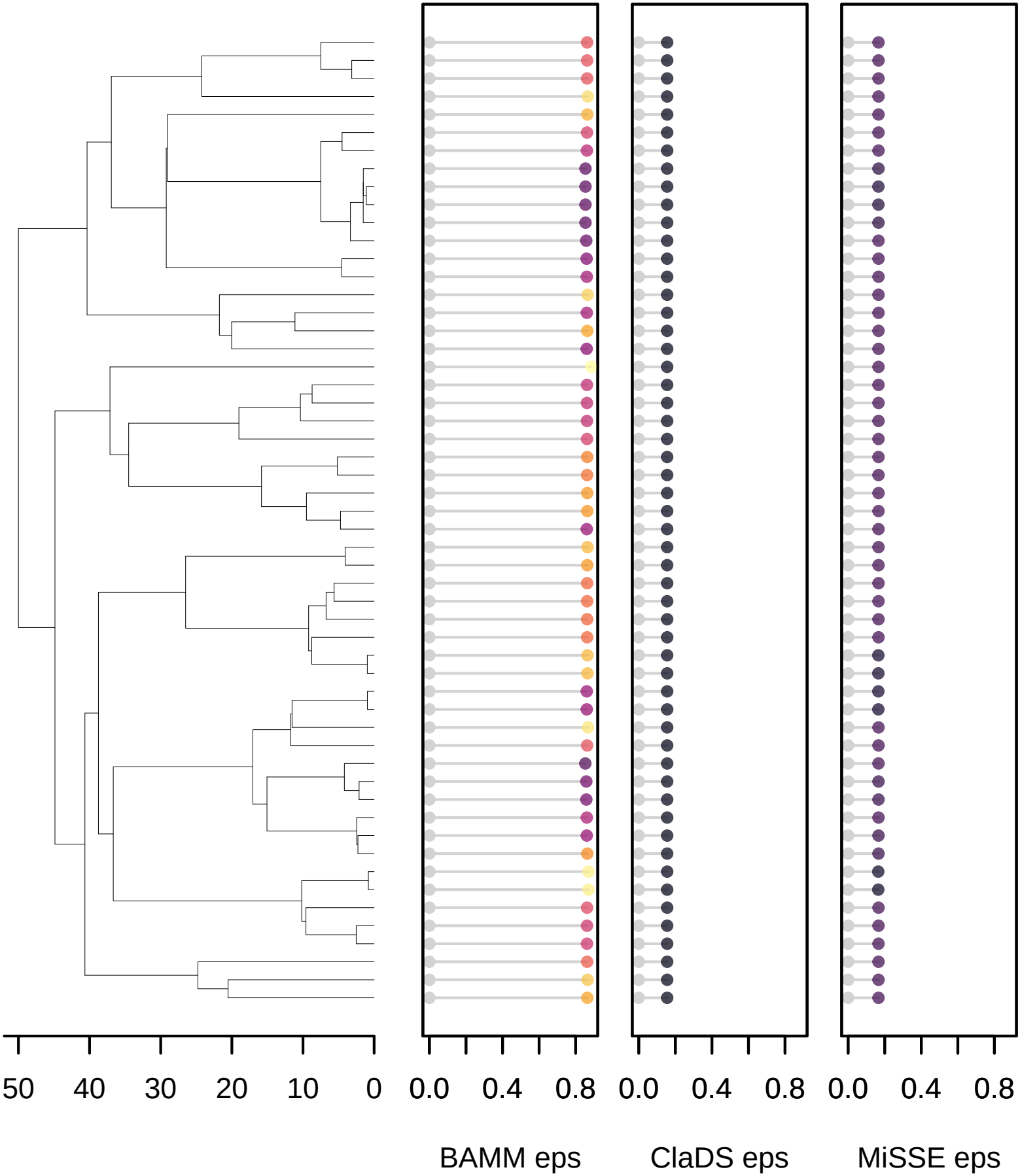

evolvingRates_311

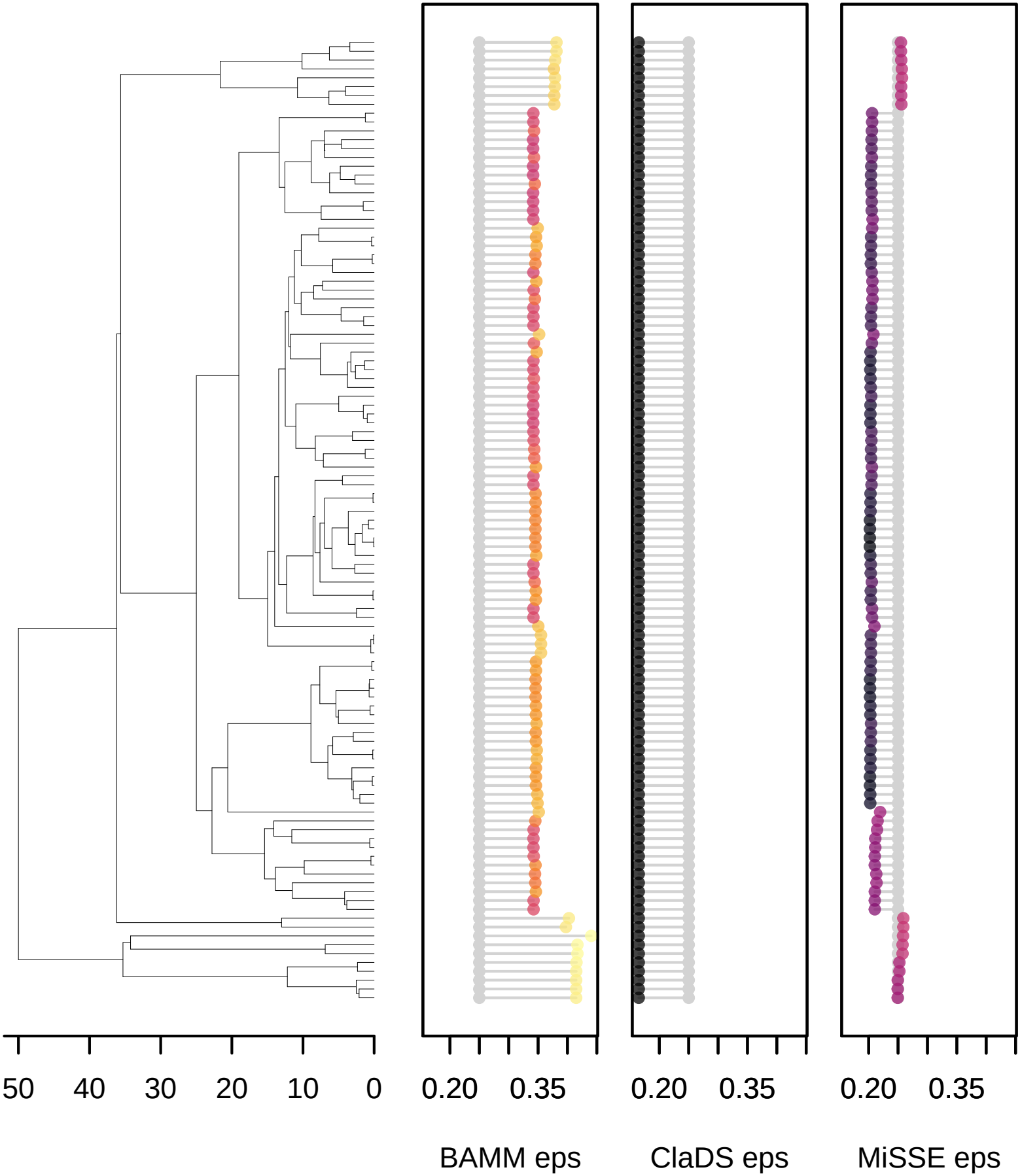

evolvingRates_321

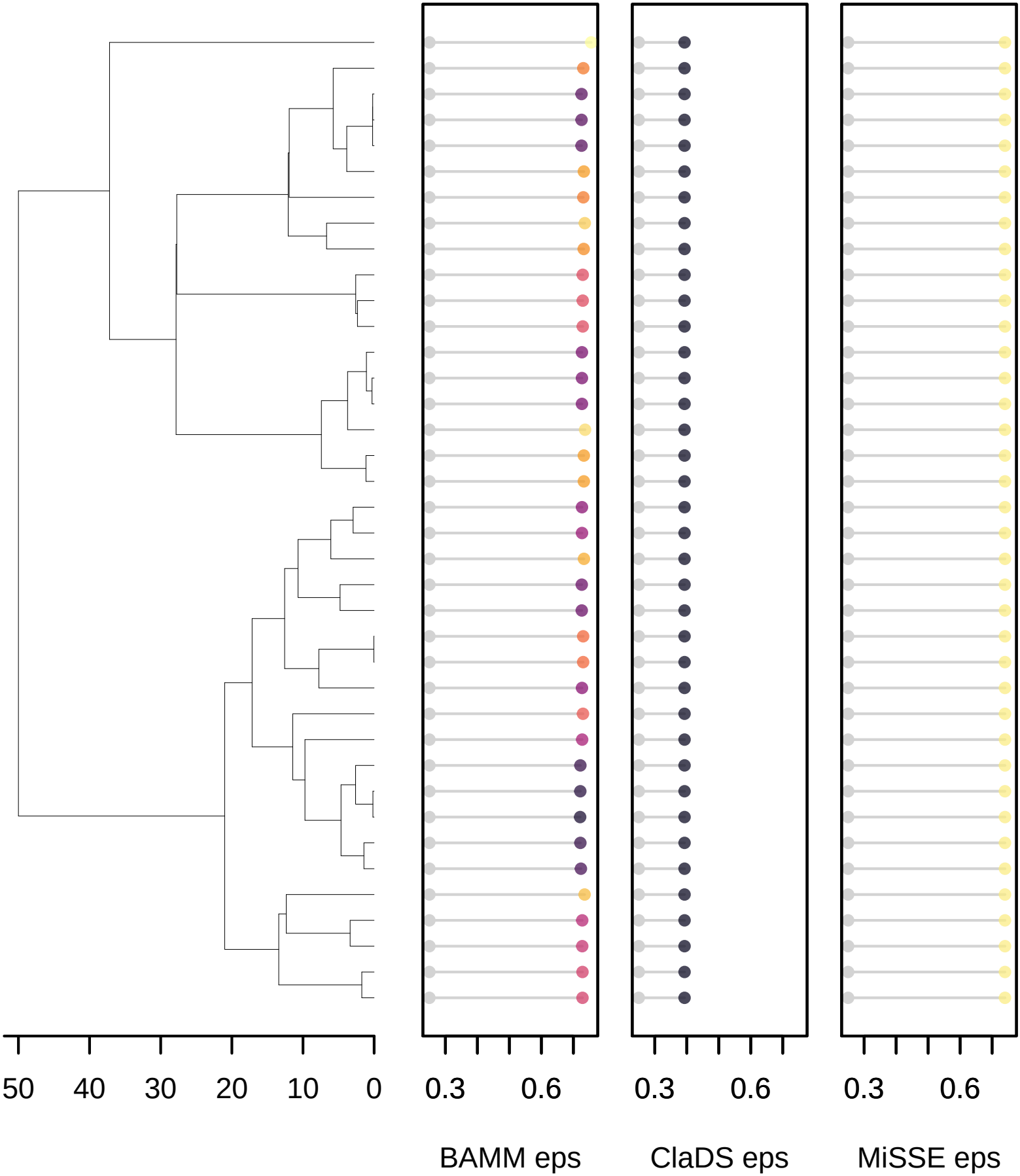

evolvingRates_331

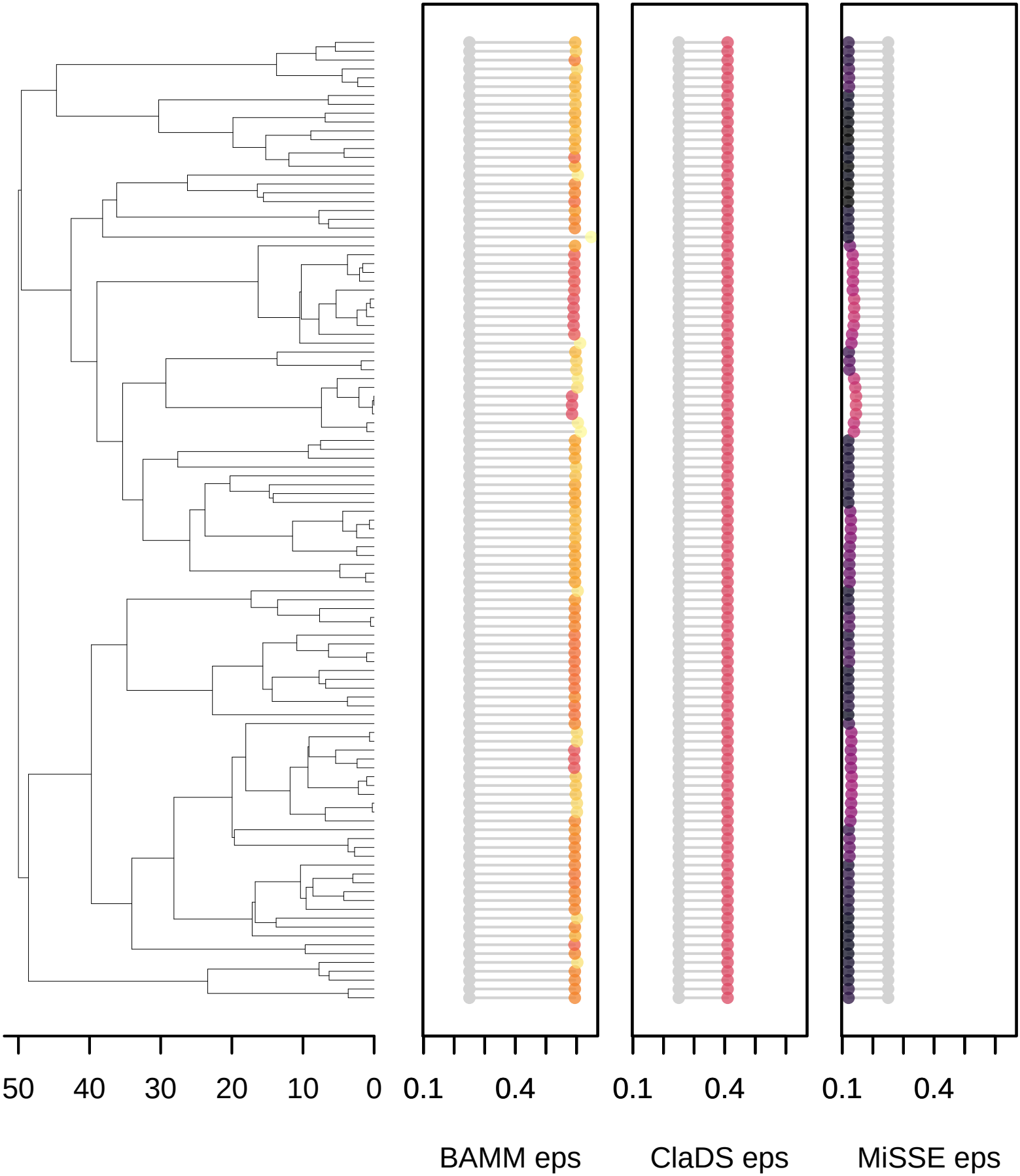

evolvingRates_341

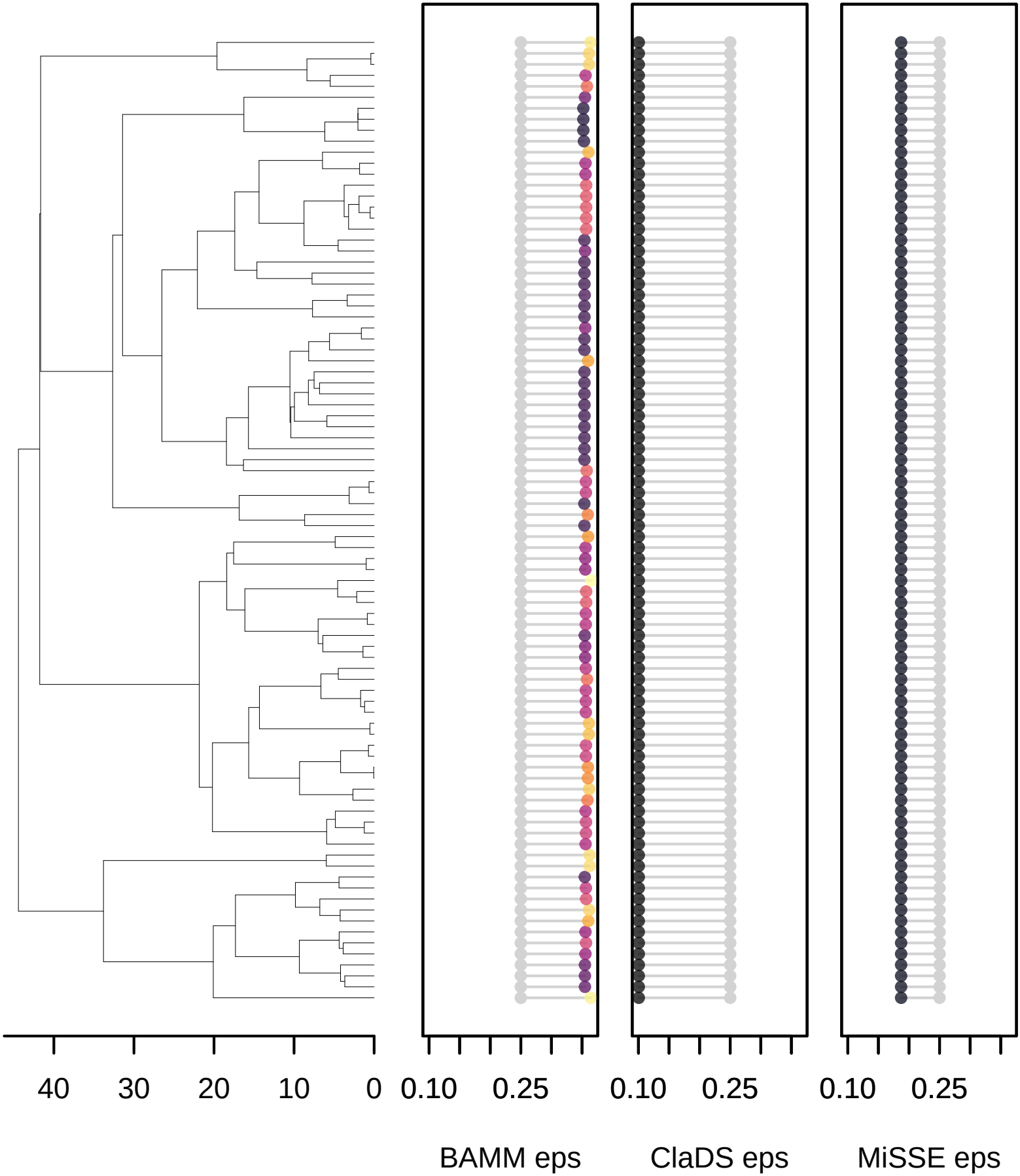

evolvingRates_351

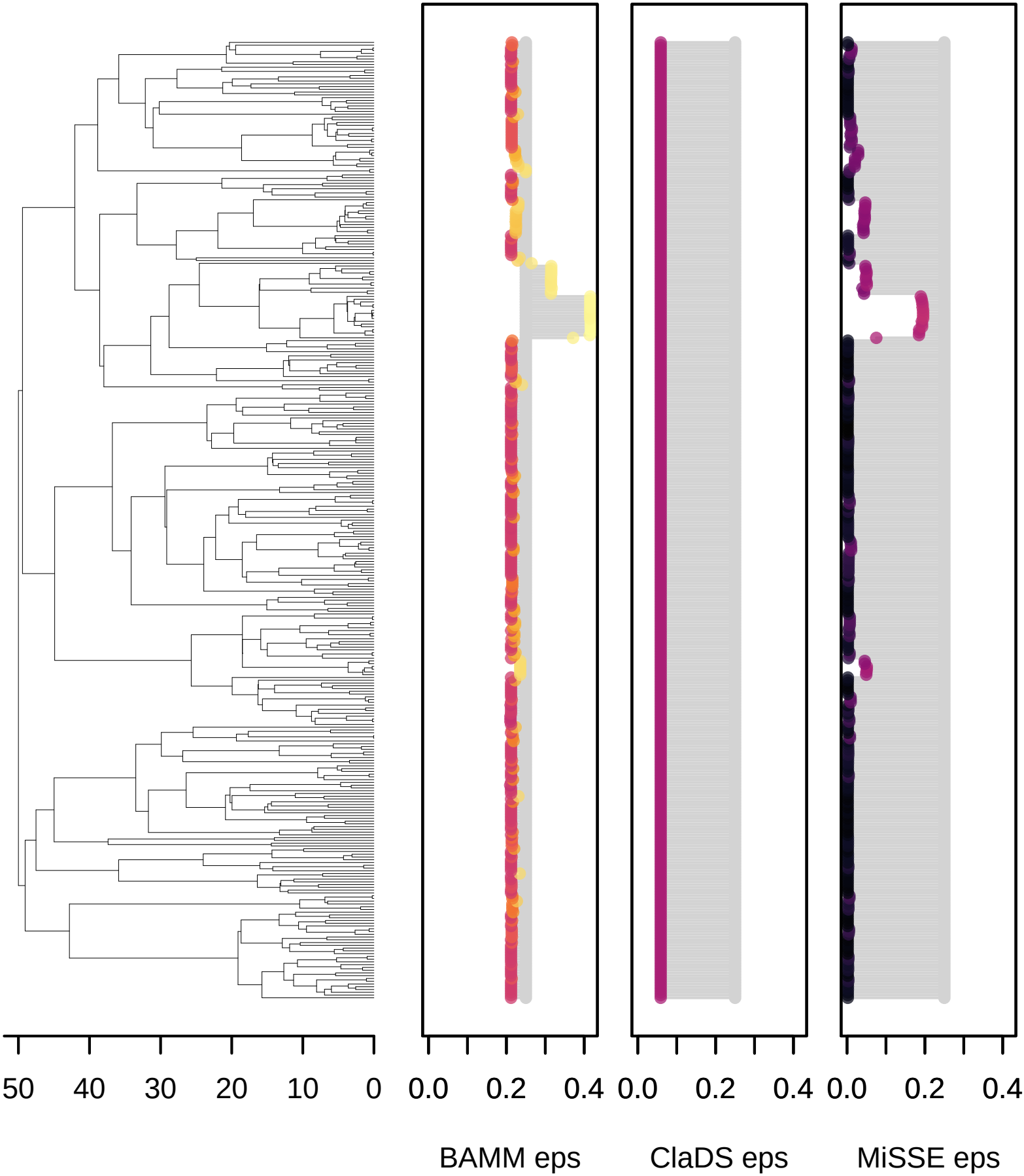

evolvingRates_361

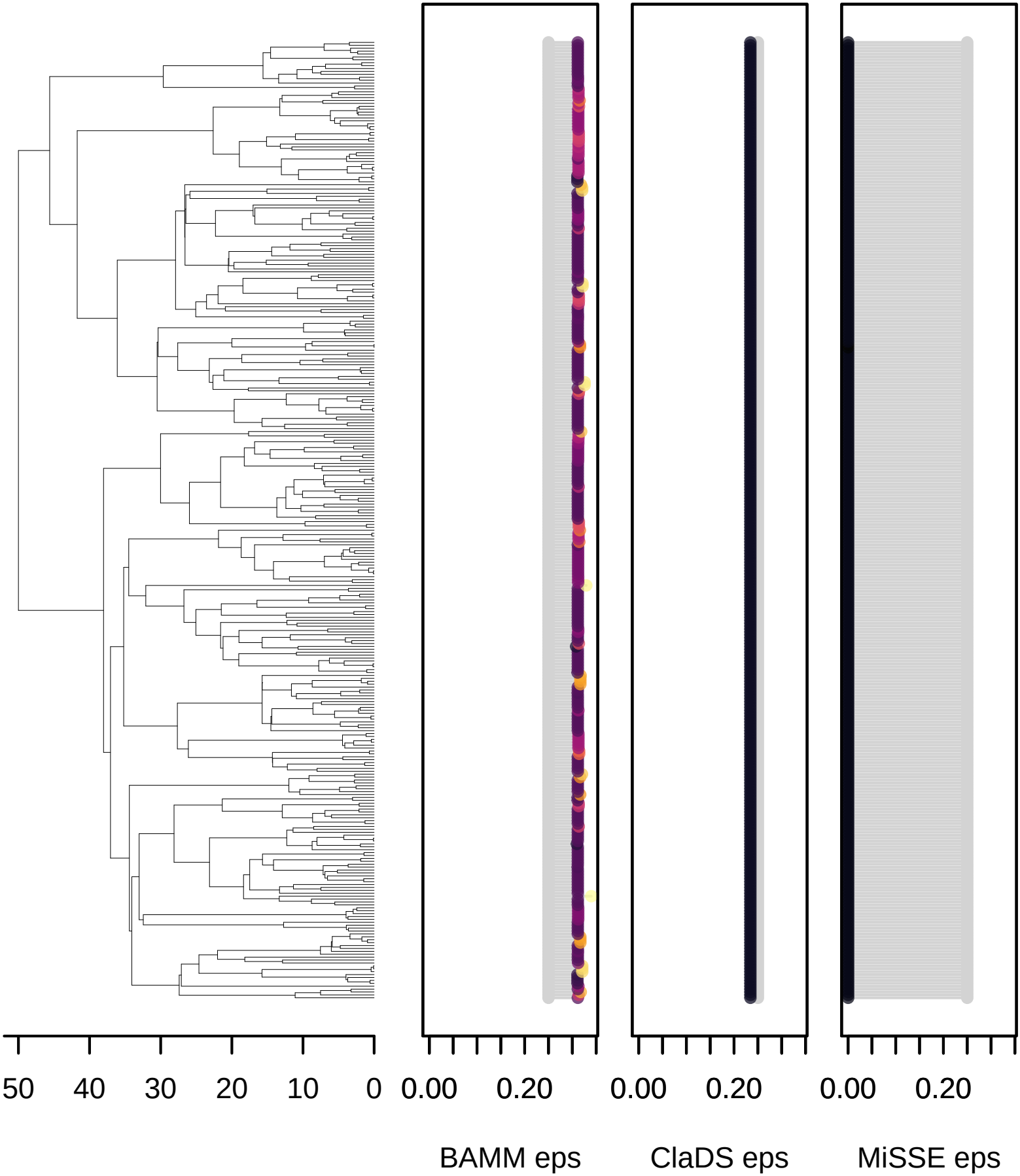

evolvingRates_371

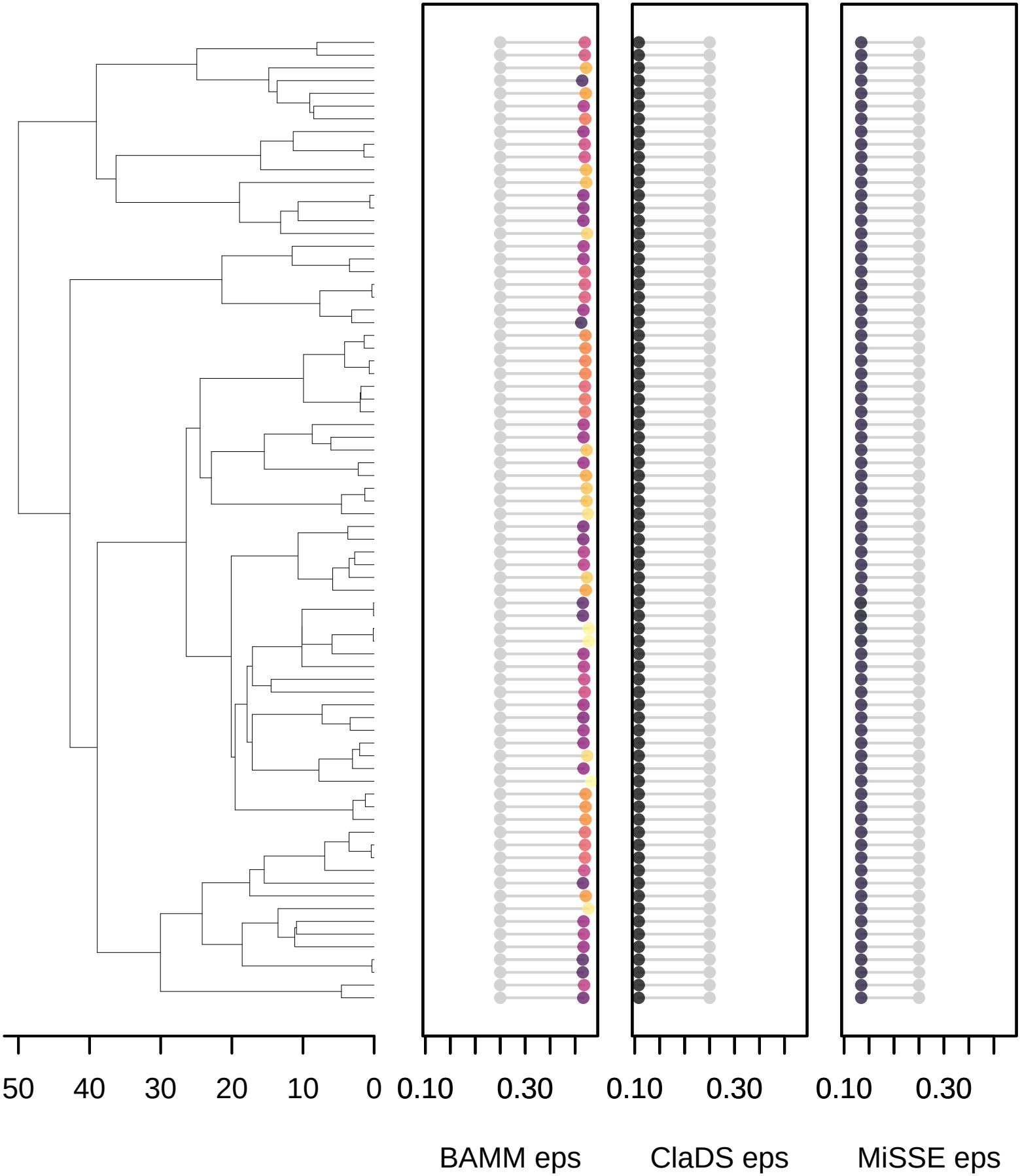

evolvingRates_381

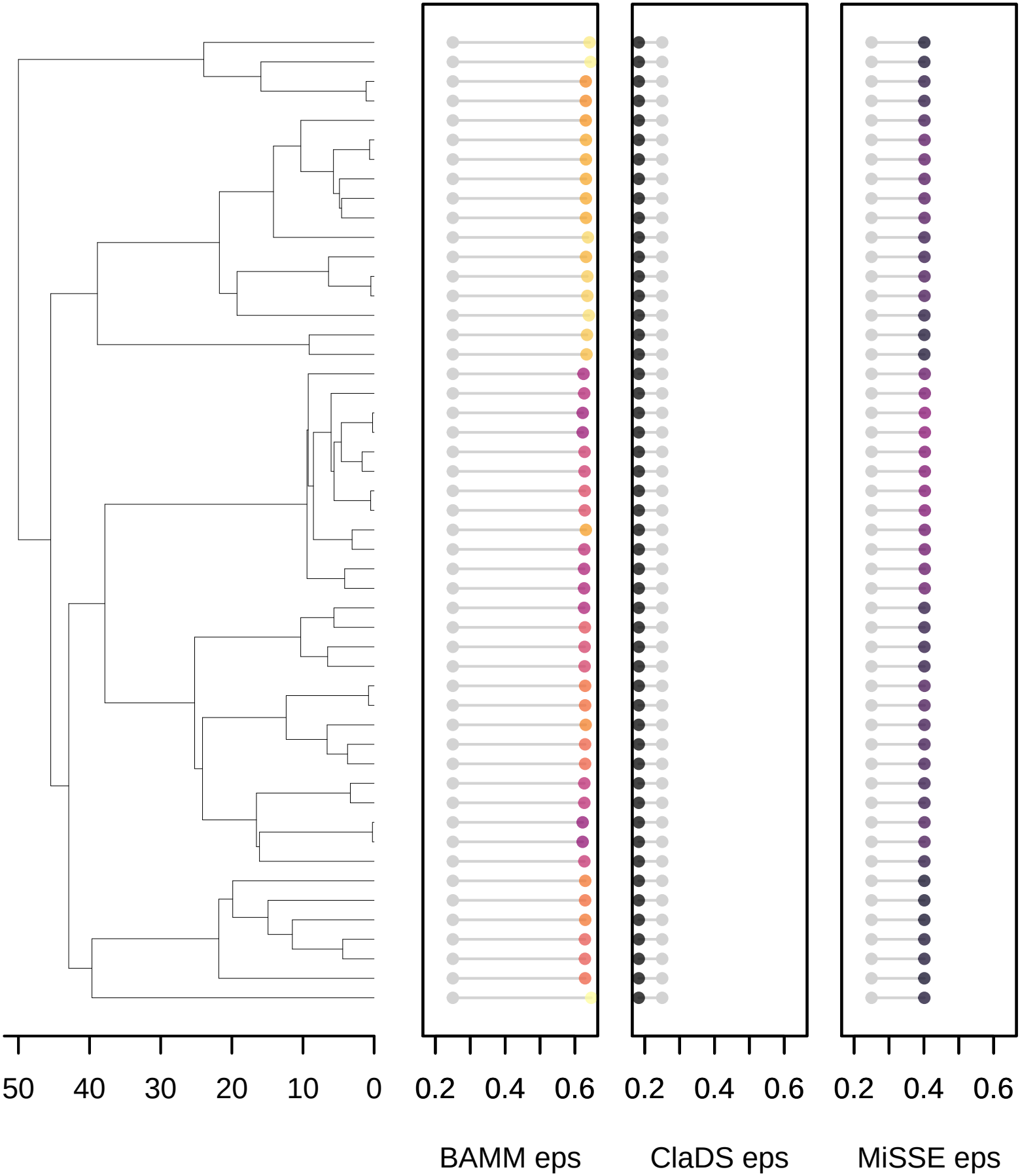

evolvingRates_391

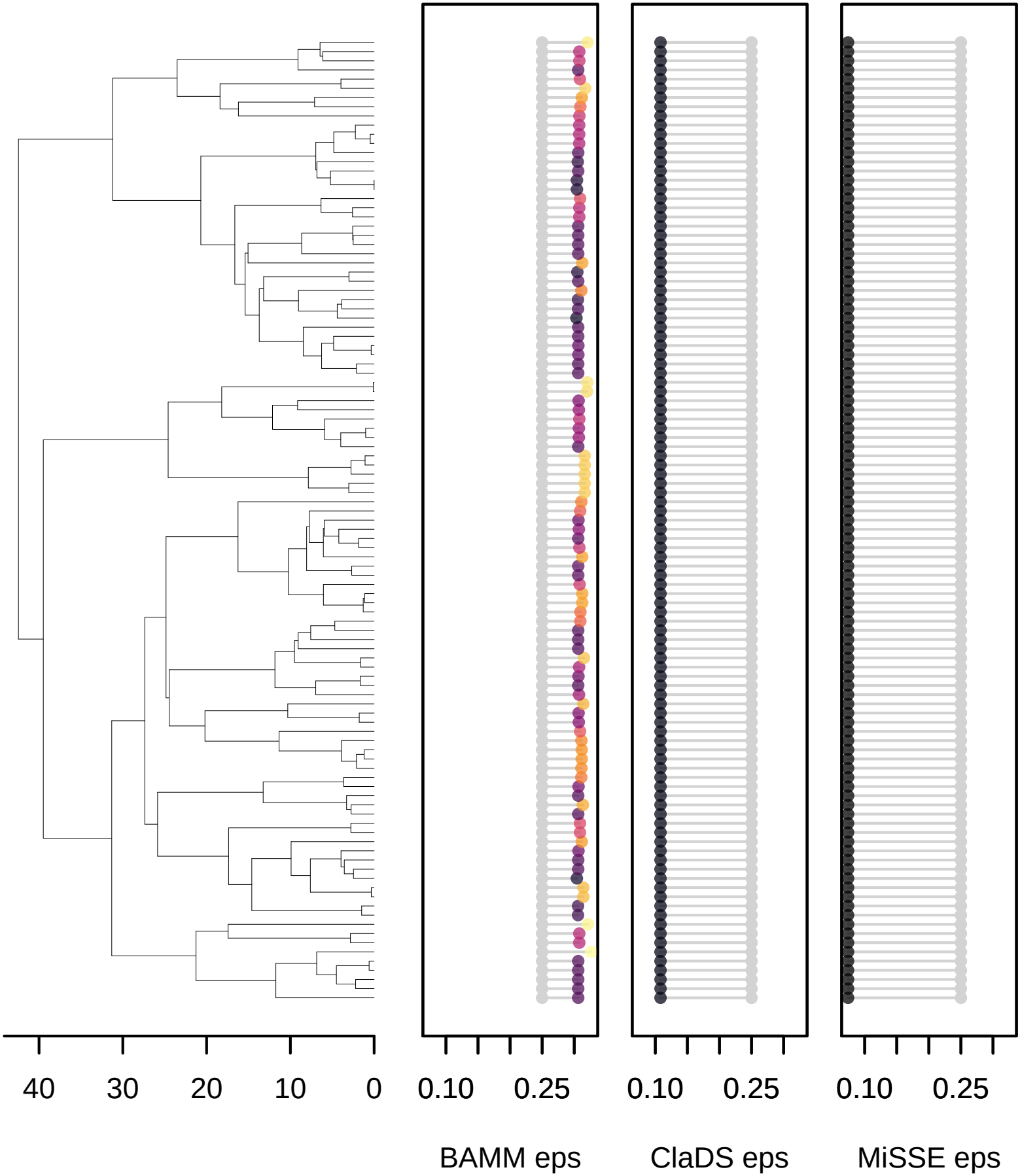

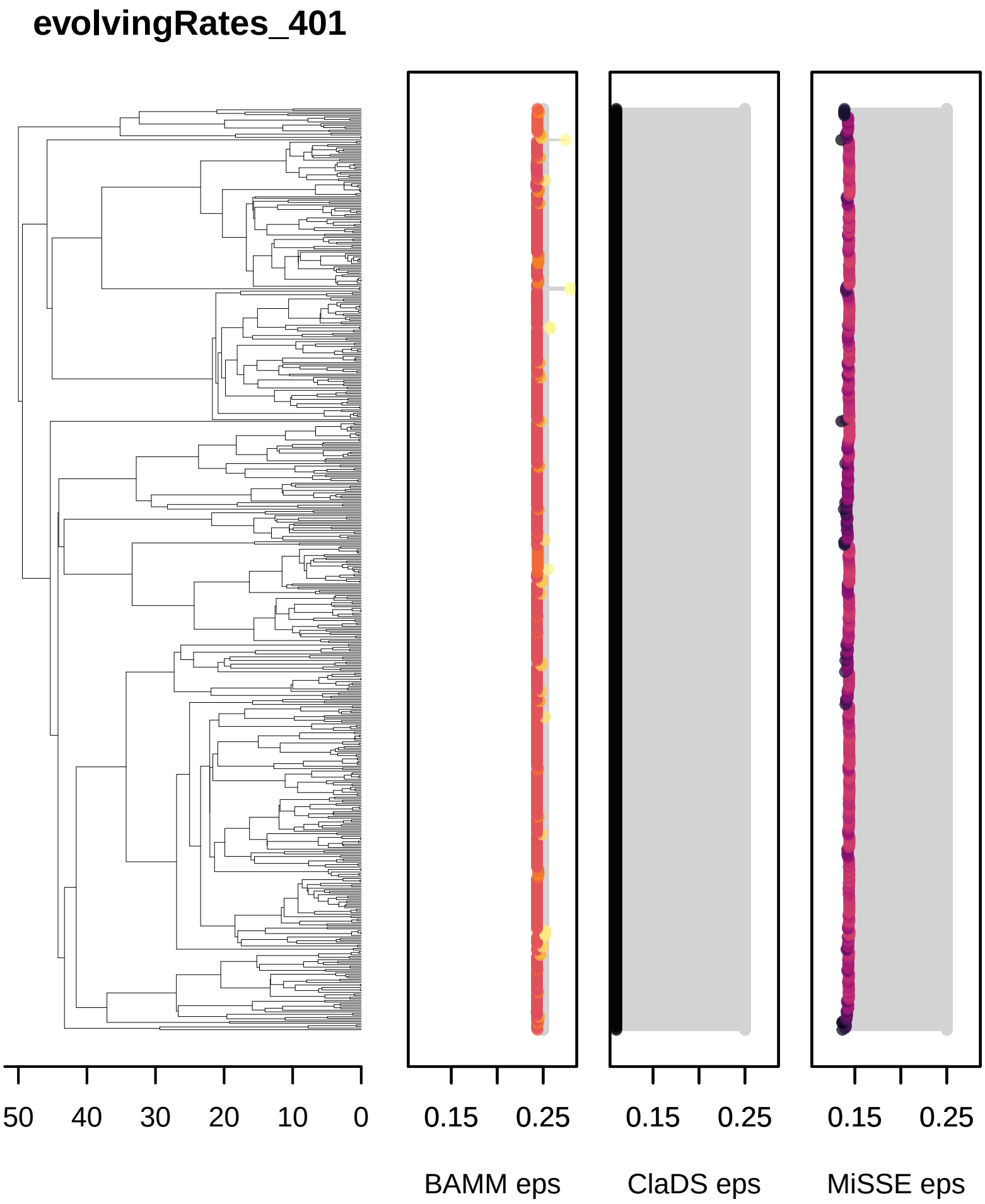
evolvingRates_401
50
40
30
20
10
0
0.15
0.25
BAMM eps
0.15
0.25
ClaDS eps
0.15
0.25
MiSSE eps

evolvingRates_41

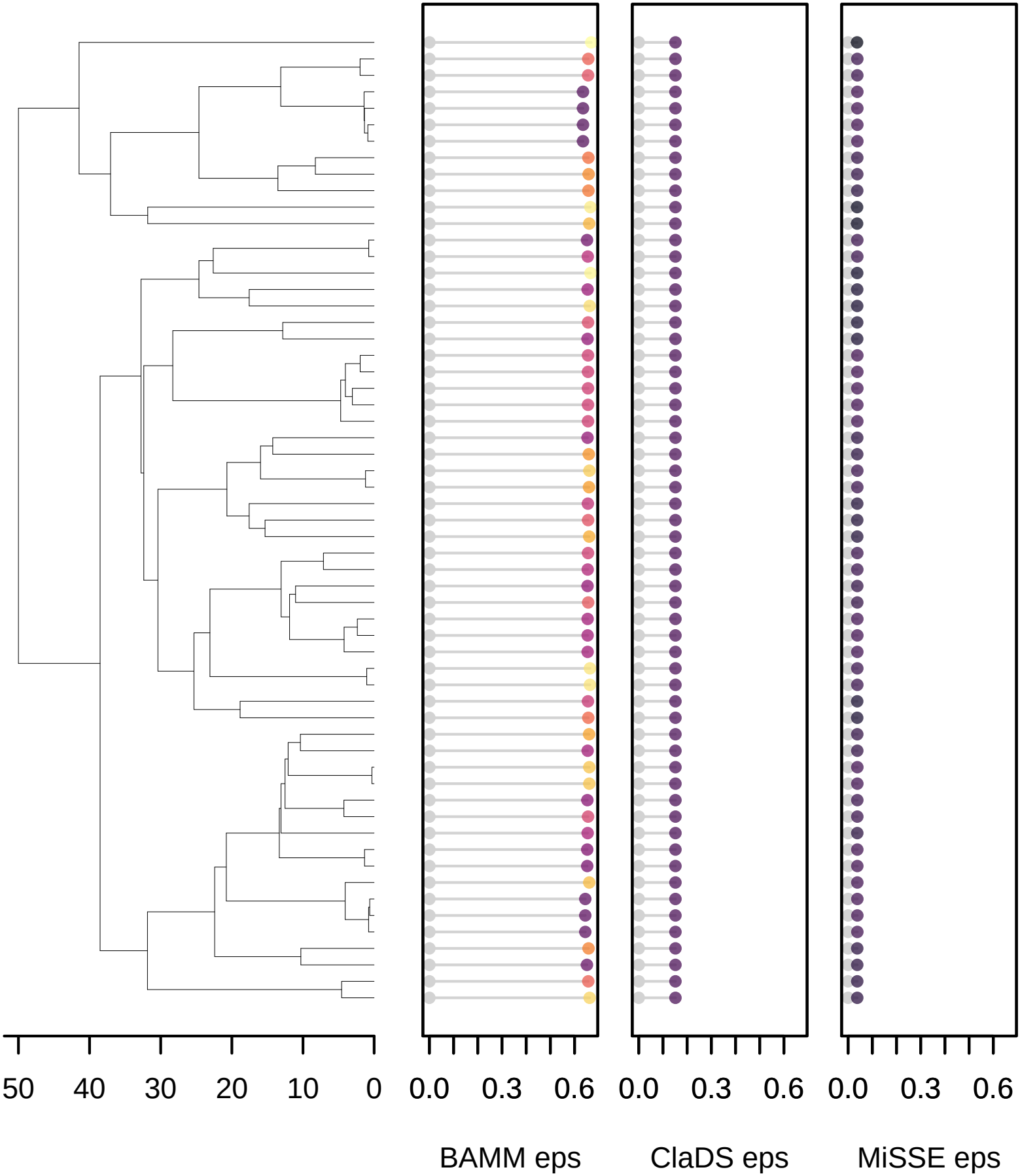

evolvingRates_411

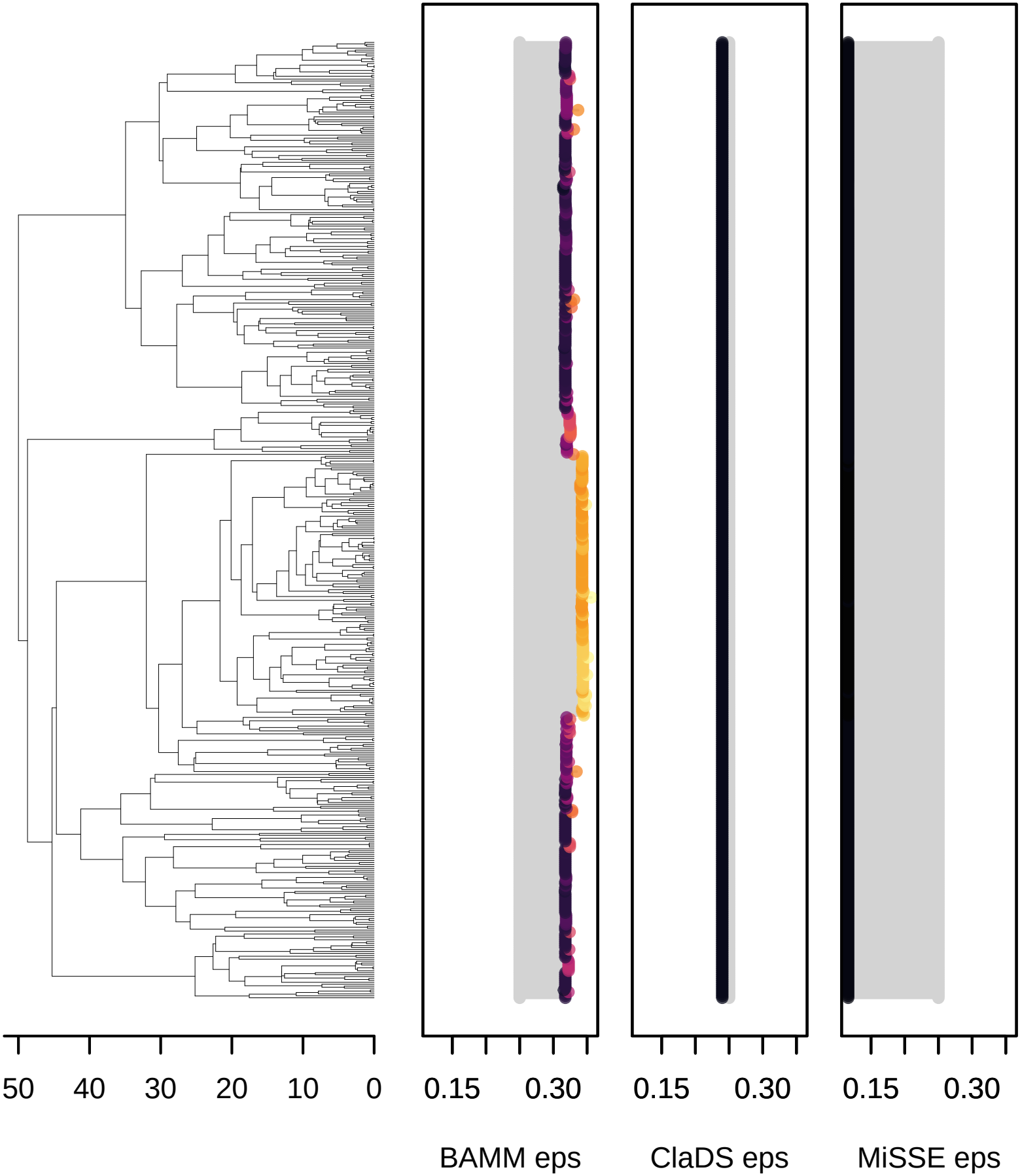

evolvingRates_421

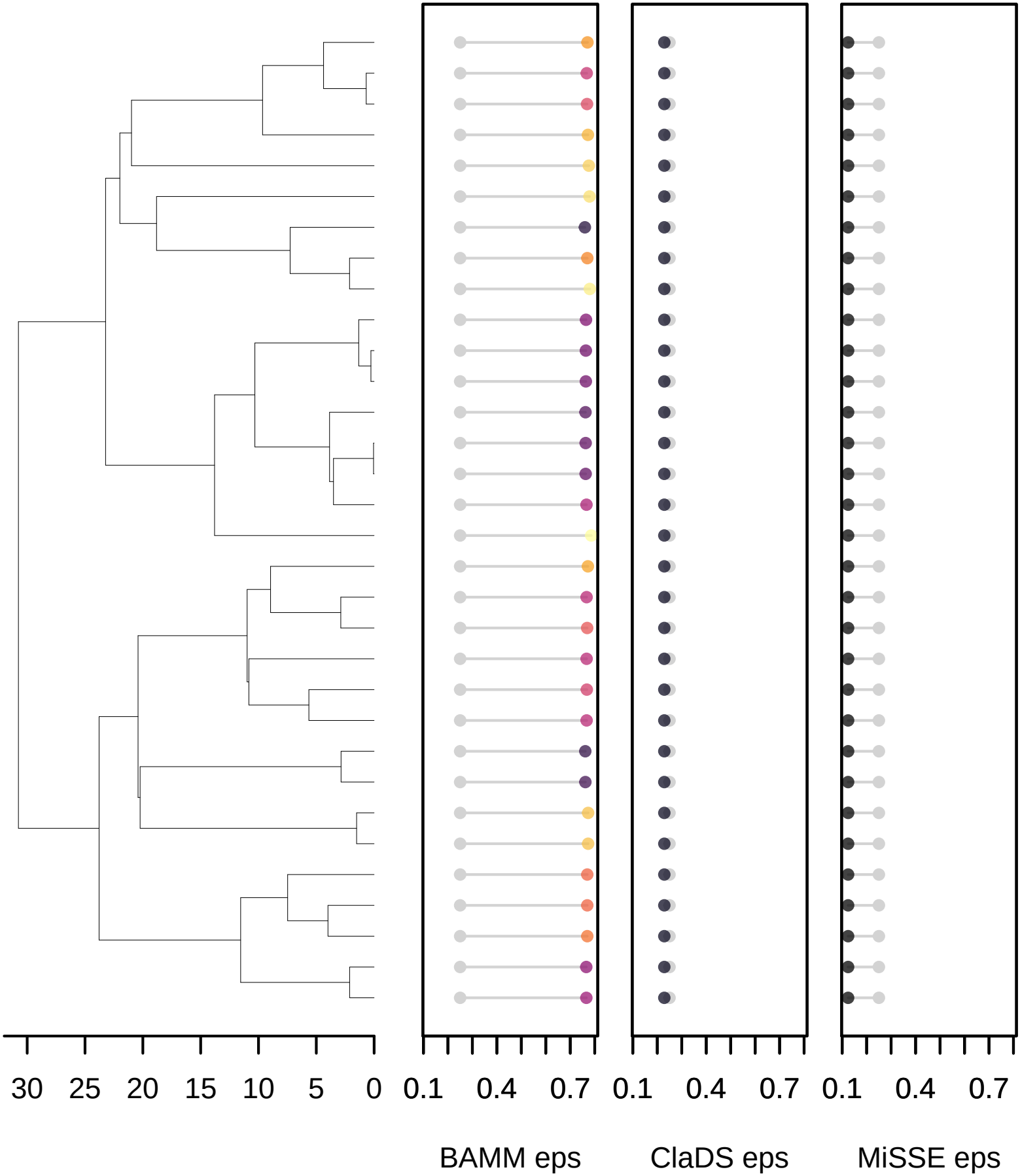

evolvingRates_431

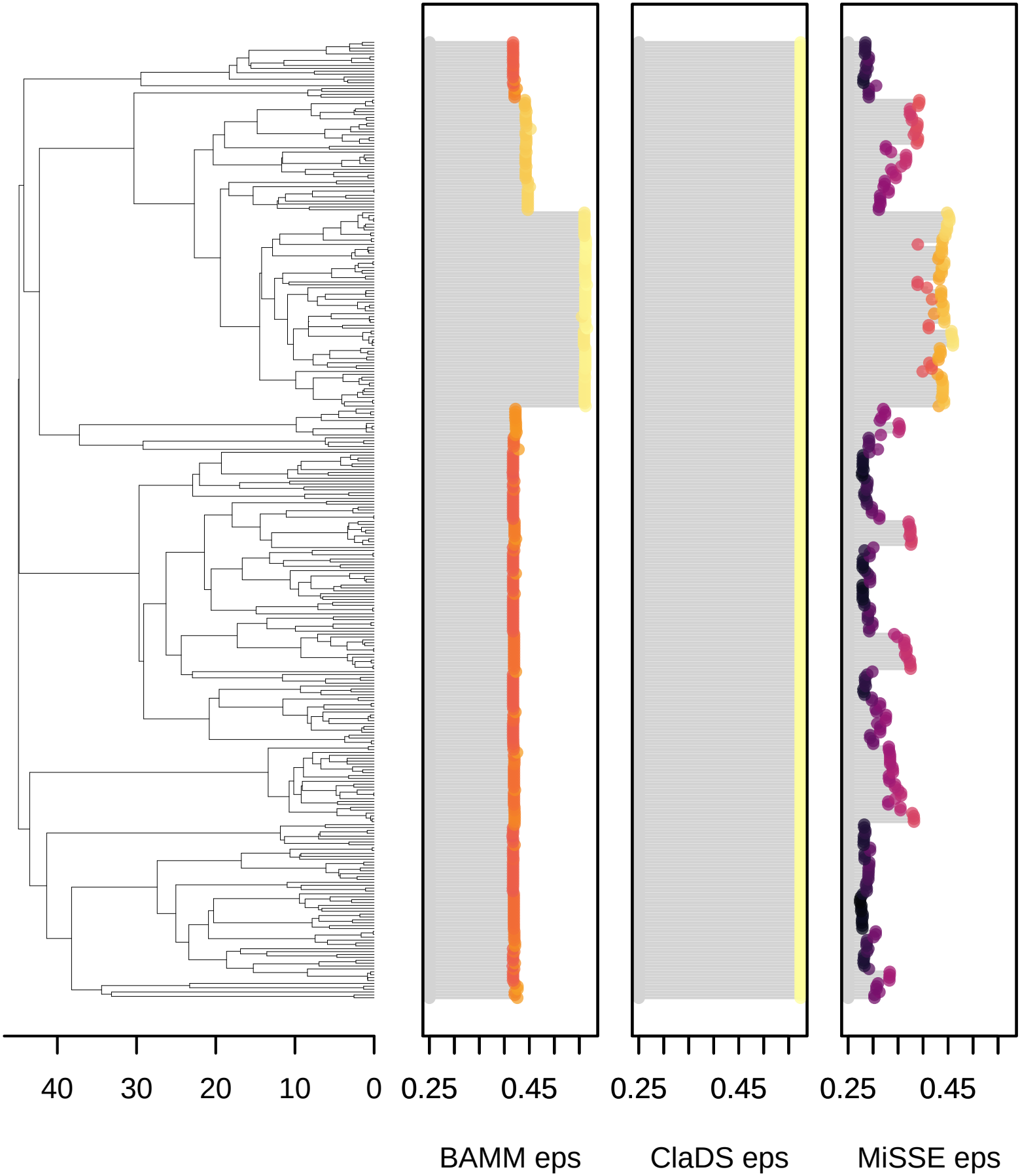

evolvingRates_441

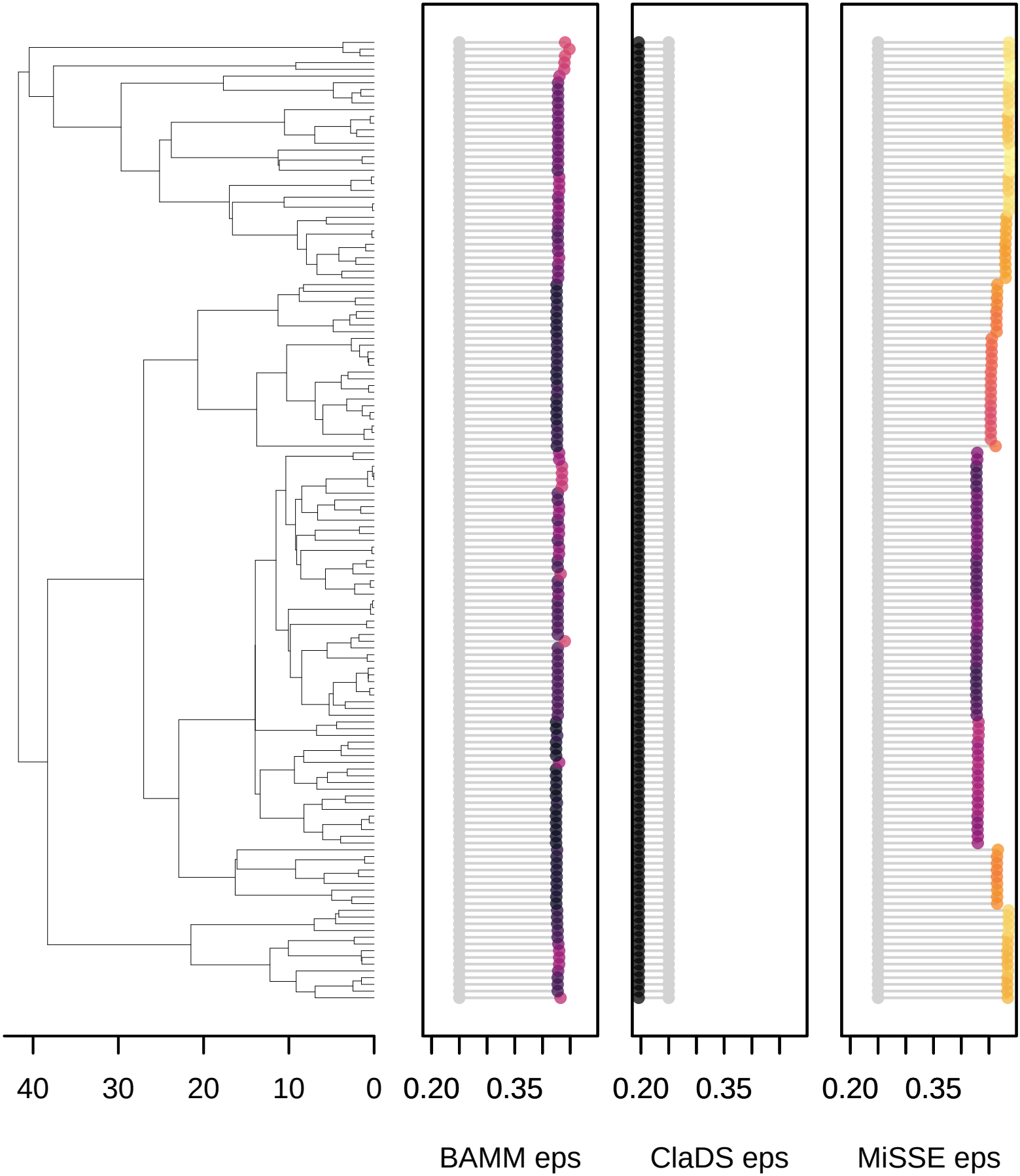

evolvingRates_451

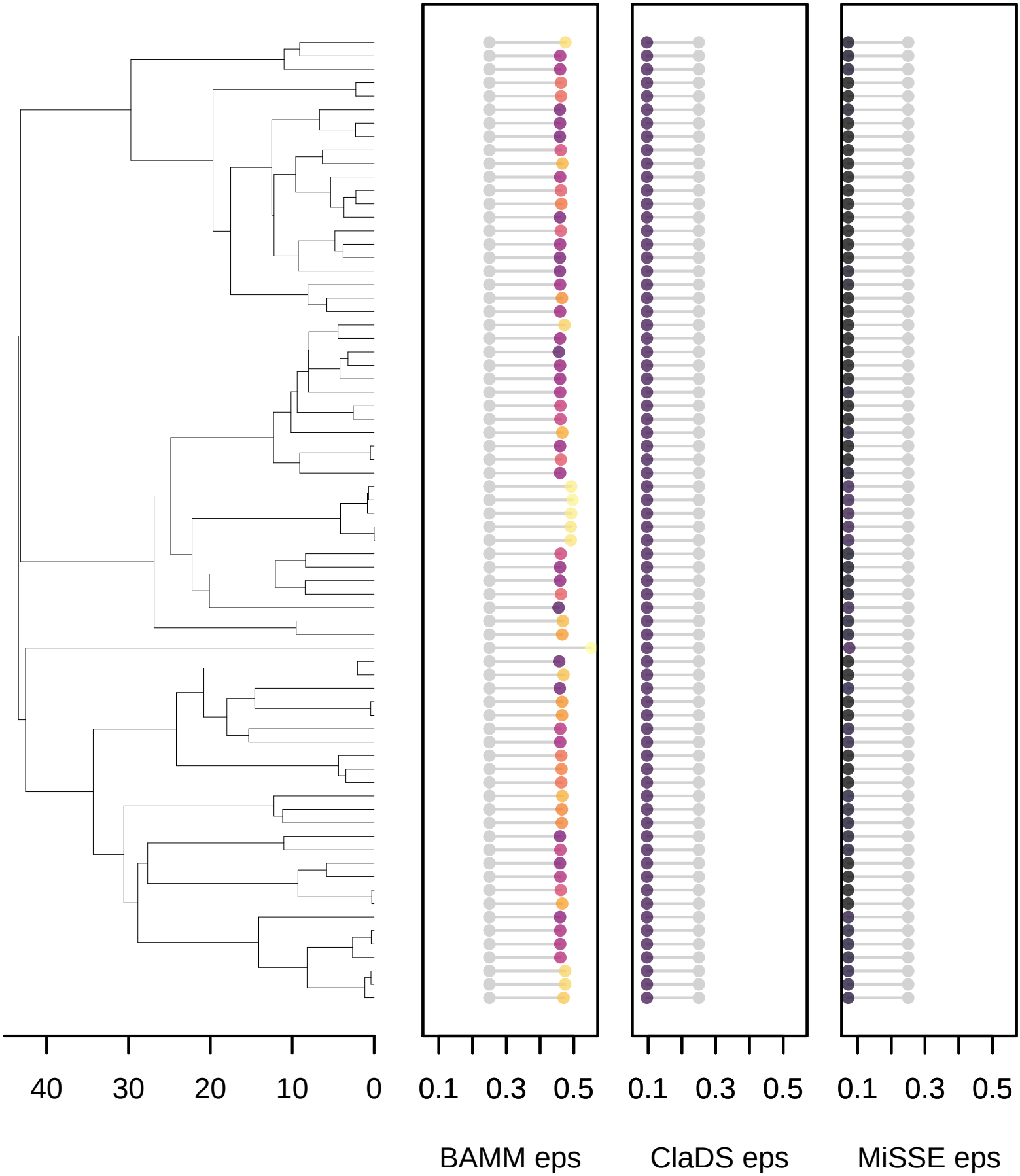

evolvingRates_461

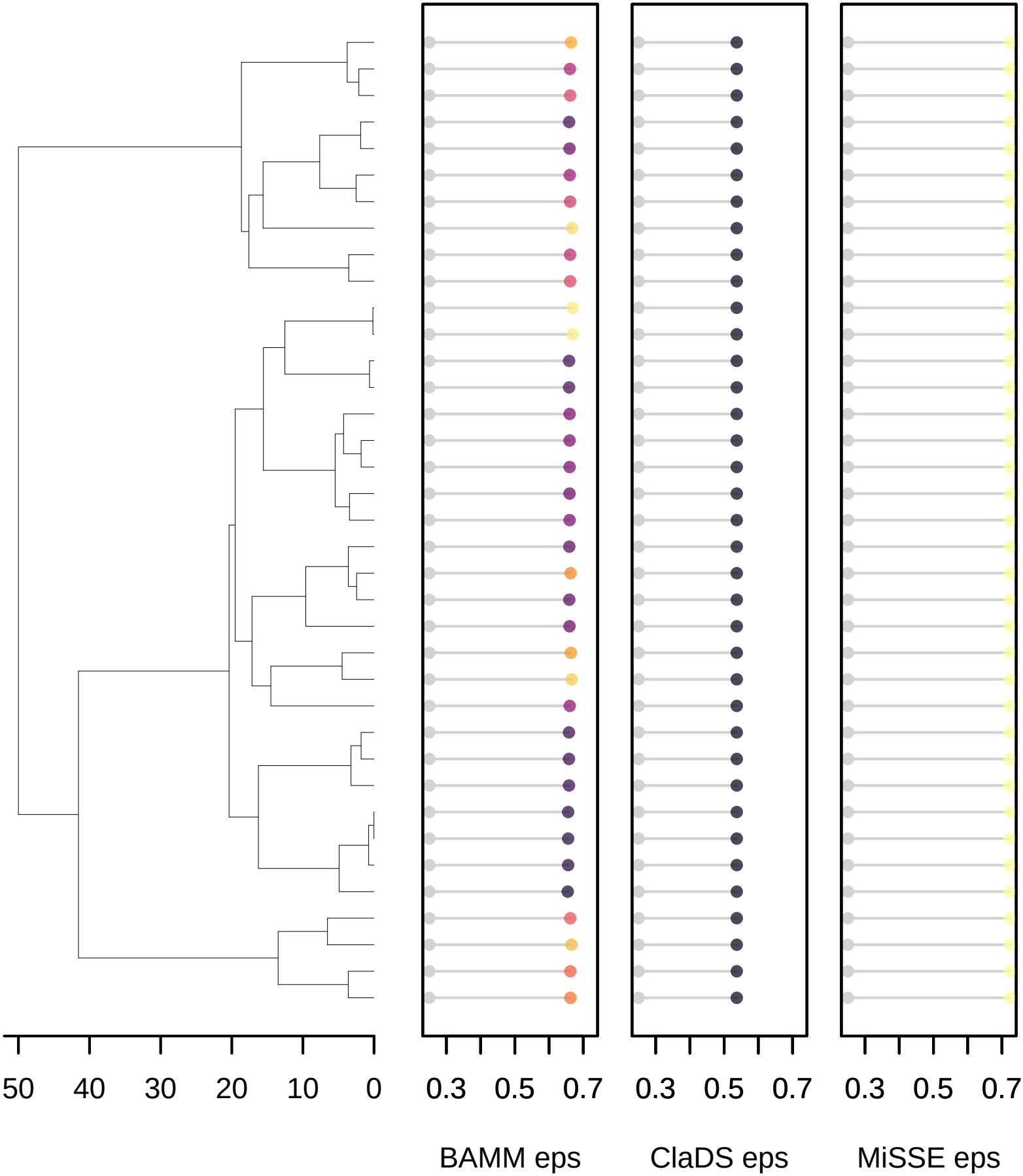

evolvingRates_471

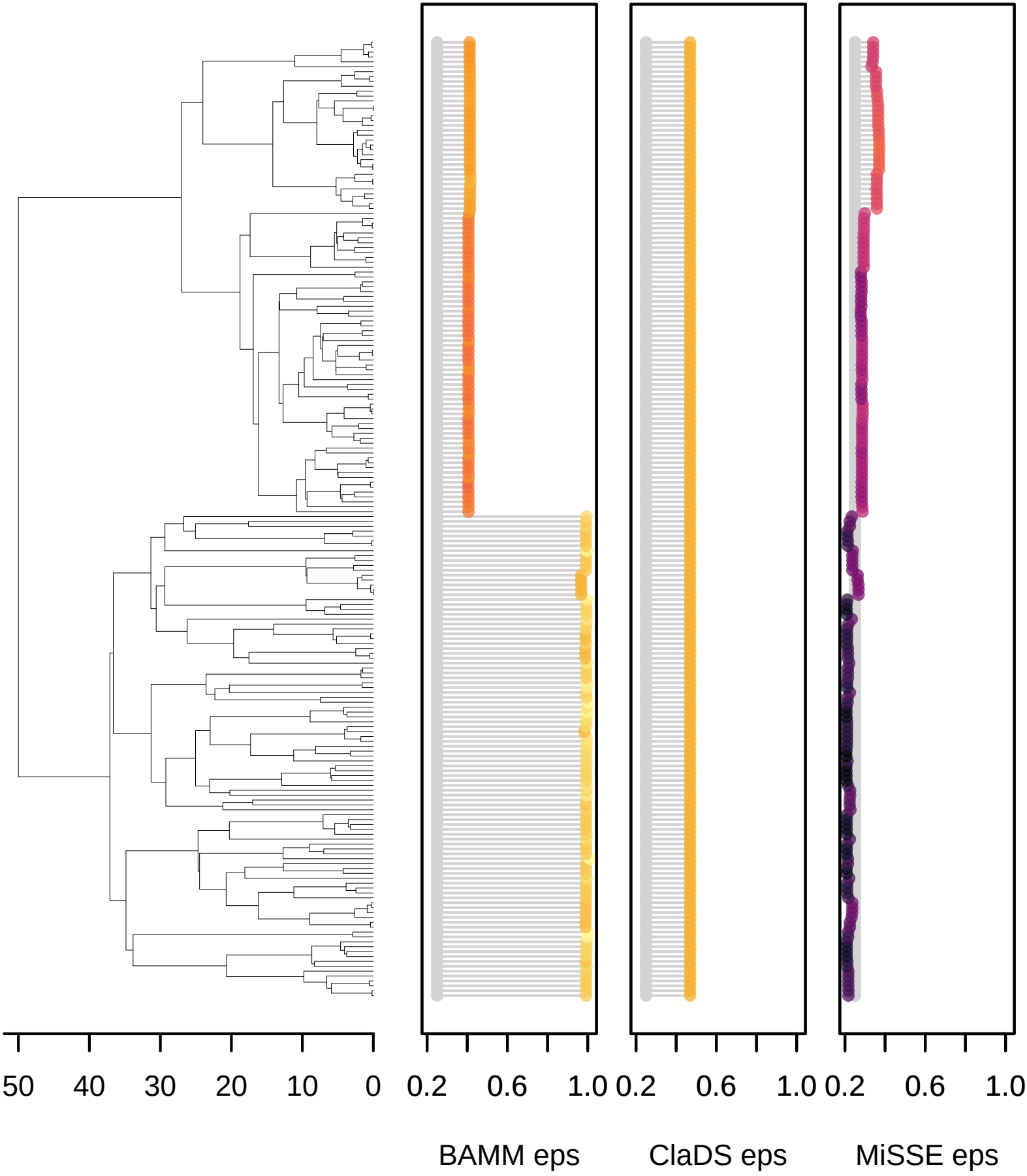

evolvingRates_481

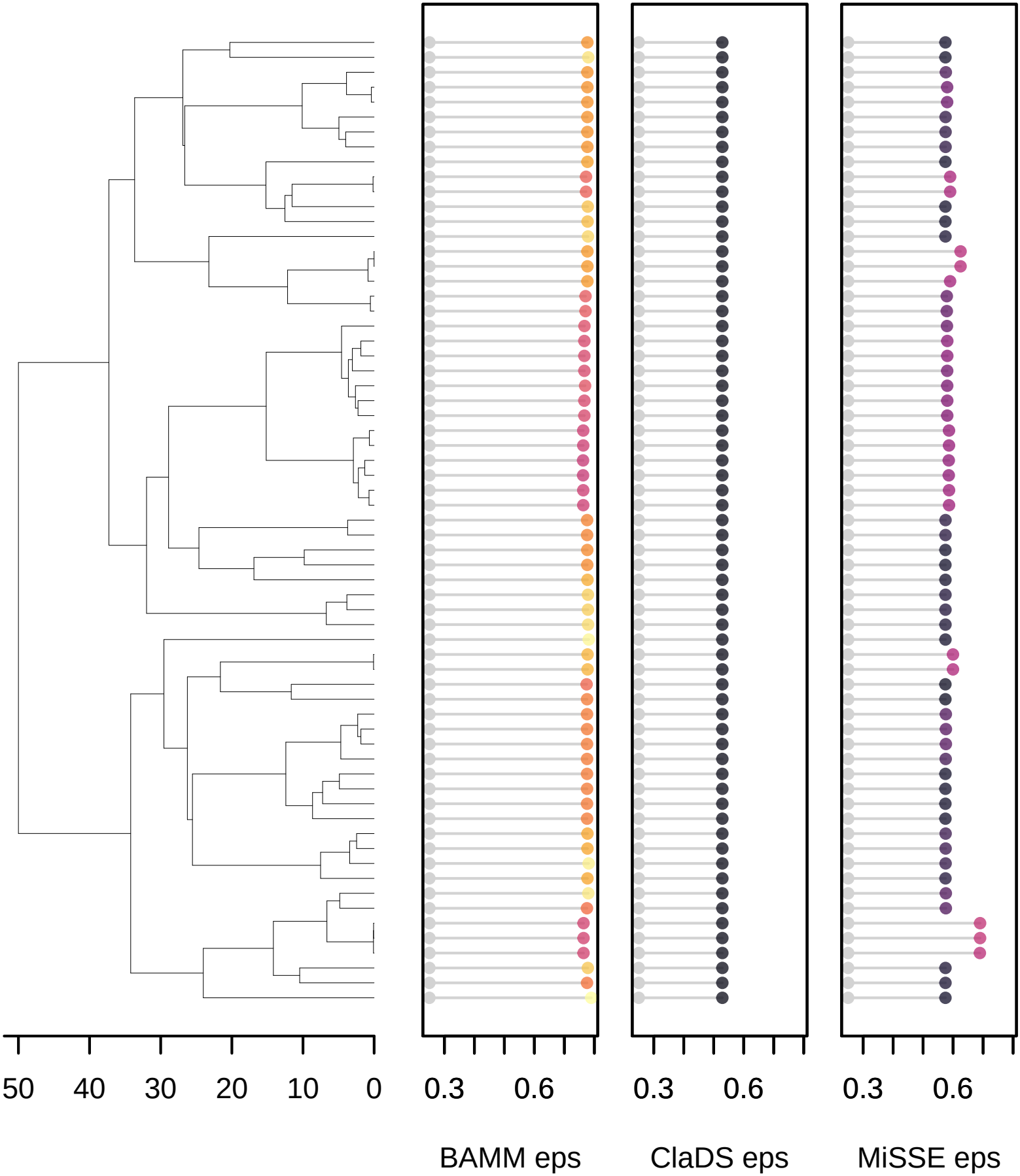

evolvingRates_491

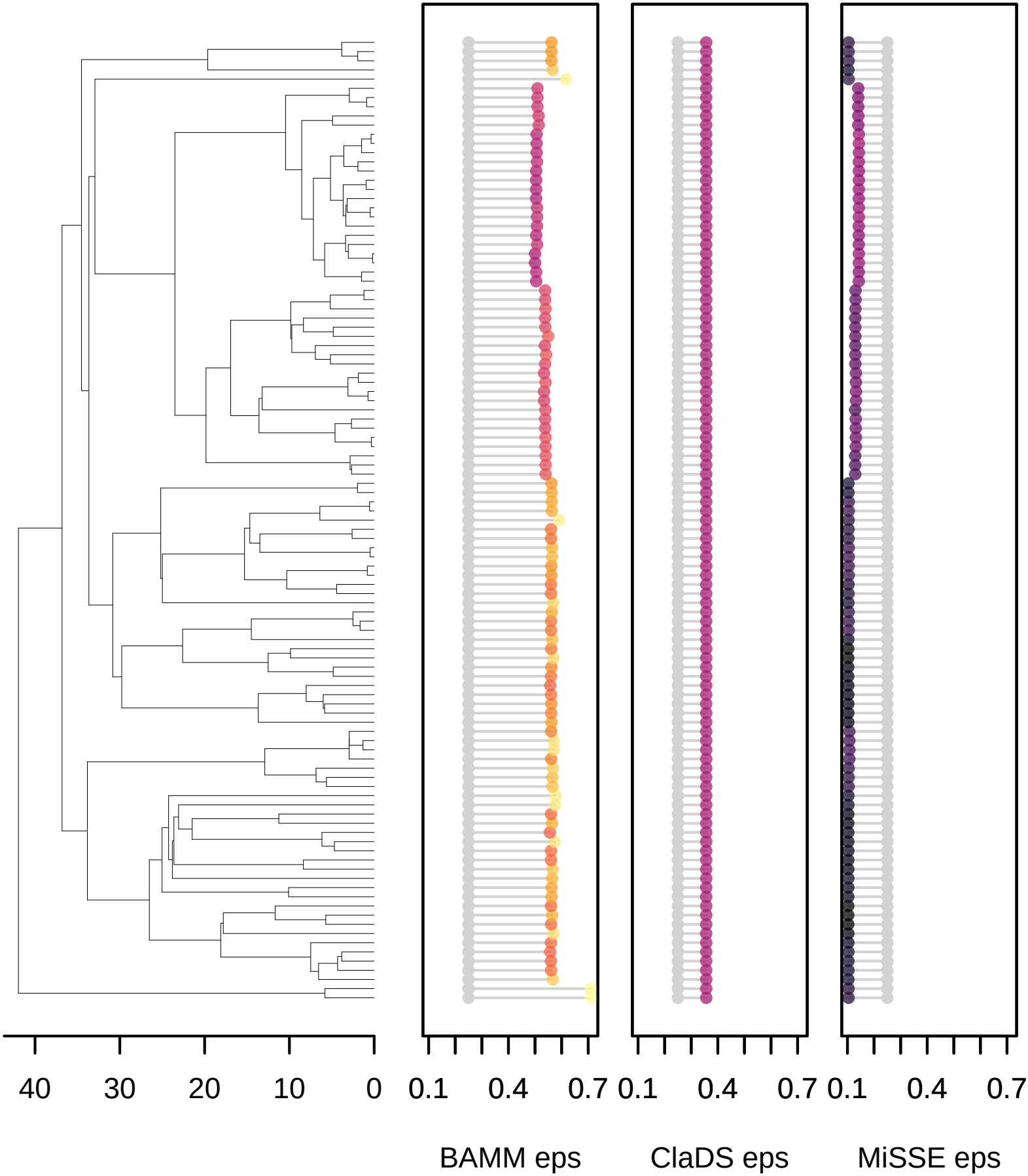

evolvingRates_501

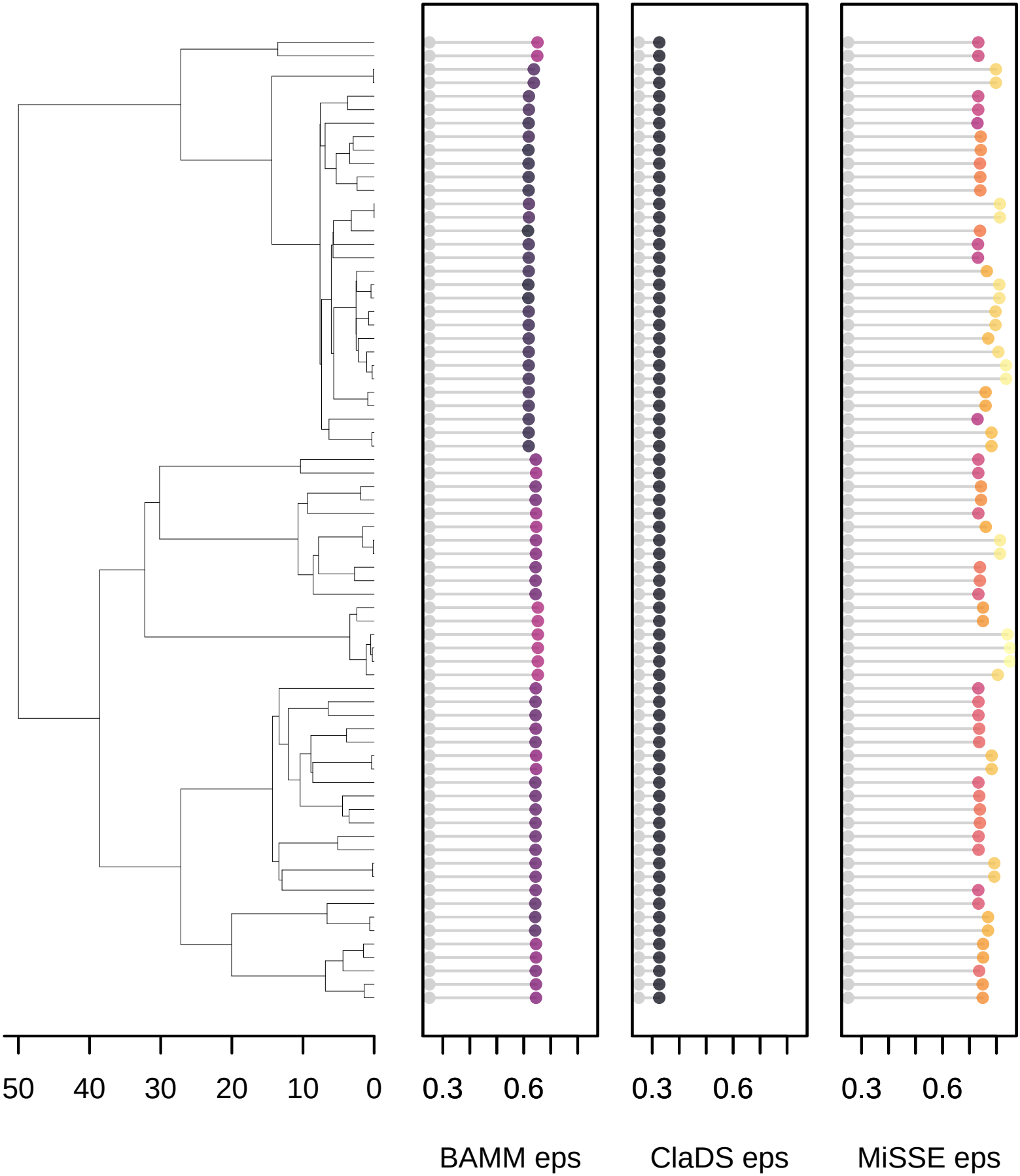

evolvingRates_51

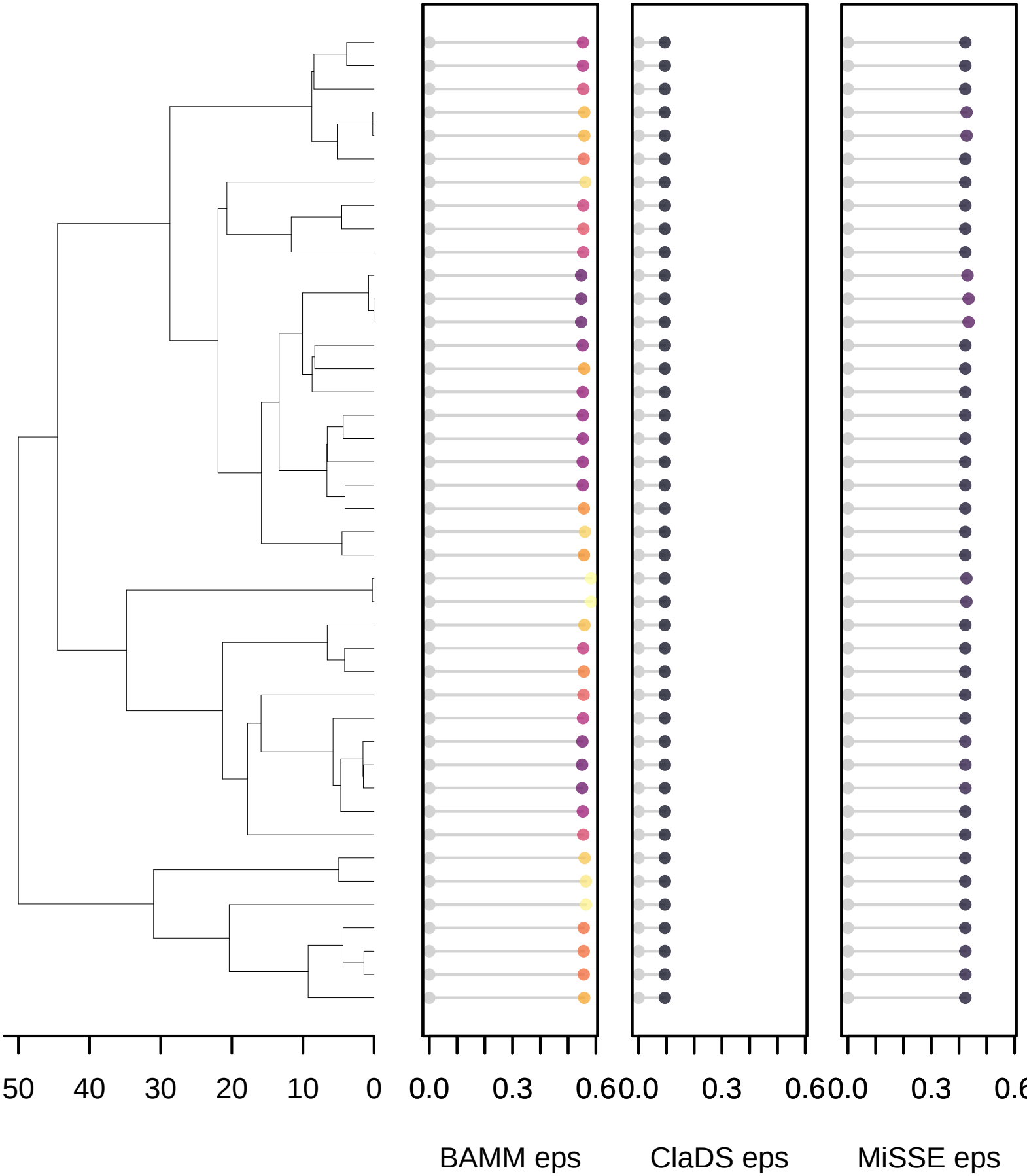

evolvingRates_511

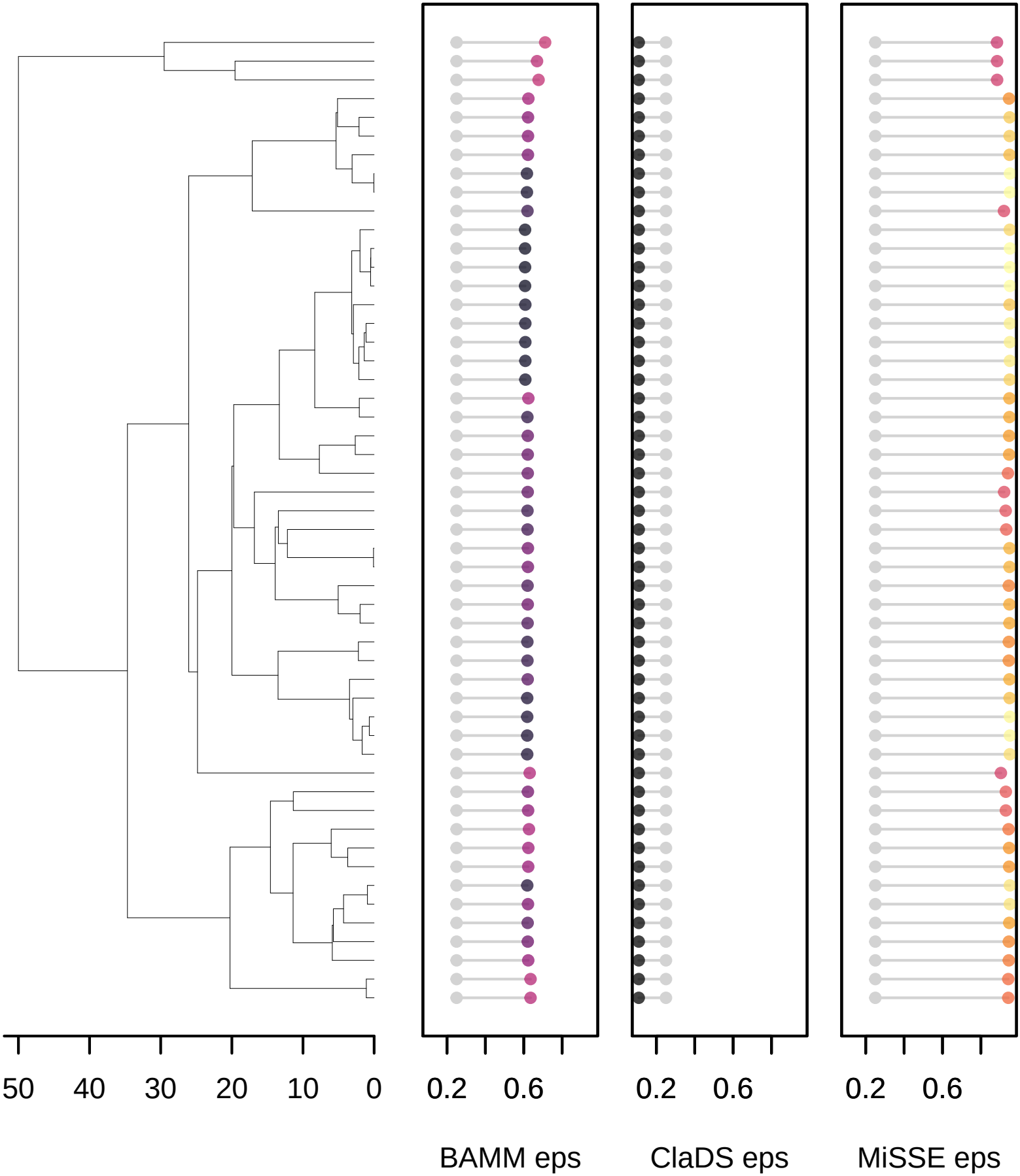

evolvingRates_521

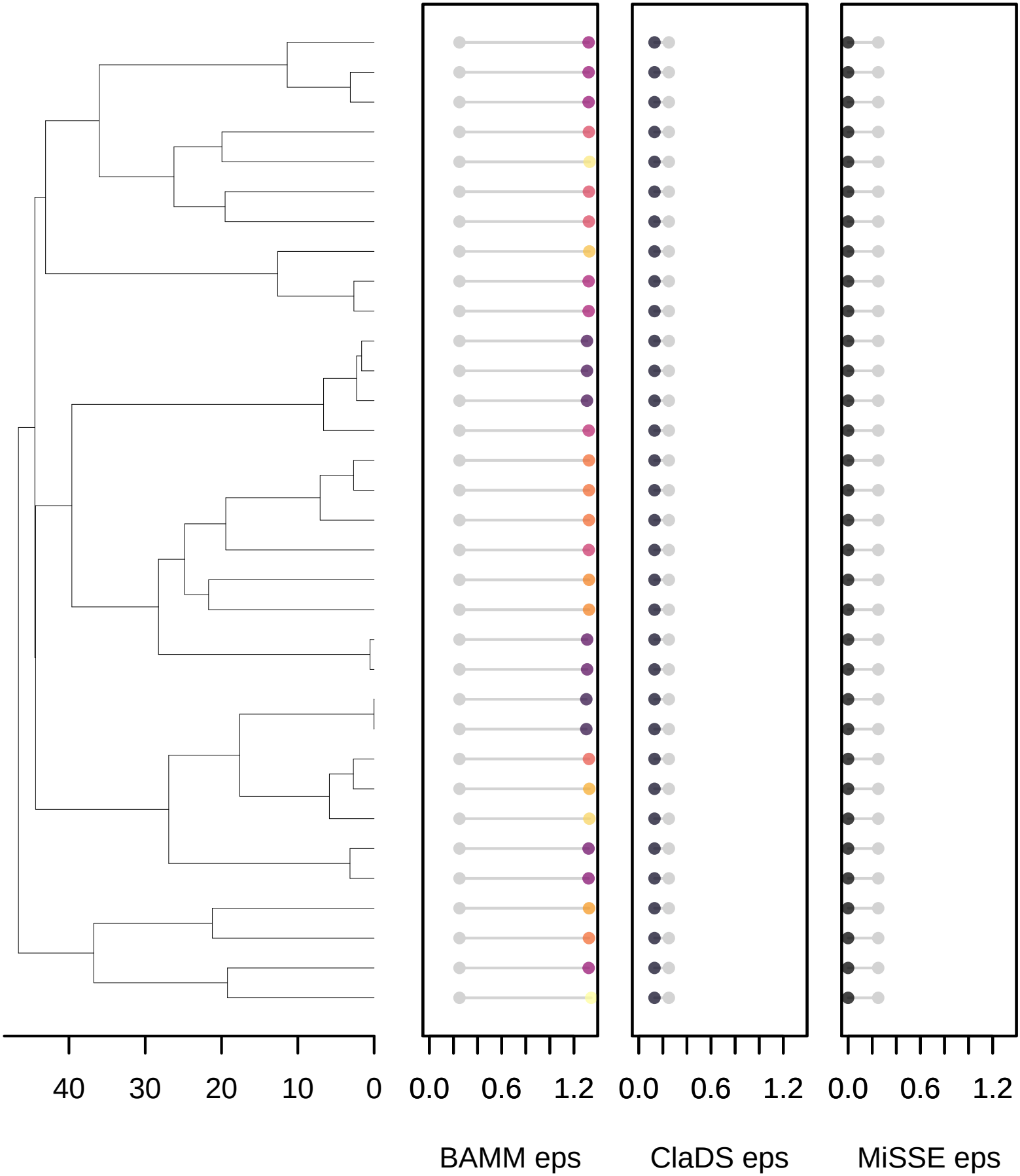

evolvingRates_531

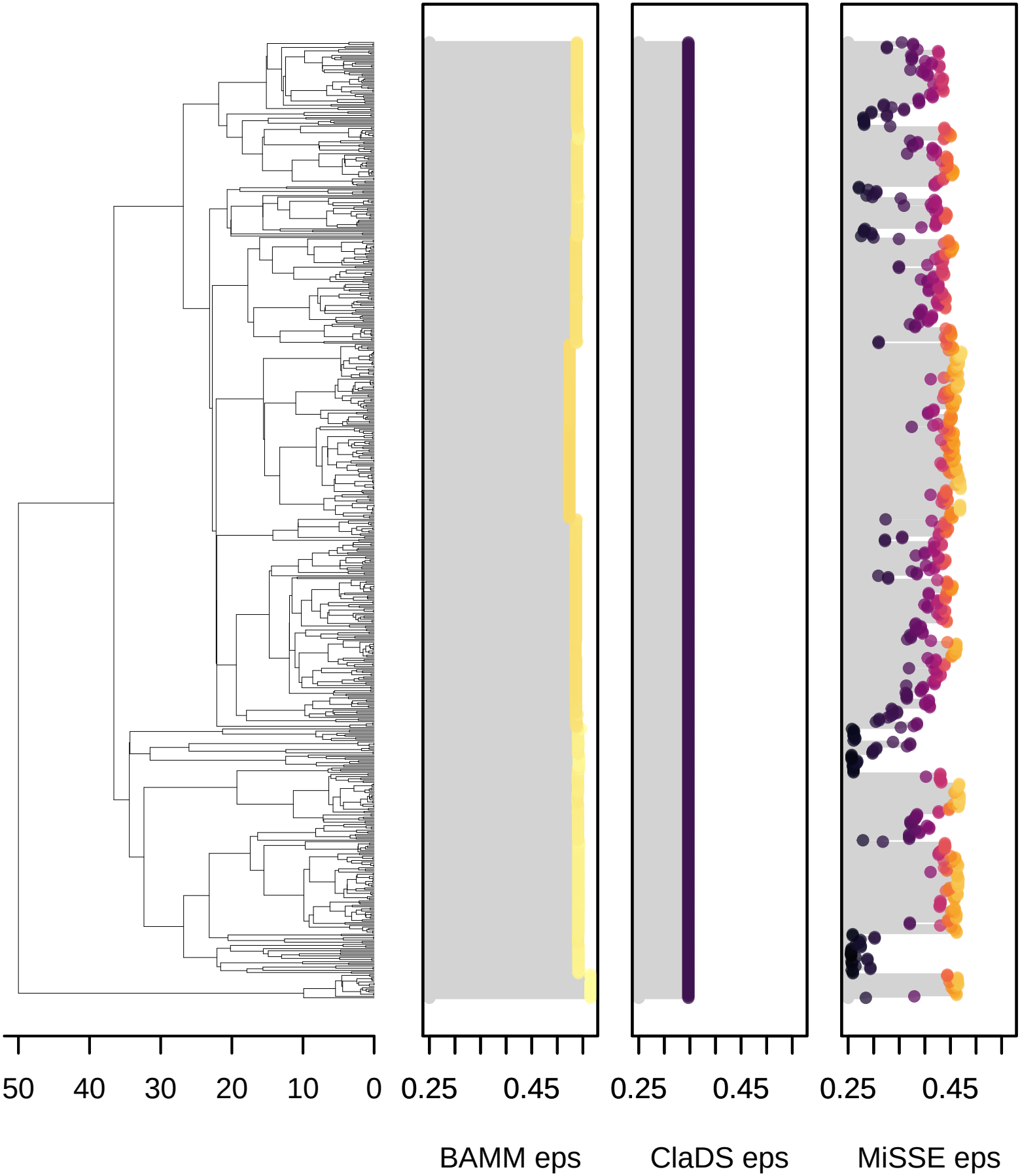

evolvingRates_541

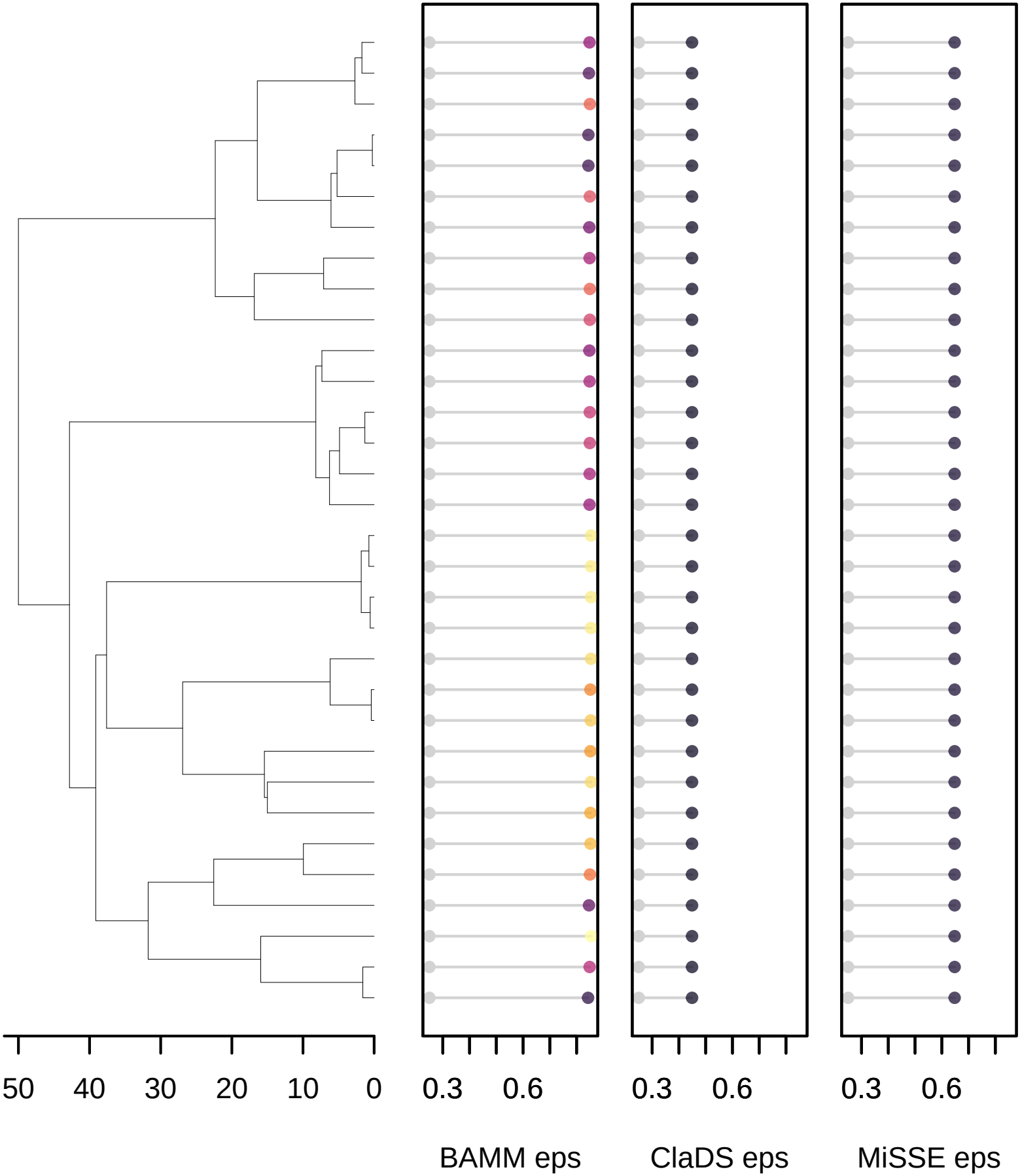

evolvingRates_551

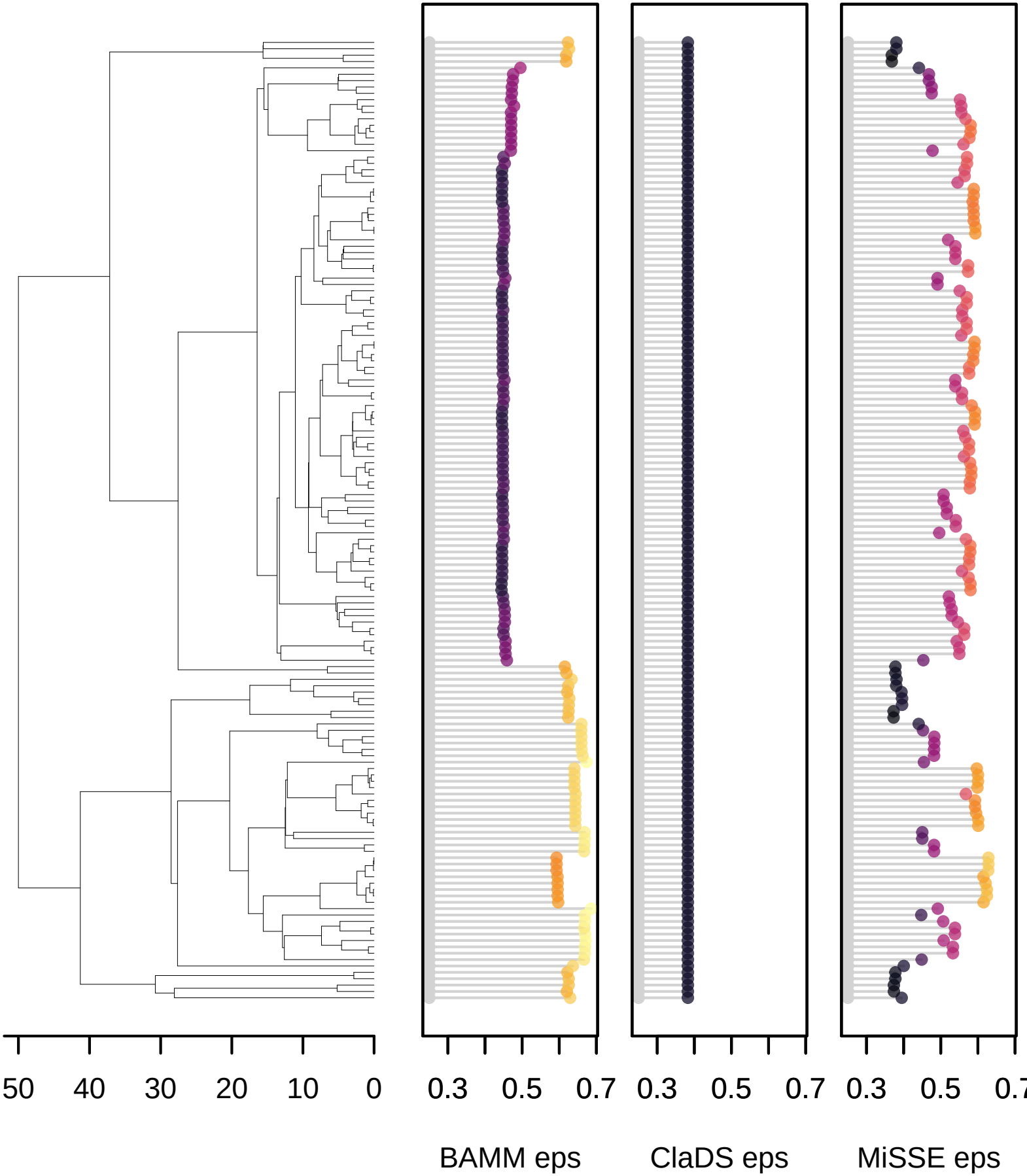

evolvingRates_561

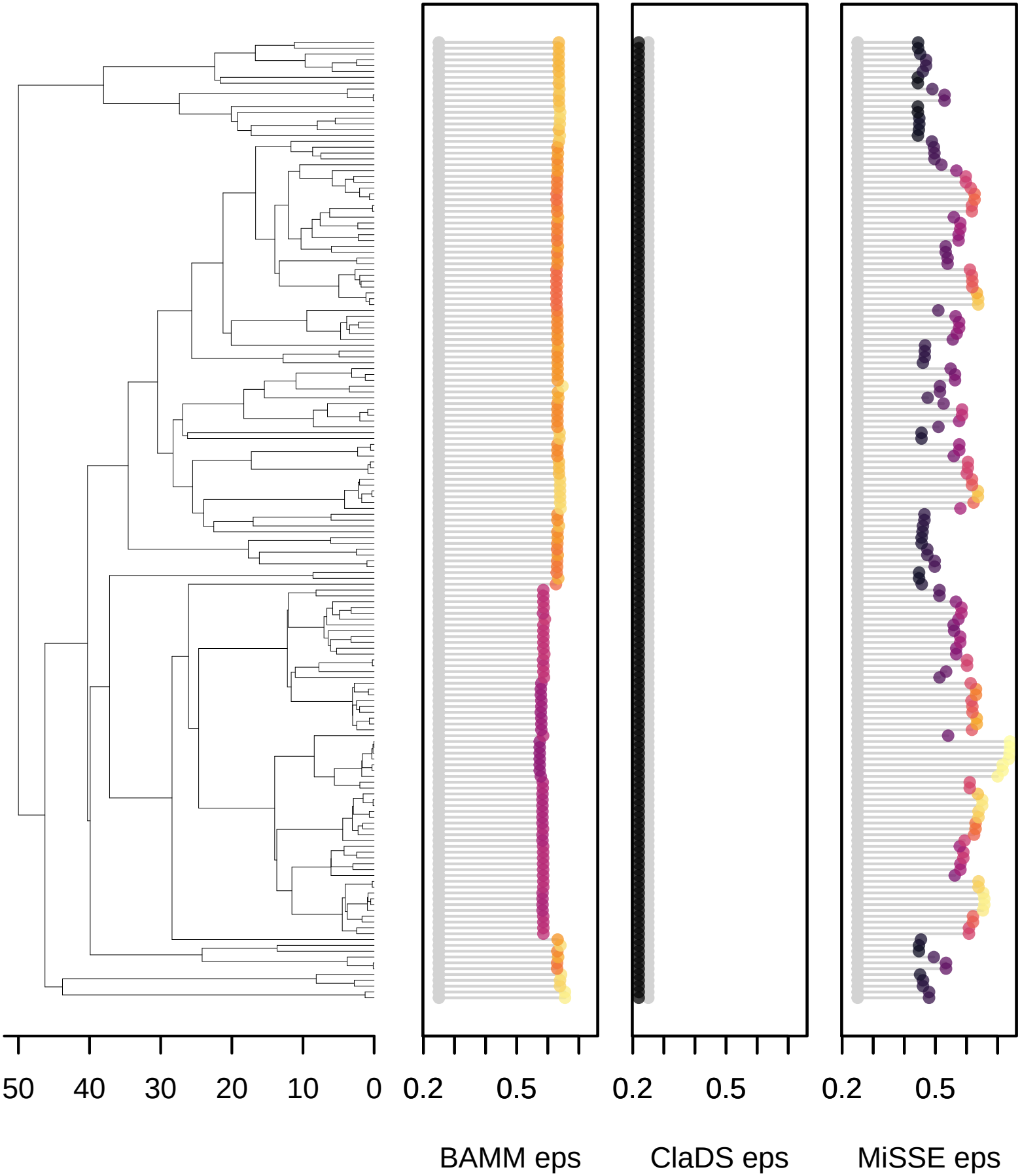

evolvingRates_571

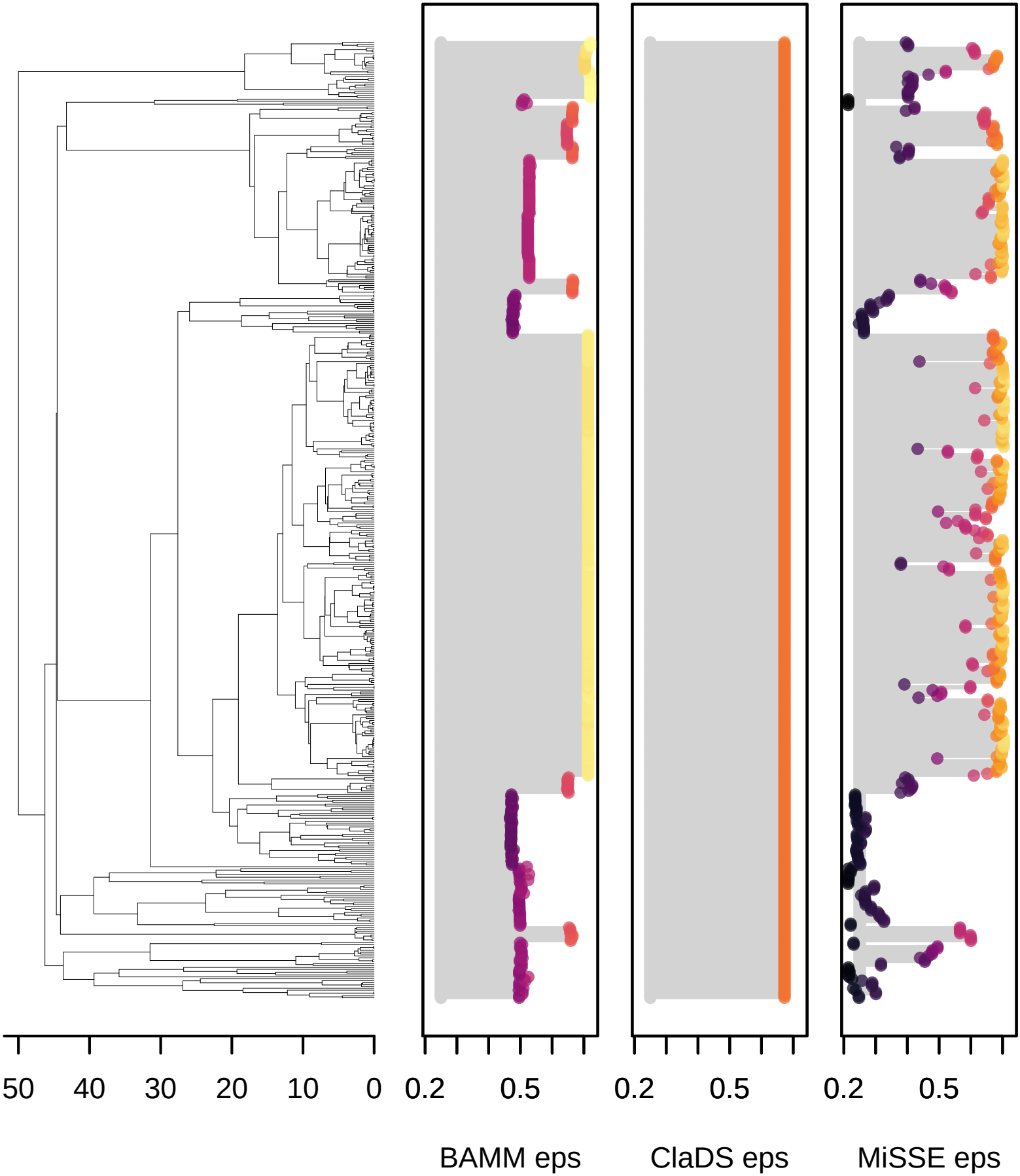

evolvingRates_581

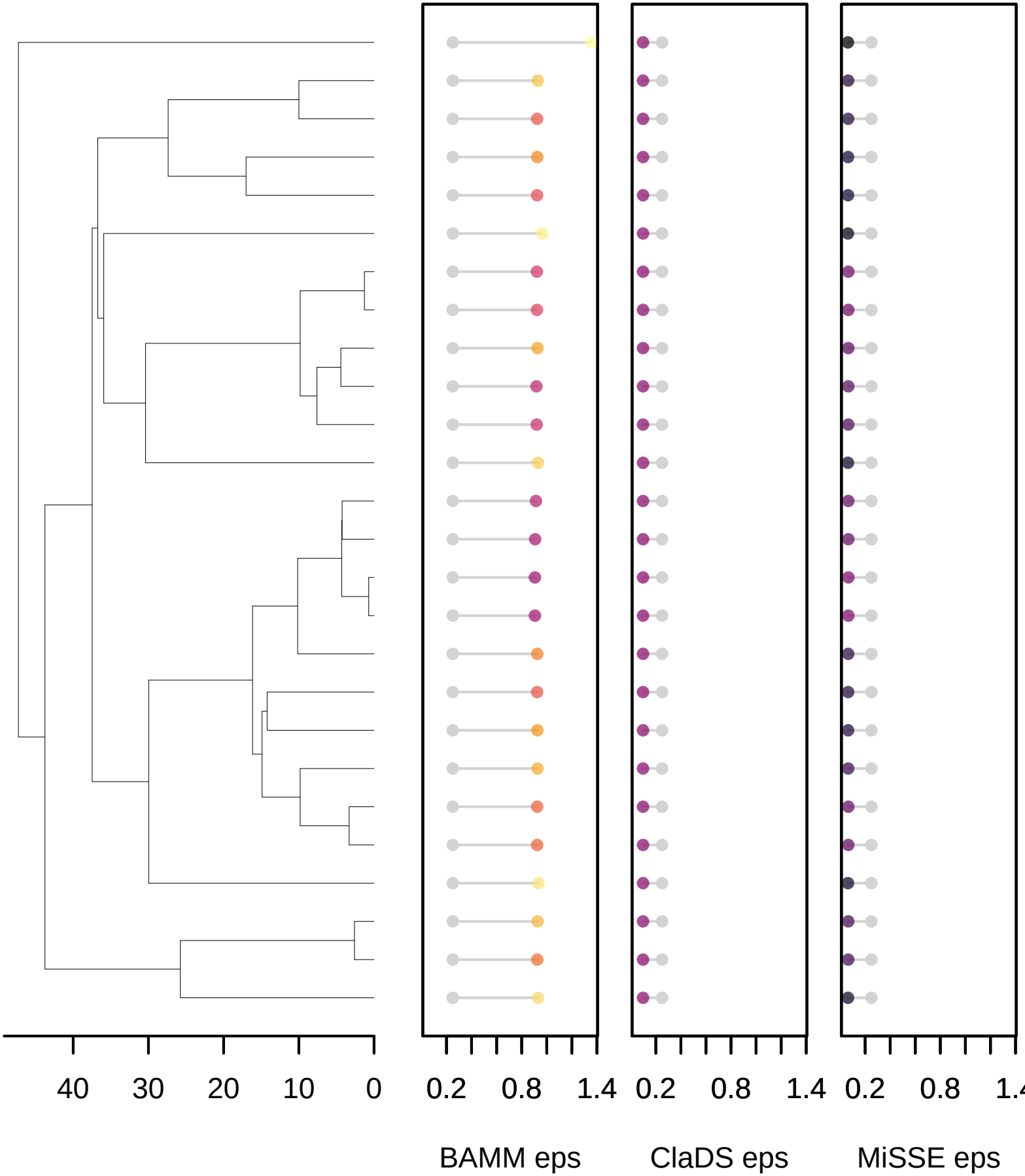

evolvingRates_591

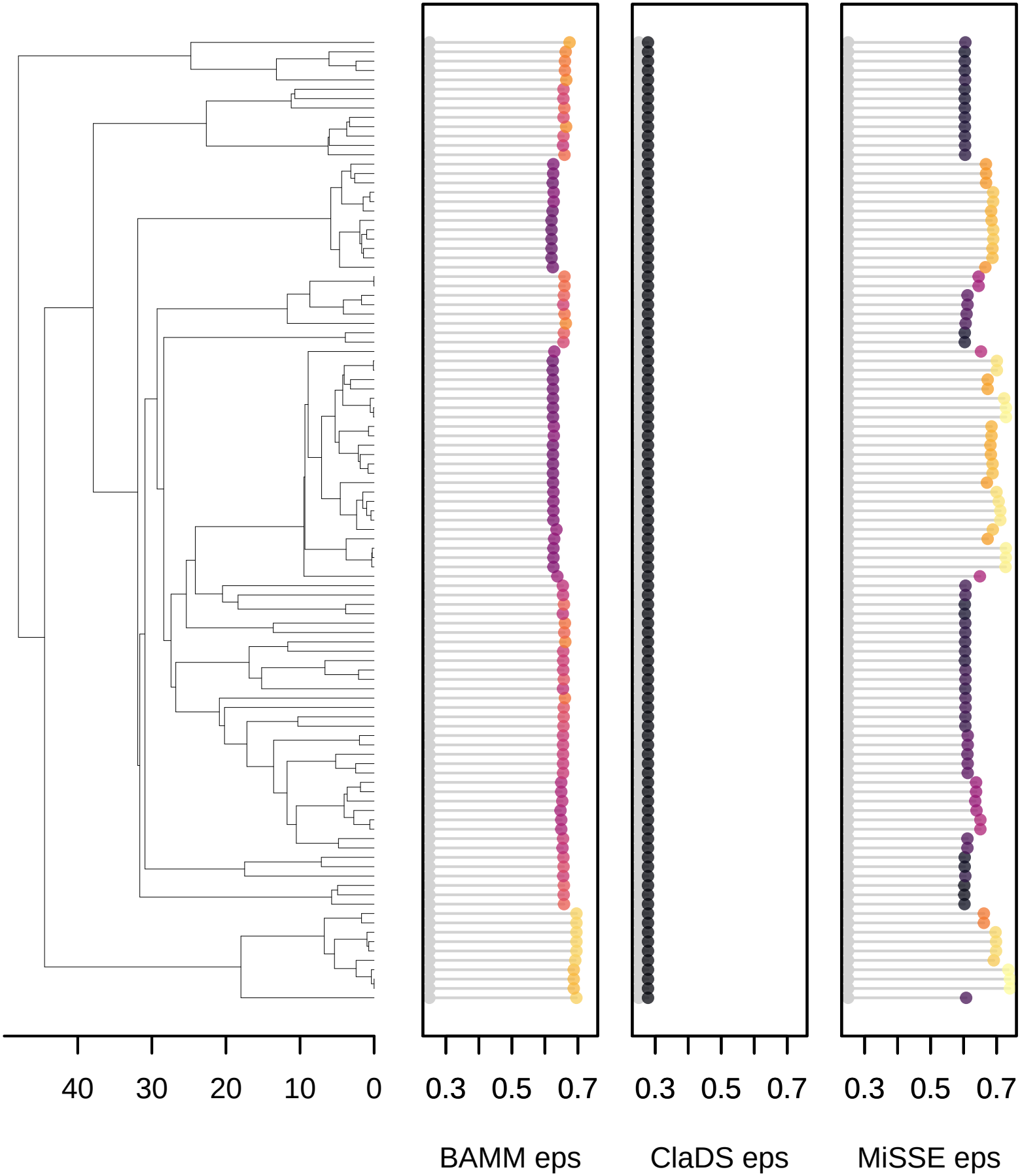

evolvingRates_601

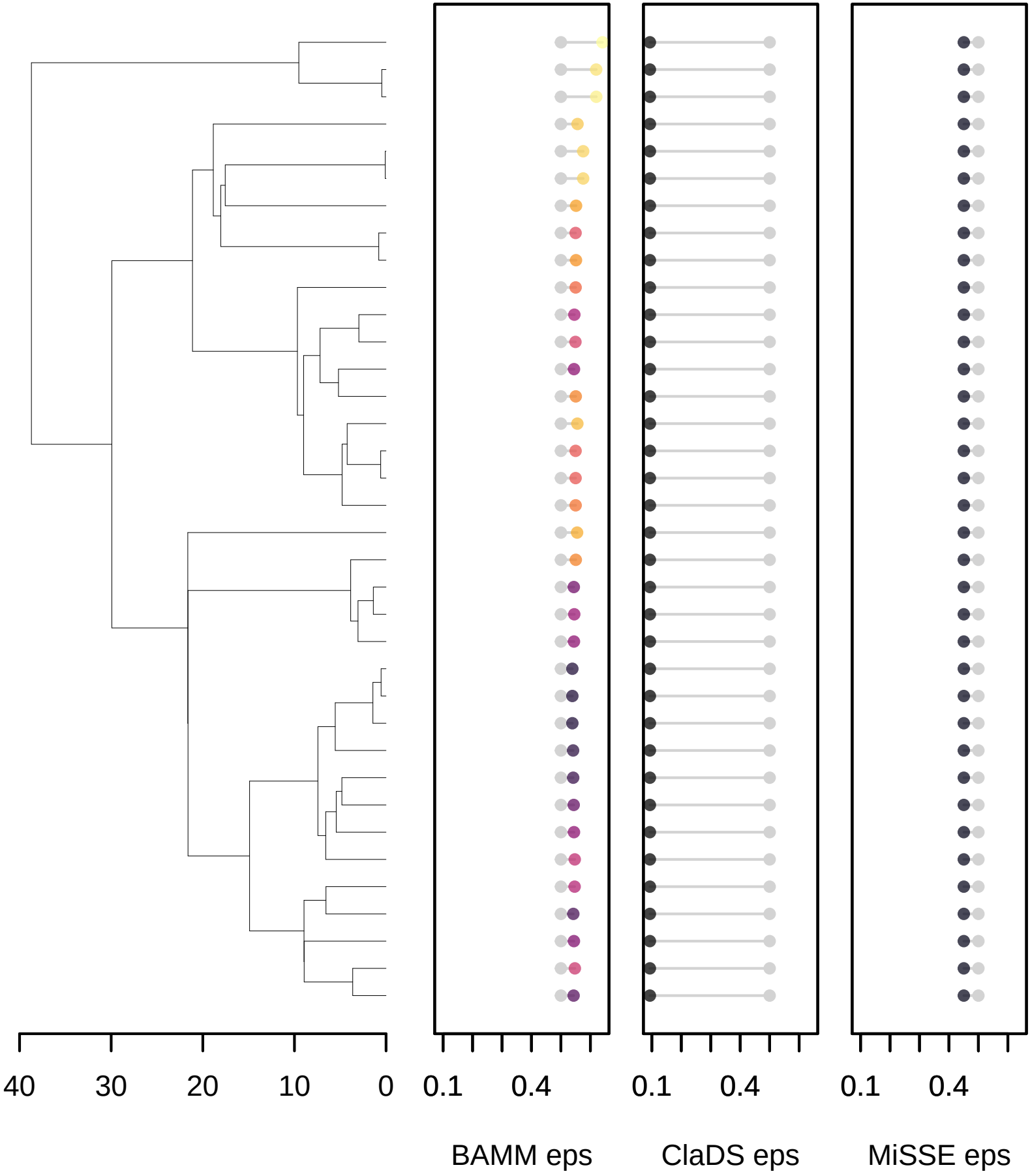

evolvingRates_61

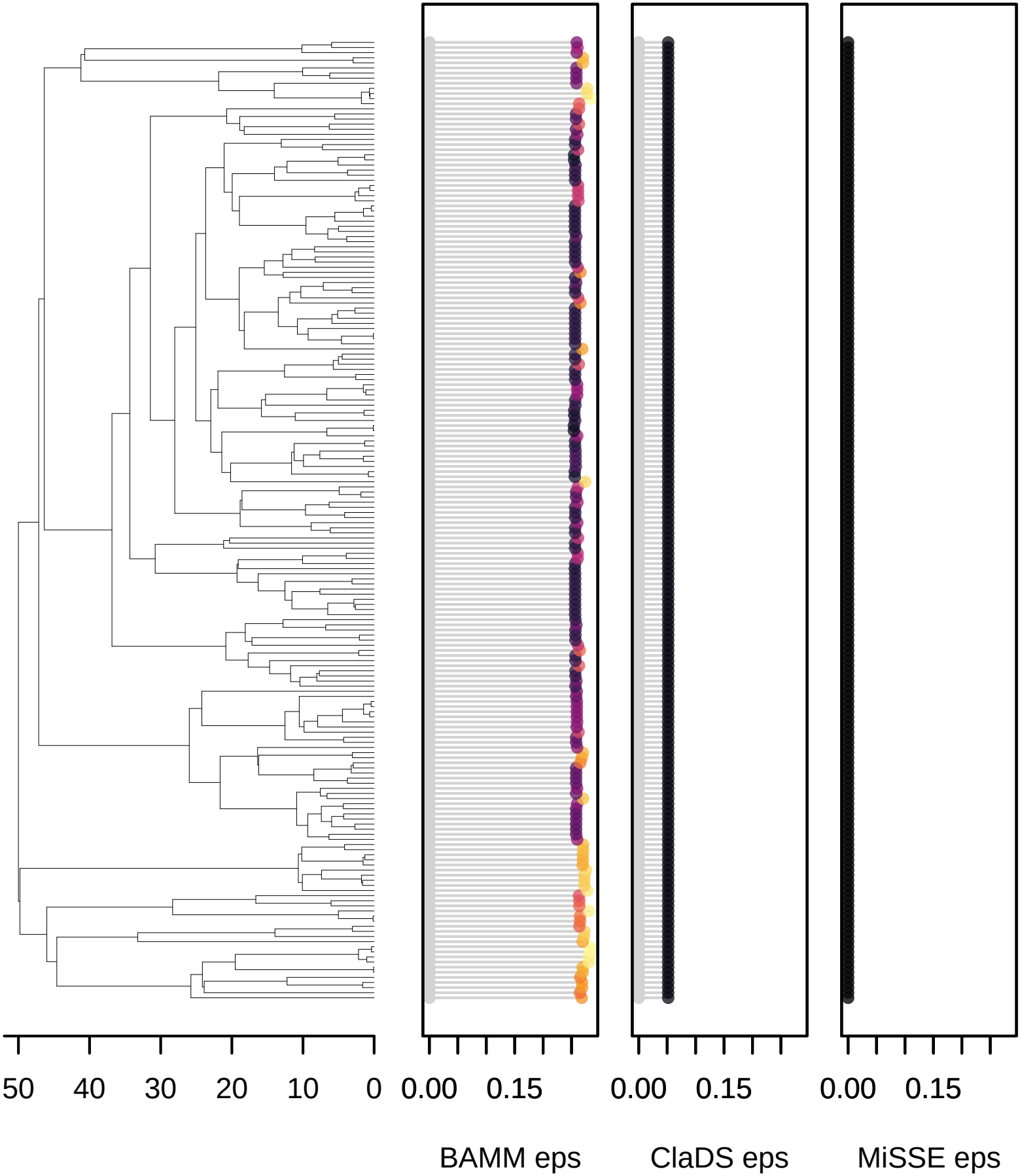

evolvingRates_611

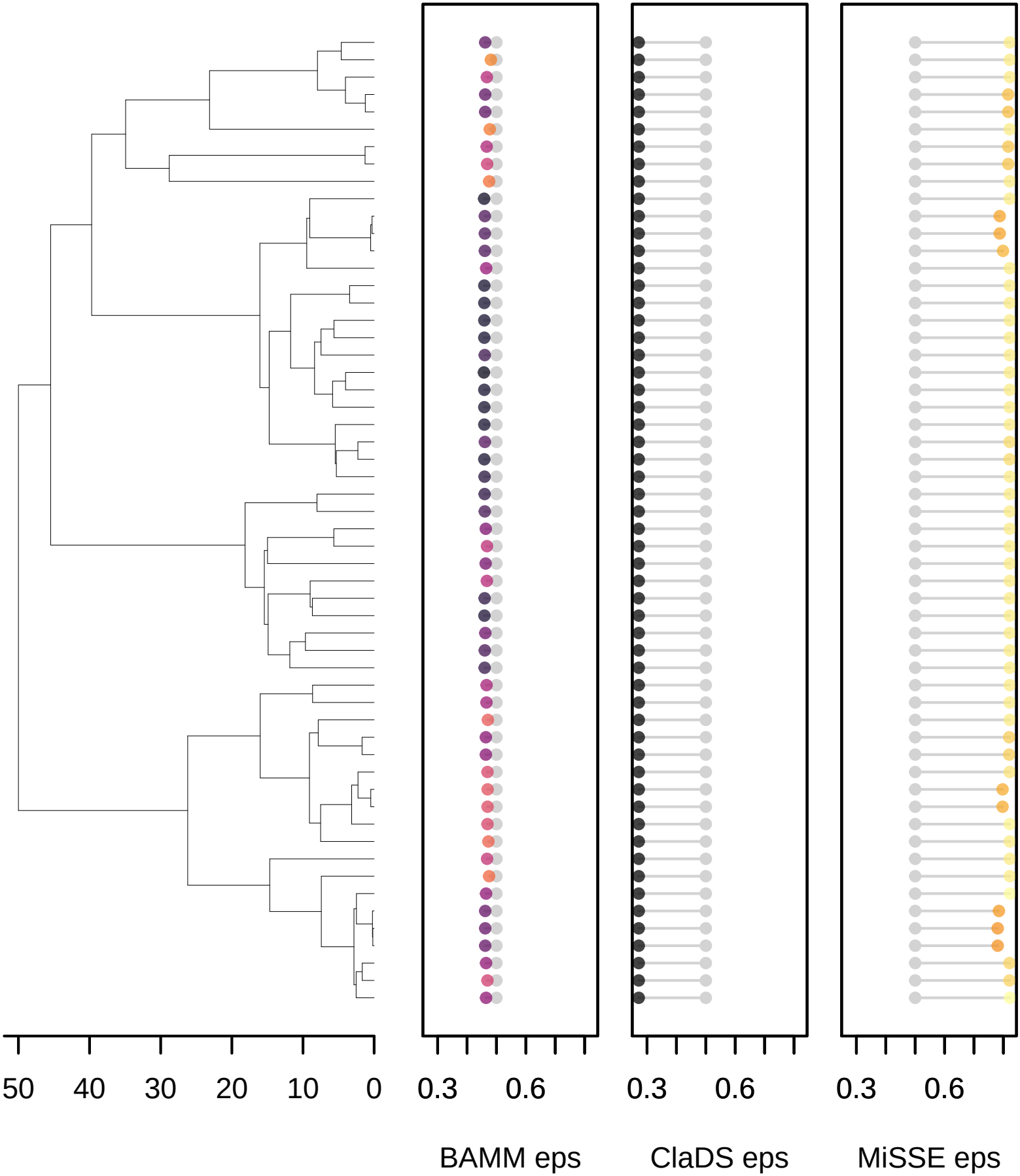

evolvingRates_621

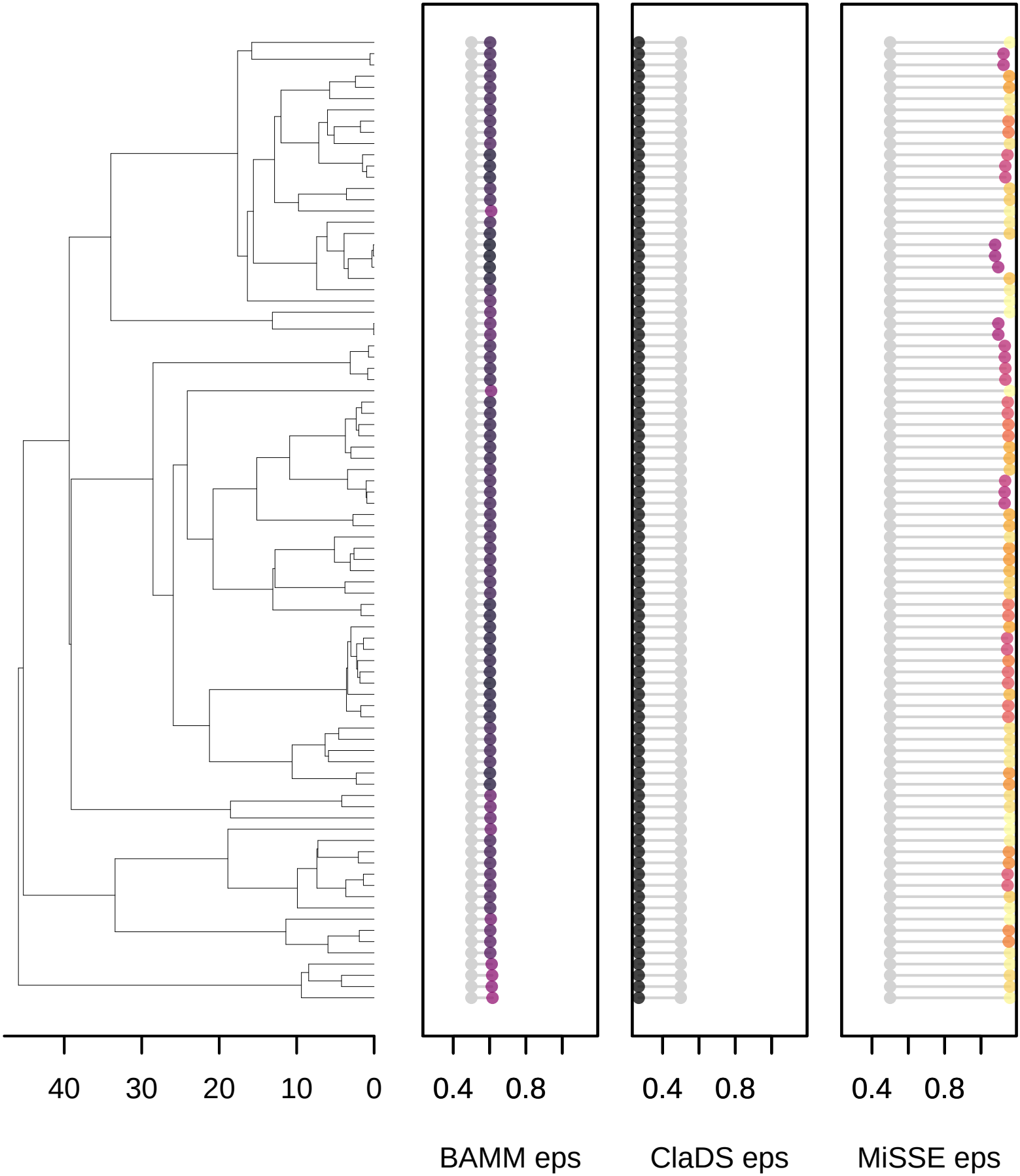

evolvingRates_631

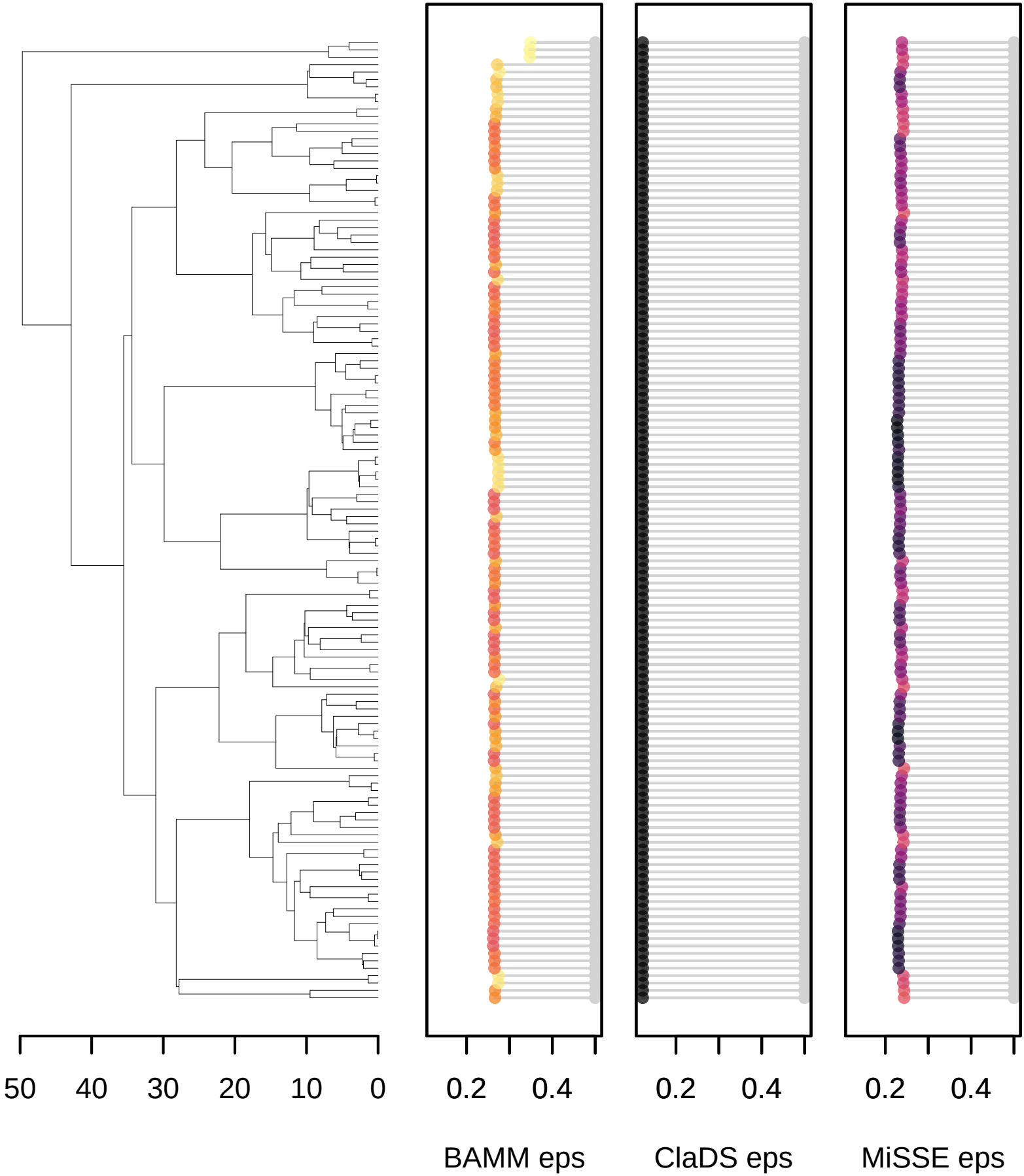

evolvingRates_641

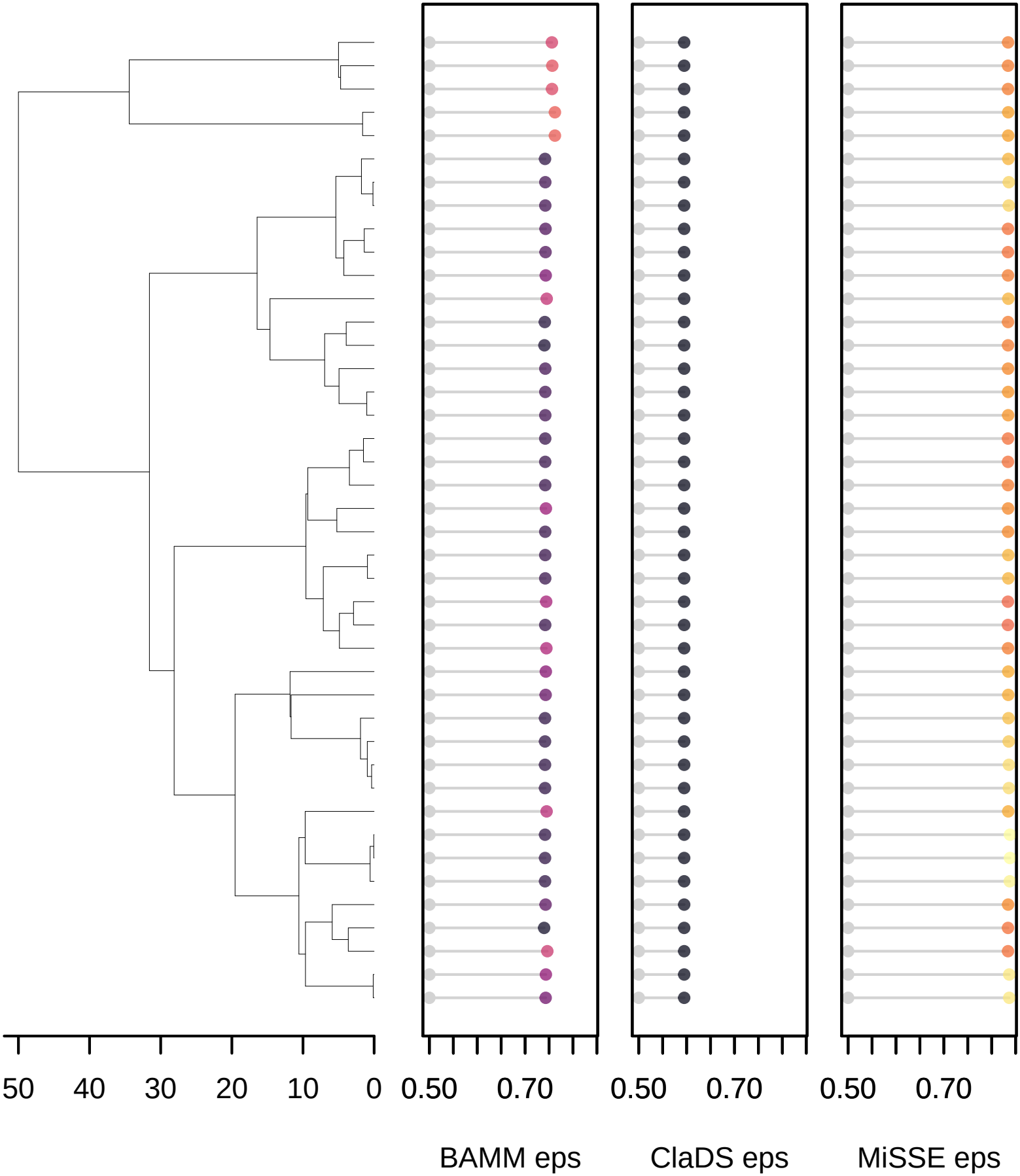

evolvingRates_651

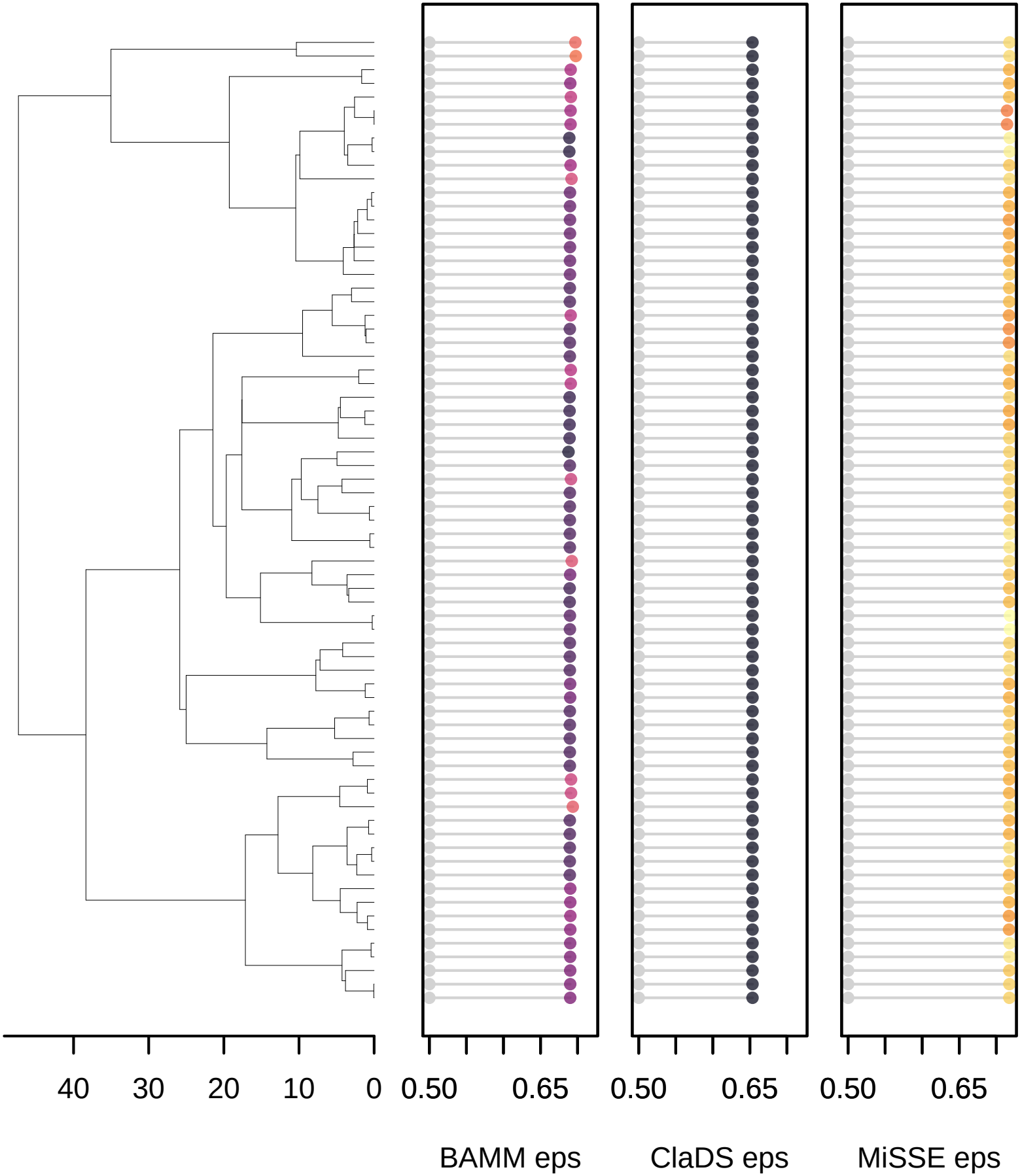

evolvingRates_661

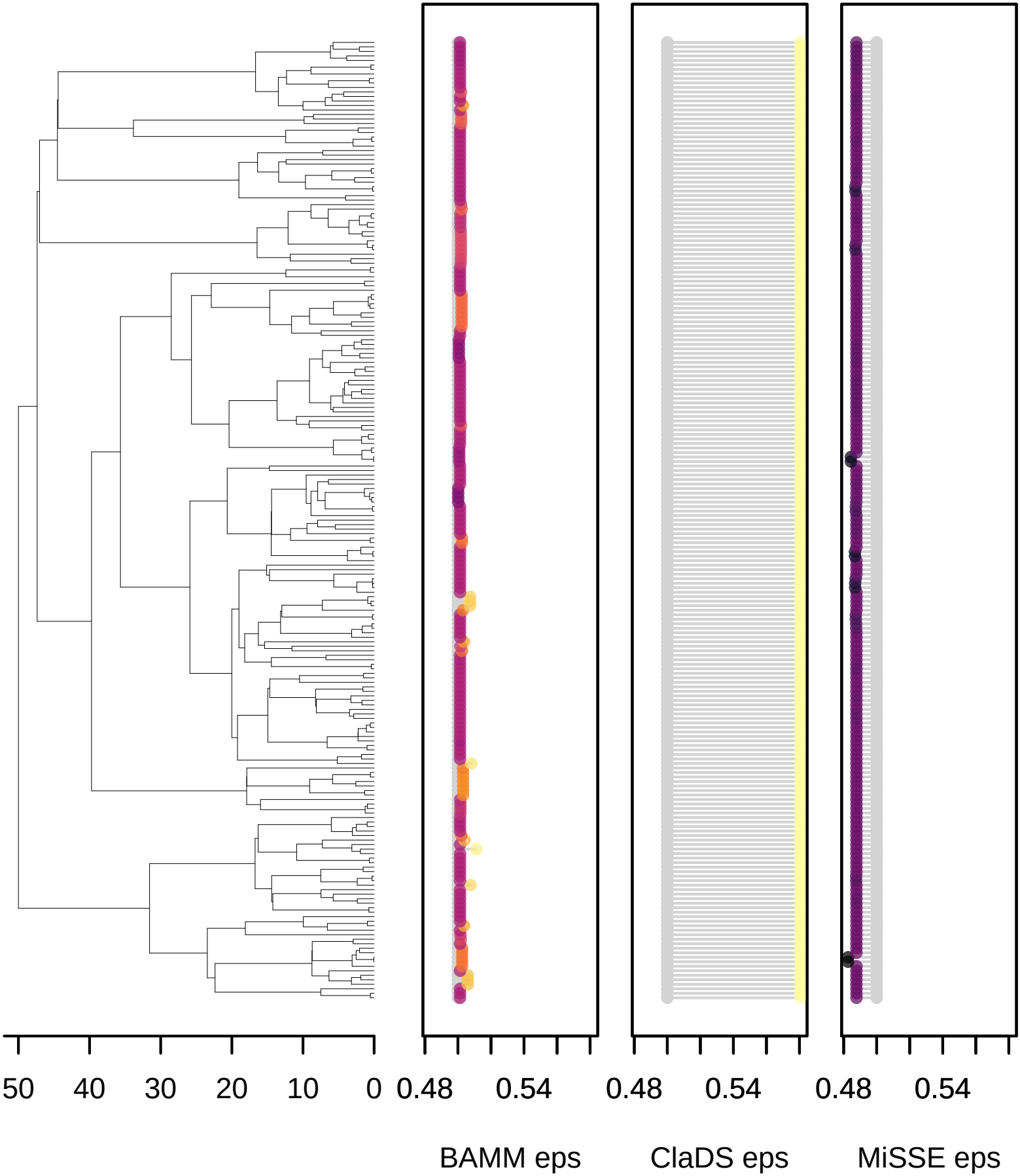

evolvingRates_671

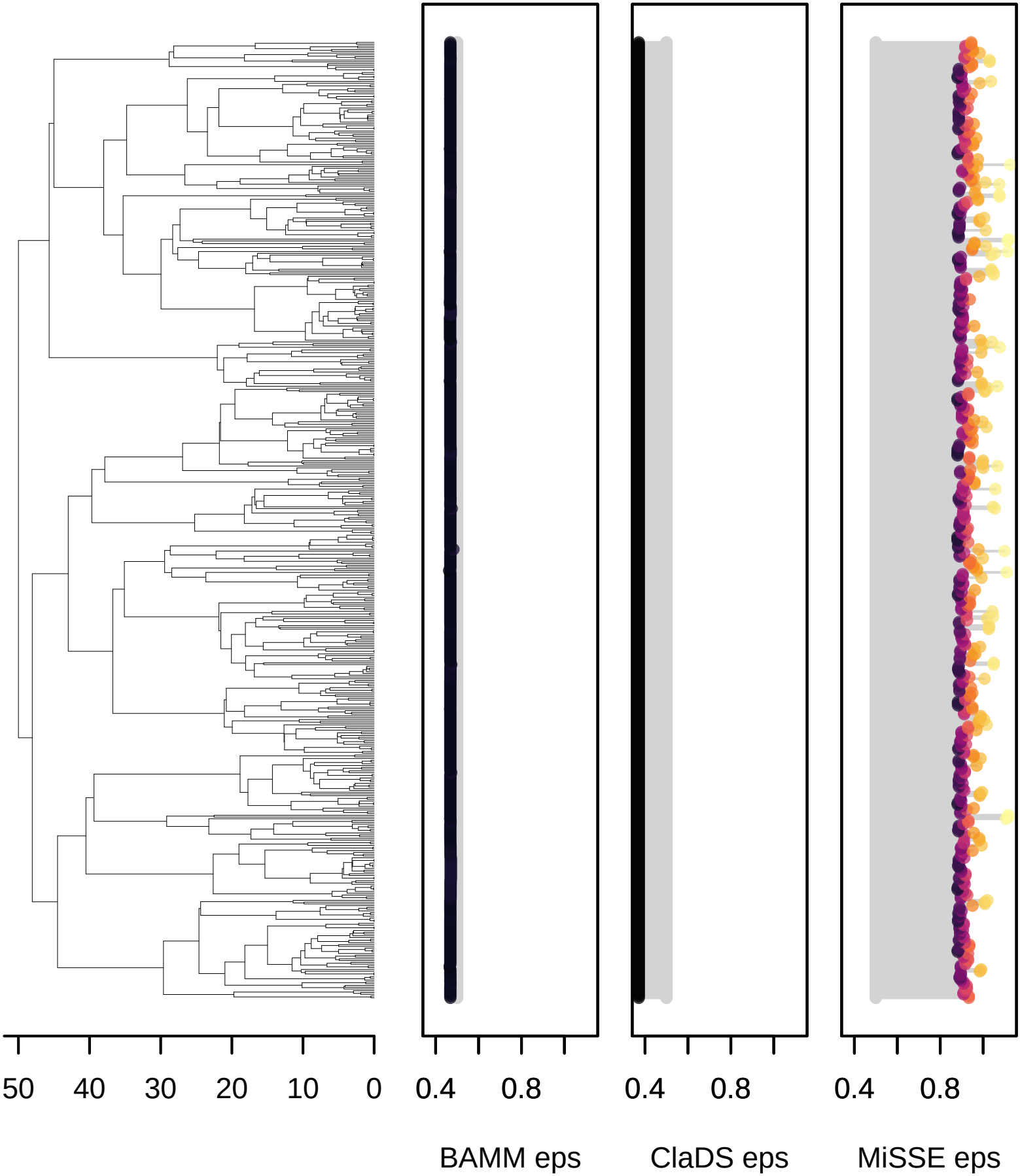

evolvingRates_681

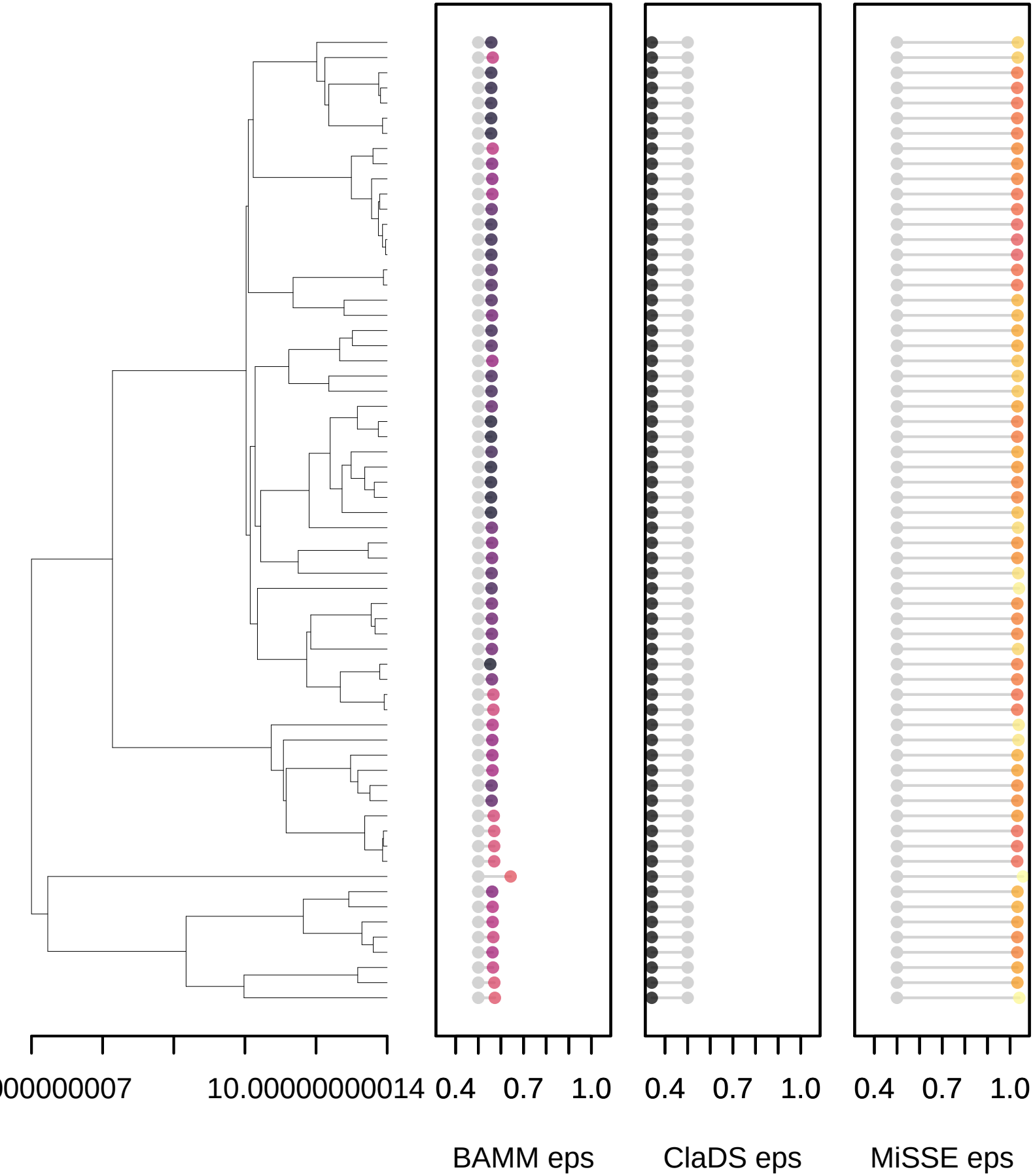

evolvingRates_691

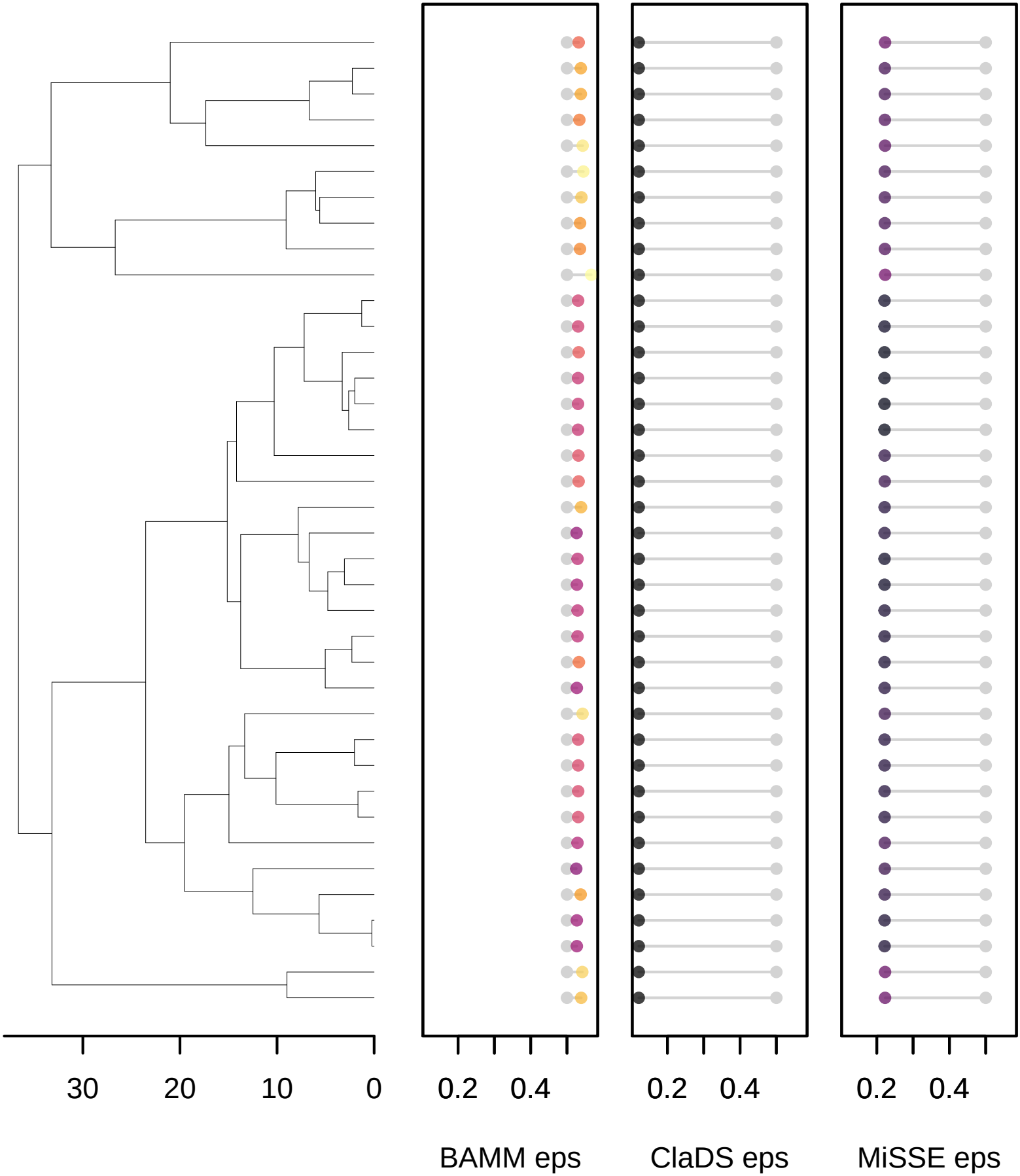

evolvingRates_701

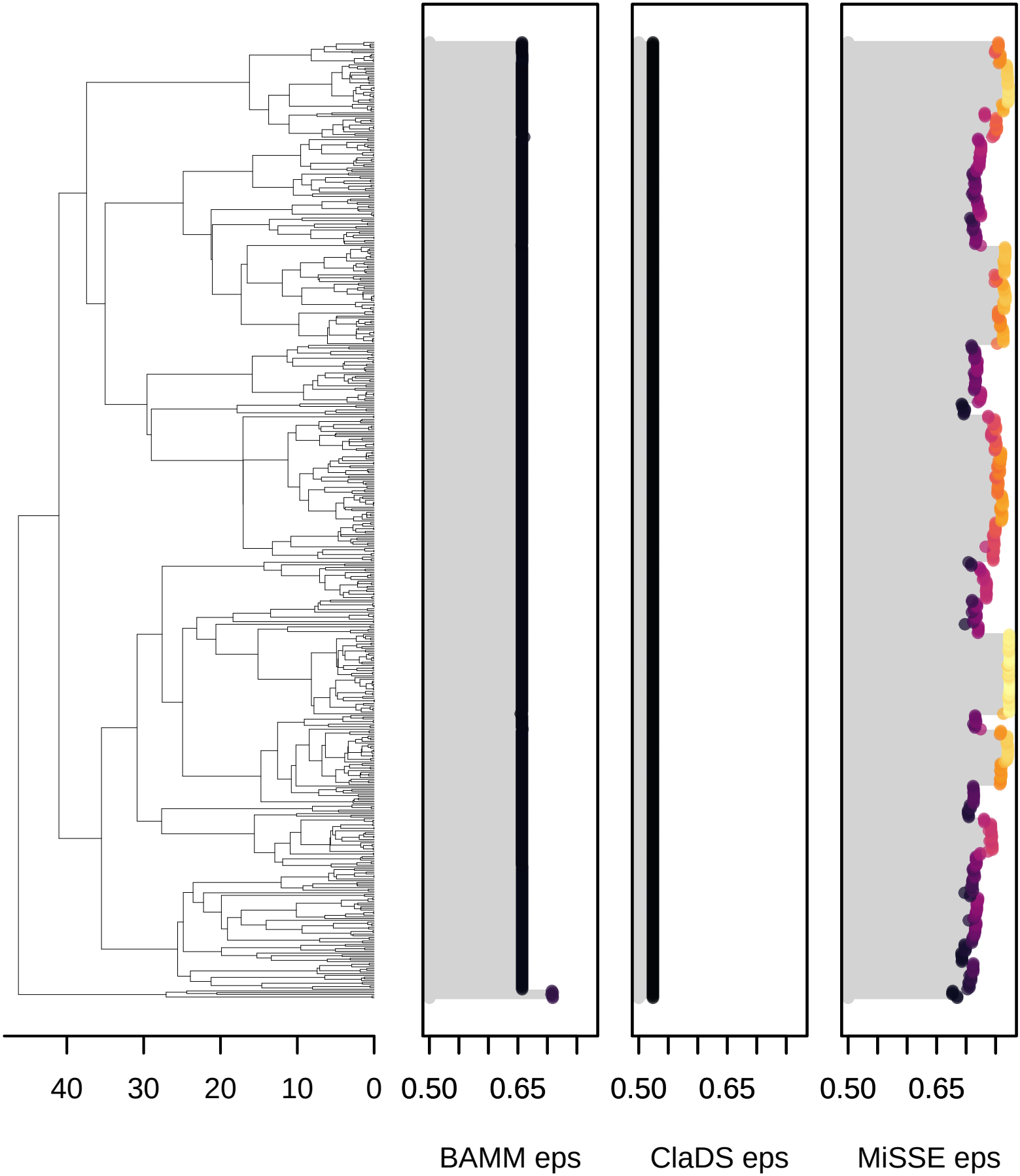

evolvingRates_71

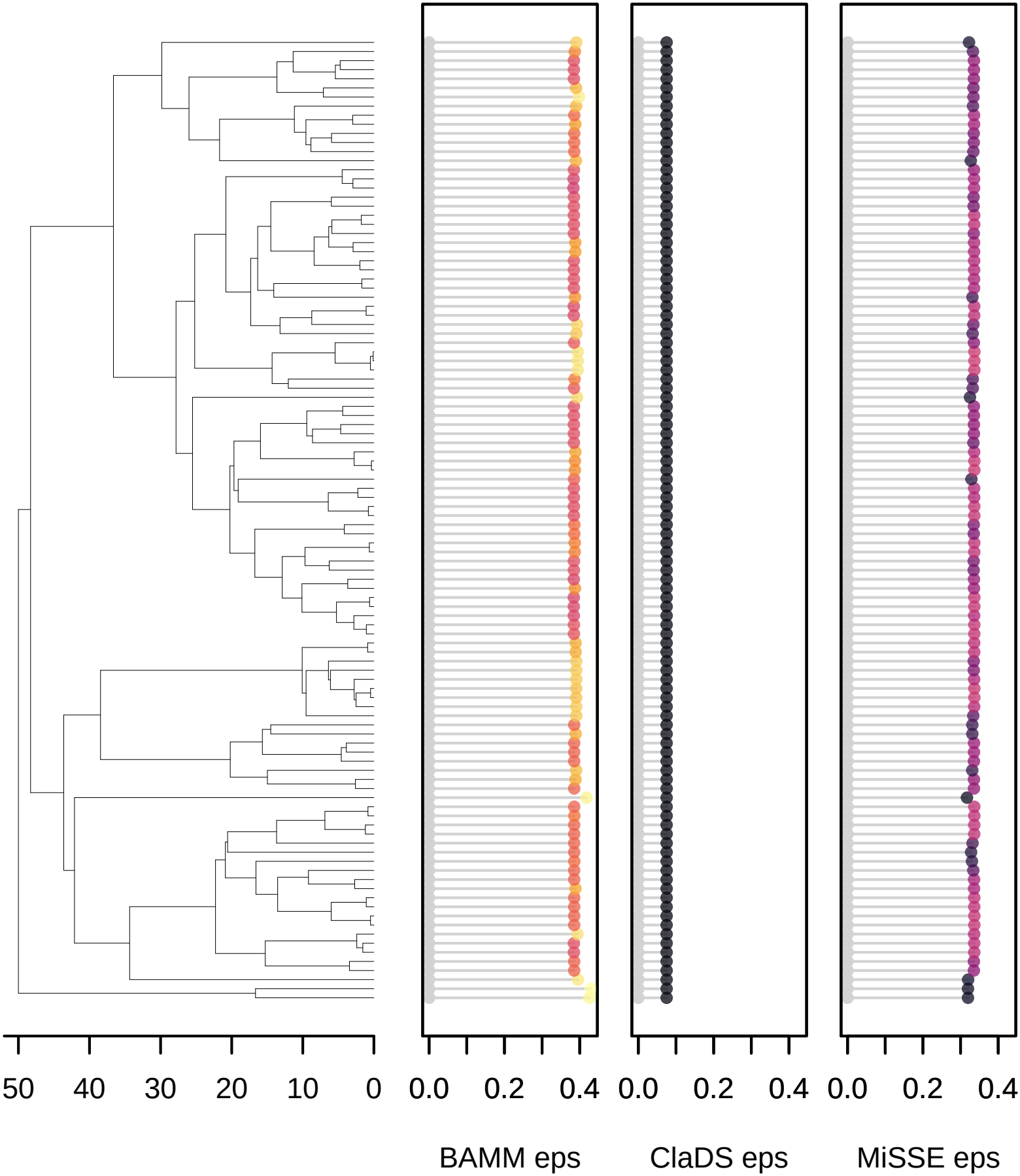

evolvingRates_711

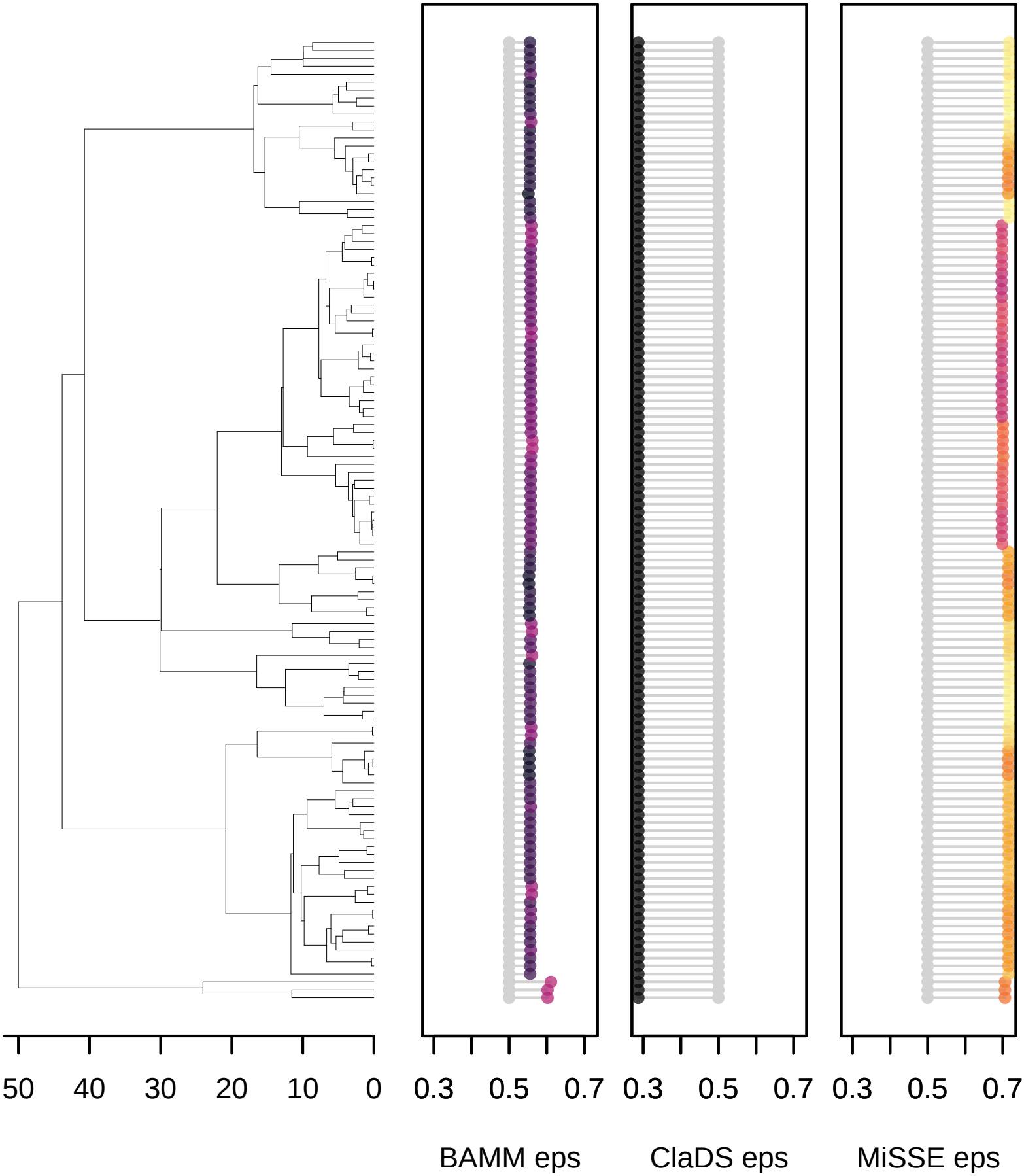

evolvingRates_721

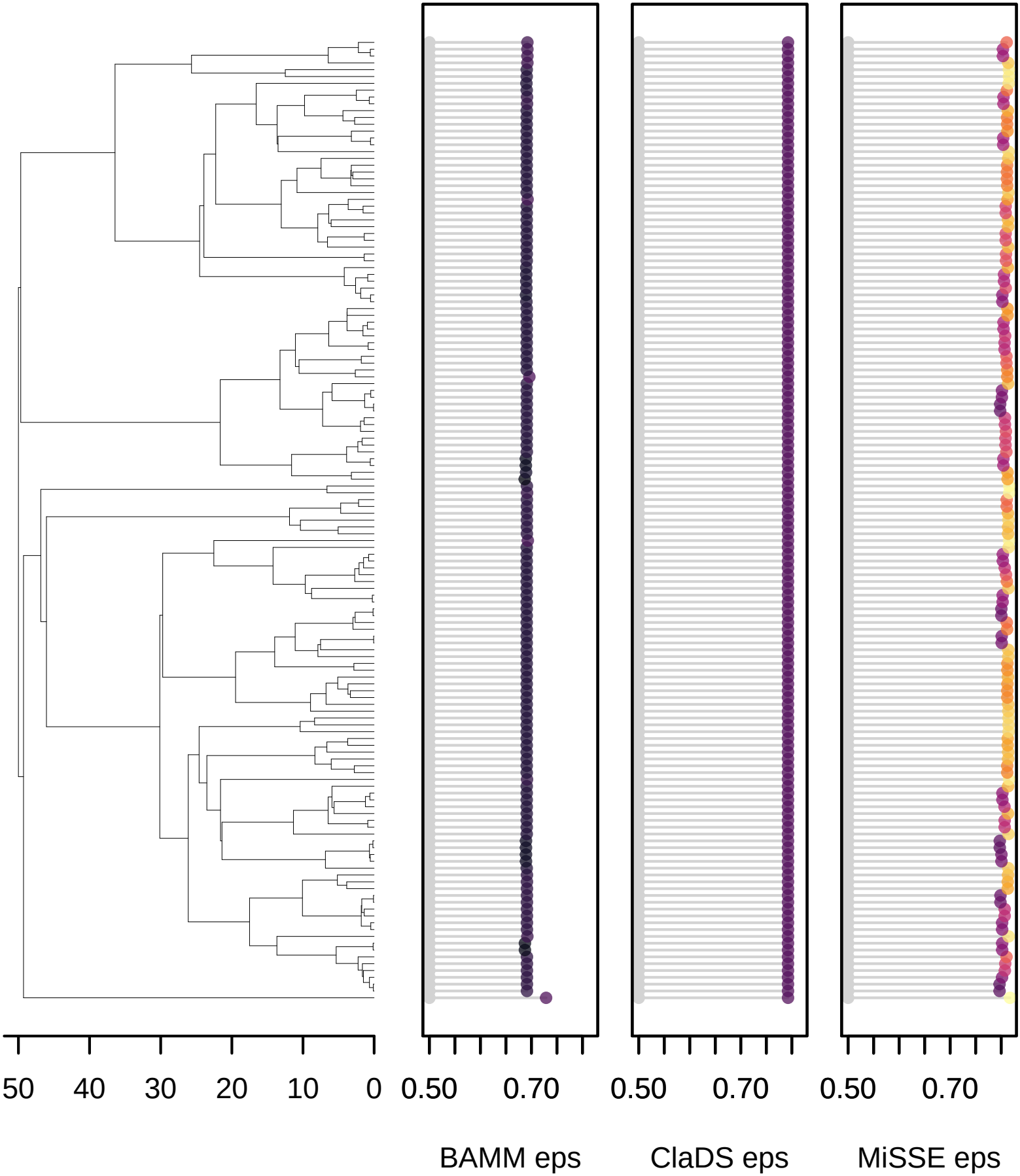

evolvingRates_731

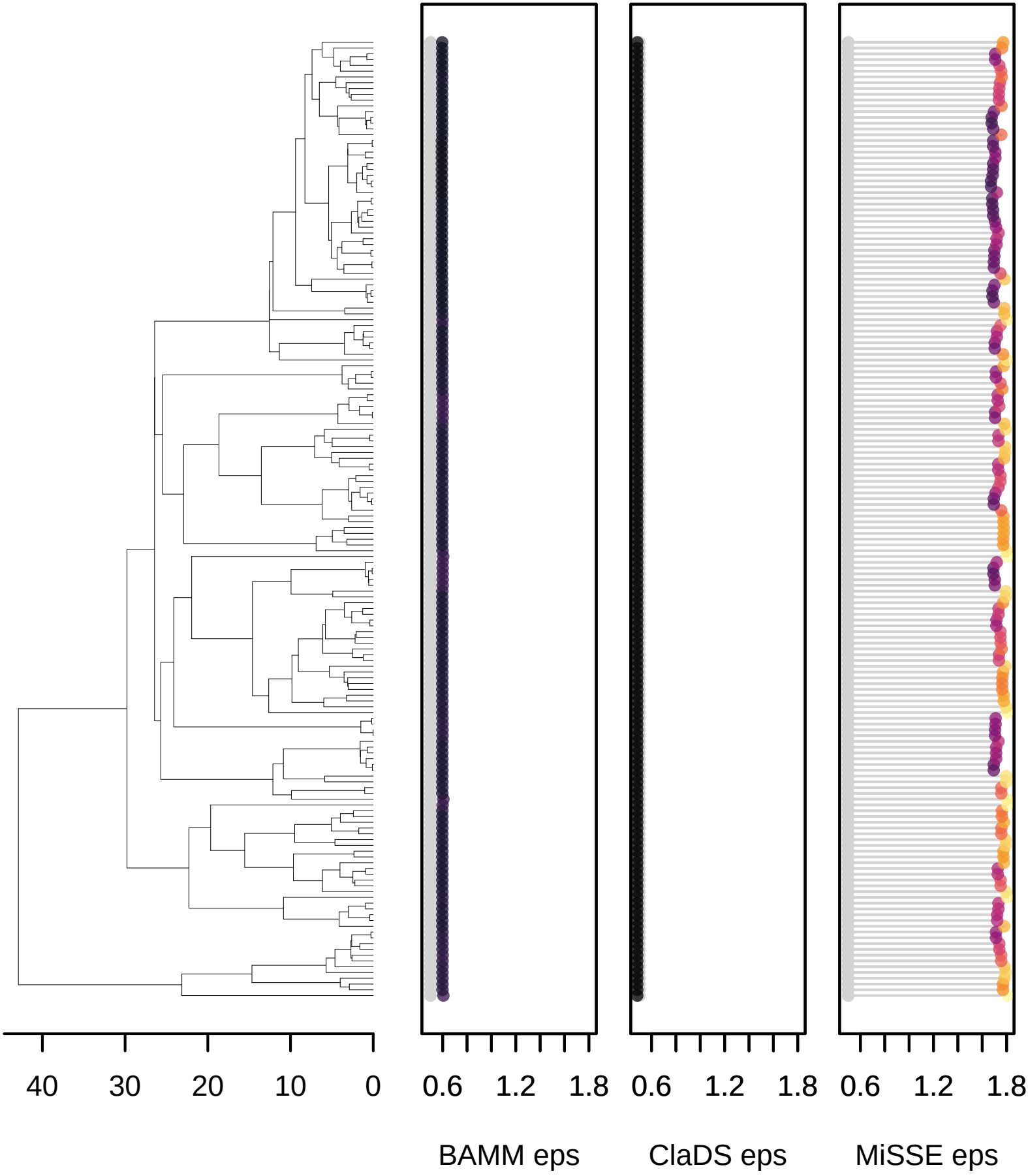

evolvingRates_741

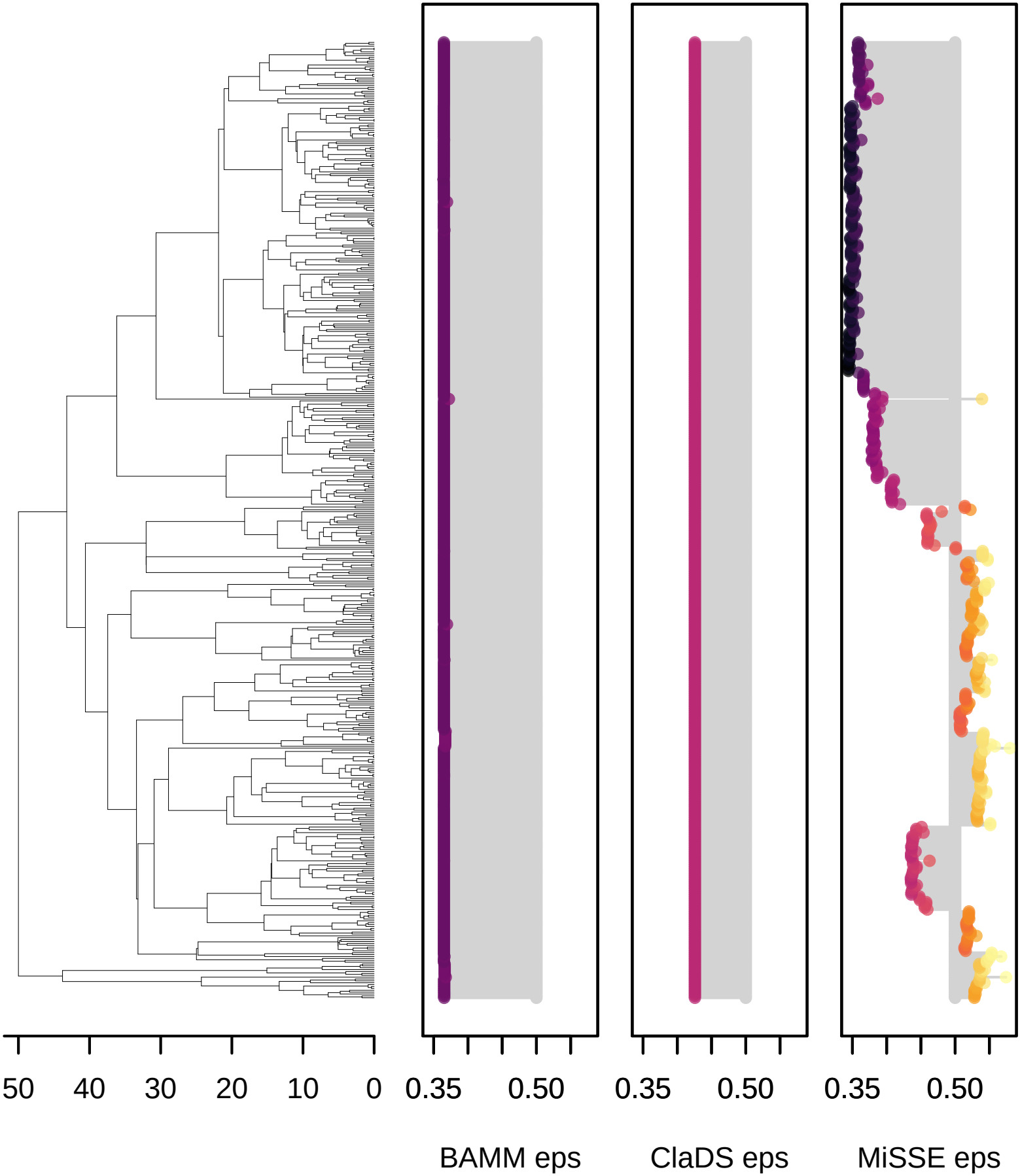

evolvingRates_751

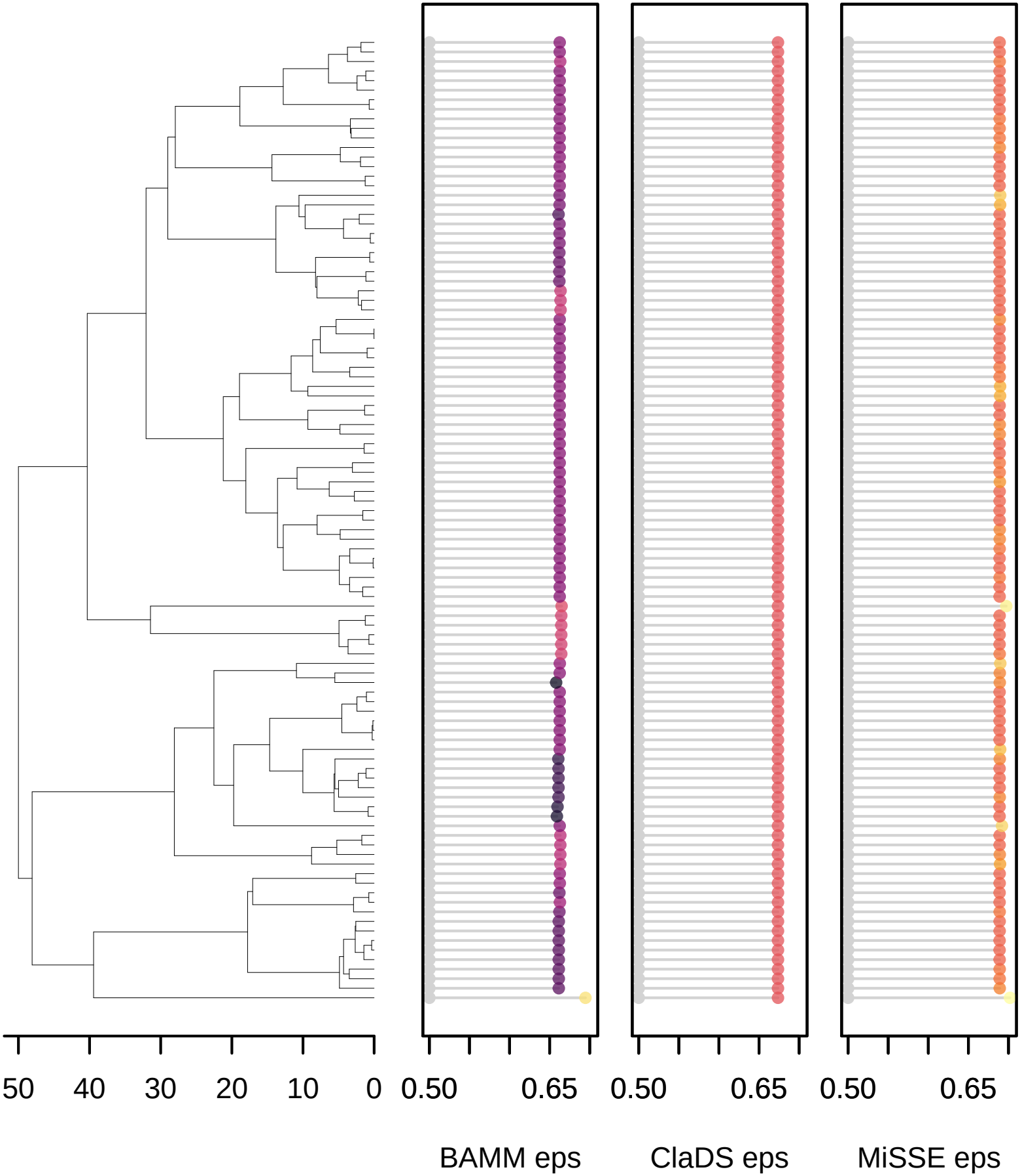

evolvingRates_761

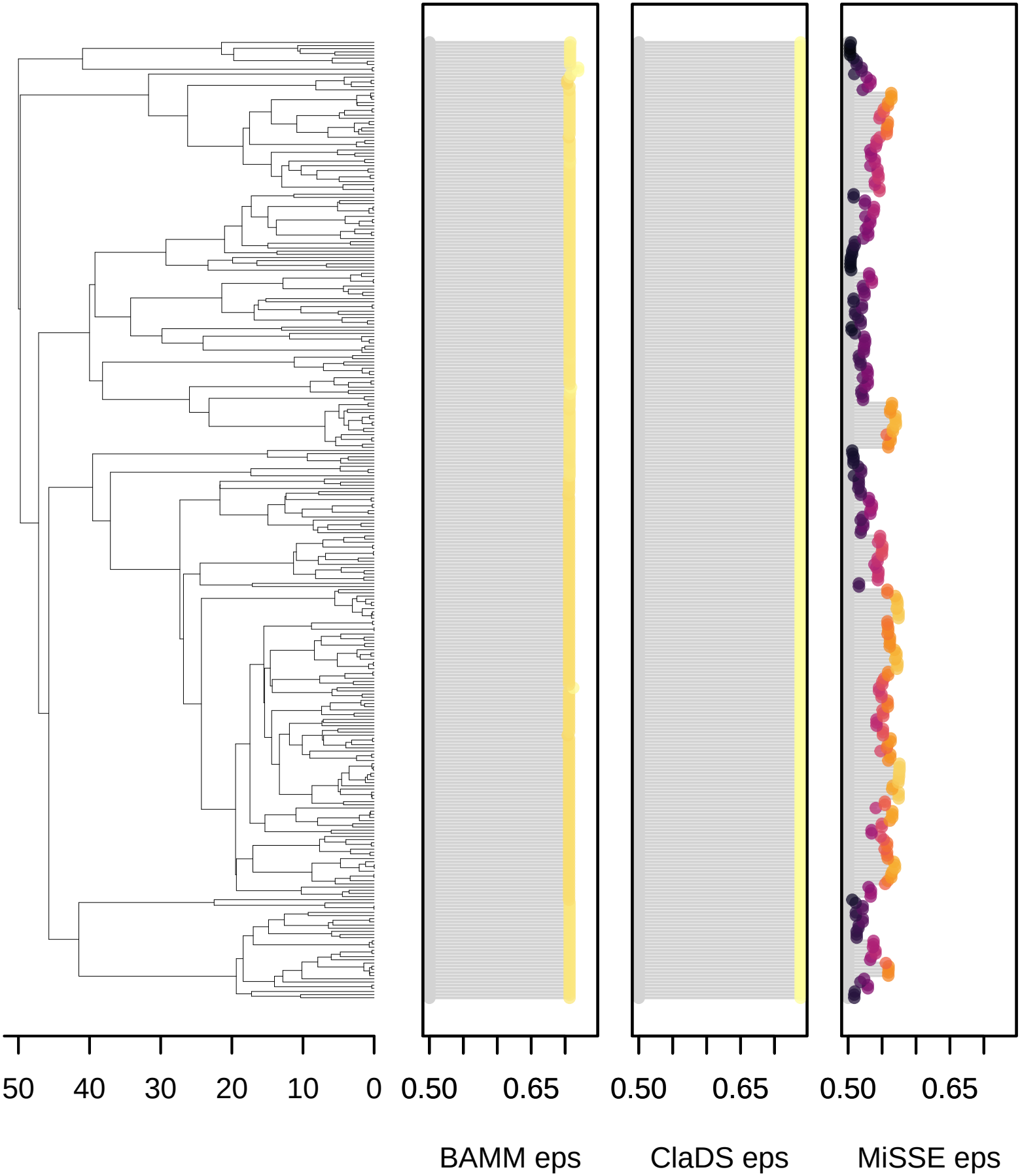

evolvingRates_771

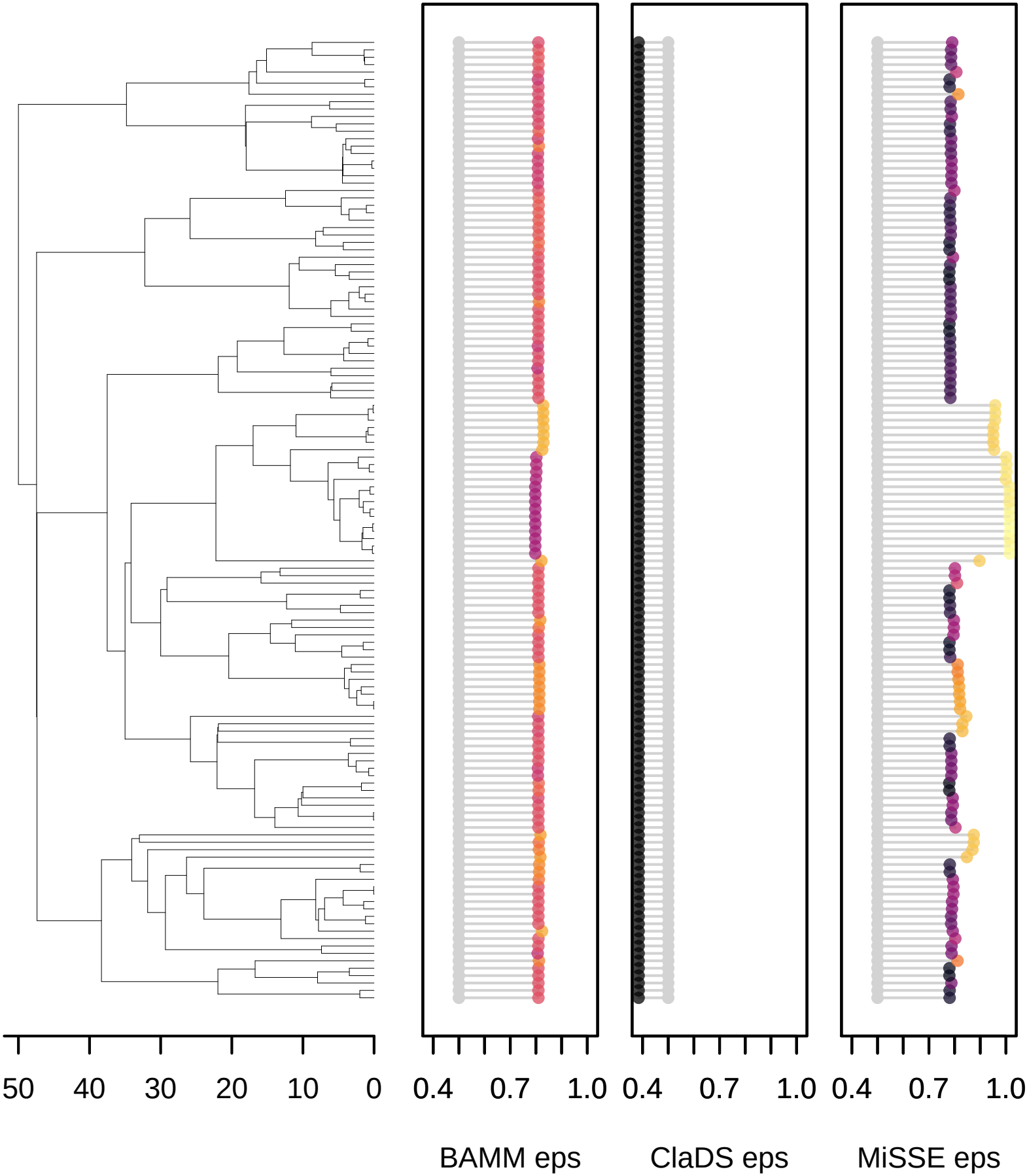

evolvingRates_781

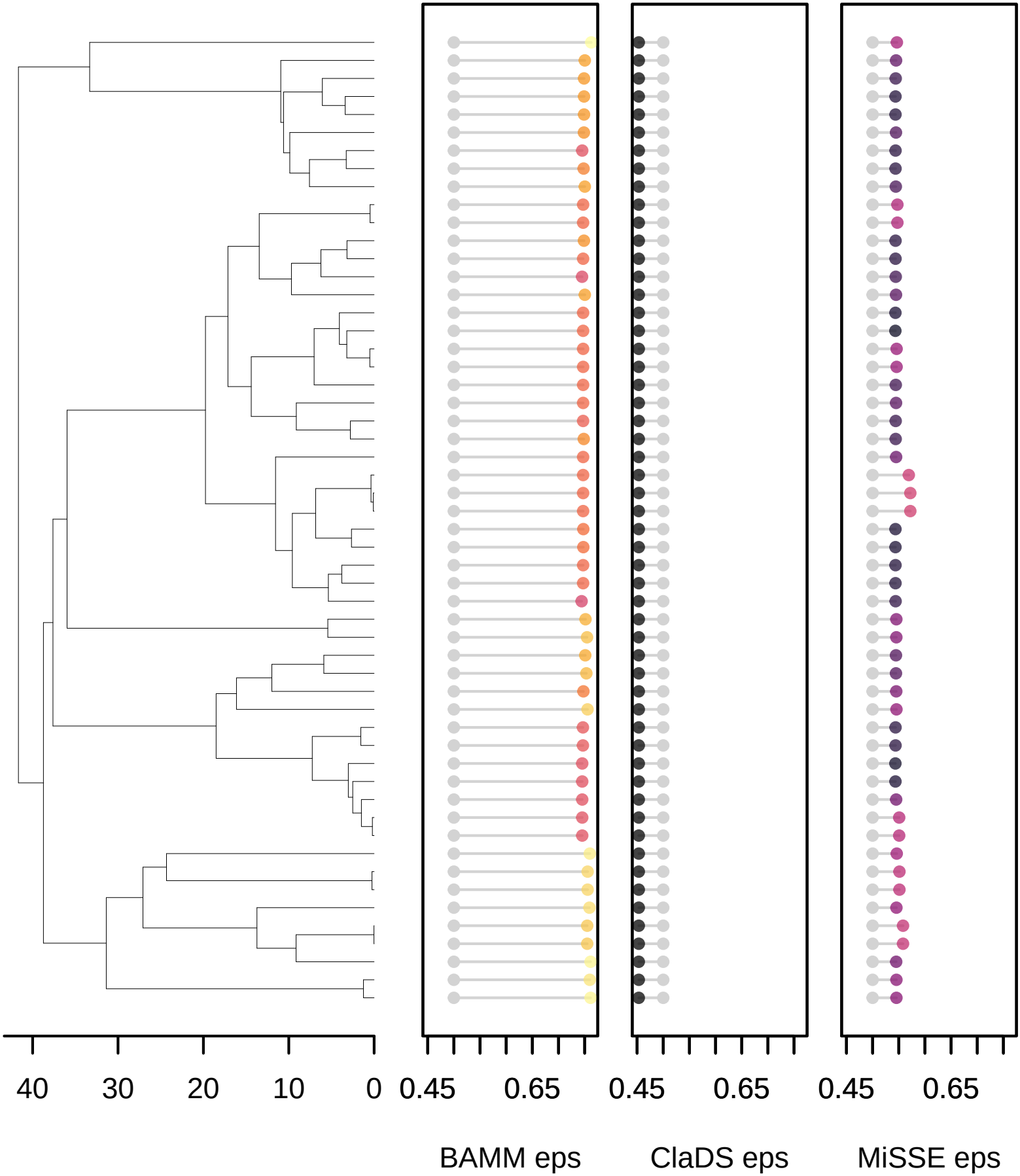

evolvingRates_791

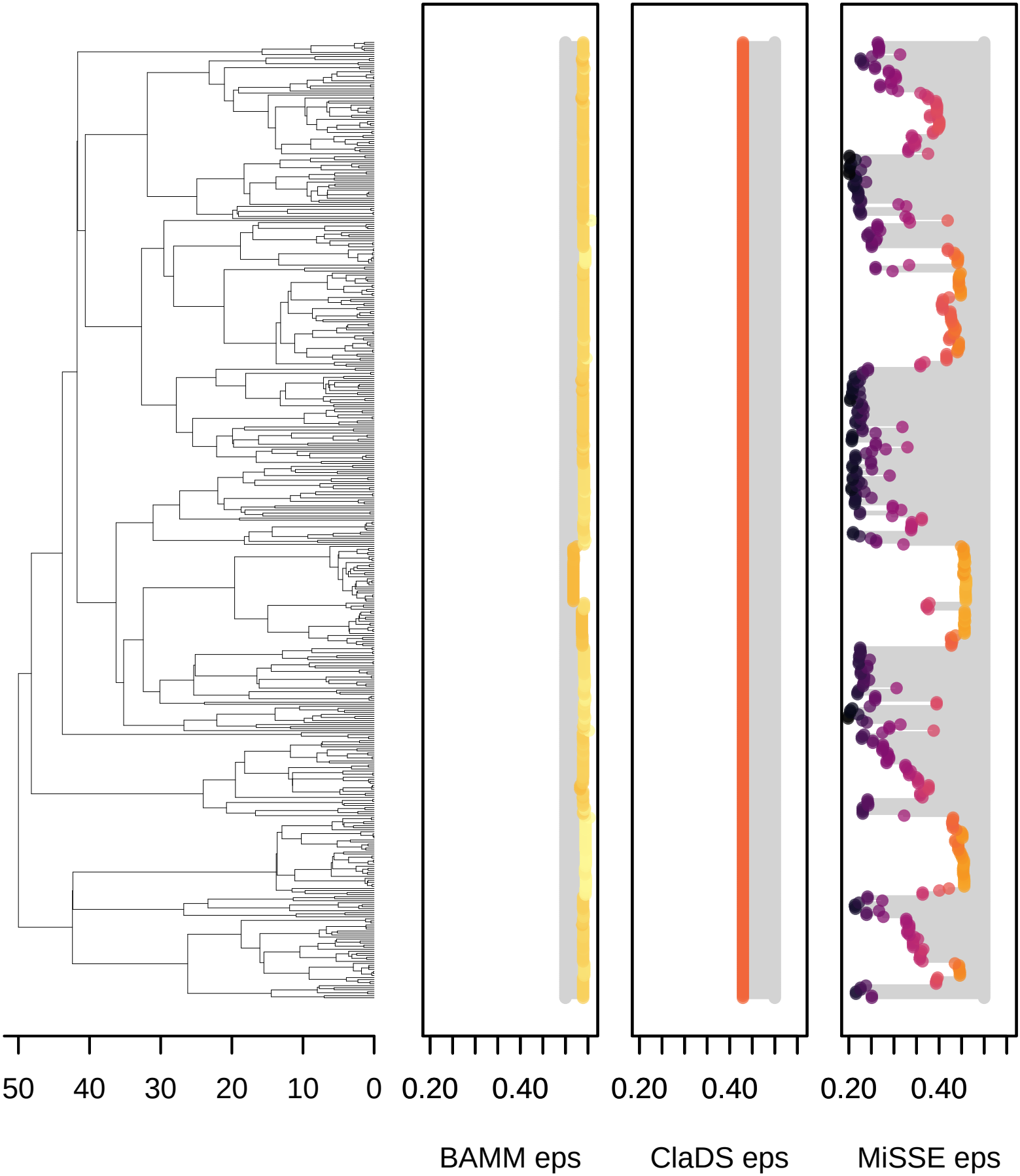

evolvingRates_801

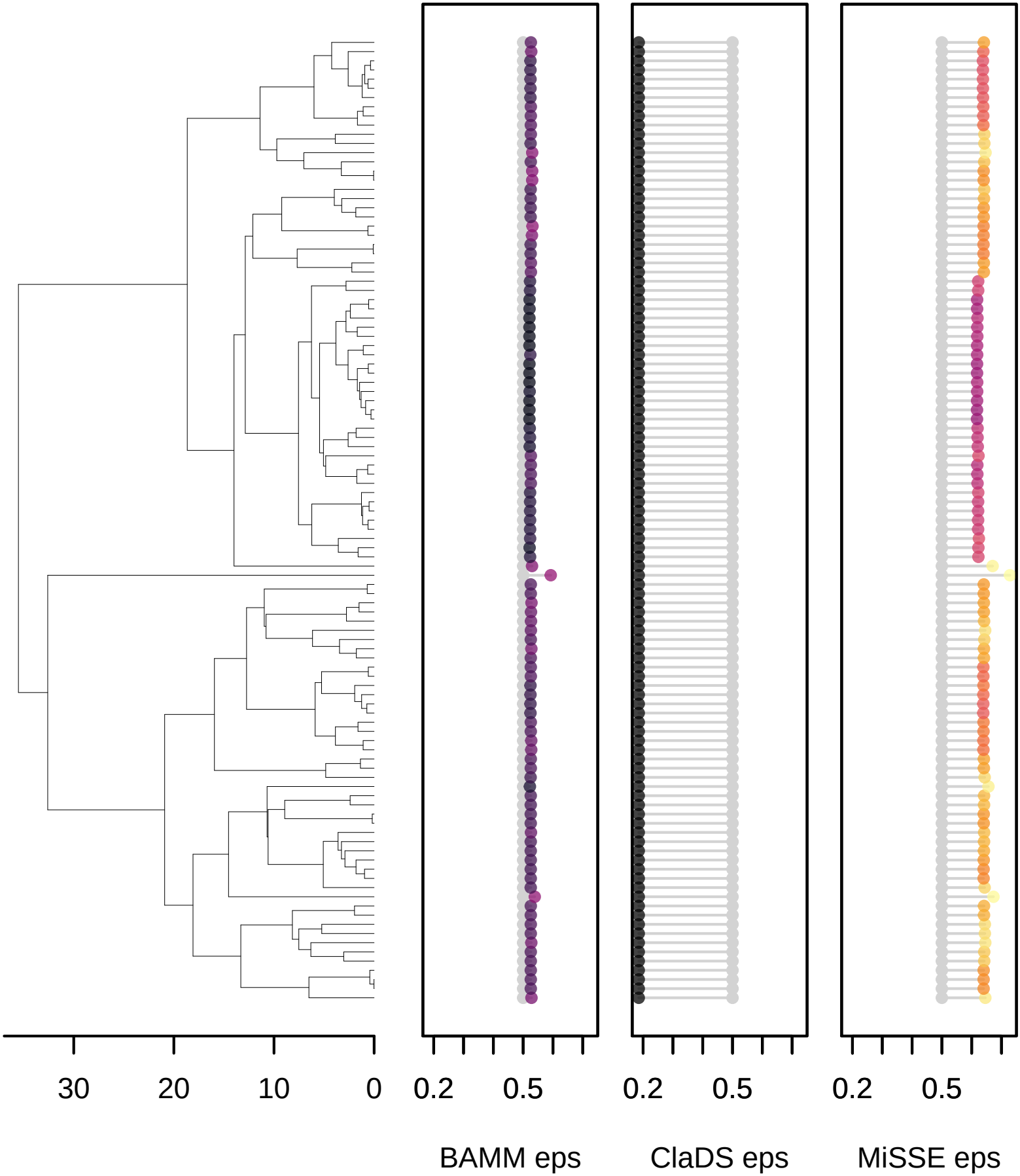

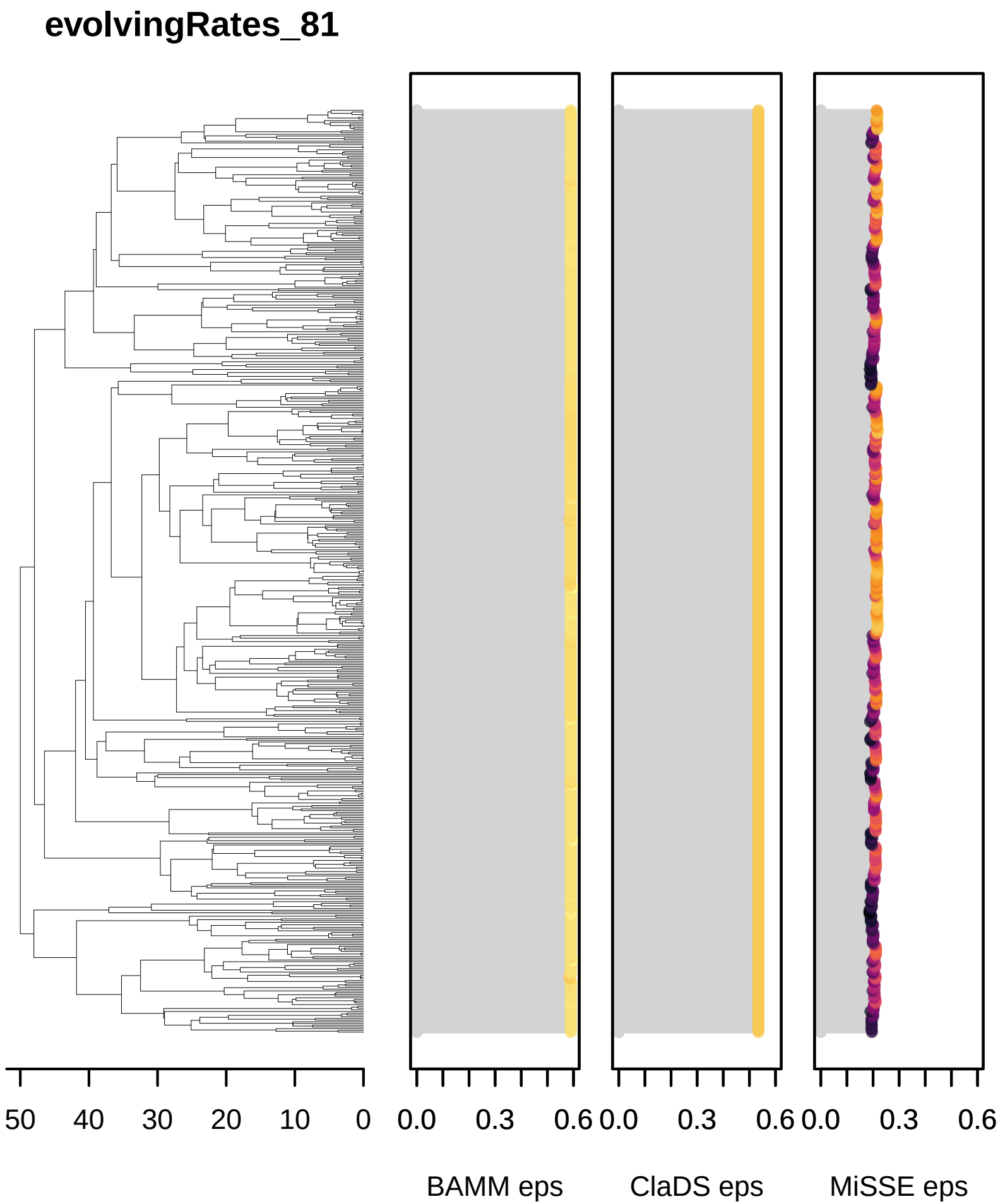
evolvingRates_81
50
40
30
20
10
0
0.0
0.3
0.6
0.0
0.3
0.6
0.0
0.3
0.6
BAMM eps
ClaDS eps
MiSSE eps

evolvingRates_811

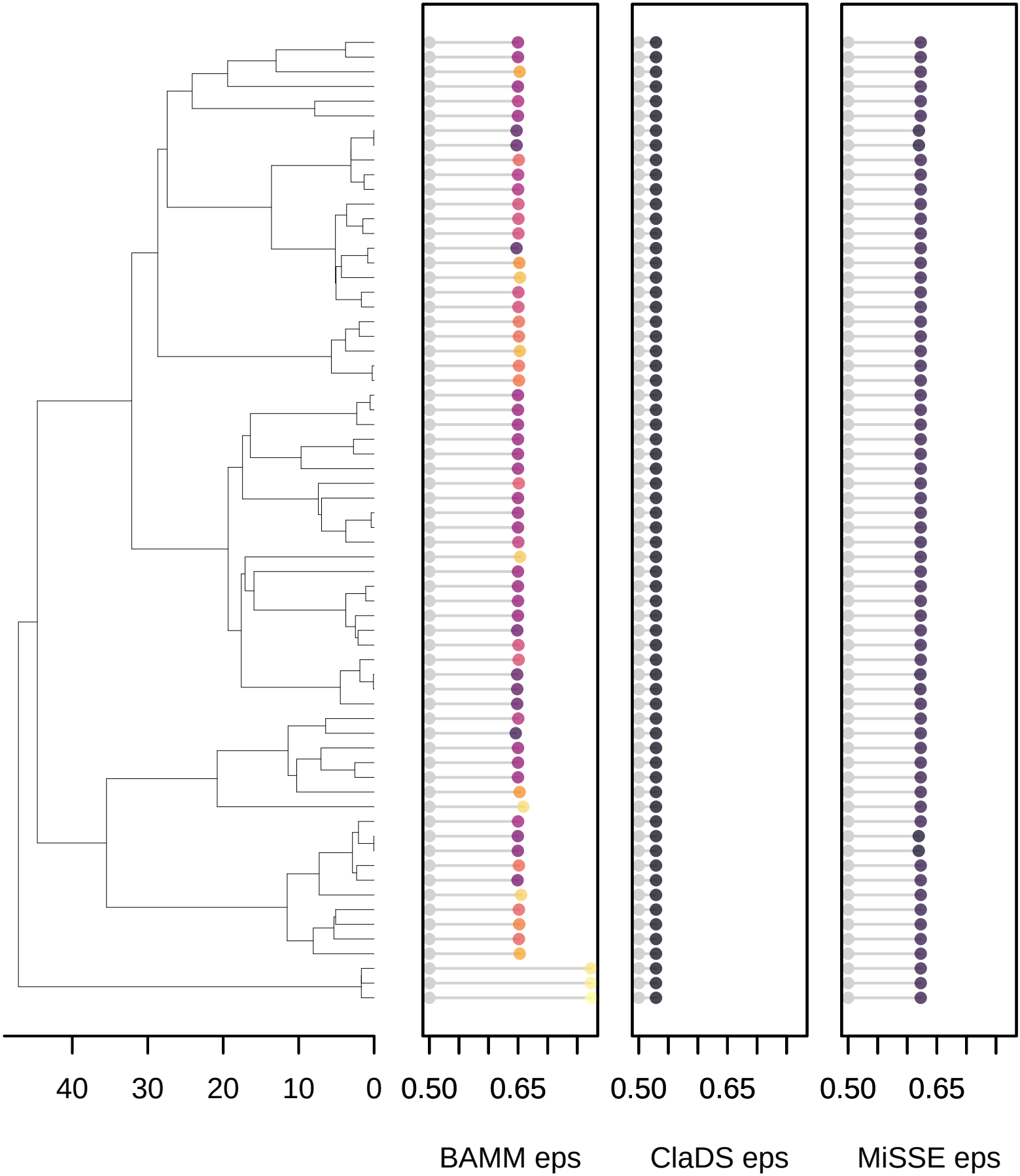

evolvingRates_821

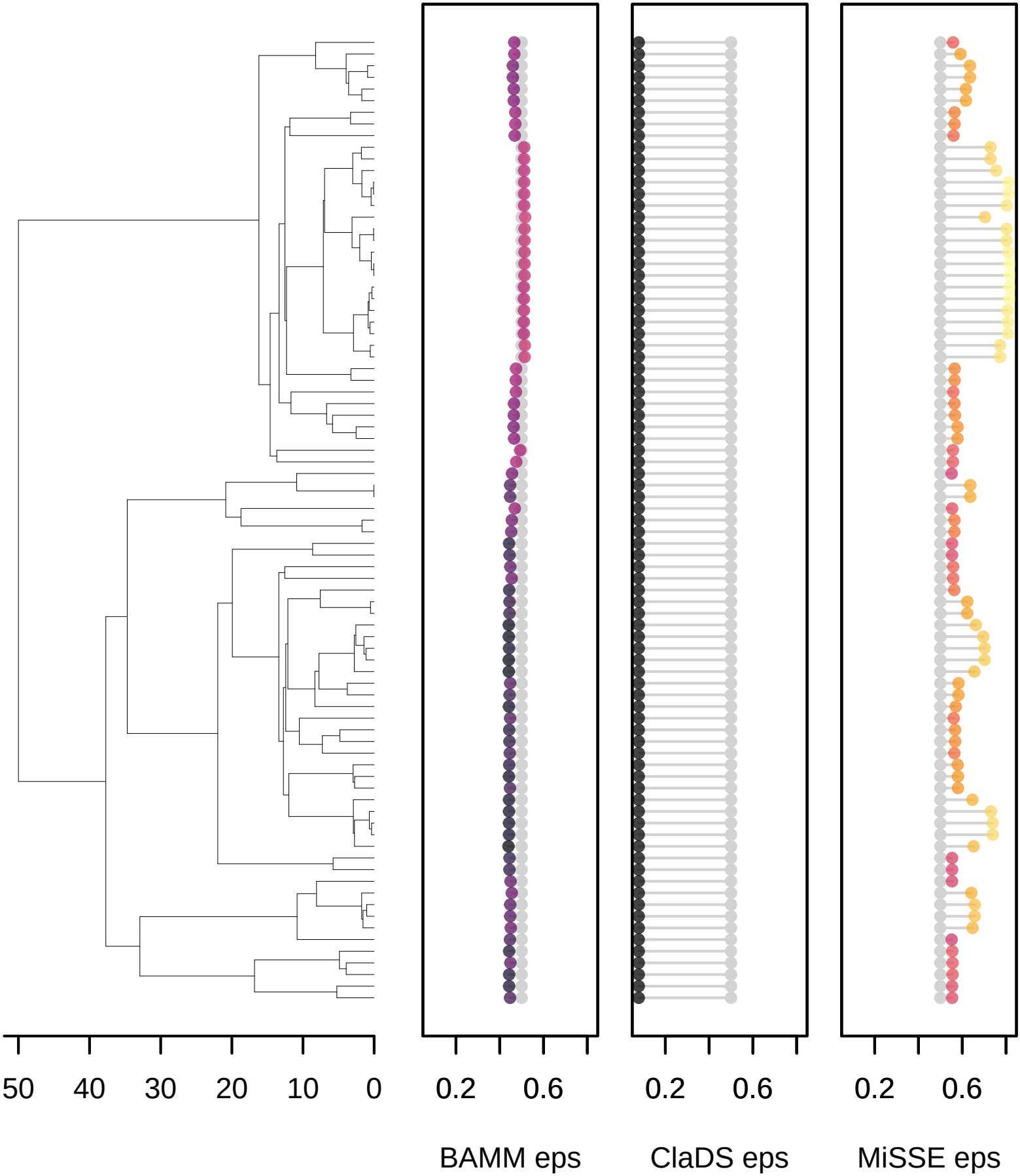

evolvingRates_831

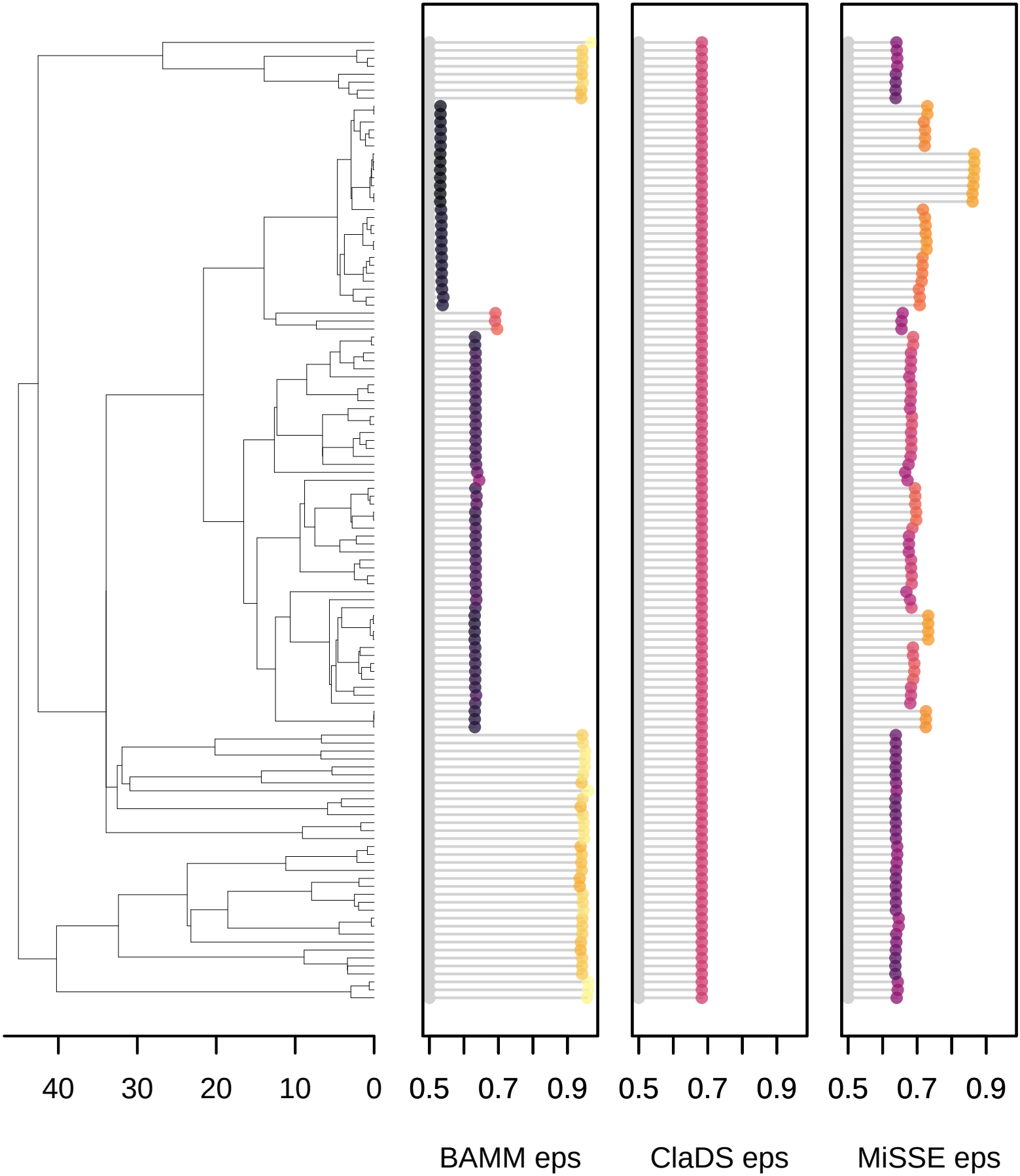

evolvingRates_841

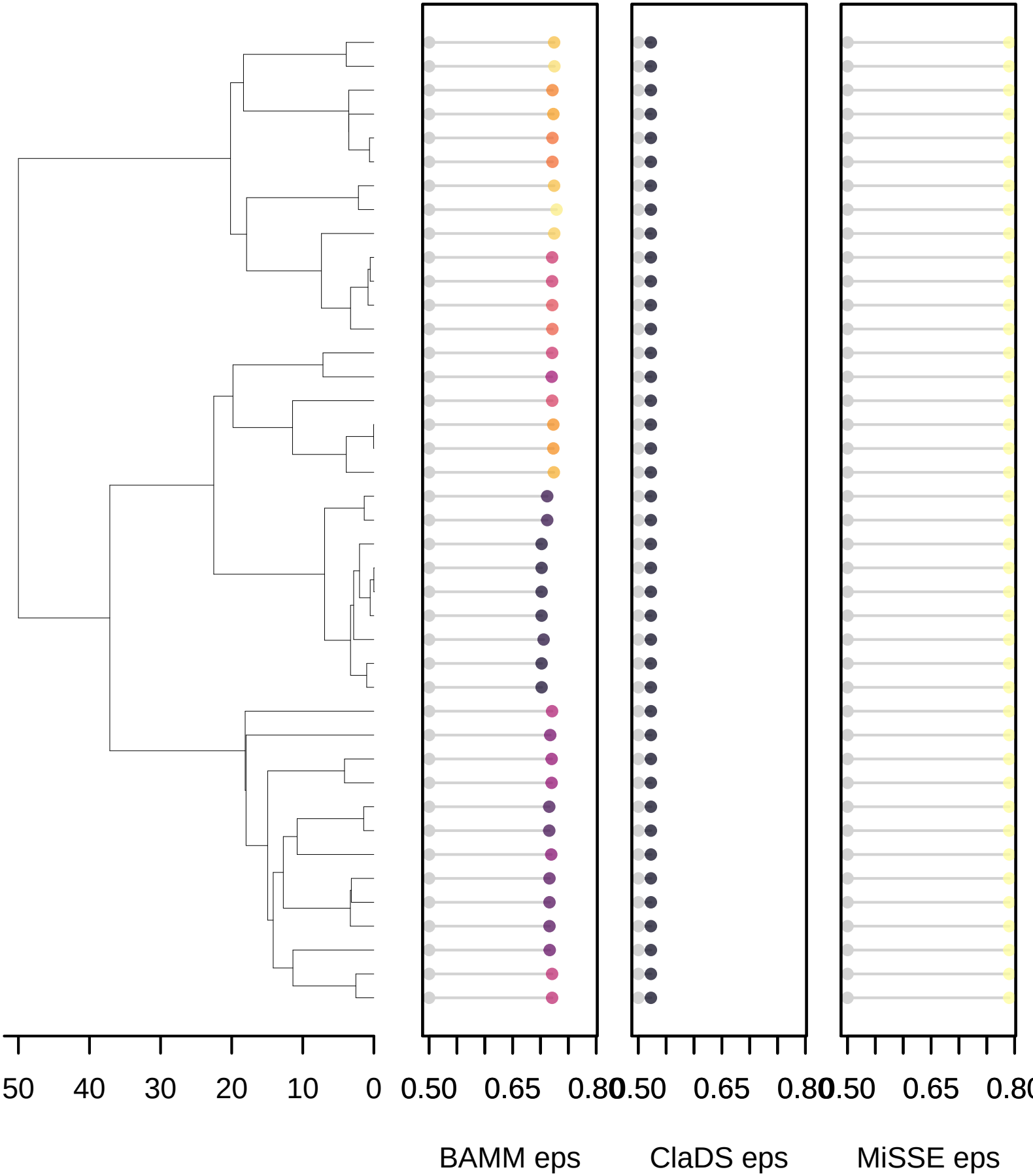

evolvingRates_851

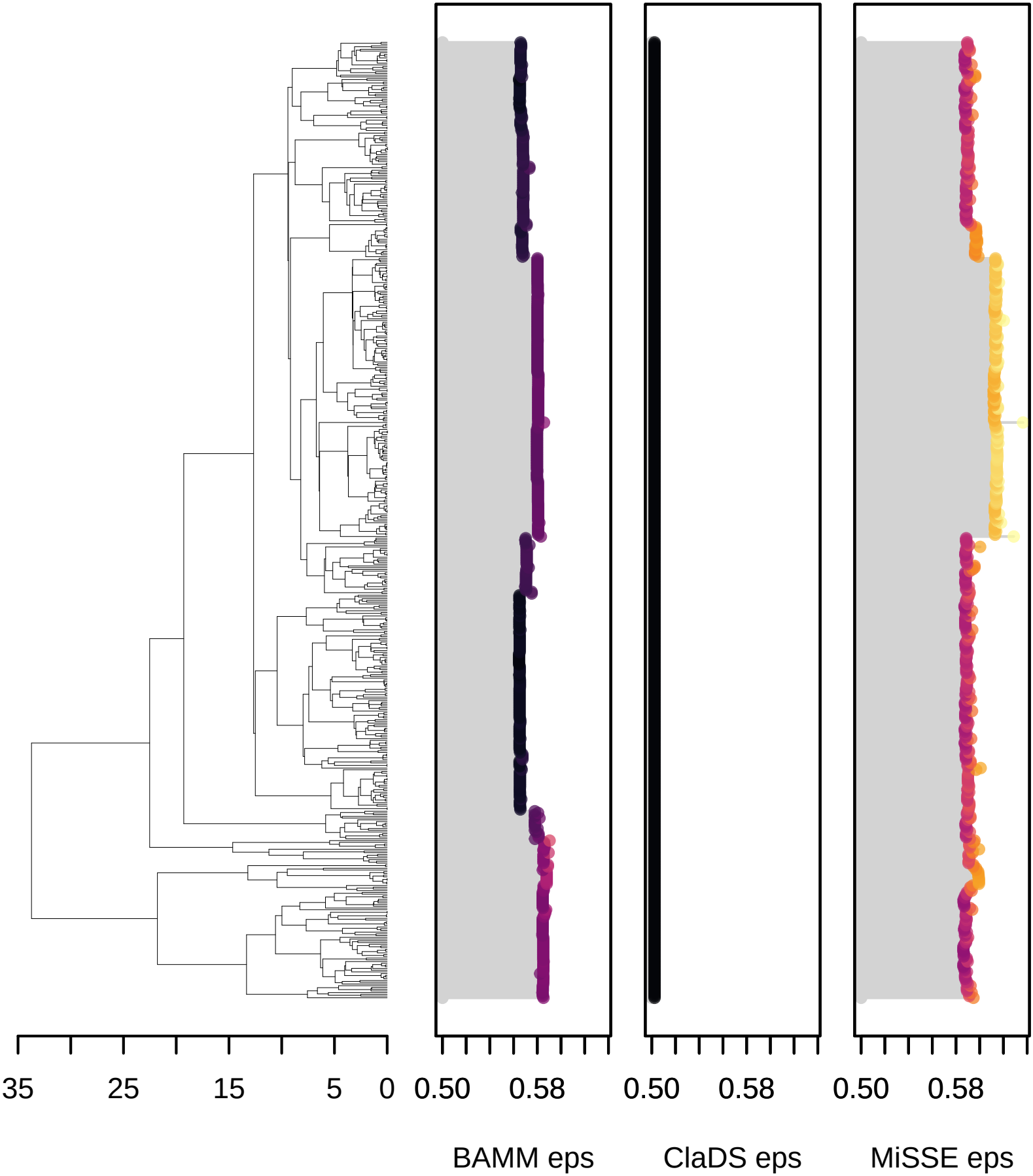

evolvingRates_861

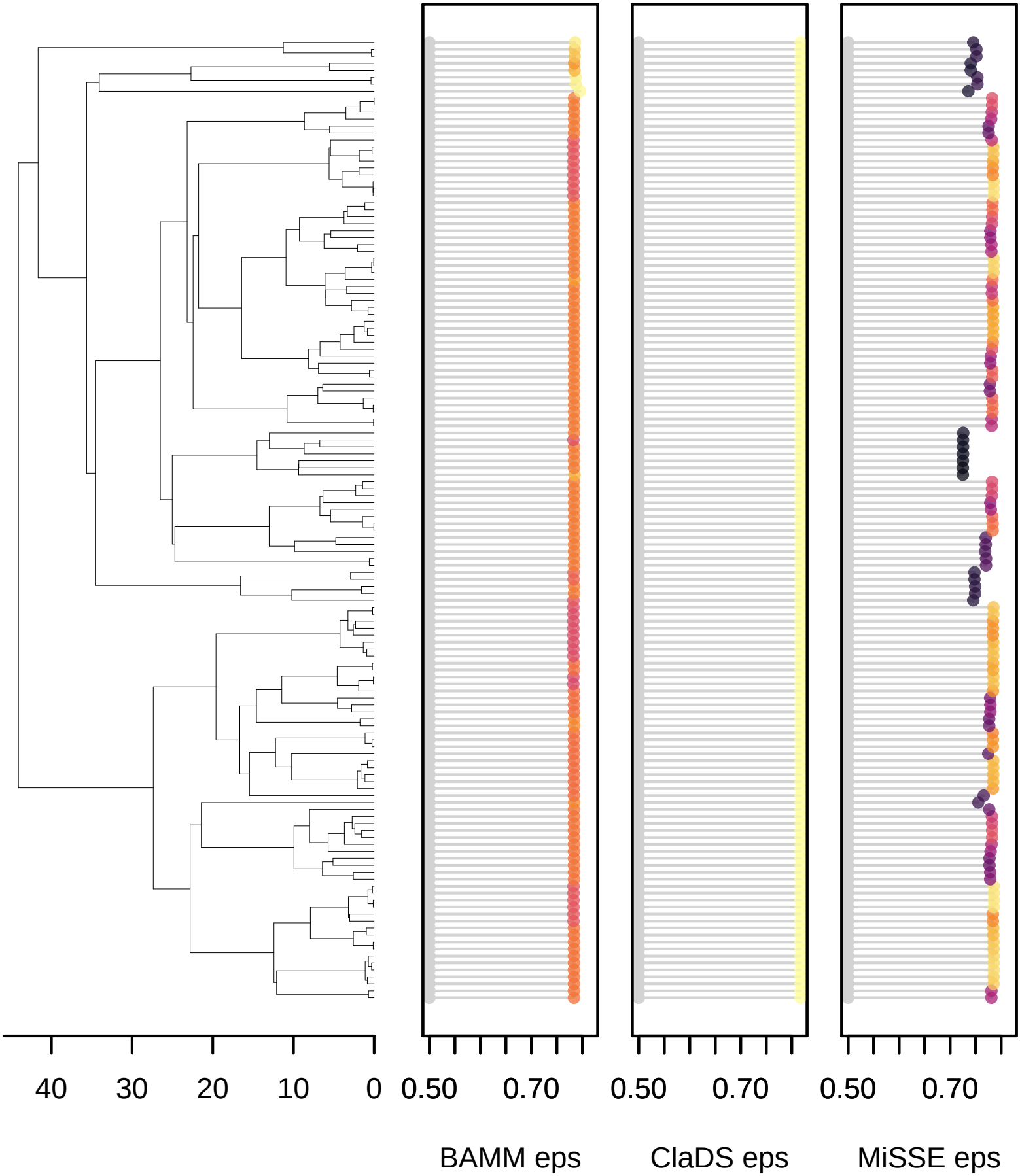

evolvingRates_871

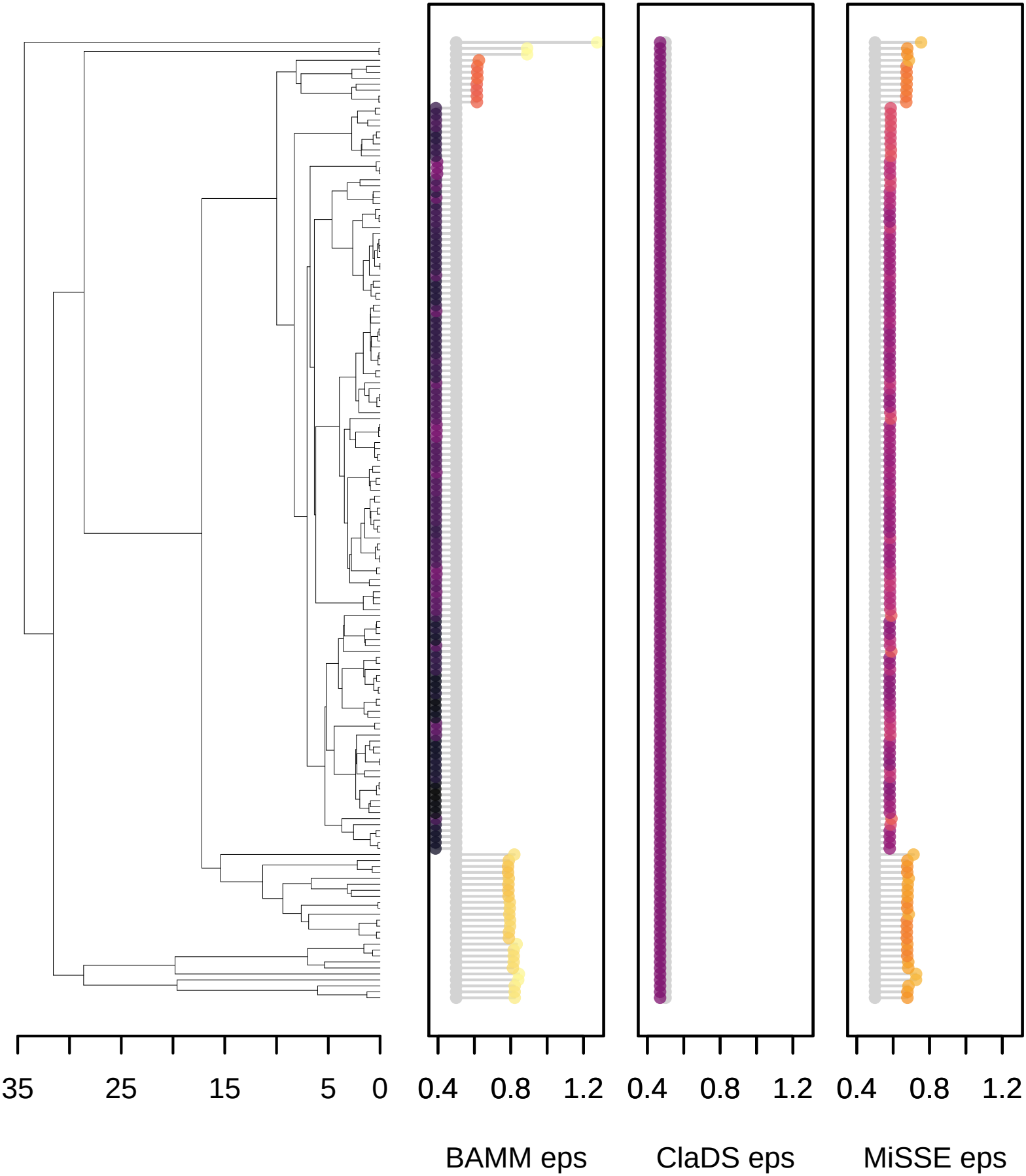

evolvingRates_881

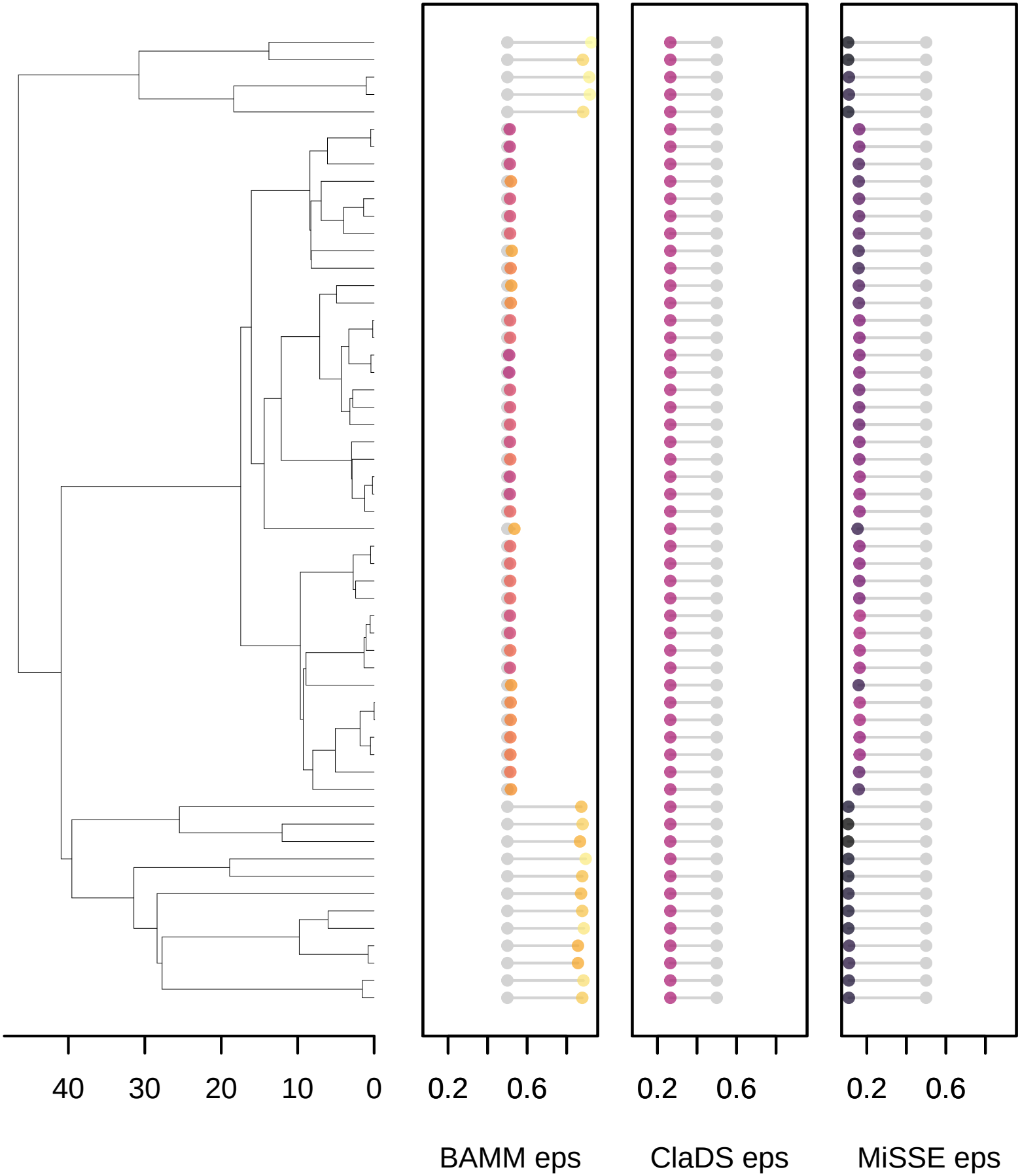

evolvingRates_891

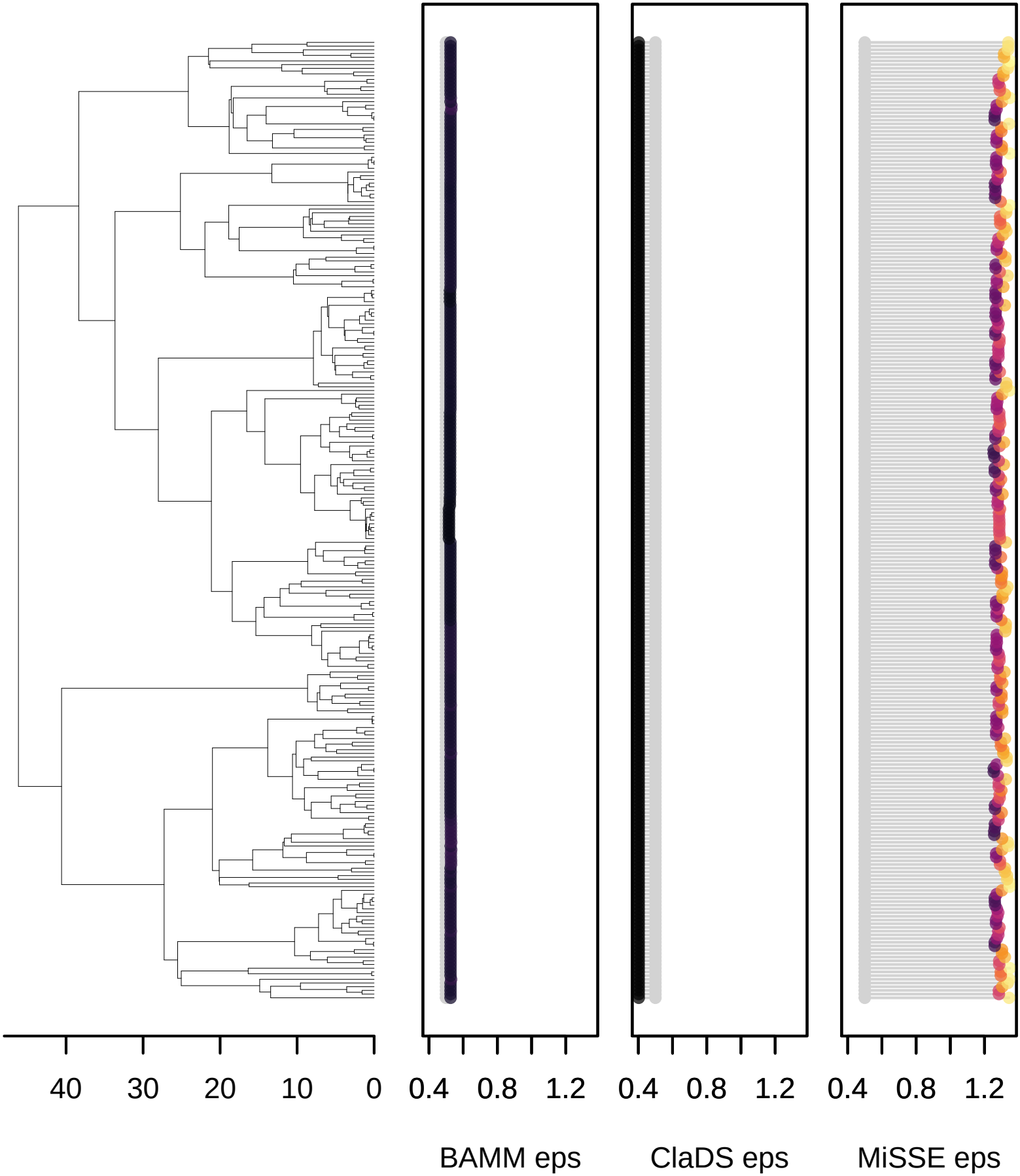

evolvingRates_901

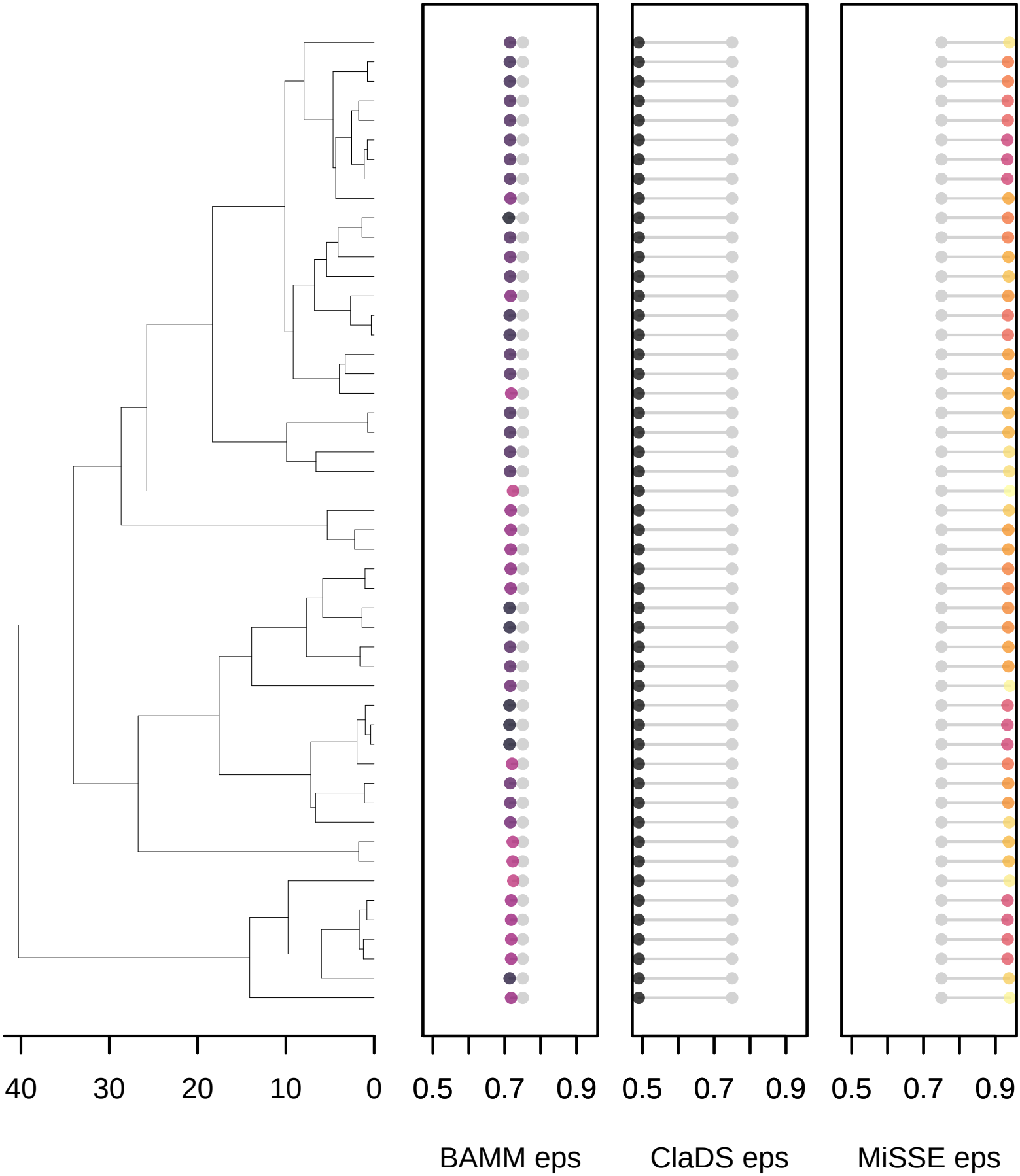

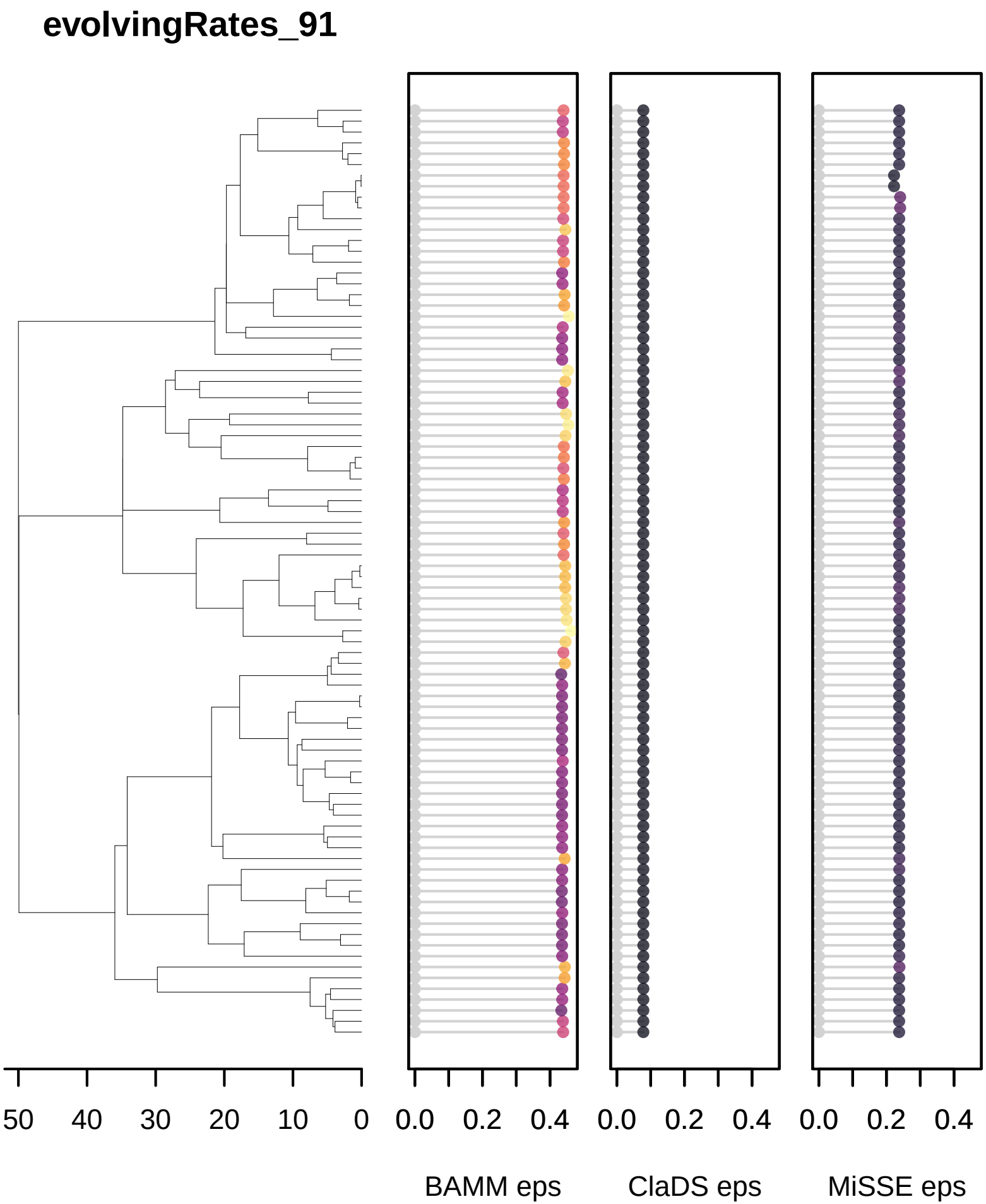
evolvingRates_91
50
40
30
20
10
0
0.0
0.2
0.4
0.0
0.2
0.4
0.0
0.2
0.4
BAMM eps
ClaDS eps
MiSSE eps

evolvingRates_911

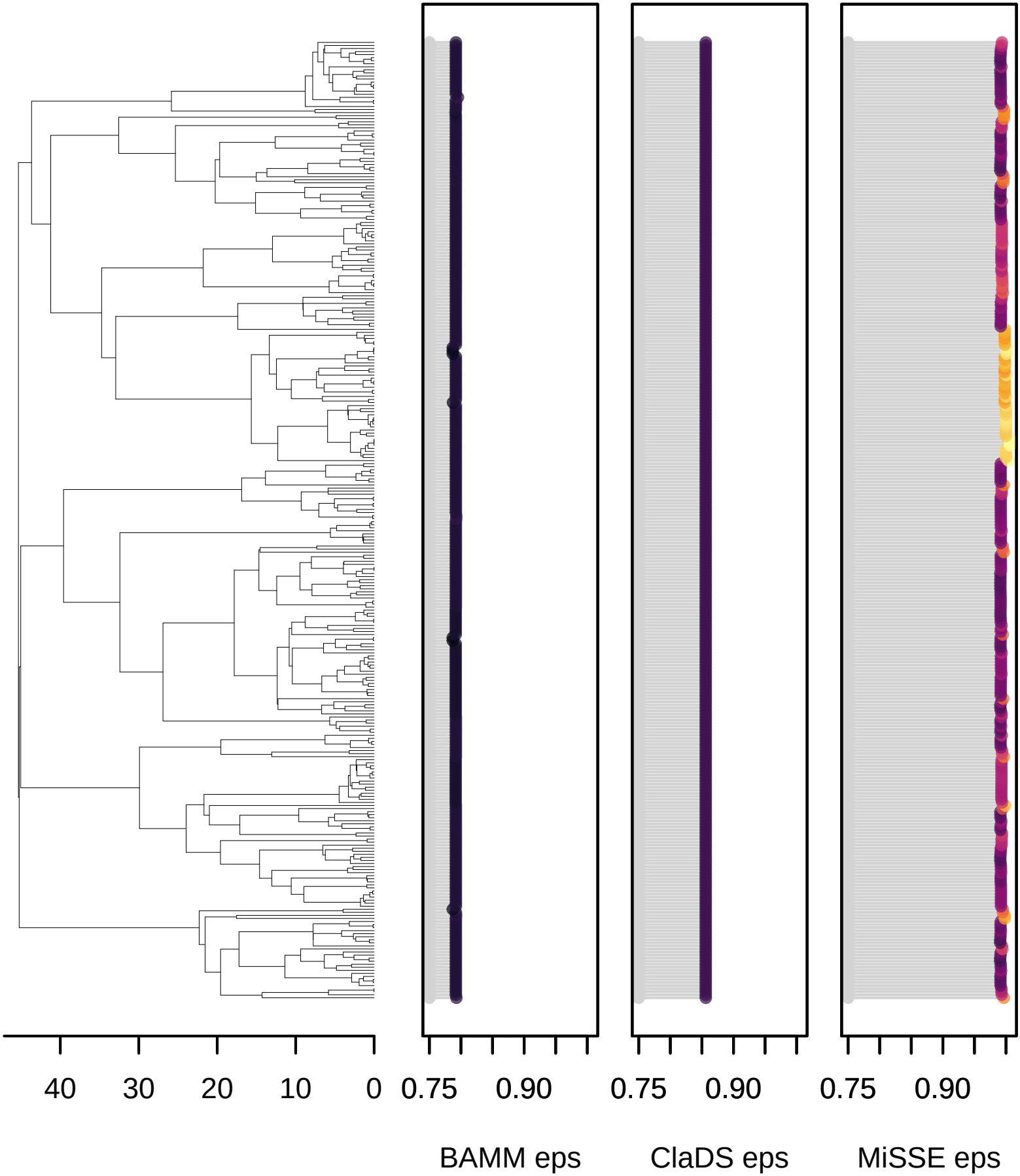

evolvingRates_921

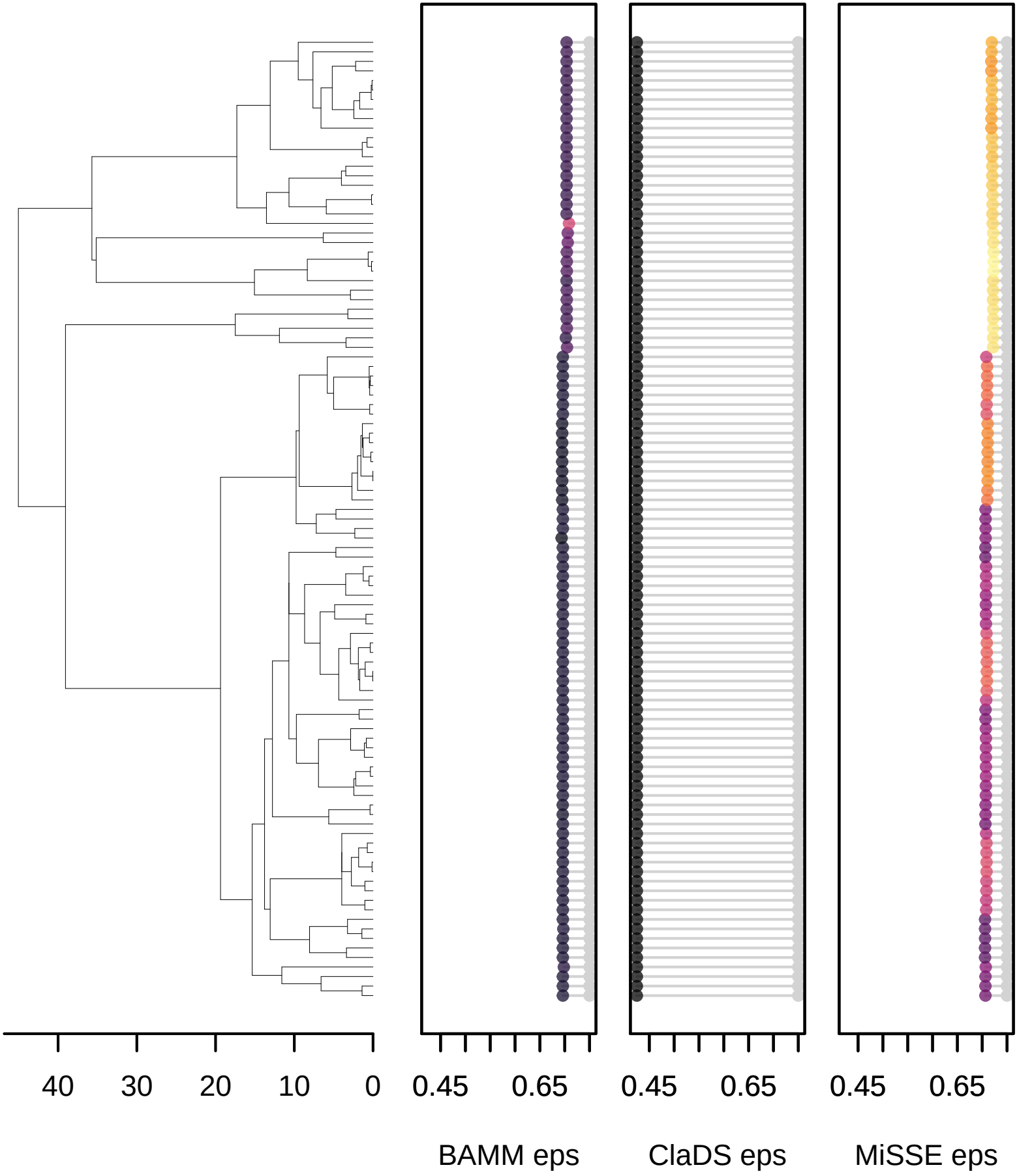

evolvingRates_931

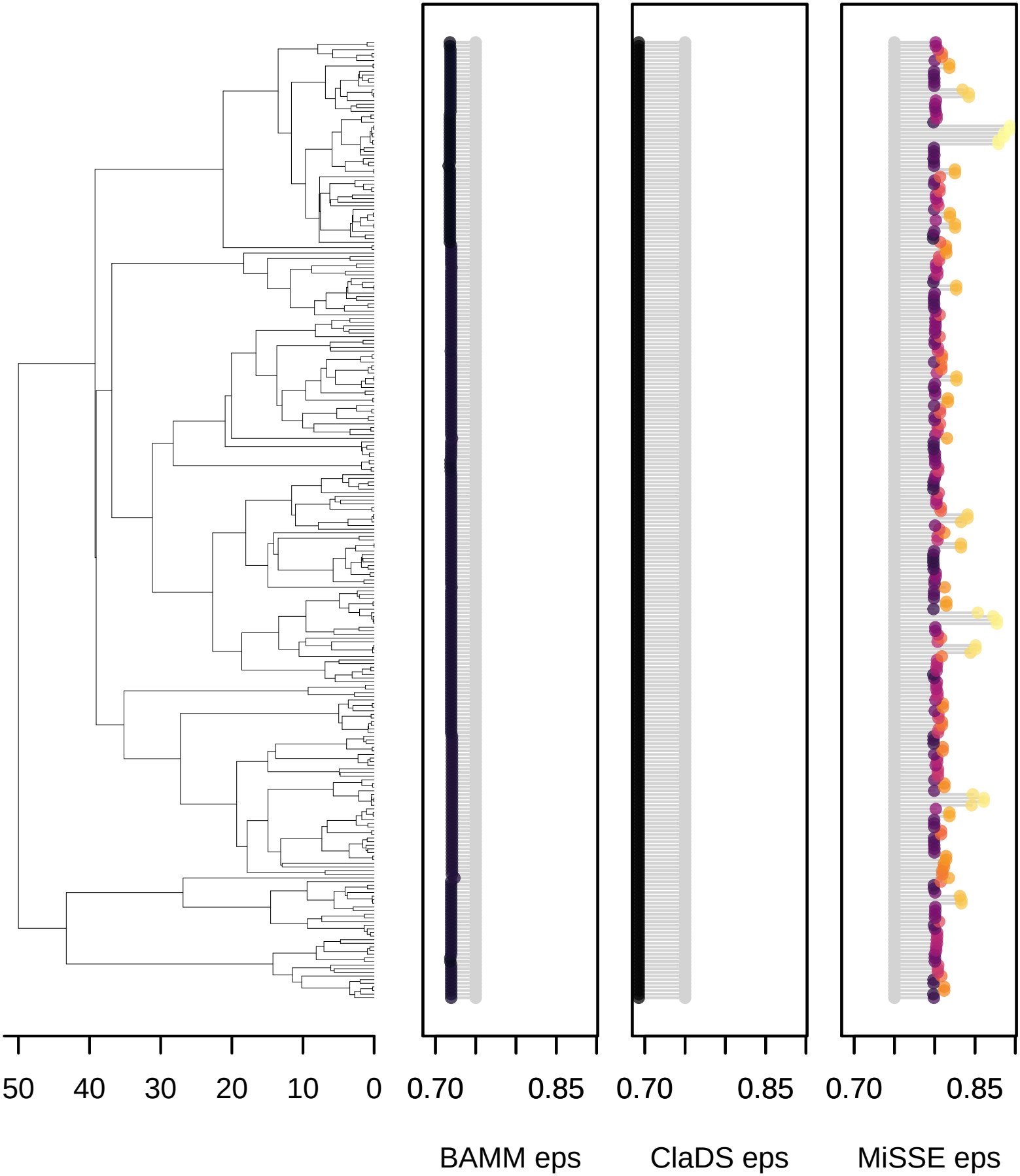

evolvingRates_941

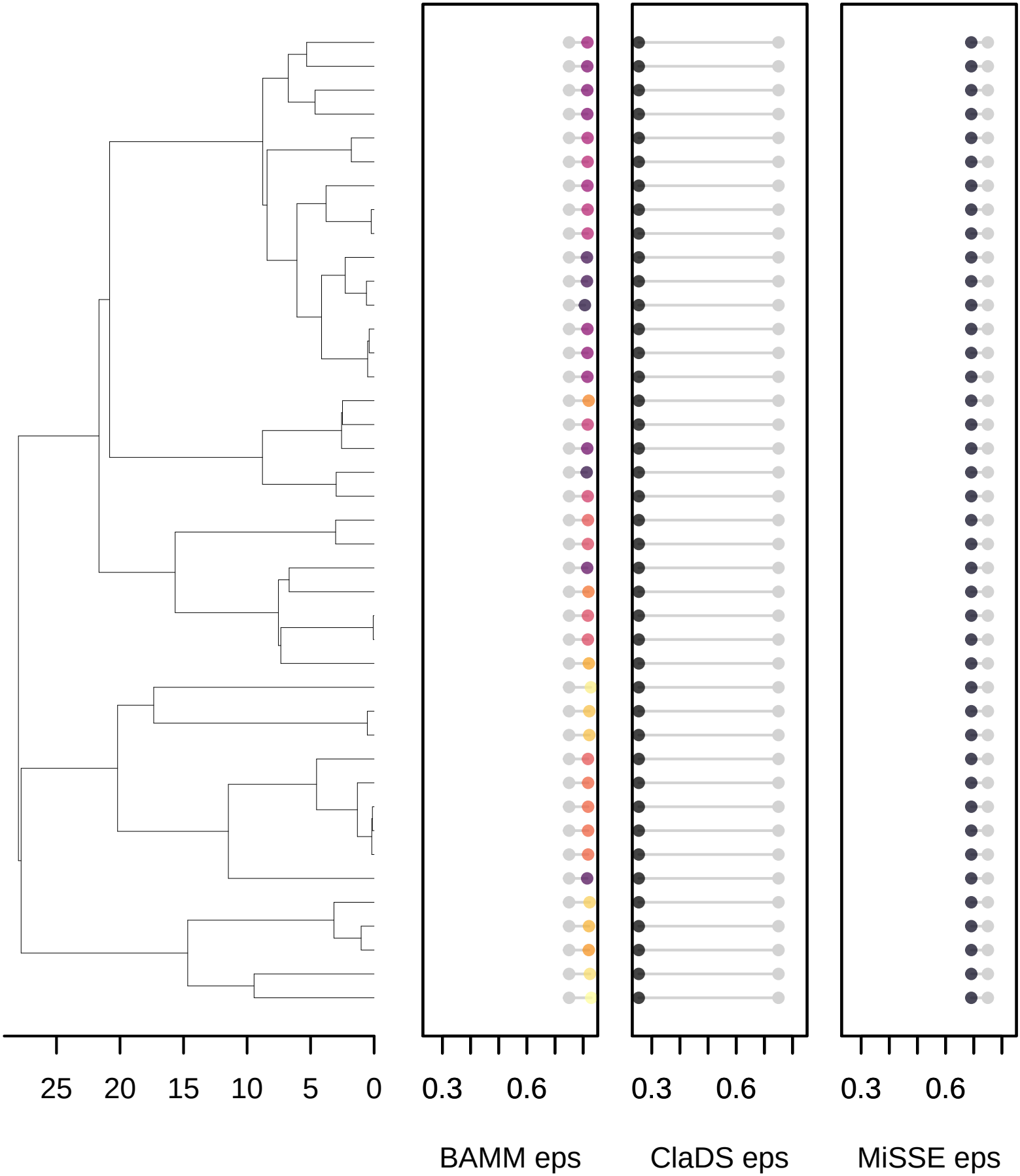

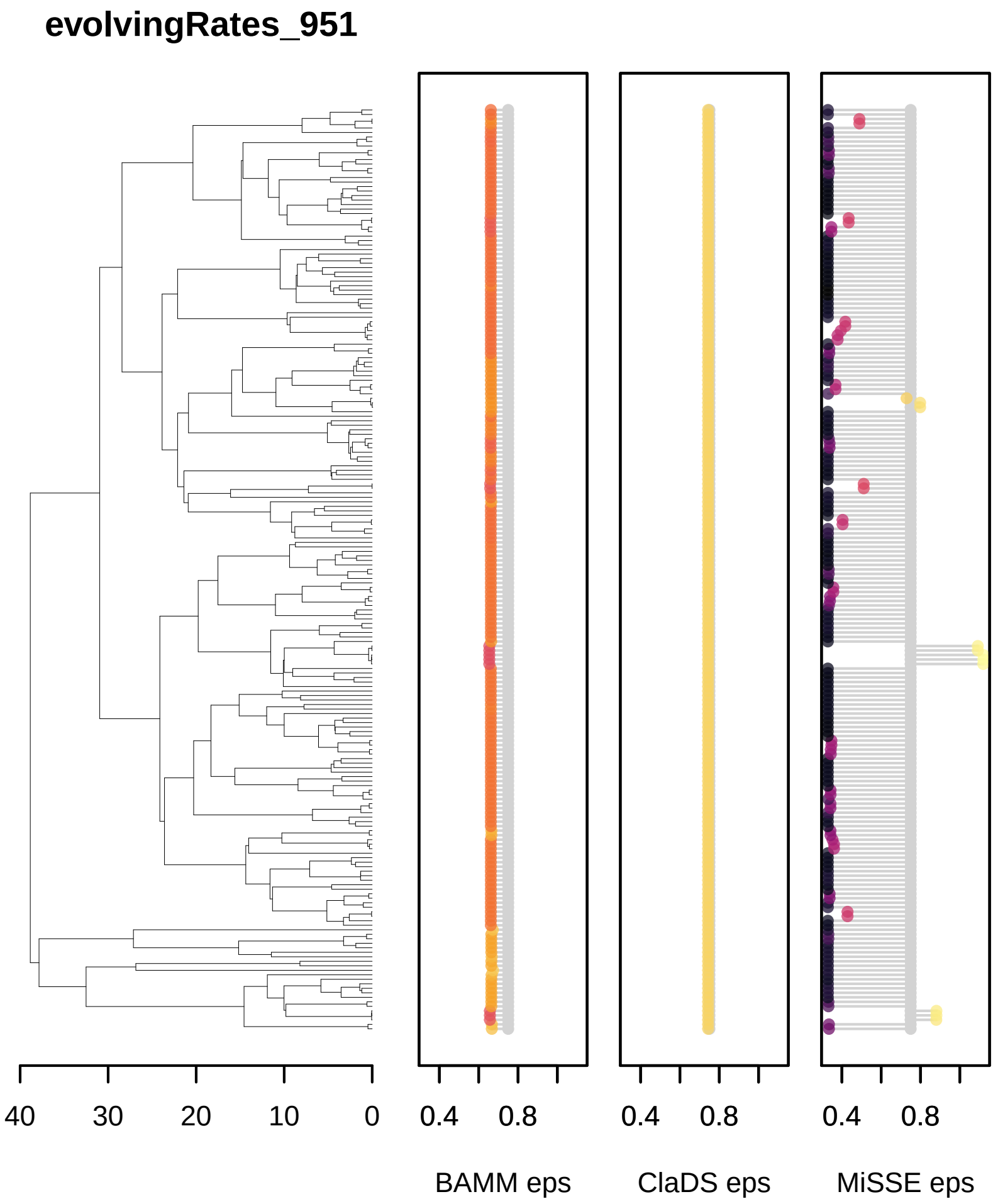
evolvingRates_951
40
30
20
10
0
0.4
0.8
BAMM eps
0.4
0.8
ClaDS eps
0.4
0.8
MiSSE eps

evolvingRates_961

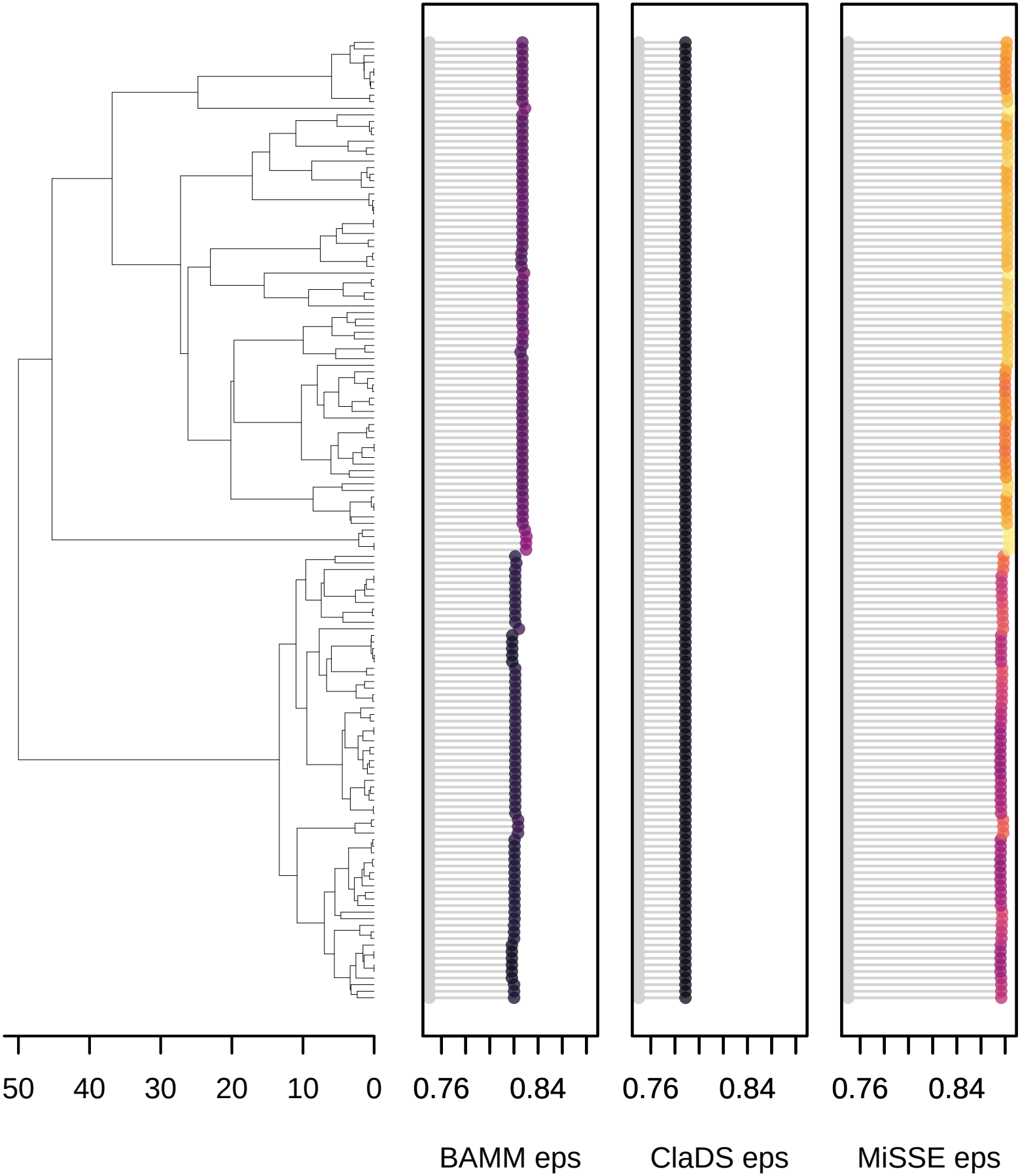

evolvingRates_971

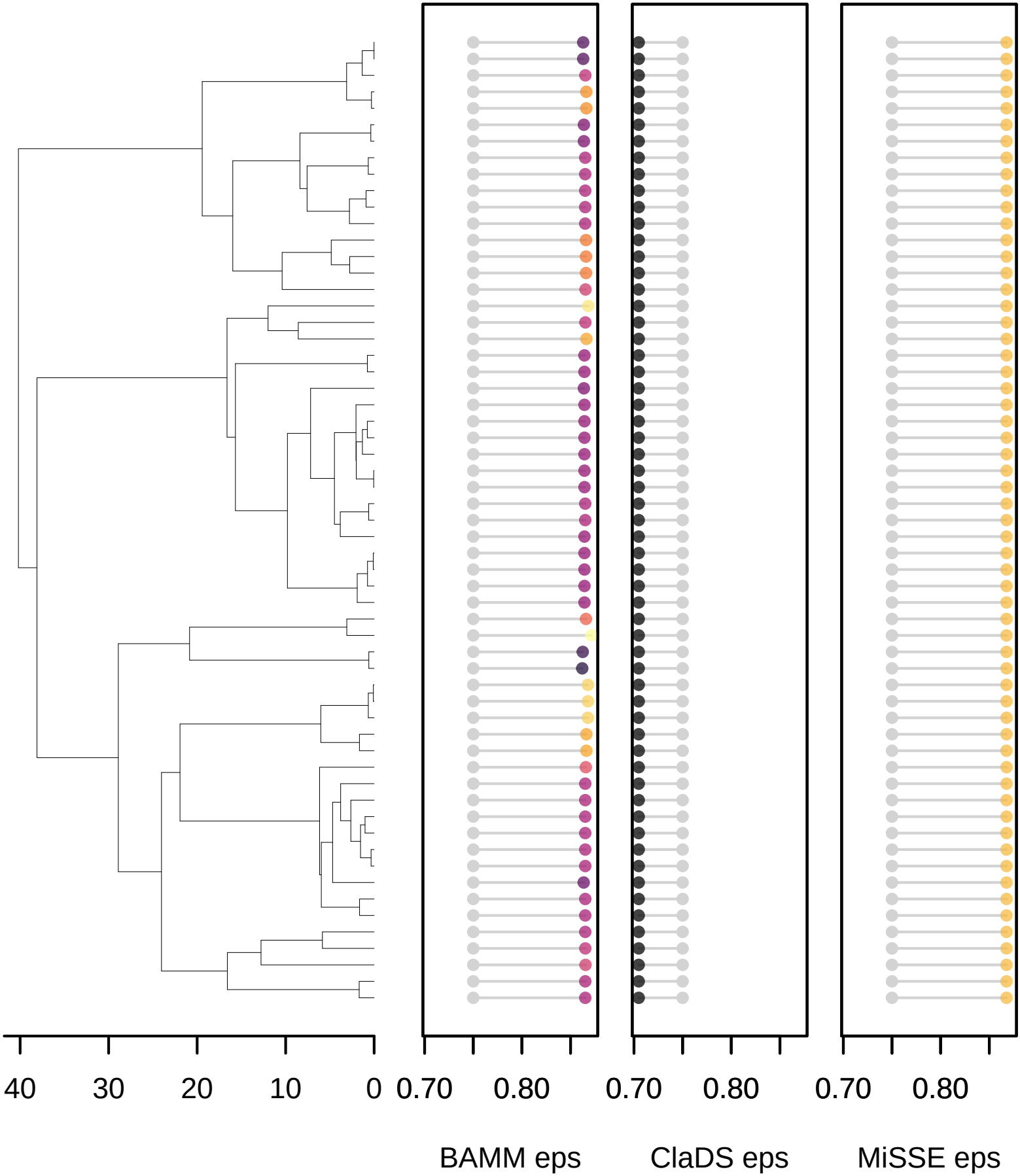

evolvingRates_981

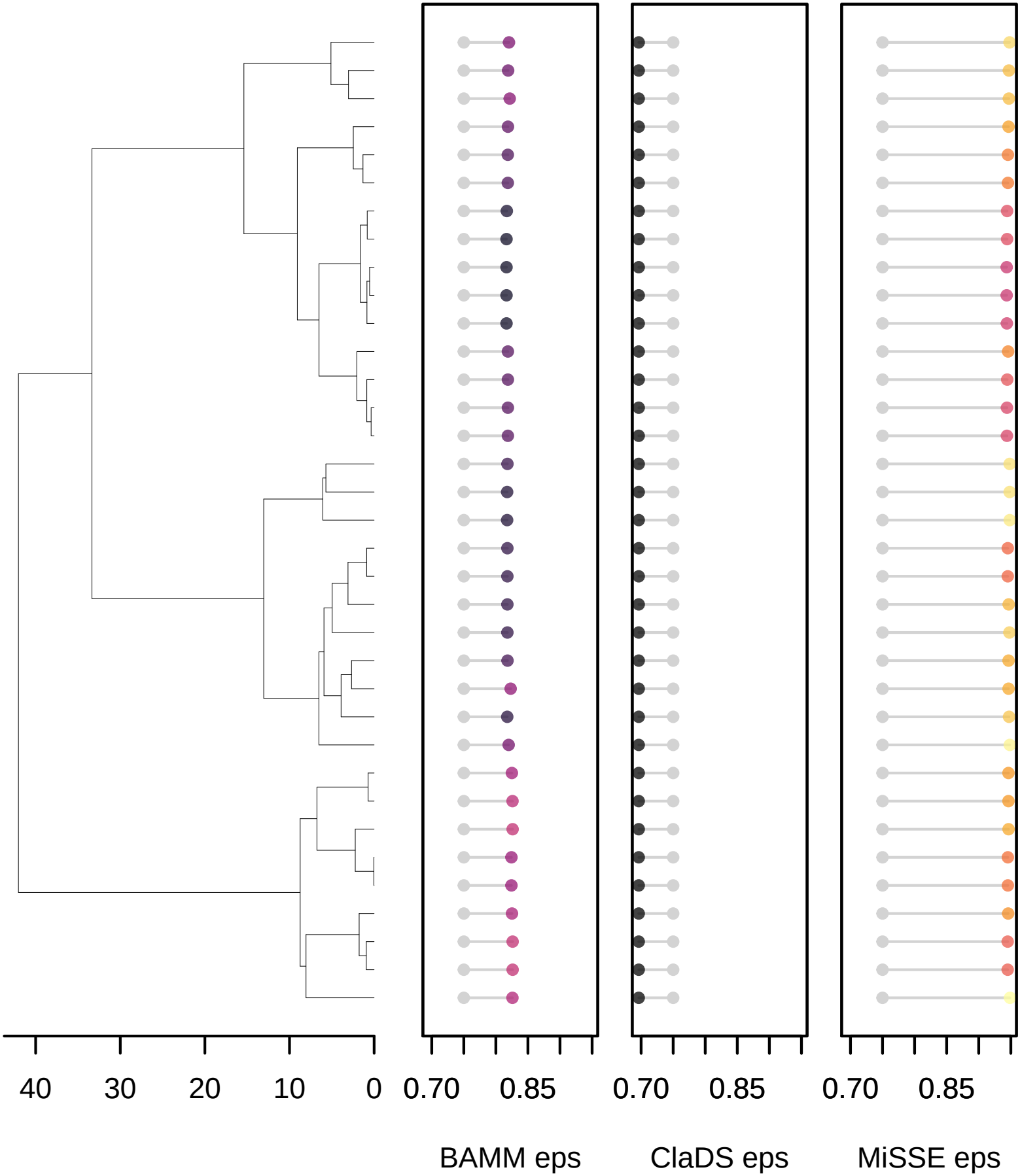

evolvingRates_991

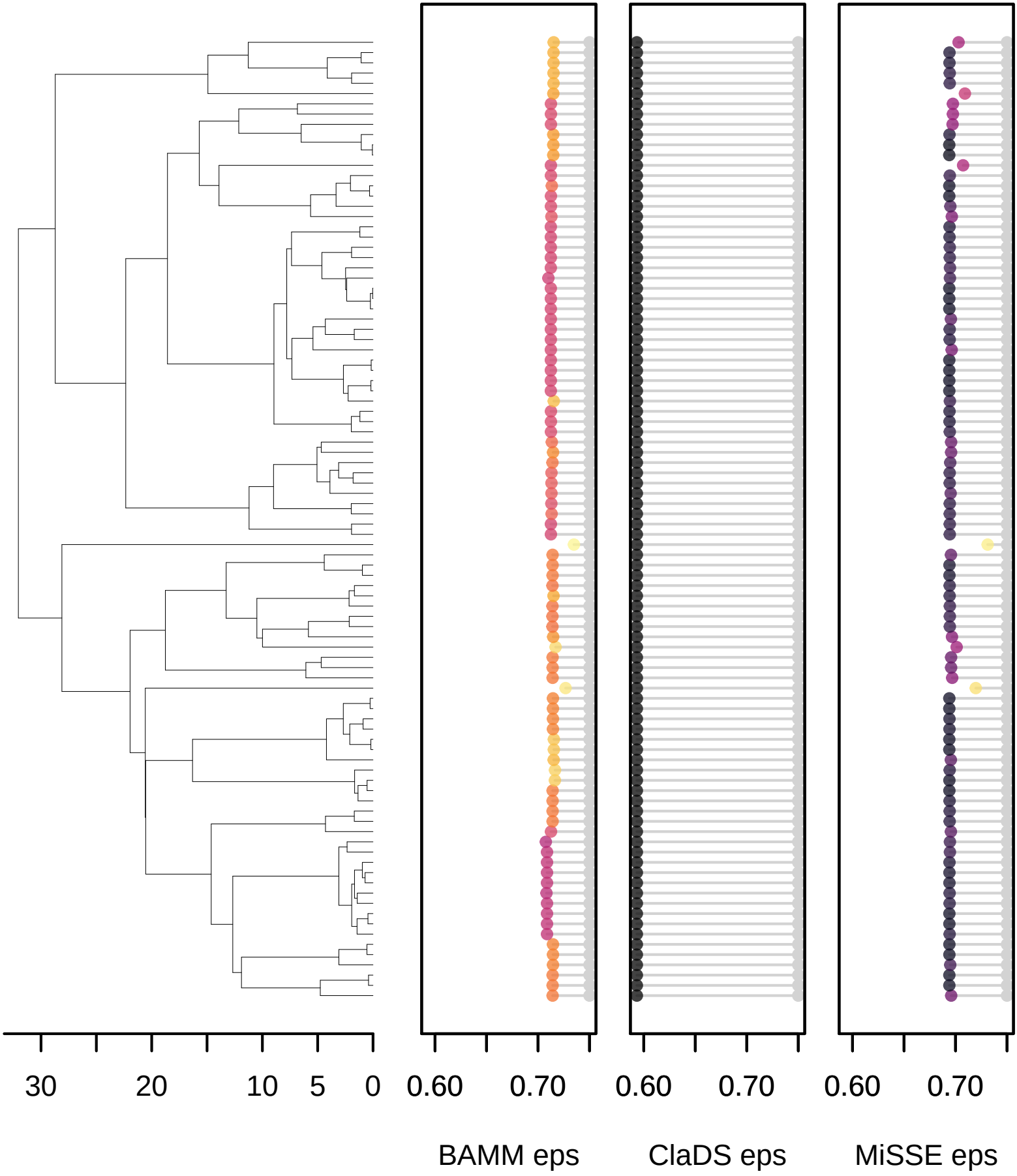

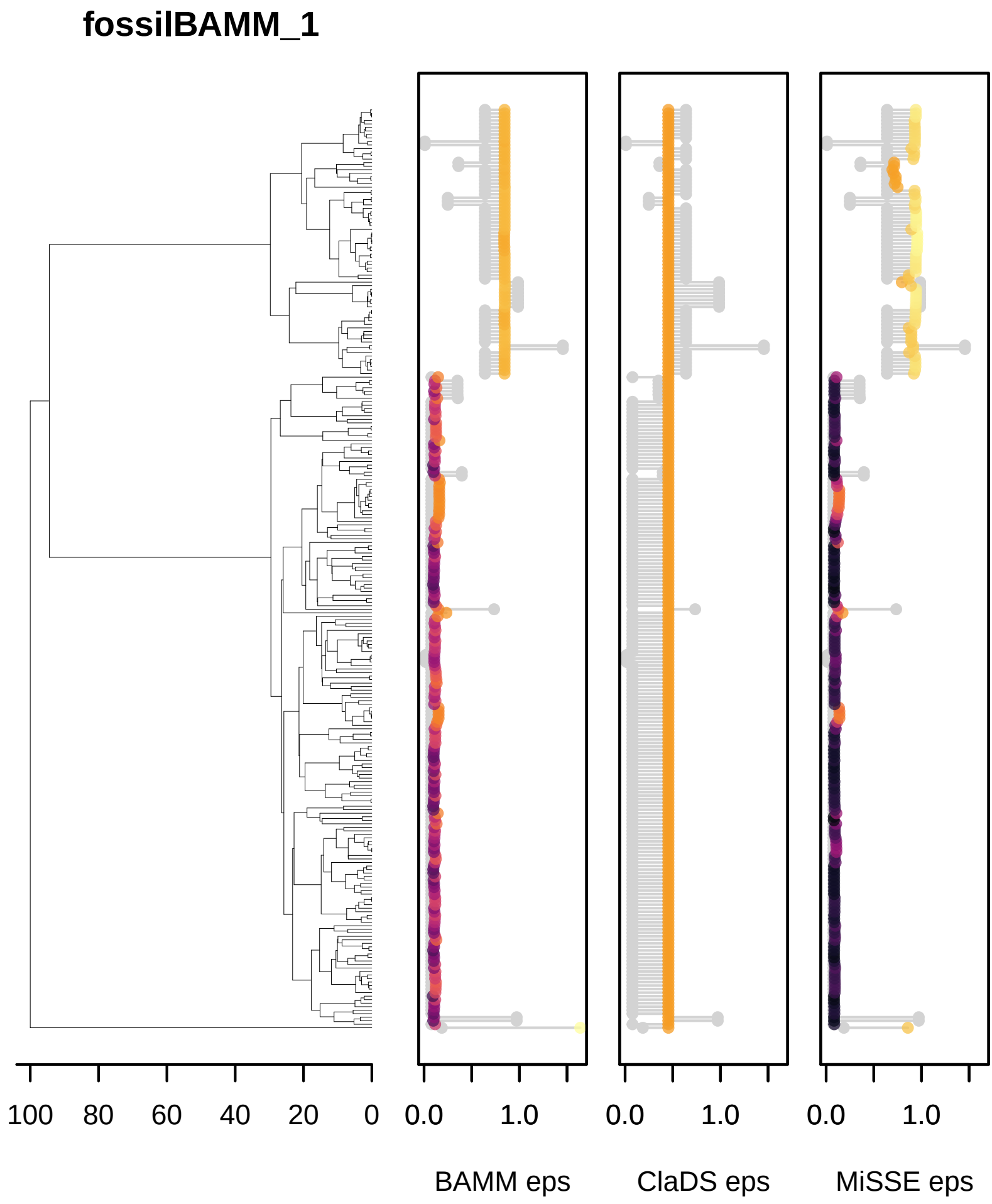
fossilBAMM_1
100
80
60
40
20
0
0.0
1.0
0.0
1.0
0.0
1.0
BAMM eps
ClaDS eps
MiSSE eps

fossilBAMM_101

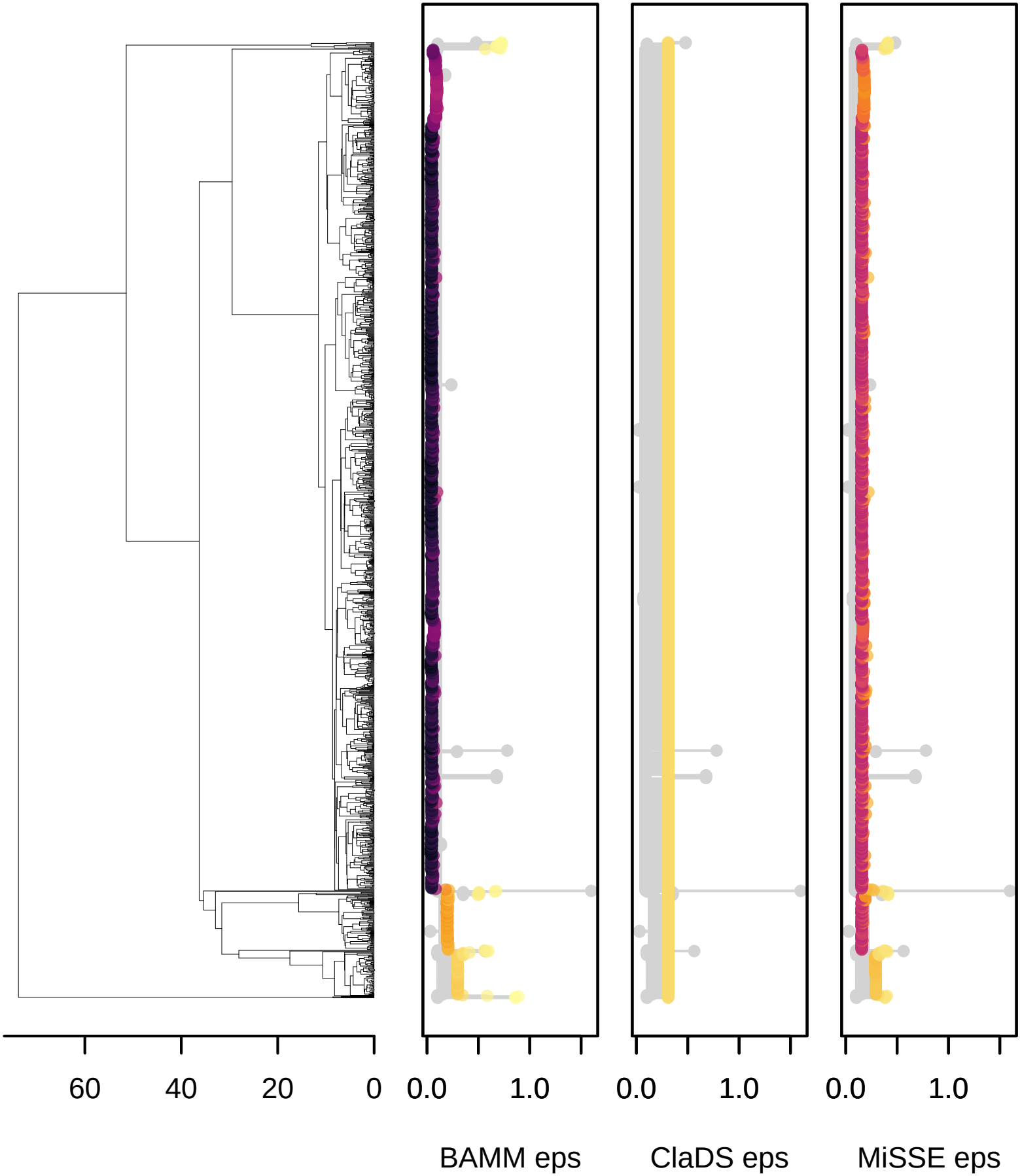

fossilBAMM_11

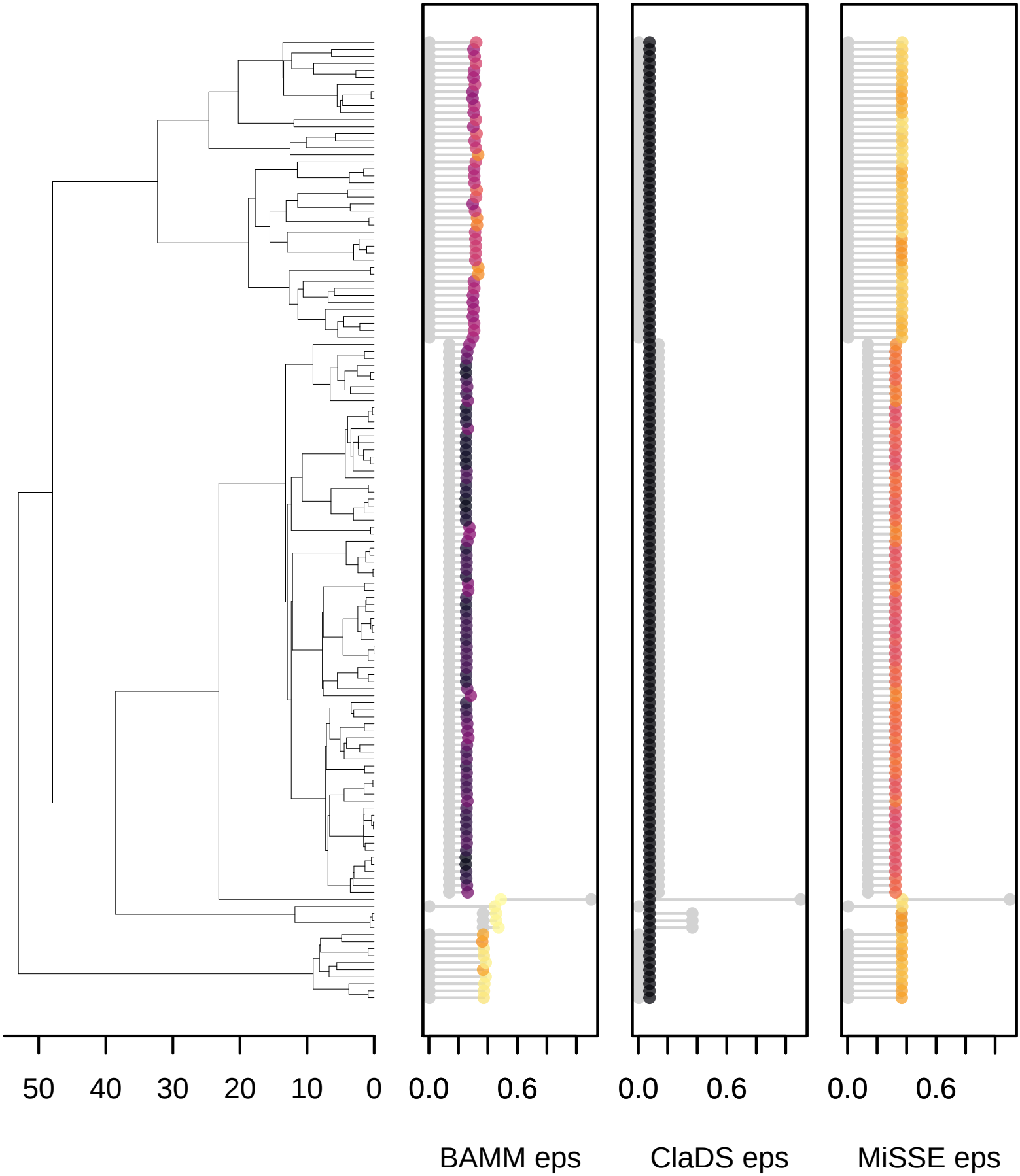

fossilBAMM_111

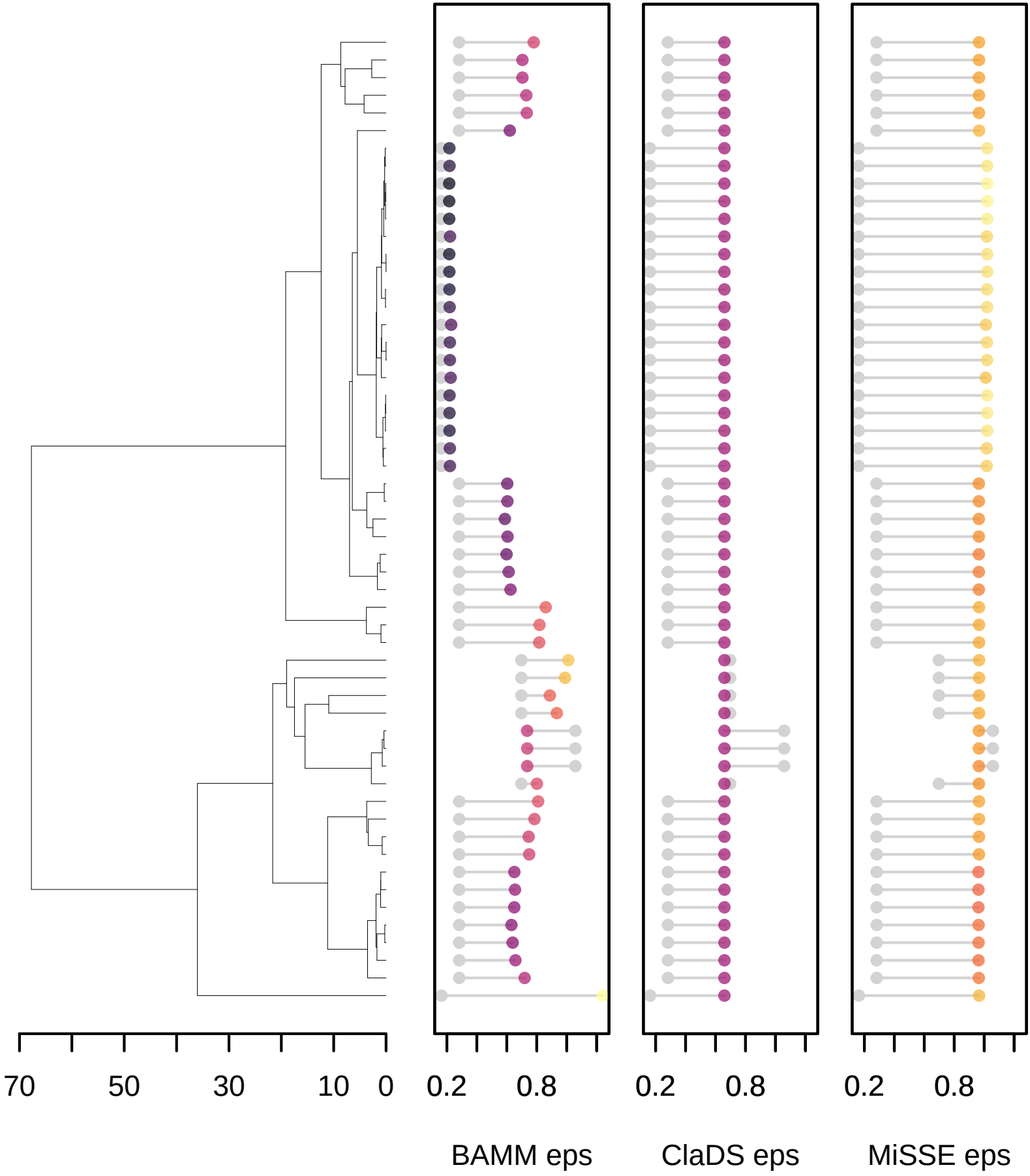

fossilBAMM_121

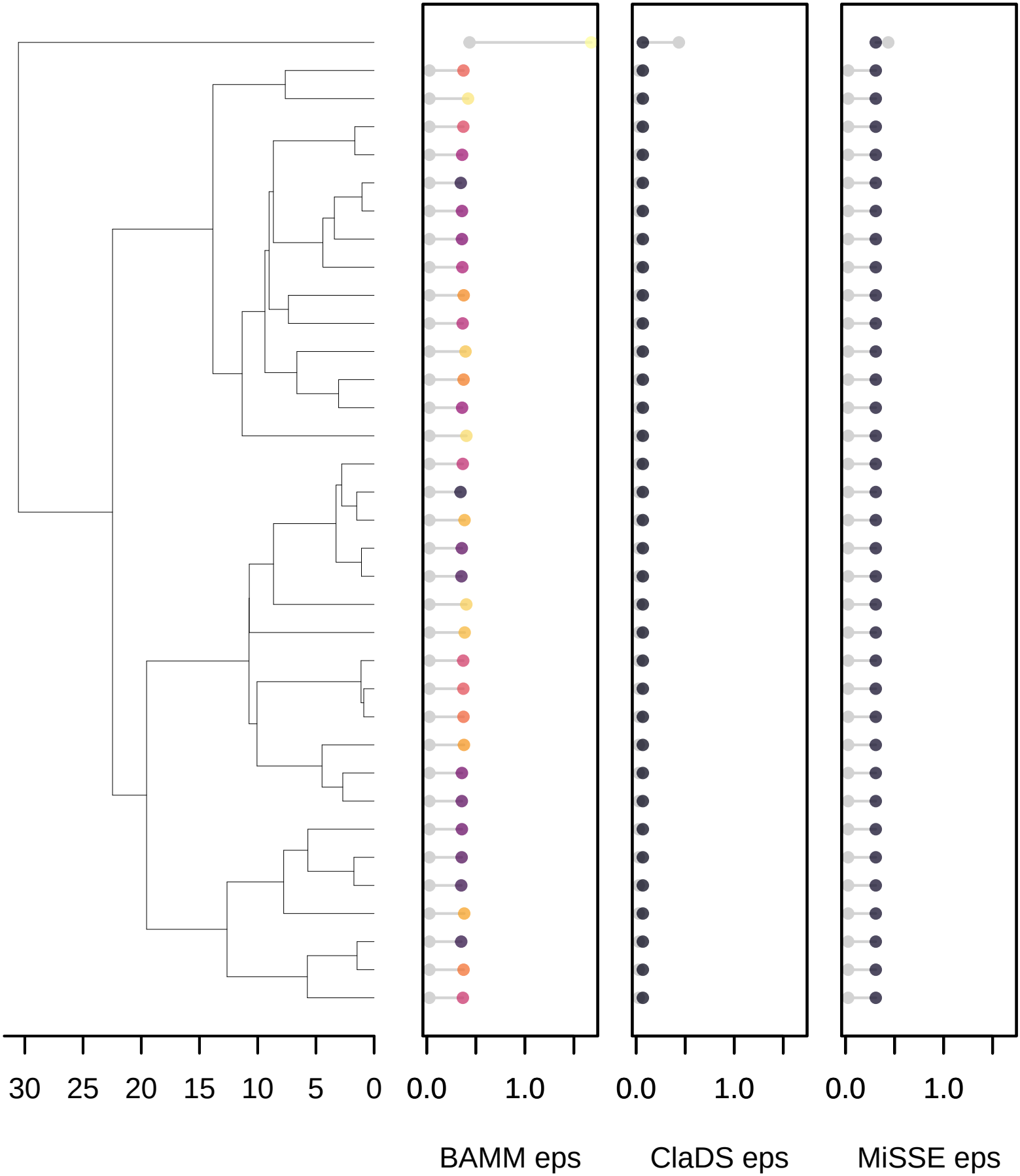

fossilBAMM_151

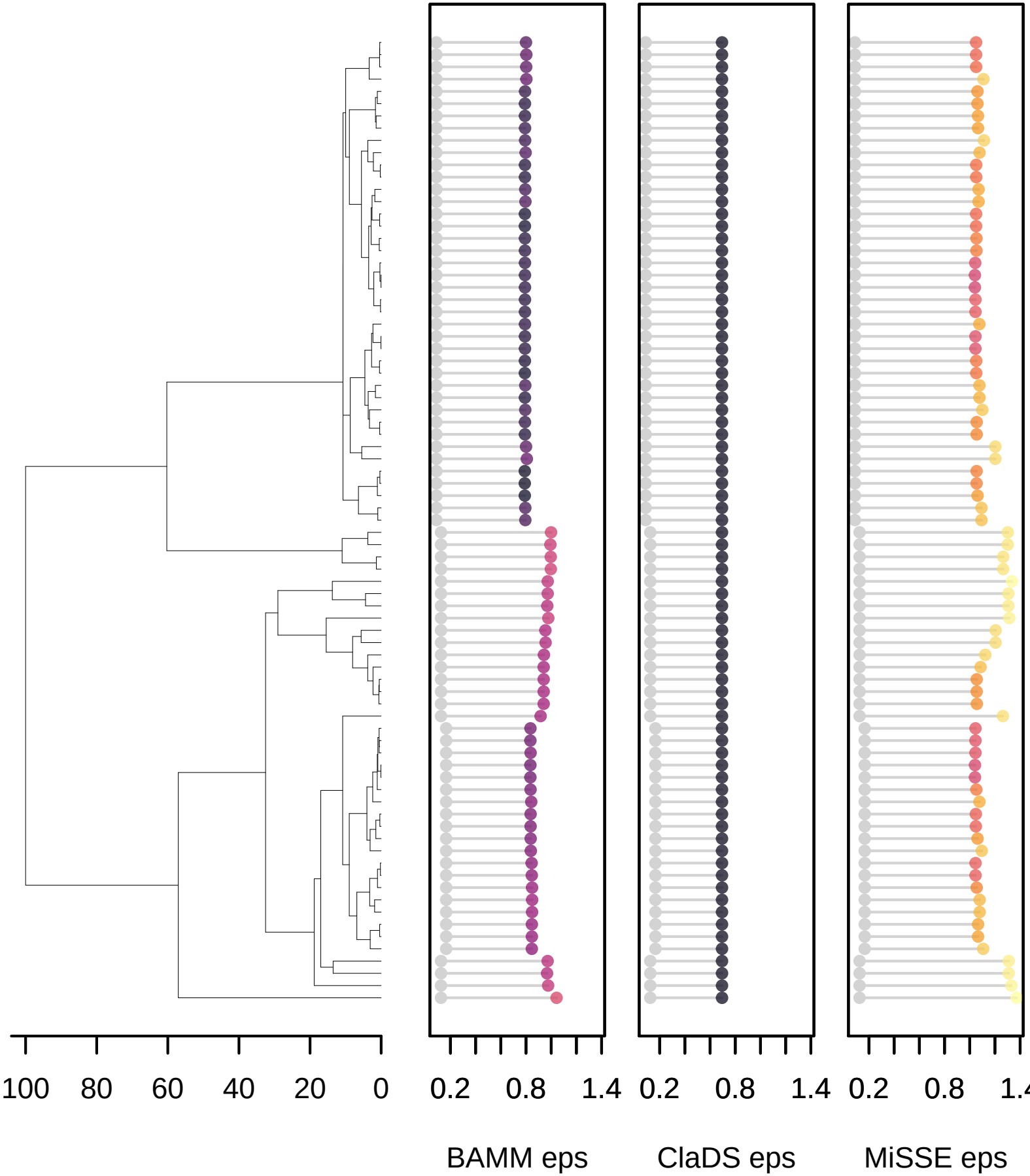

fossilBAMM_161

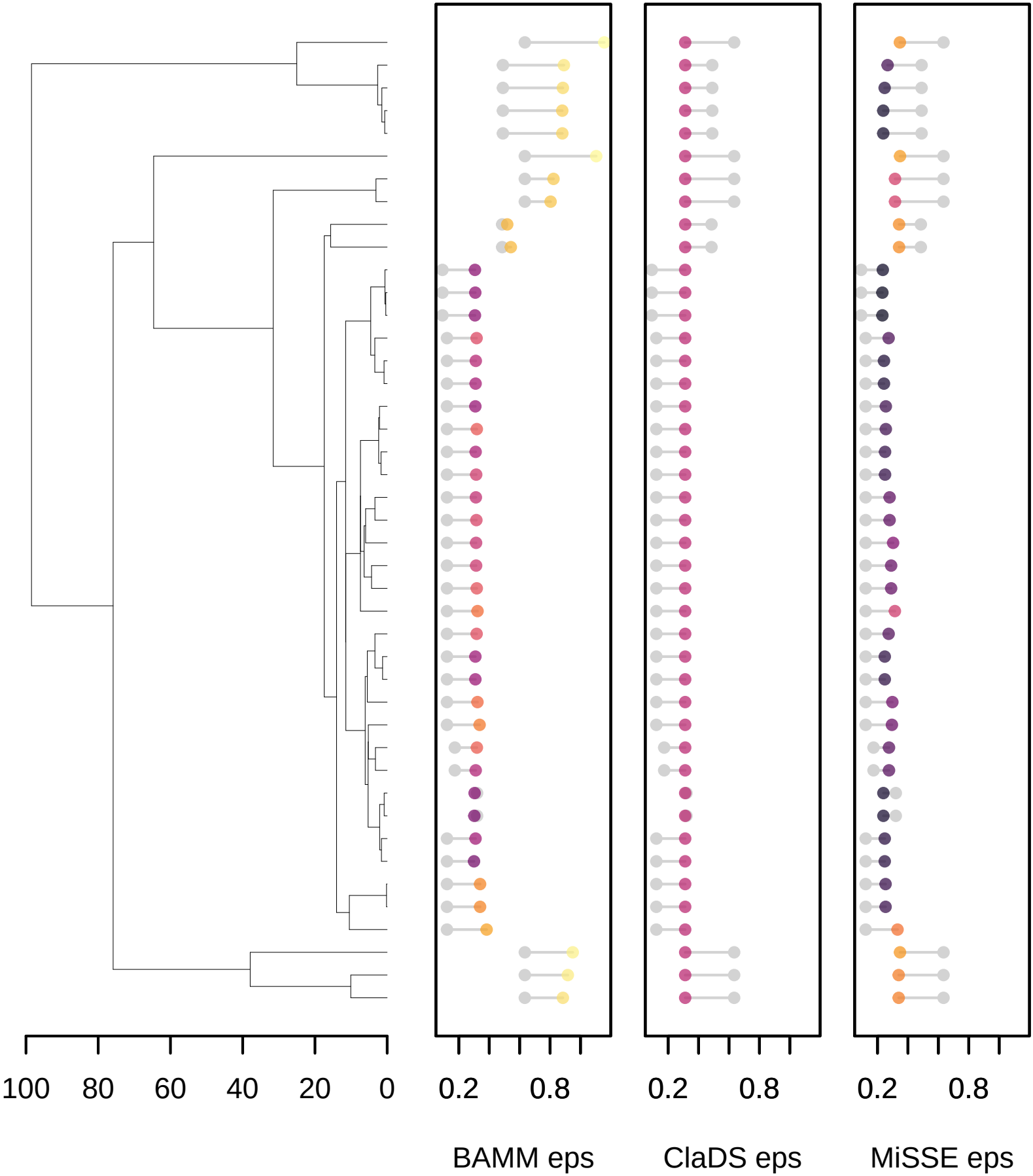

fossilBAMM_171

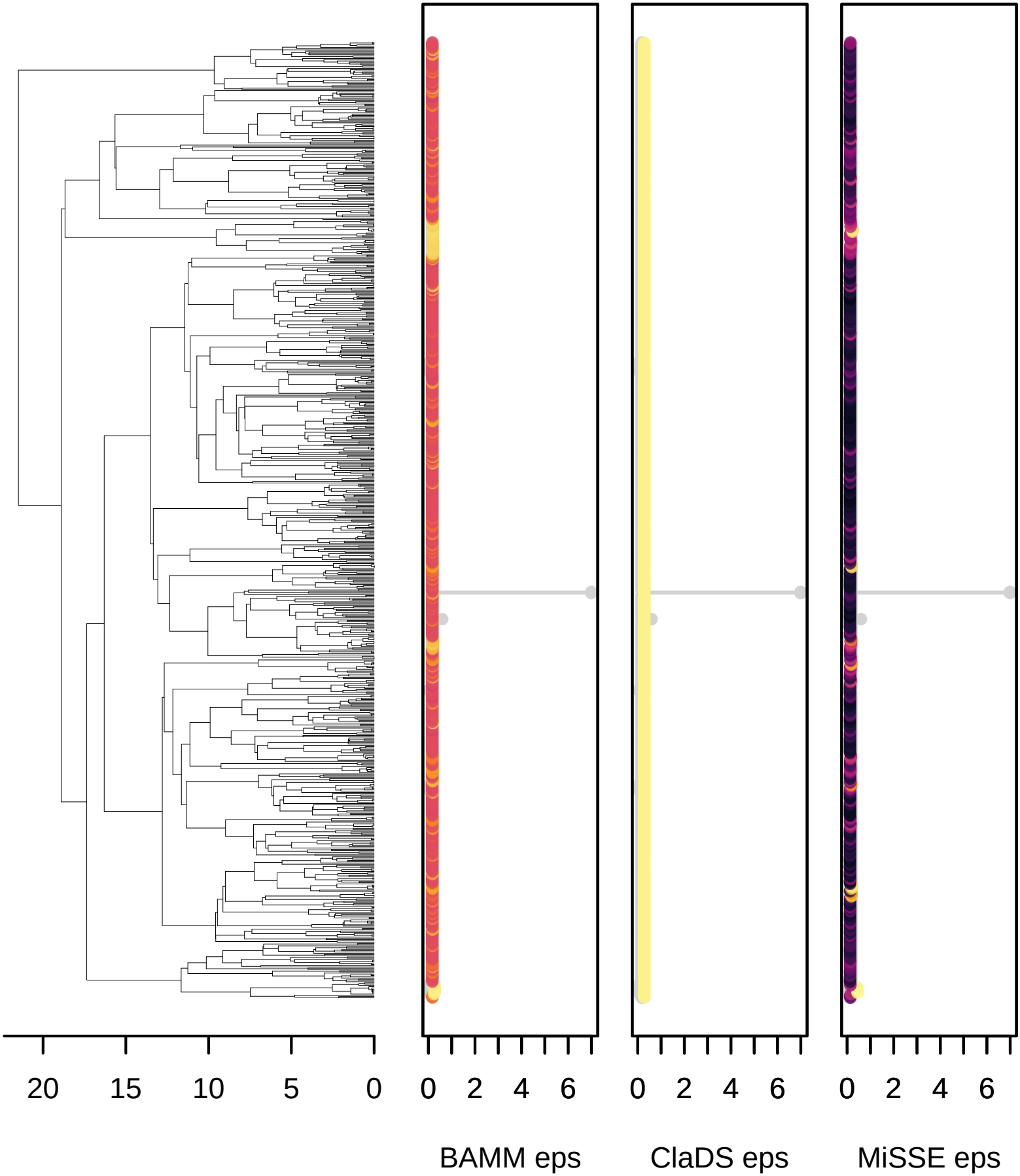

fossilBAMM_181

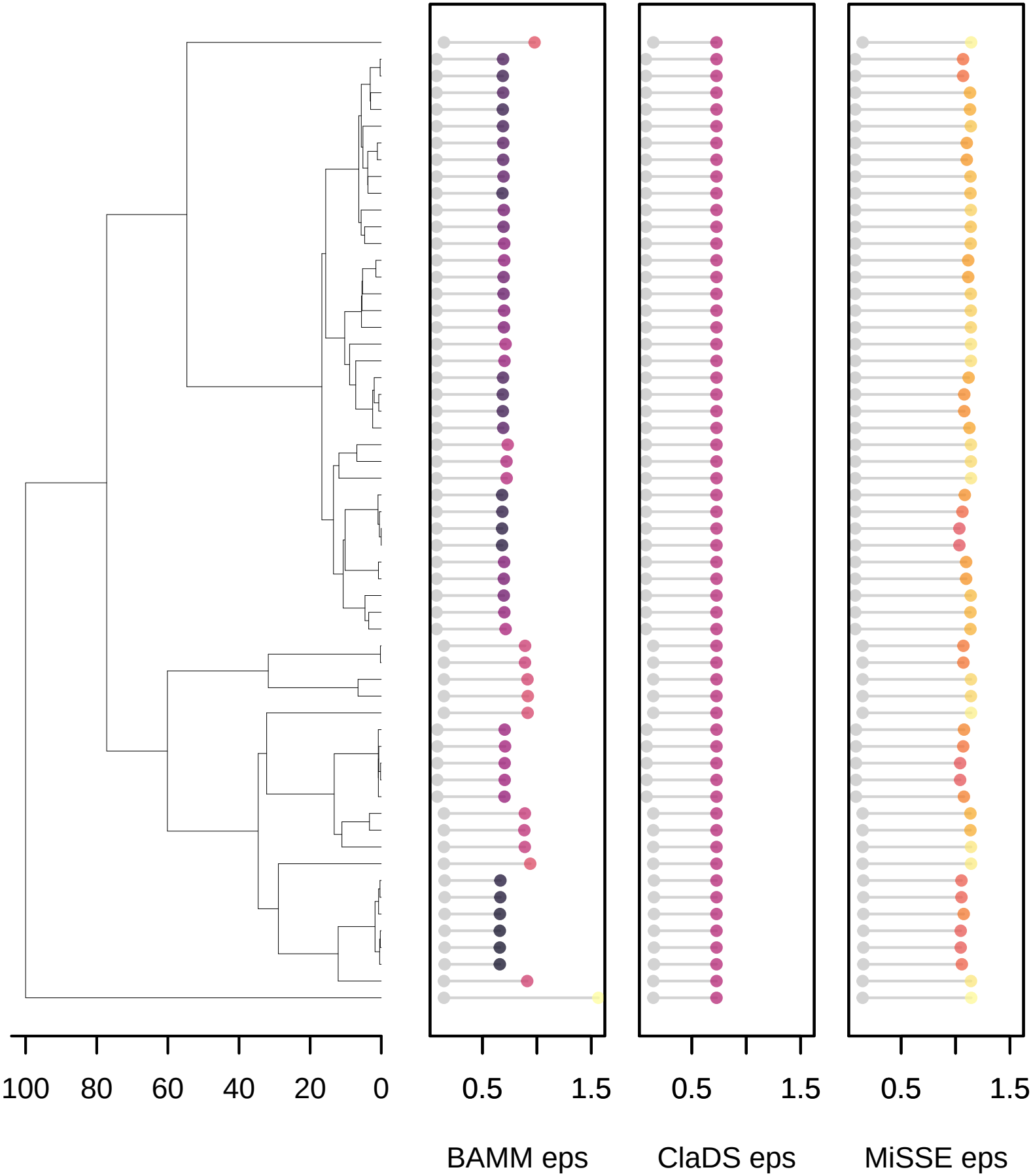

fossilBAMM_191

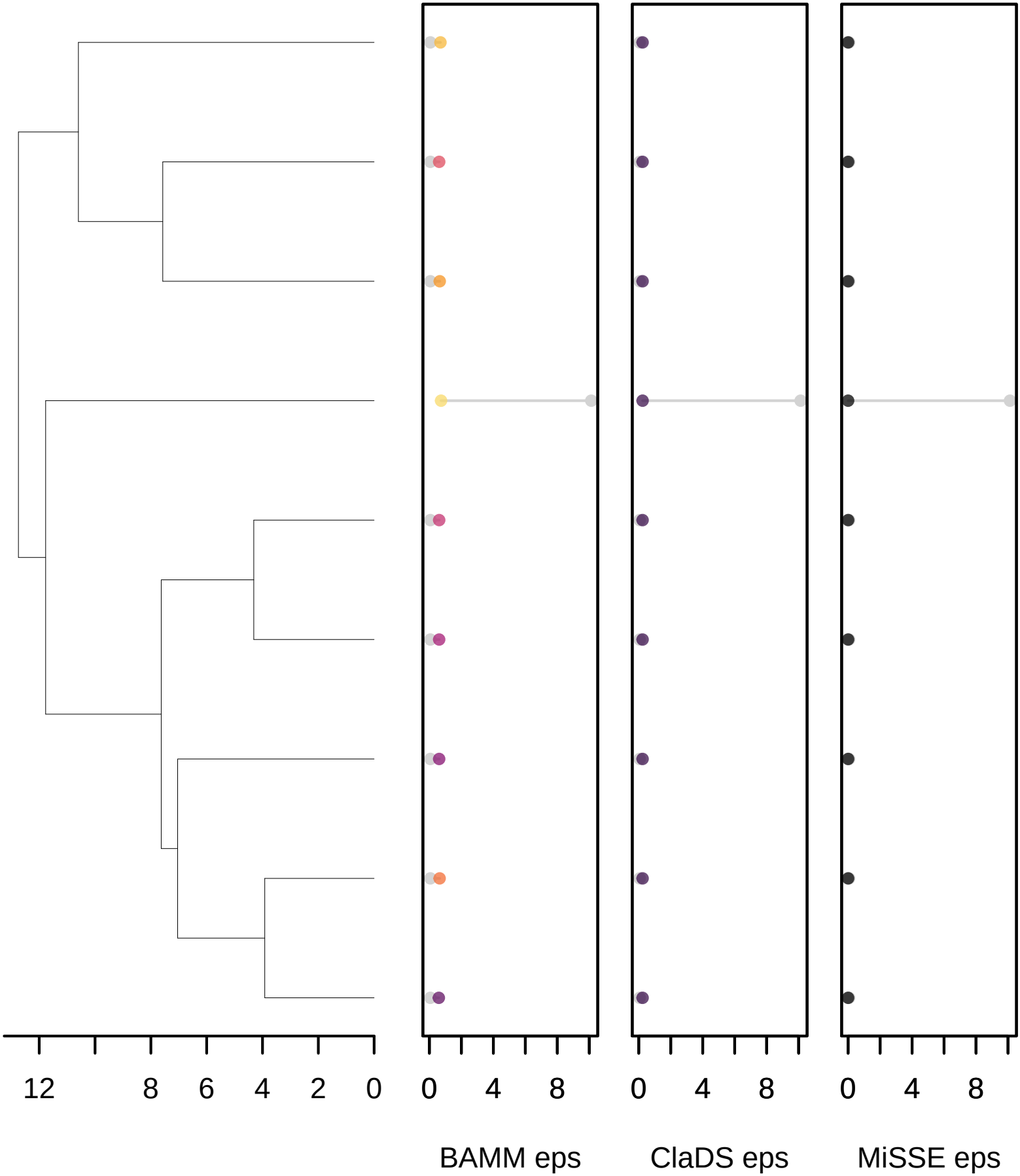

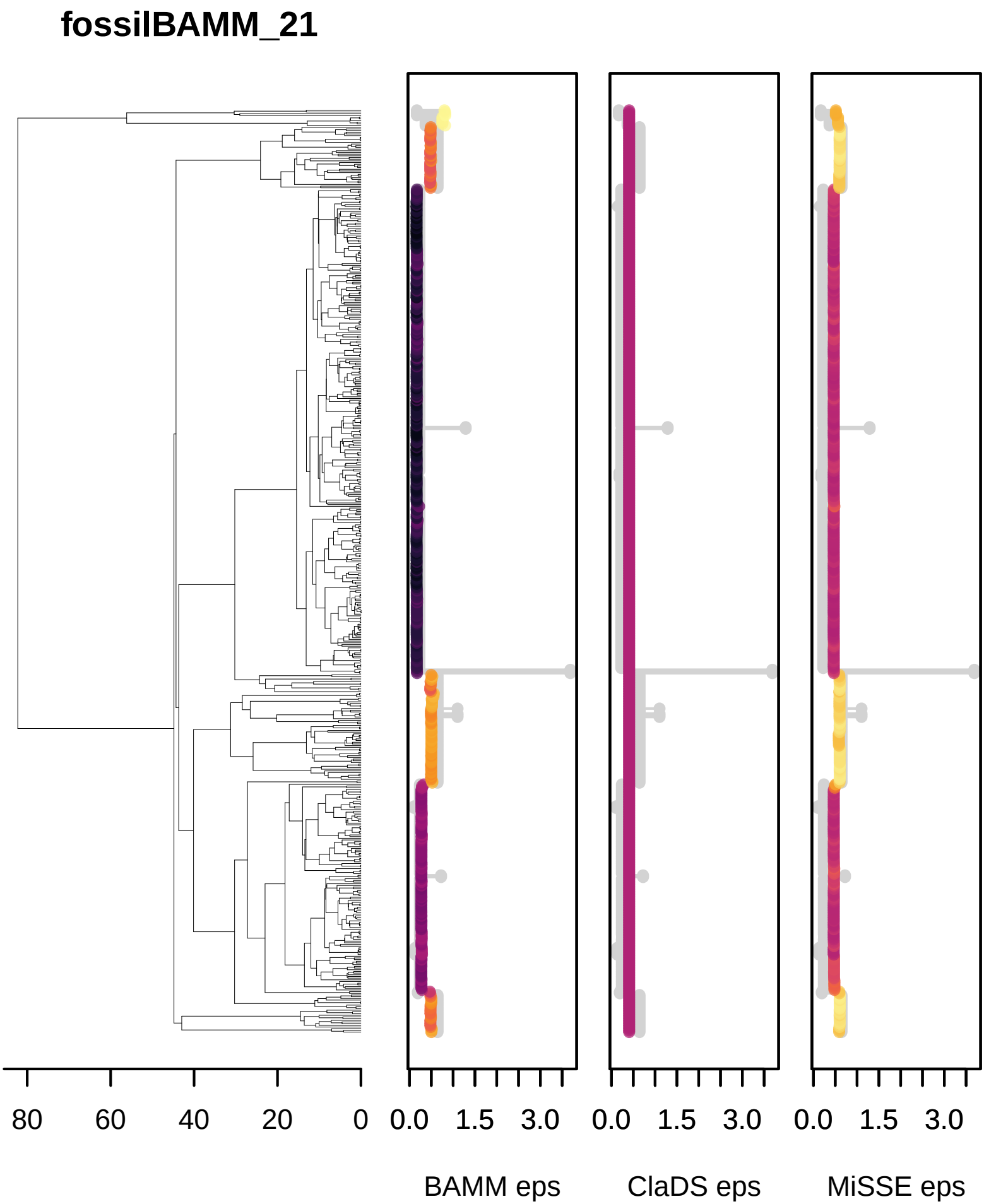
fossilBAMM_21
80
60
40
20
0
0.0
1.5
3.0
0.0
1.5
3.0
0.0
1.5
3.0
BAMM eps
ClaDS eps
MiSSE eps

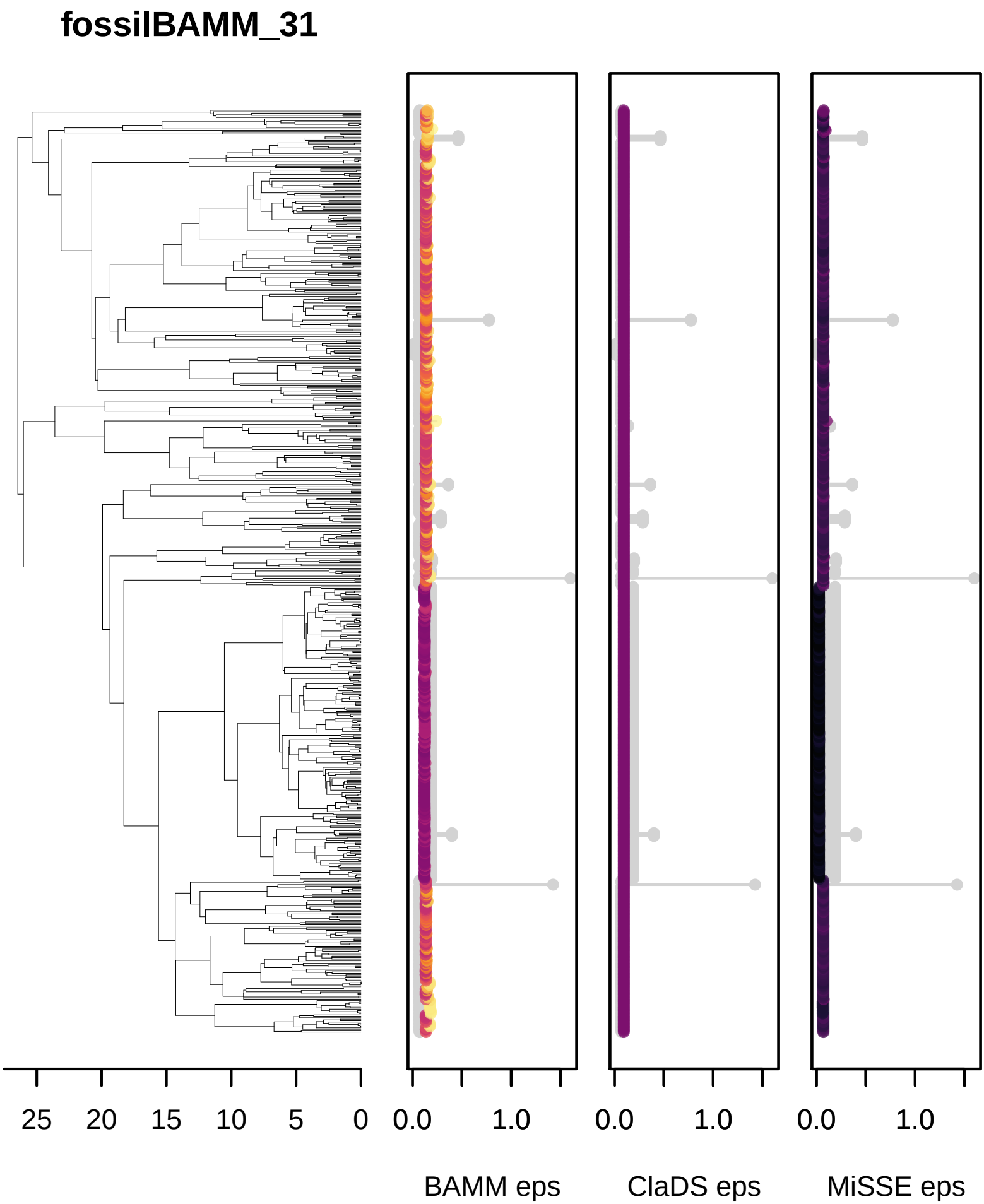
fossilBAMM_31
25
20
15
10
5
0
0.0
1.0
0.0
1.0
0.0
1.0
BAMM eps
ClaDS eps
MiSSE eps

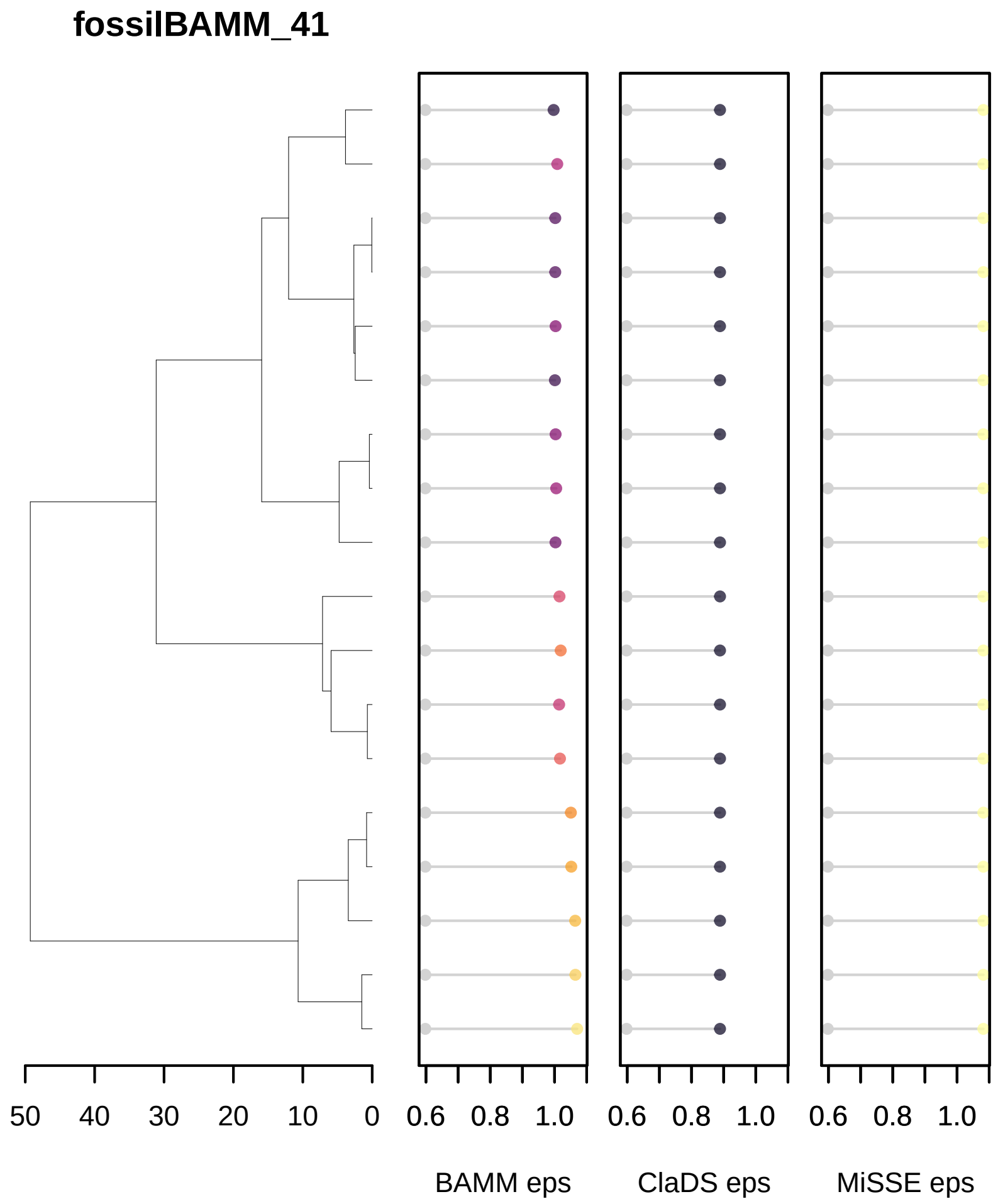
fossilBAMM_41
50
40
30
20
10
0
0.6
0.8
1.0
0.6
0.8
1.0
0.6
0.8
1.0
BAMM eps
ClaDS eps
MiSSE eps

fossilBAMM_51

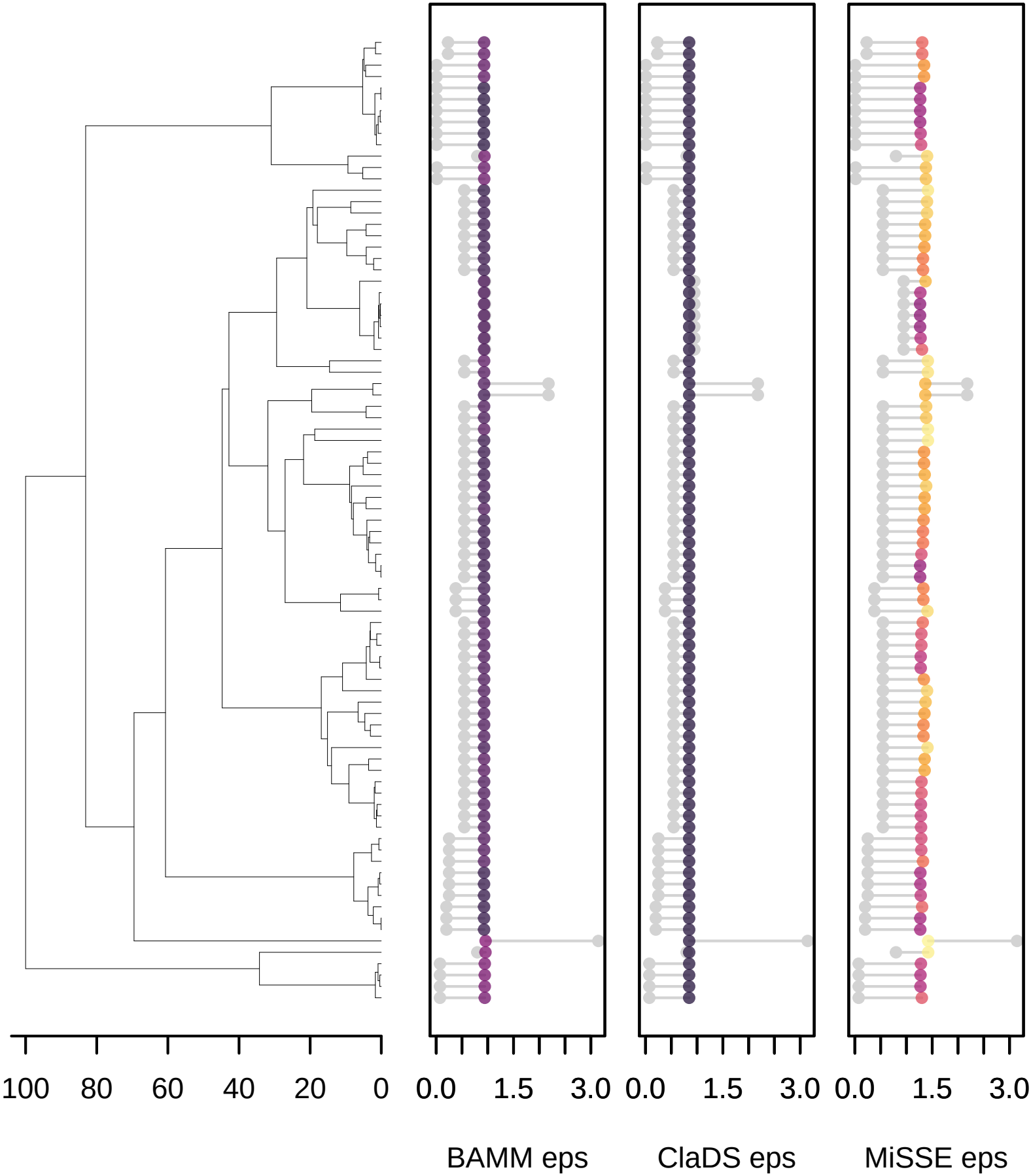

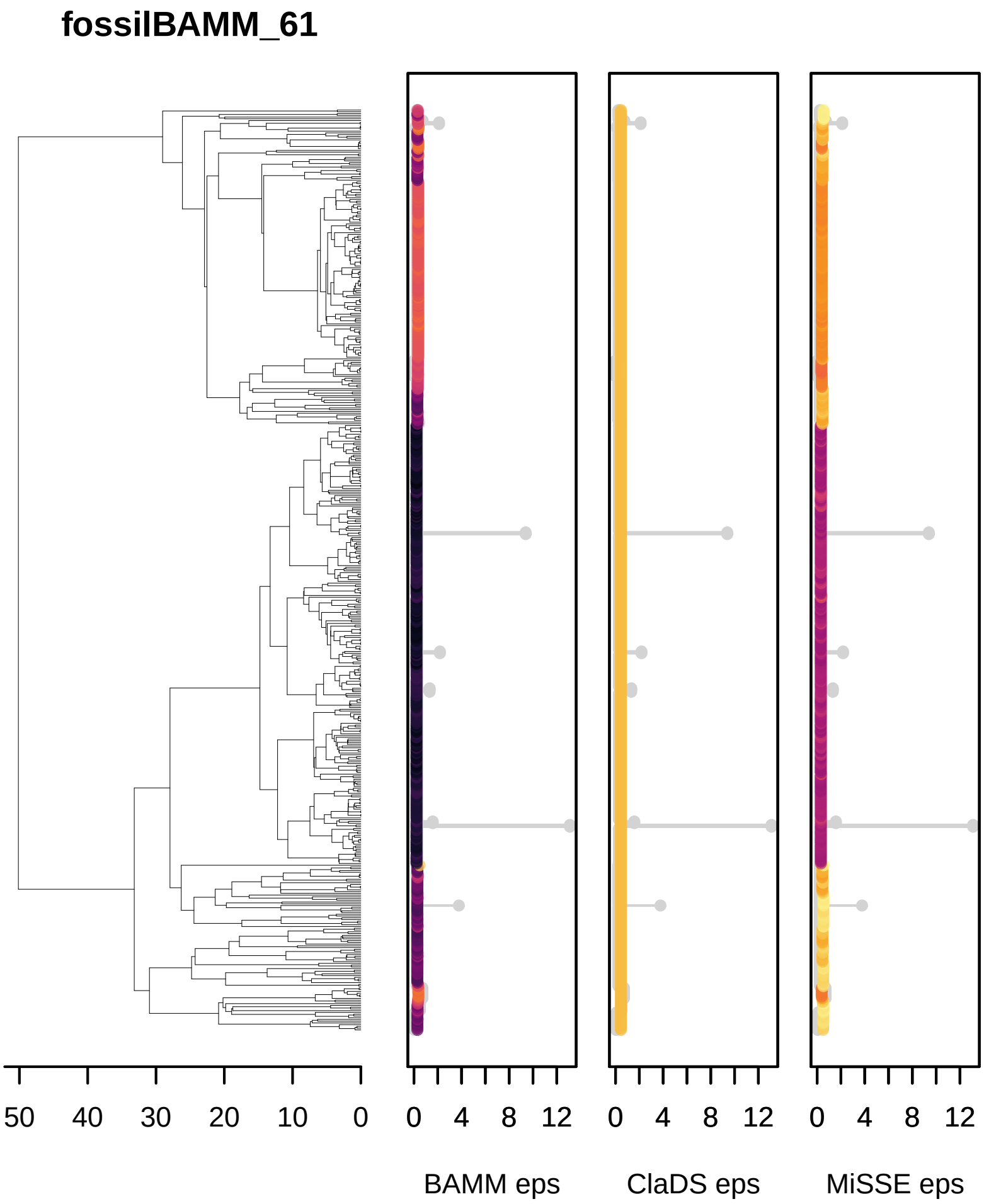
fossilBAMM_61
50
40
30
20
10
0
0
4
8
12
0
4
8
12
0
4
8
12
BAMM eps
ClaDS eps
MiSSE eps

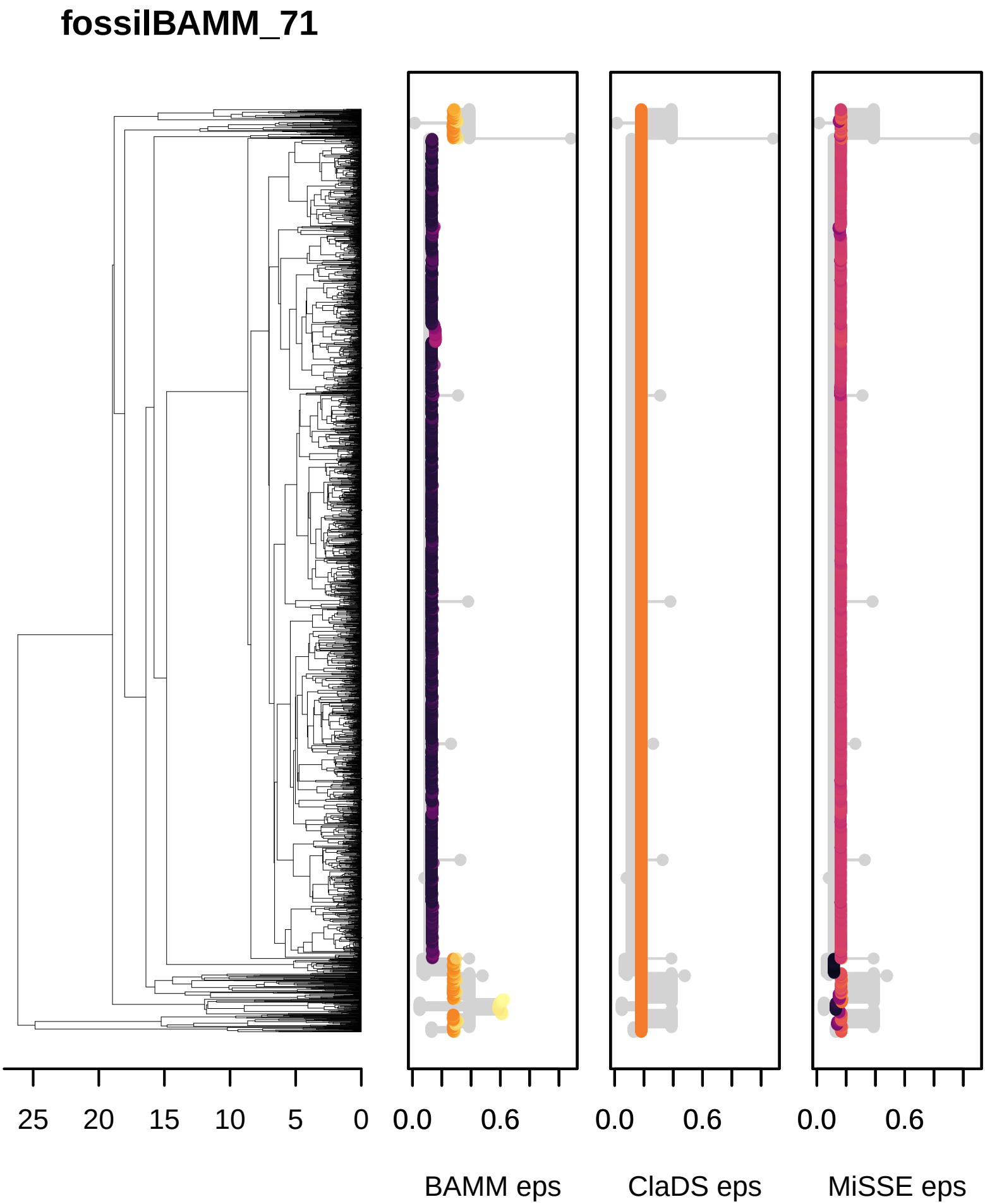
fossilBAMM_71
25
20
15
10
5
0
0.0
0.6
0.0
0.6
0.0
0.6
BAMM eps
ClaDS eps
MiSSE eps

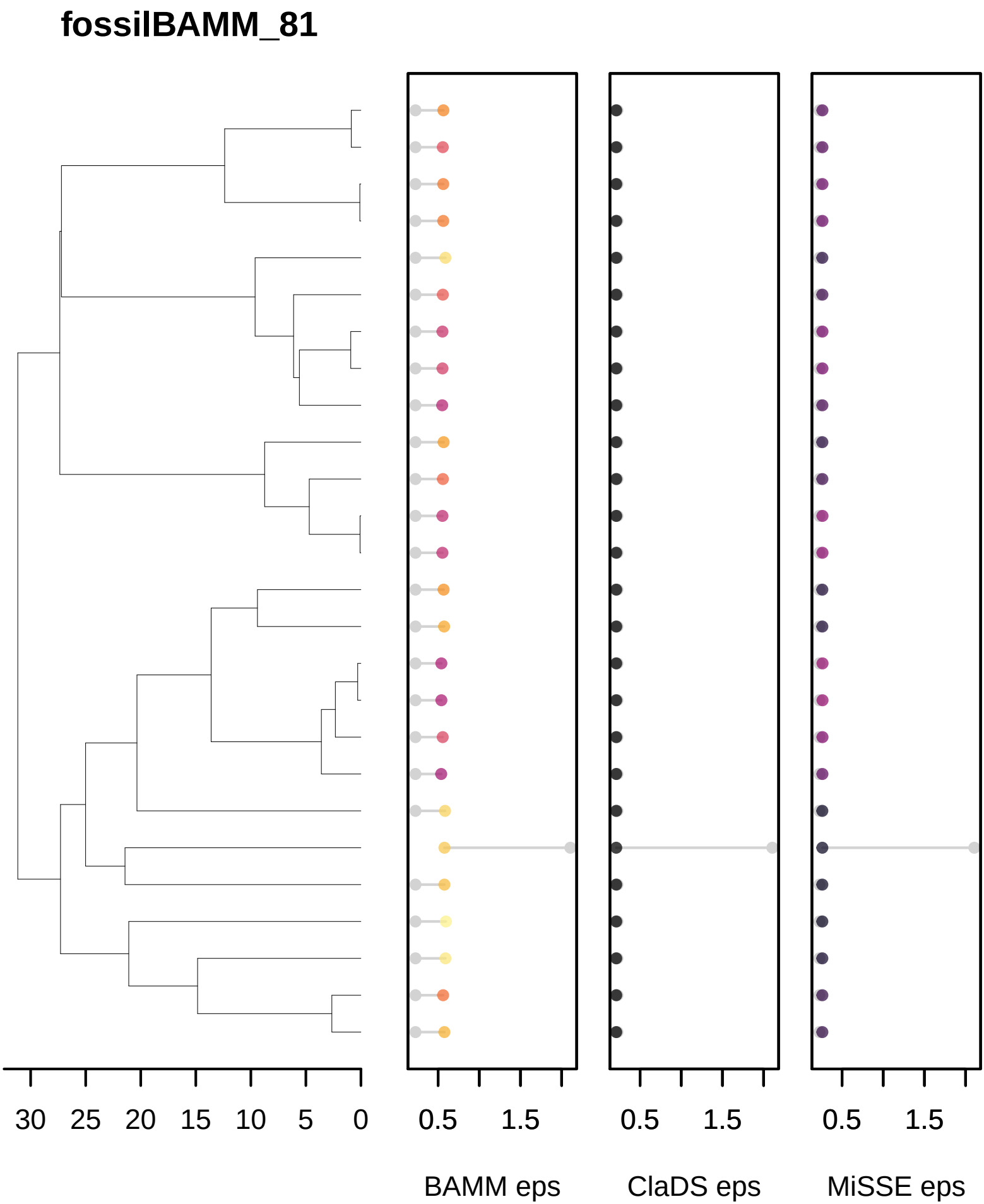
fossilBAMM_81
30
25
20
15
10
5
0
0.5
1.5
BAMM eps
0.5
1.5
ClaDS eps
0.5
1.5
MiSSE eps

fossilBAMM_91

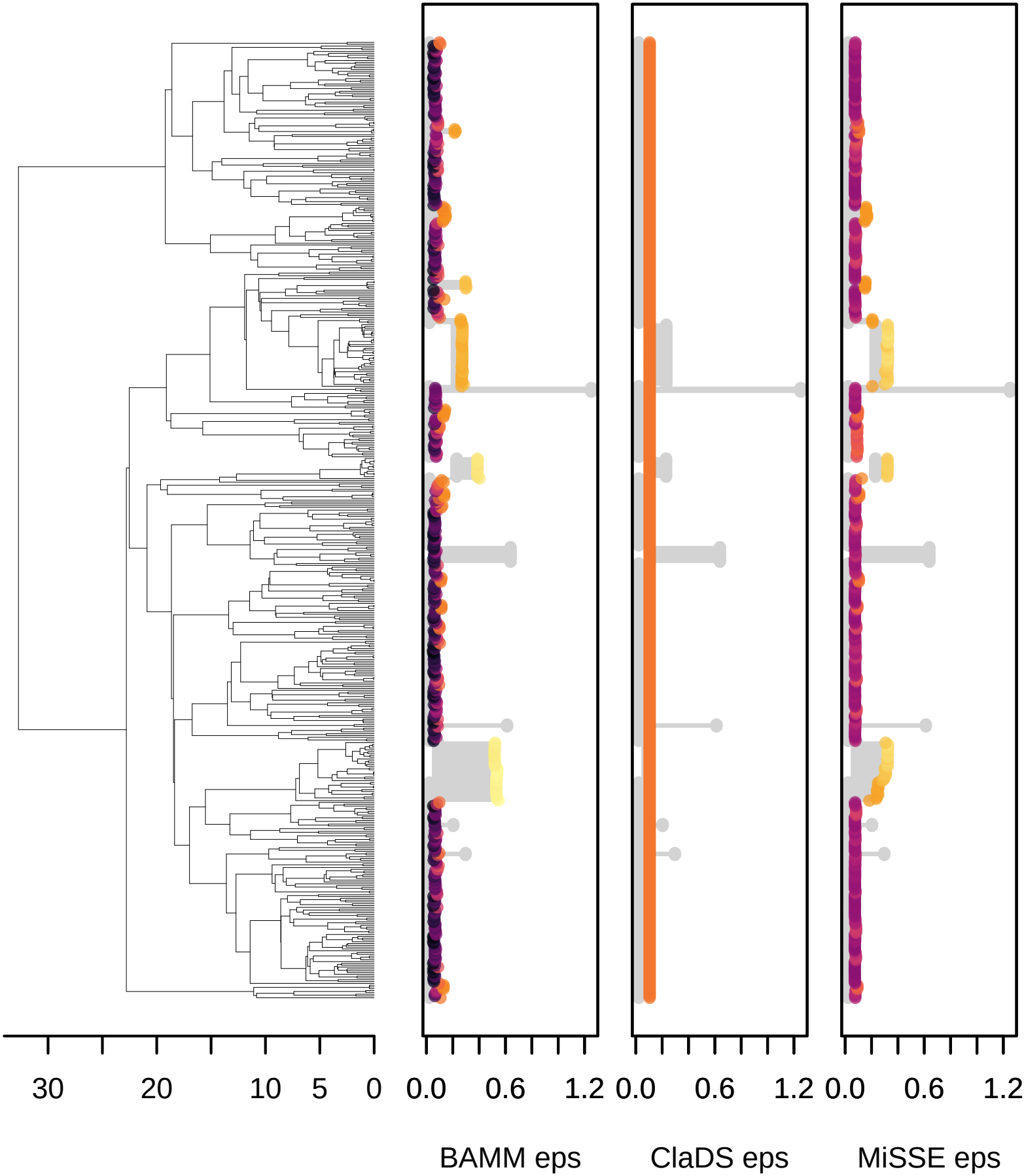

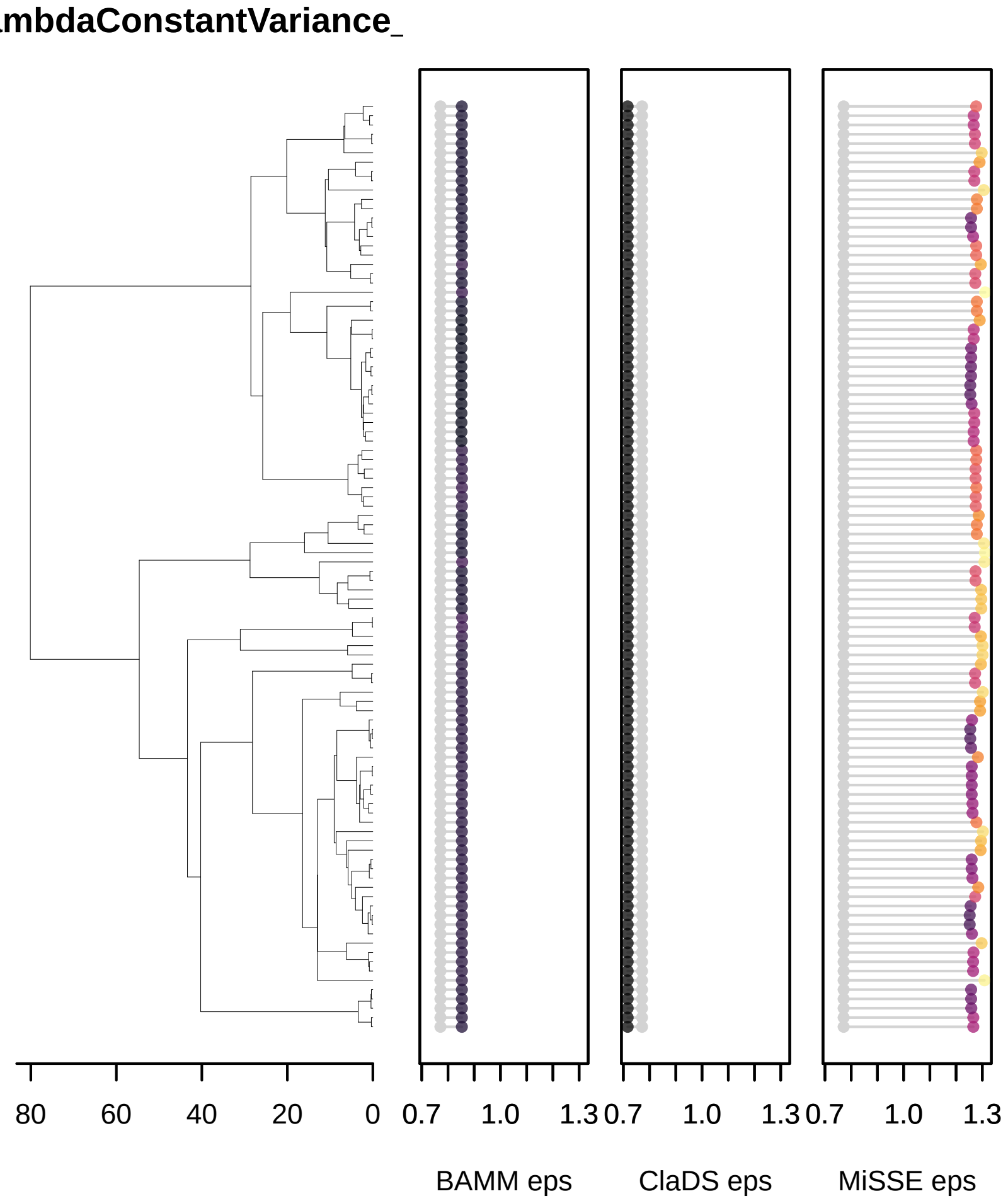
mbdaConstantVariance_
80
60
40
20
0
0.7
1.0
1.3
0.7
1.0
1.3
0.7
1.0
1.3
BAMM eps
ClaDS eps
MiSSE eps

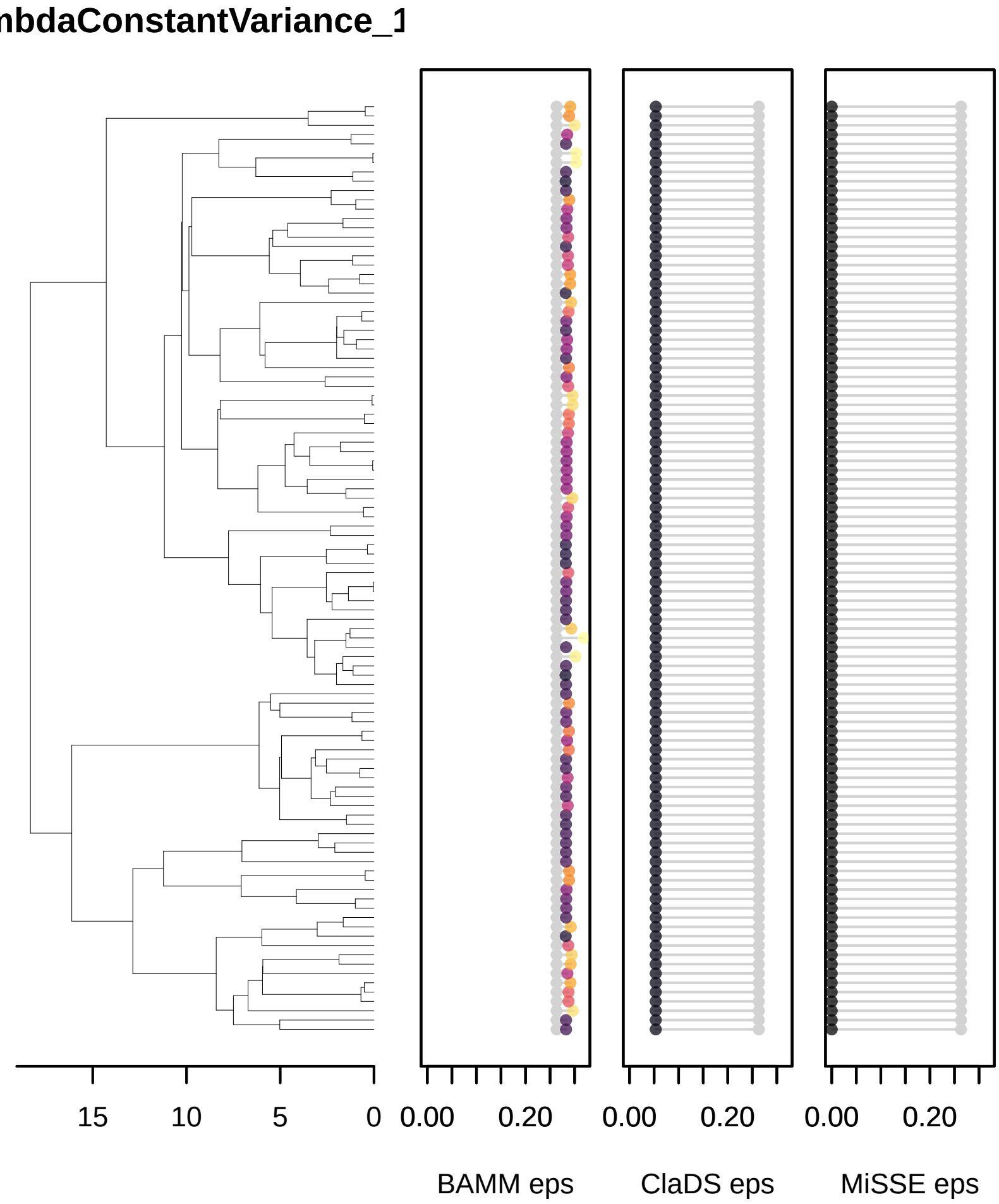
mbdaConstantVariance_1
15
10
5
0
0.00
0.20
0.00
0.20
0.00
0.20
BAMM eps
ClaDS eps
MiSSE eps

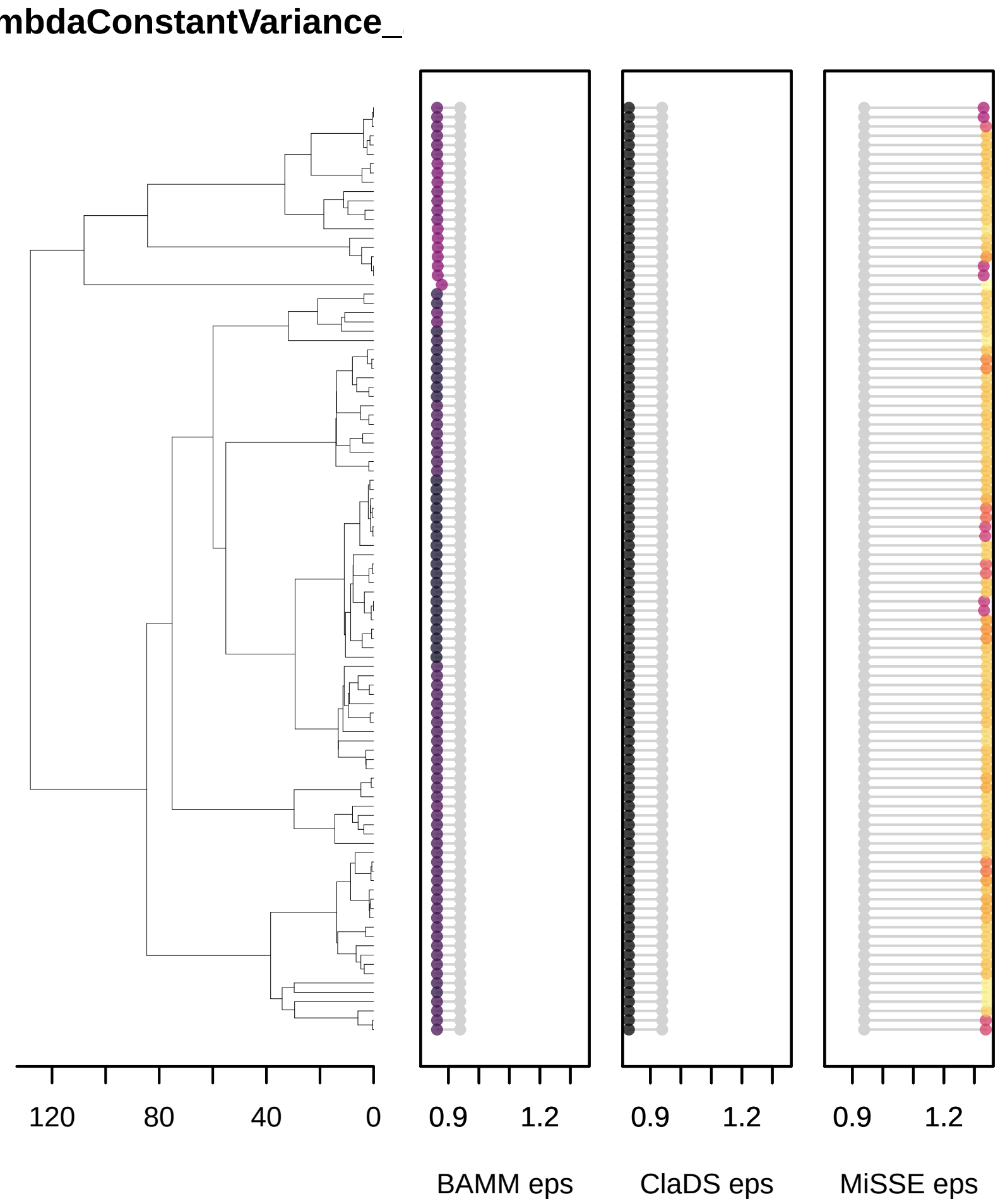
mbdaConstantVariance_
120
80
40
0
0.9
1.2
0.9
1.2
0.9
1.2
BAMM eps
ClaDS eps
MiSSE eps

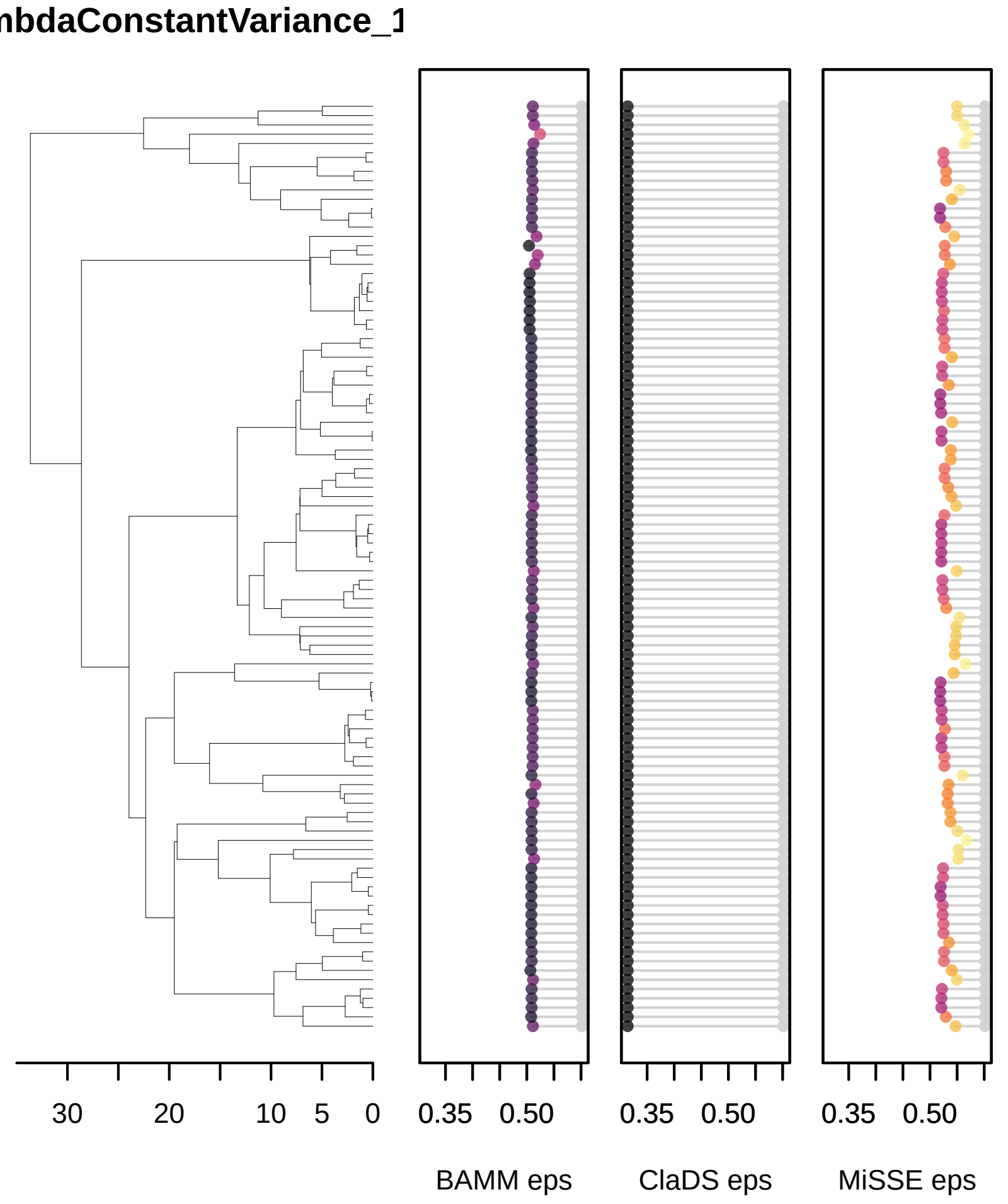
mbdaConstantVariance_1
30
20
10
5
0
0.35
0.50
BAMM eps
0.35
0.50
ClaDS eps
0.35
0.50
MiSSE eps

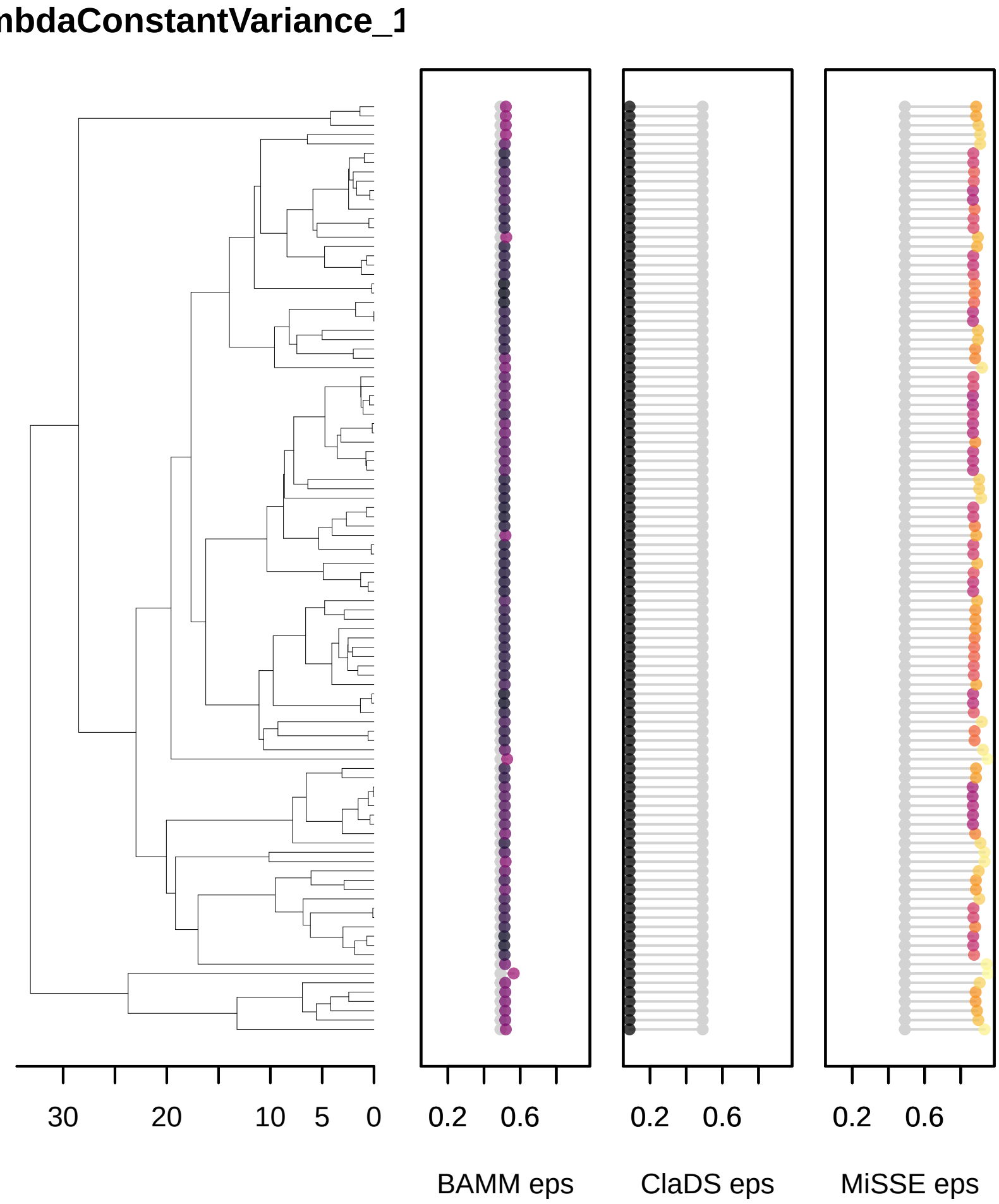
mbdaConstantVariance_1
30
20
10
5
0
0.2
0.6
BAMM eps
0.2
0.6
ClaDS eps
0.2
0.6
MiSSE eps

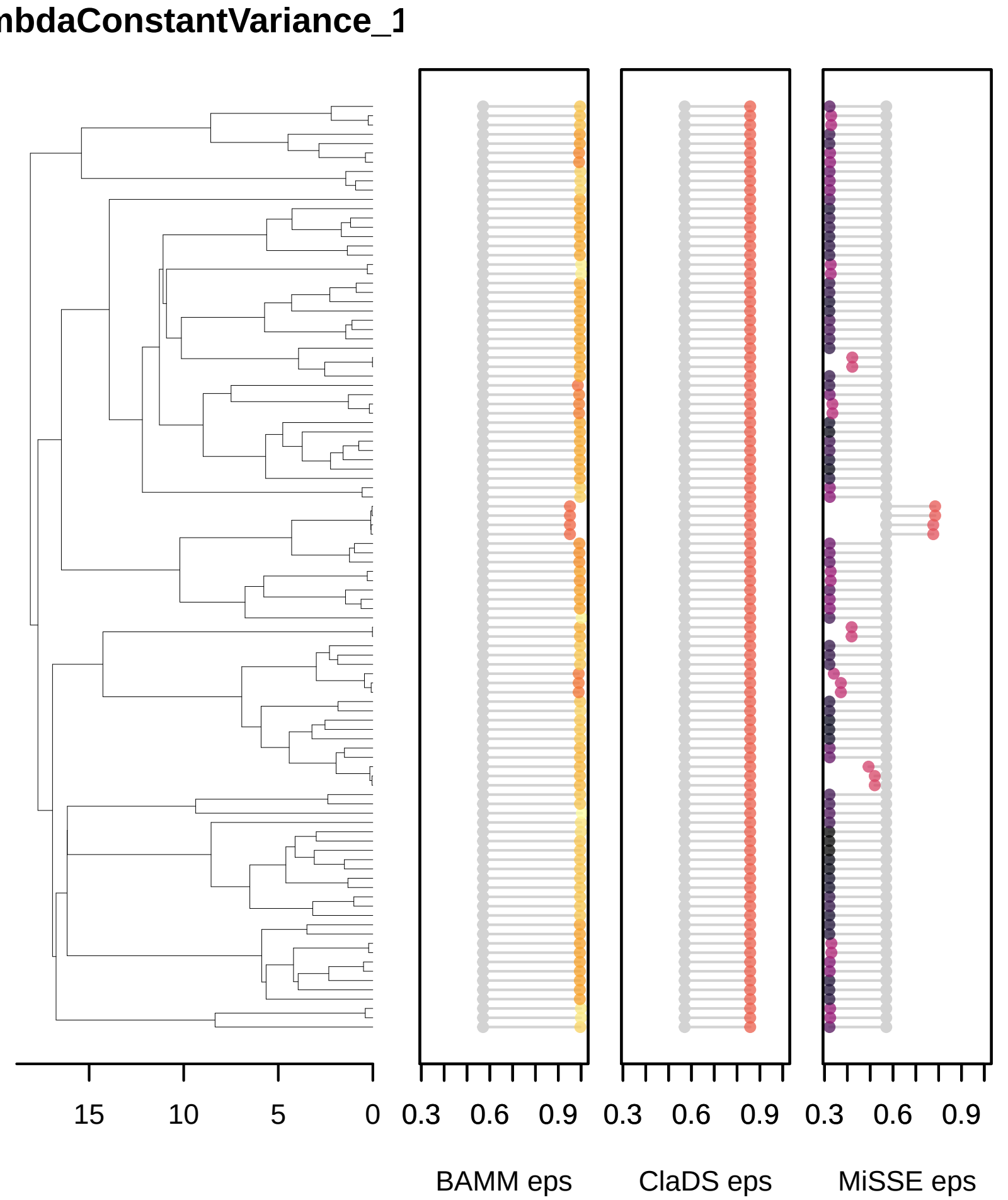
mbdaConstantVariance_1
15
10
5
0
0.3
0.6
0.9
0.3
0.6
0.9
0.3
0.6
0.9
BAMM eps
ClaDS eps
MiSSE eps

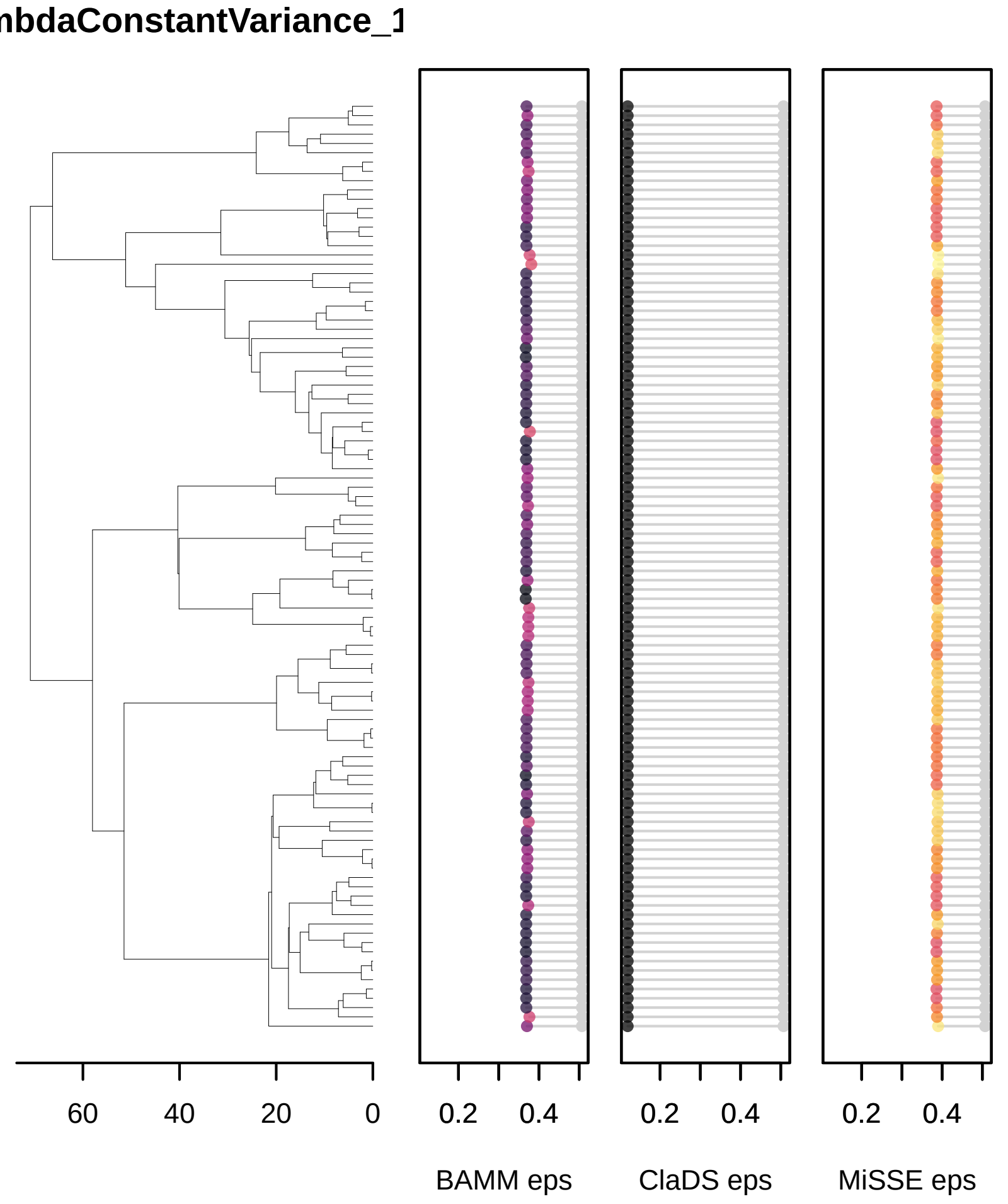
mbdaConstantVariance_1
60
40
20
0
0.2
0.4
BAMM eps
0.2
0.4
ClaDS eps
0.2
0.4
MiSSE eps

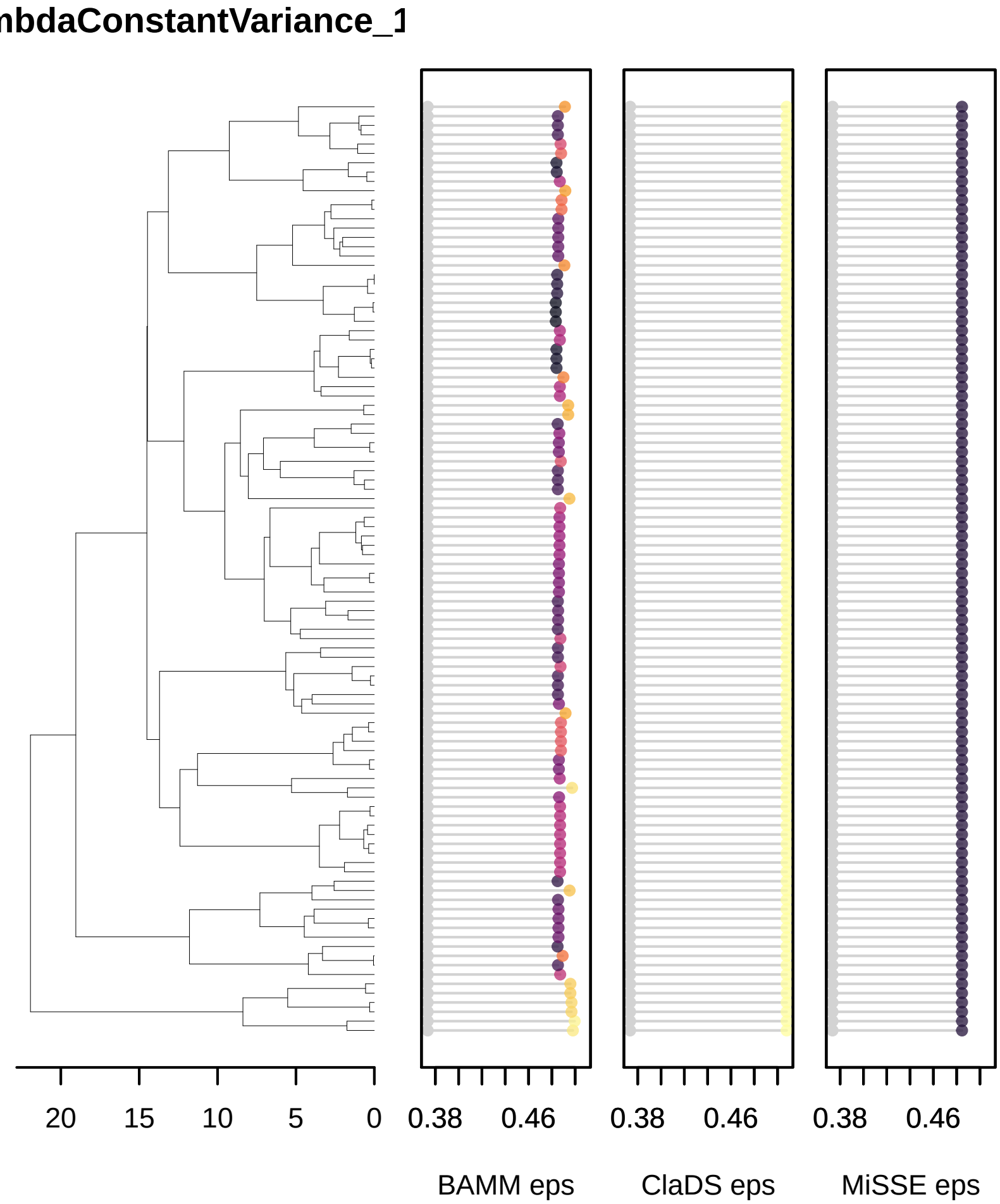
mbdaConstantVariance_1
20
15
10
5
0
0.38
0.46
0.38
0.46
0.38
0.46
BAMM eps
ClaDS eps
MiSSE eps

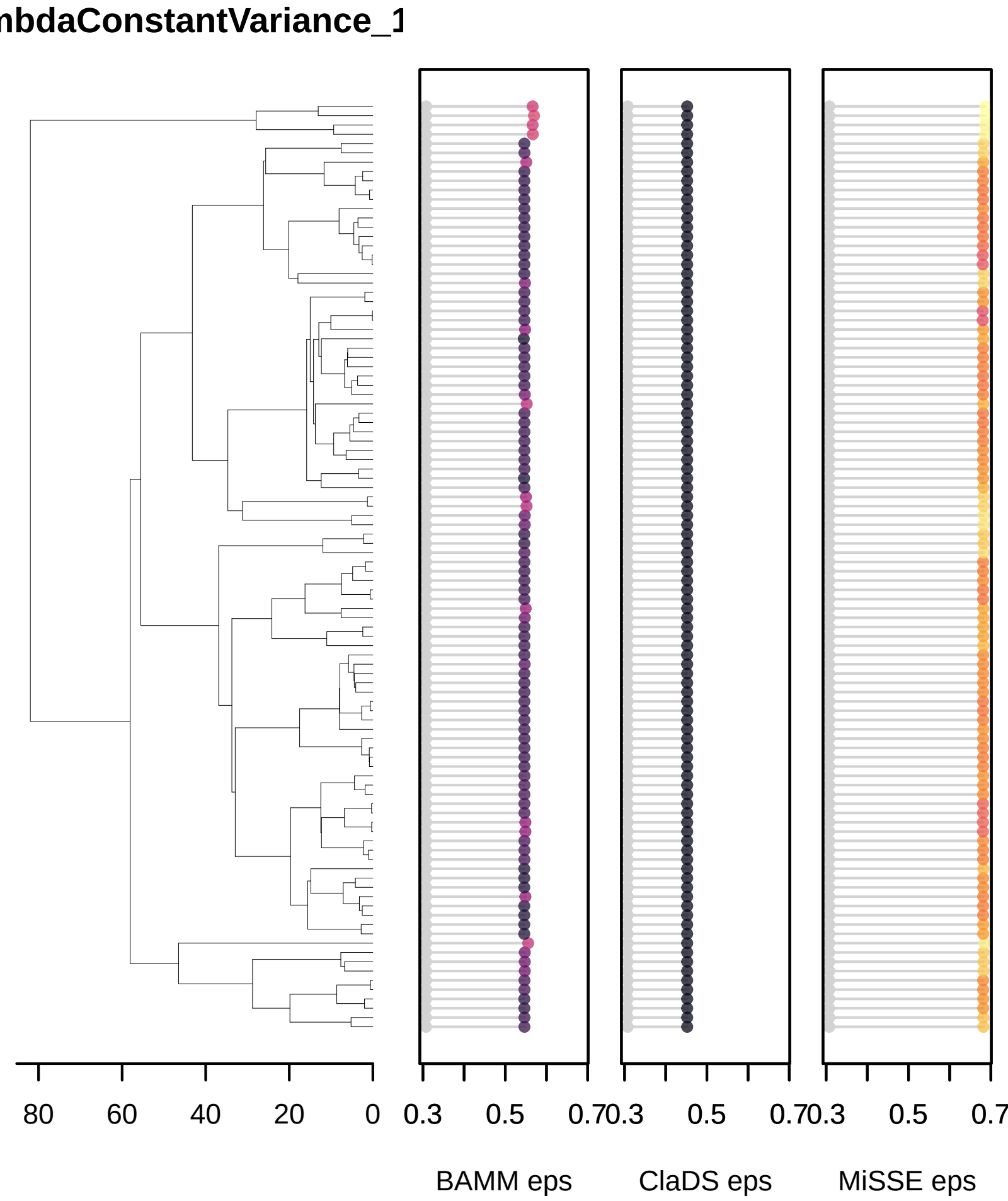
mbdaConstantVariance_1
80
60
40
20
0
0.3
0.5
0.7
0.3
0.5
0.7
0.3
0.5
0.7
BAMM eps
ClaDS eps
MiSSE eps

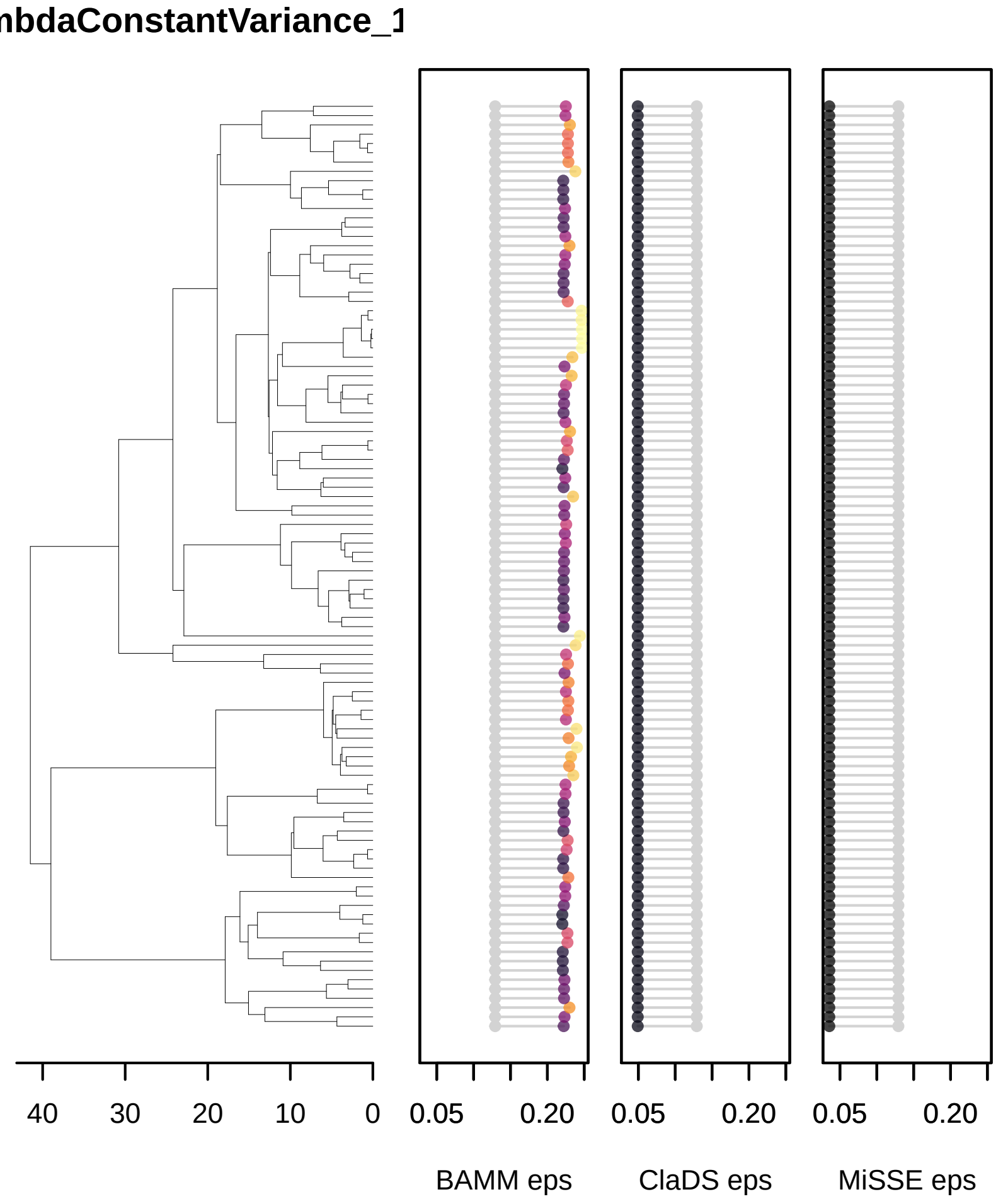
mbdaConstantVariance_1
40
30
20
10
0
0.05
0.20
0.05
0.20
0.05
0.20
BAMM eps
ClaDS eps
MiSSE eps

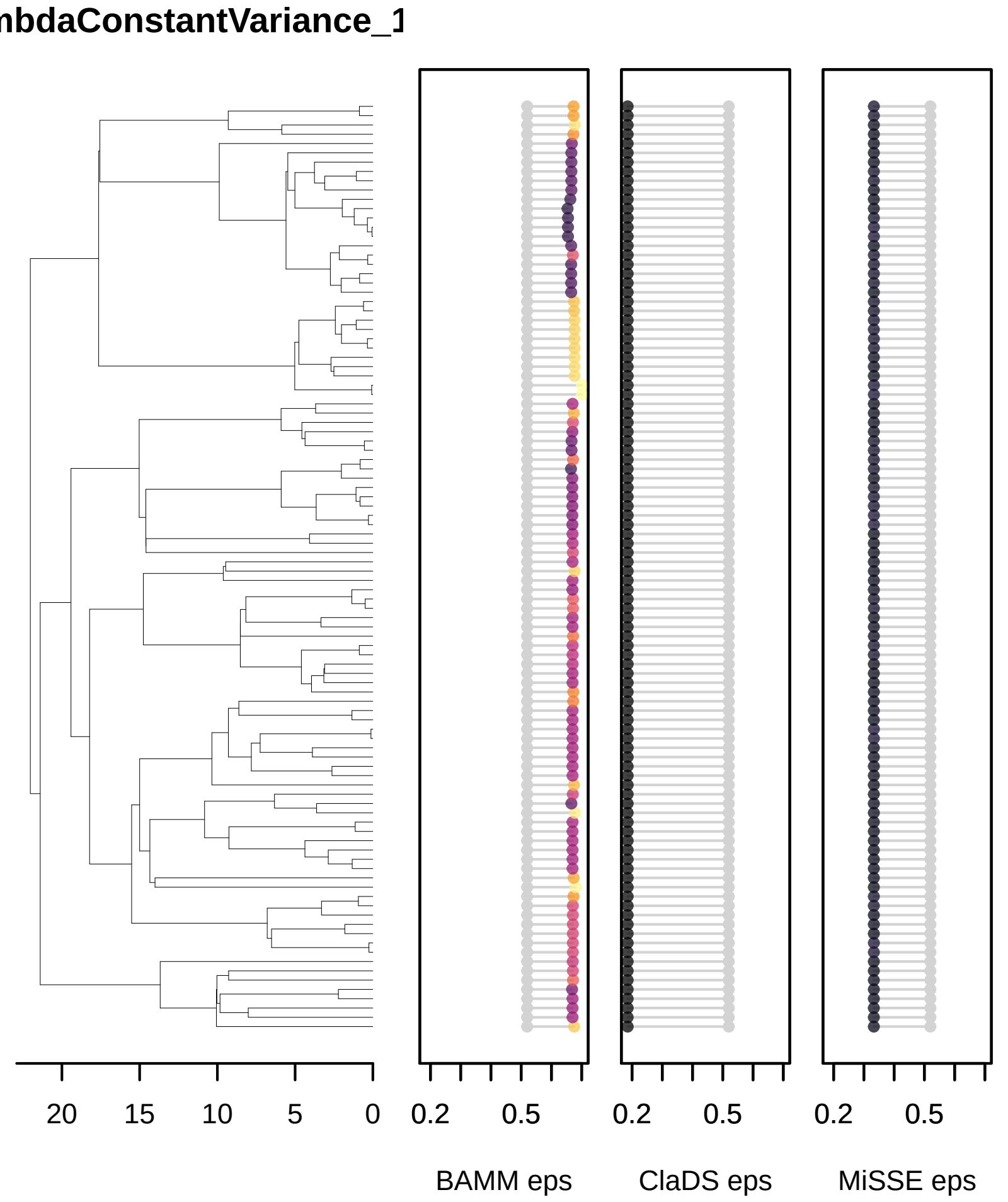
mbdaConstantVariance_1
20
15
10
5
0
0.2
0.5
0.2
0.5
0.2
0.5
BAMM eps
ClaDS eps
MiSSE eps

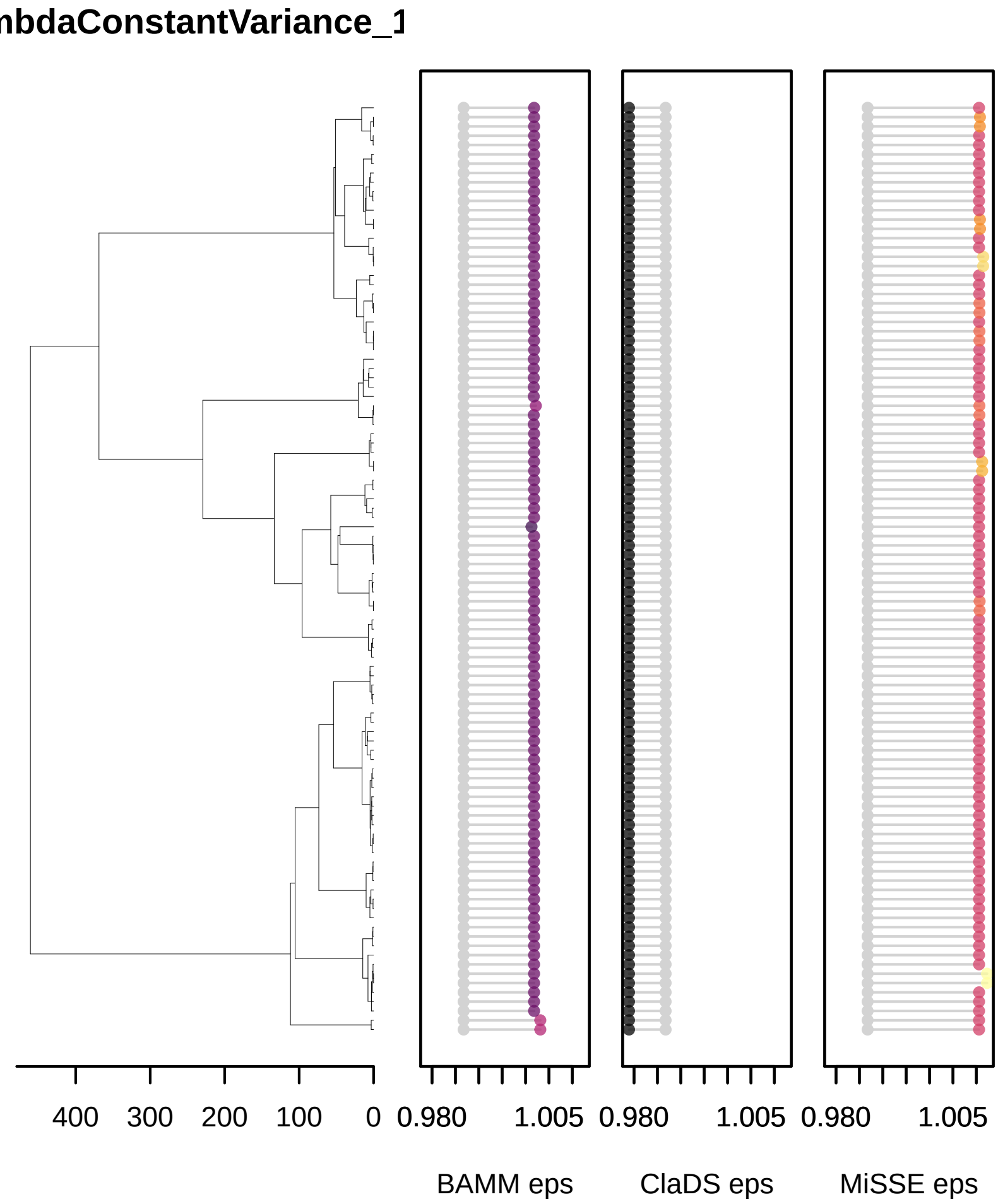
mbdaConstantVariance_1
400
300
200
100
0
0.980
1.005
0.980
1.005
0.980
1.005
BAMM eps
ClaDS eps
MiSSE eps

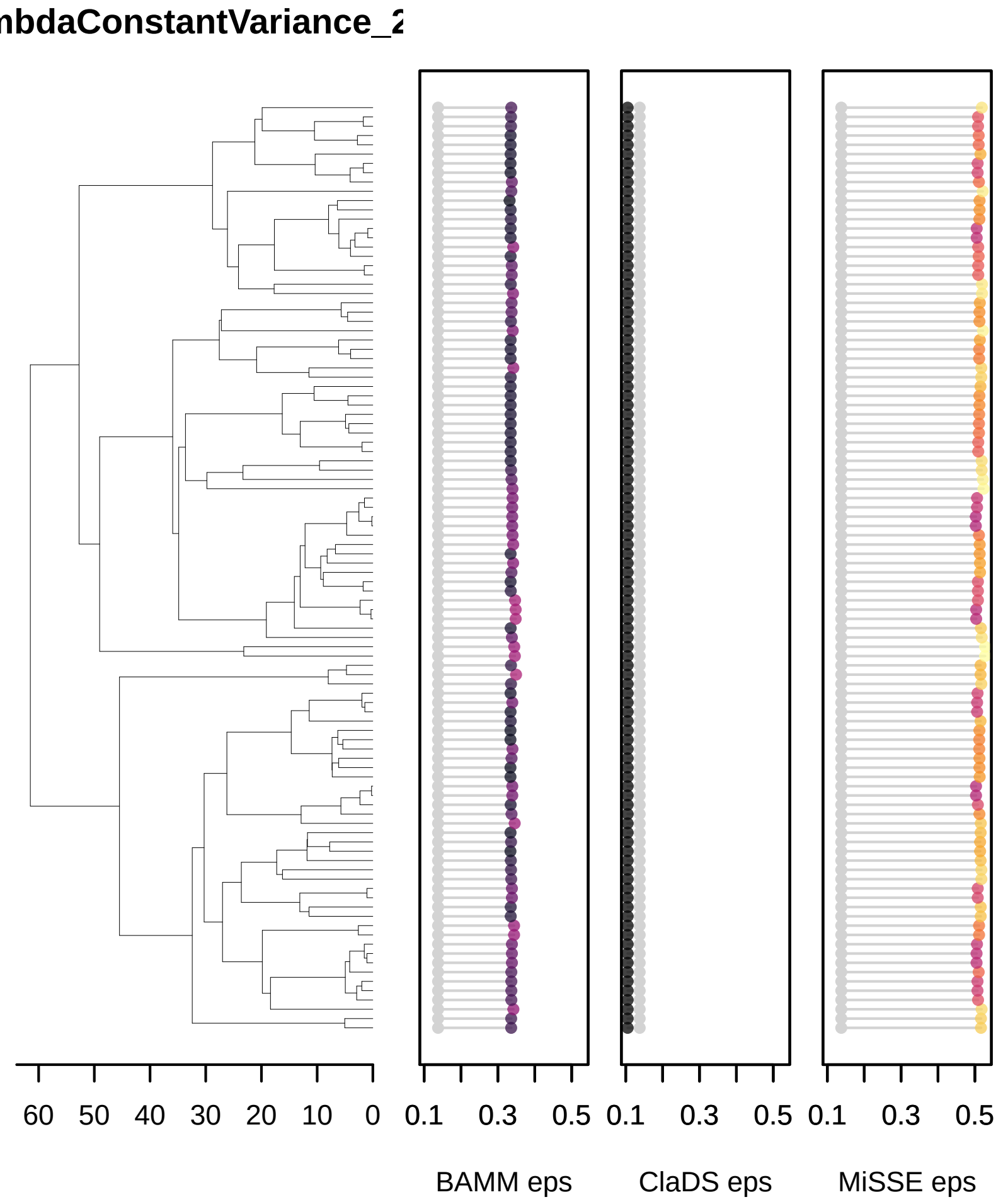
mbdaConstantVariance_2
60
50
40
30
20
10
0
0.1
0.3
0.5
0.1
0.3
0.5
0.1
0.3
0.5
BAMM eps
ClaDS eps
MiSSE eps

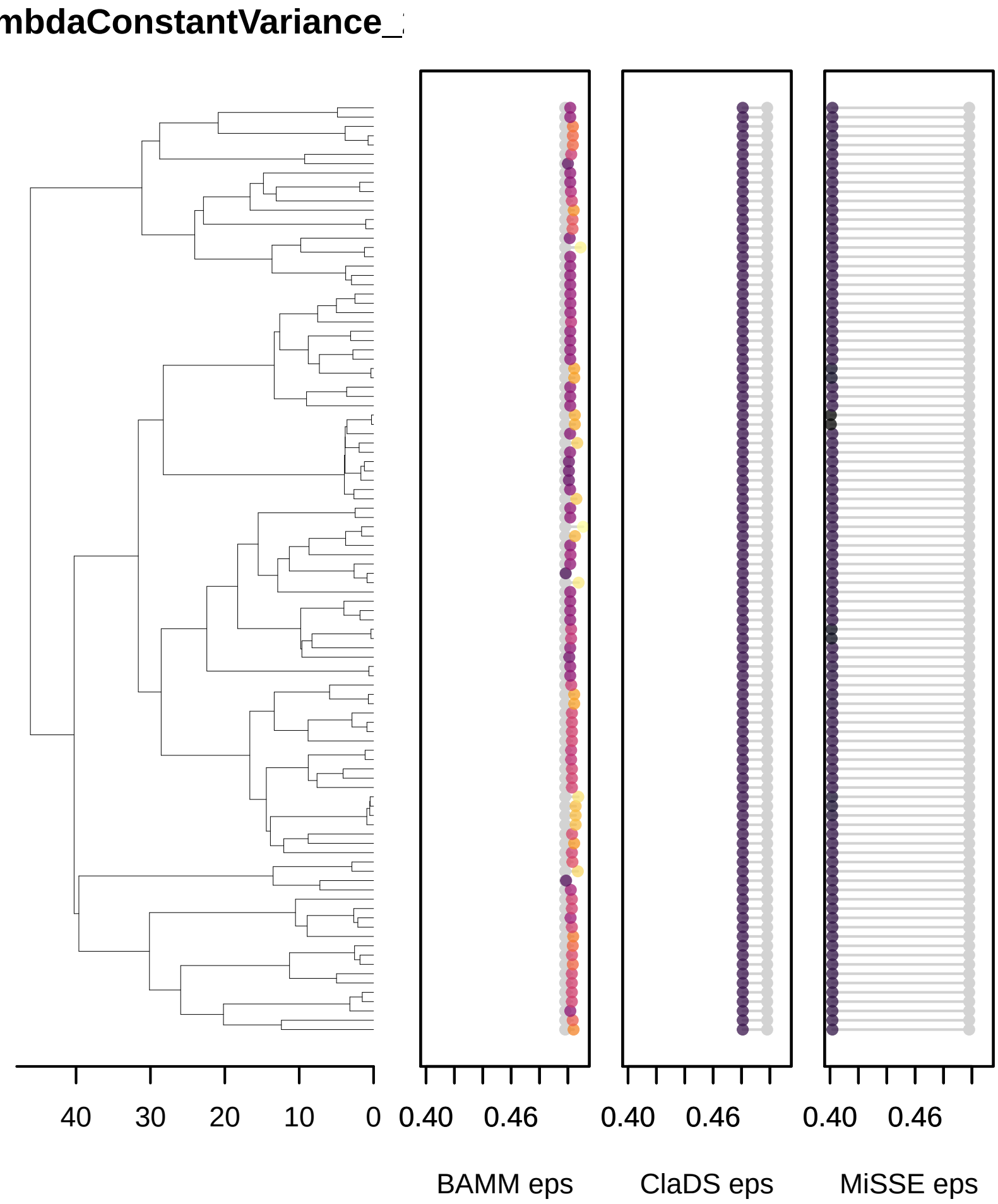
mbdaConstantVariance_
40
30
20
10
0
0.40
0.46
0.40
0.46
0.40
0.46
BAMM eps
ClaDS eps
MiSSE eps

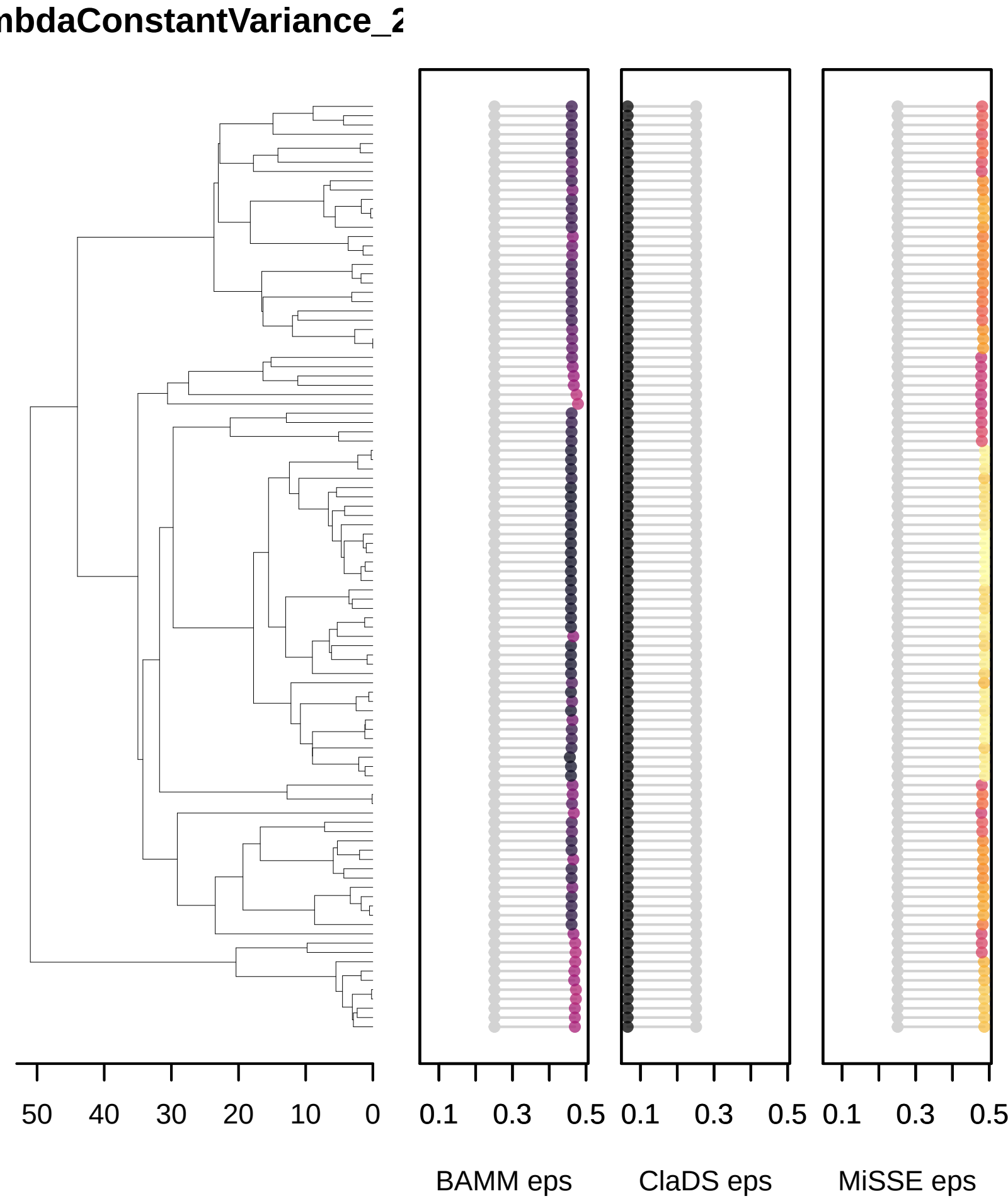
mbdaConstantVariance_2
50
40
30
20
10
0
0.1
0.3
0.5
0.1
0.3
0.5
0.1
0.3
0.5
BAMM eps
ClaDS eps
MiSSE eps

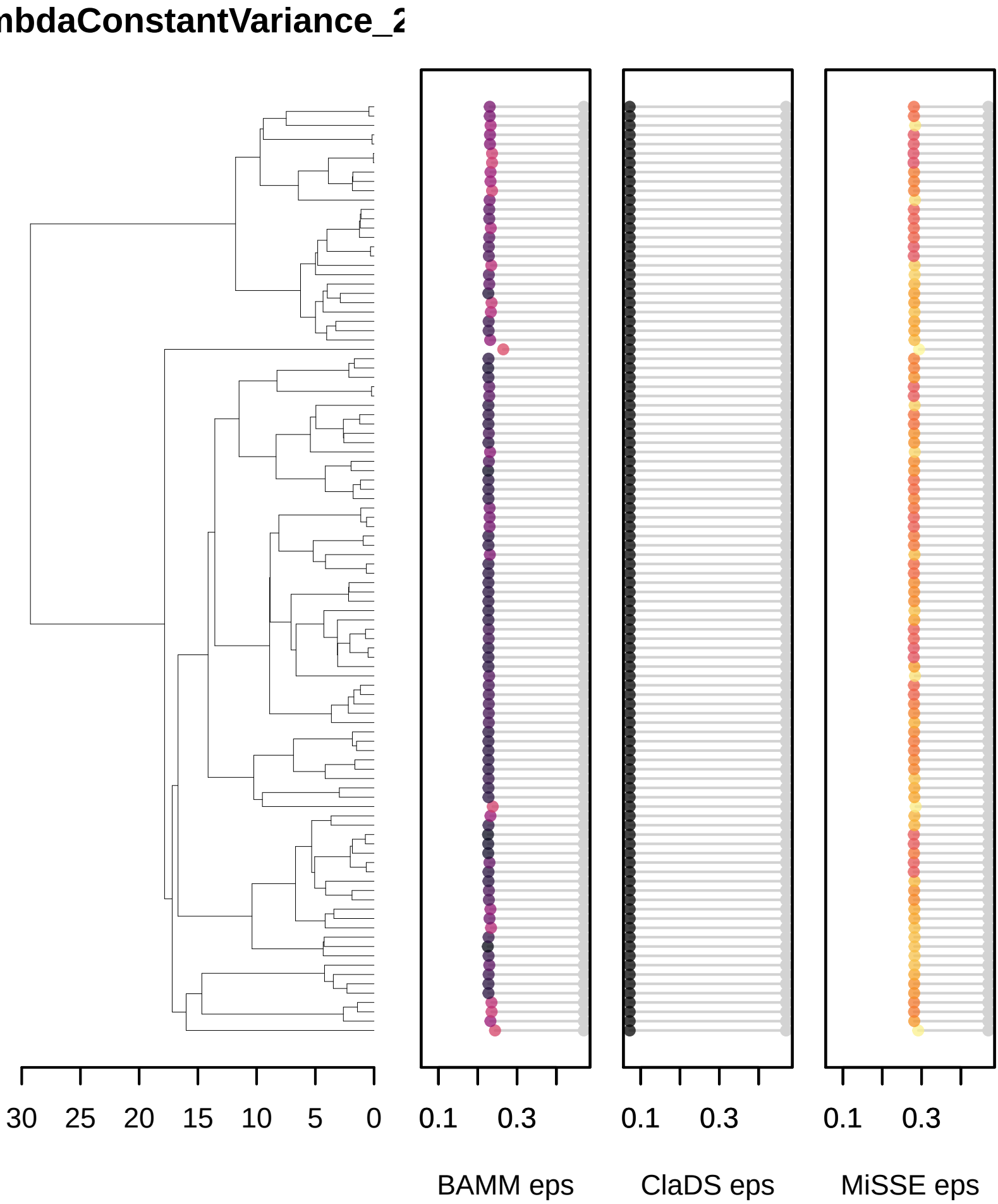
mbdaConstantVariance_2
30
25
20
15
10
5
0
0.1
0.3
BAMM eps
0.1
0.3
ClaDS eps
0.1
0.3
MiSSE eps

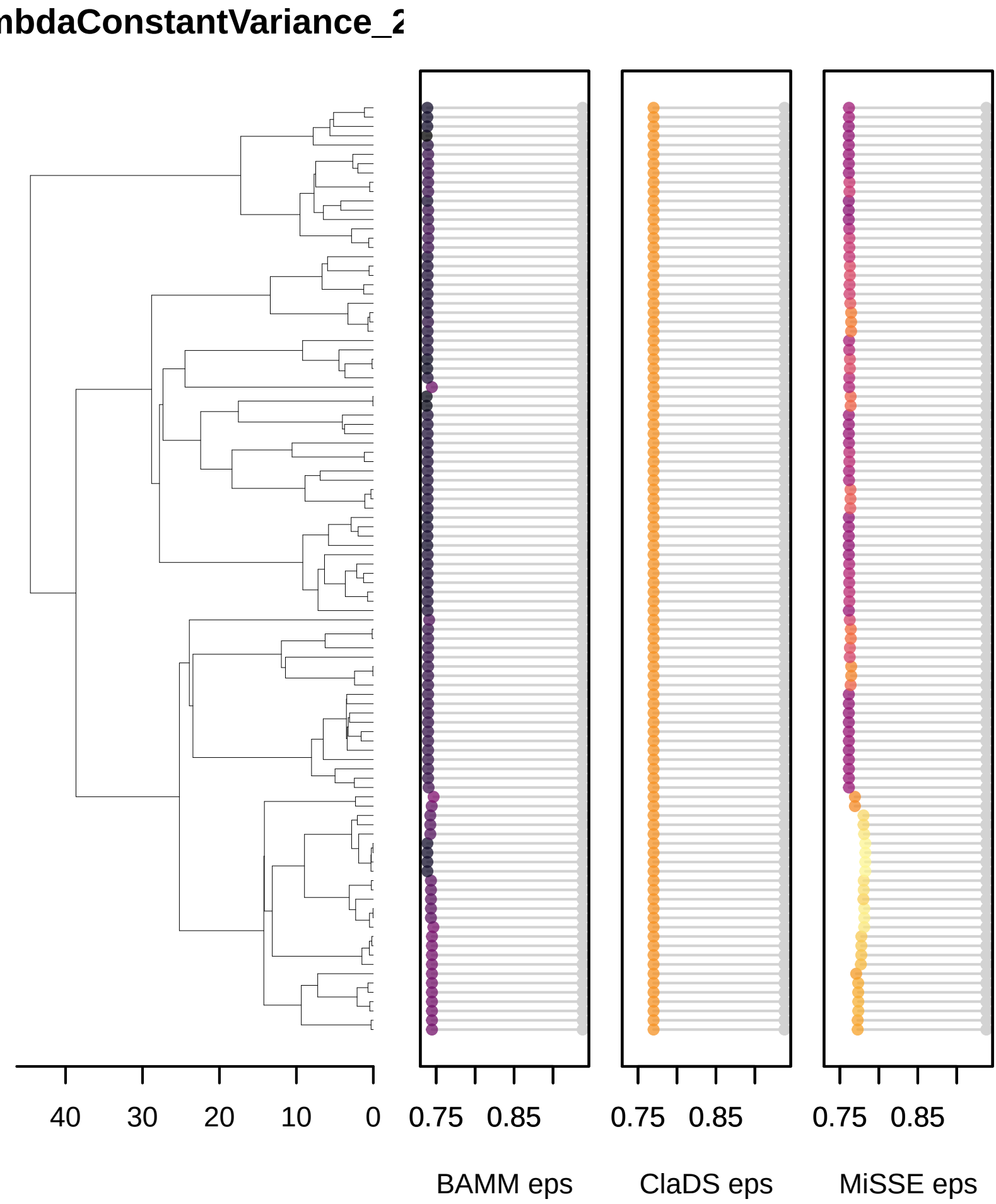
mbdaConstantVariance_2
40
30
20
10
0
0.75
0.85
0.75
0.85
0.75
0.85
BAMM eps
ClaDS eps
MiSSE eps

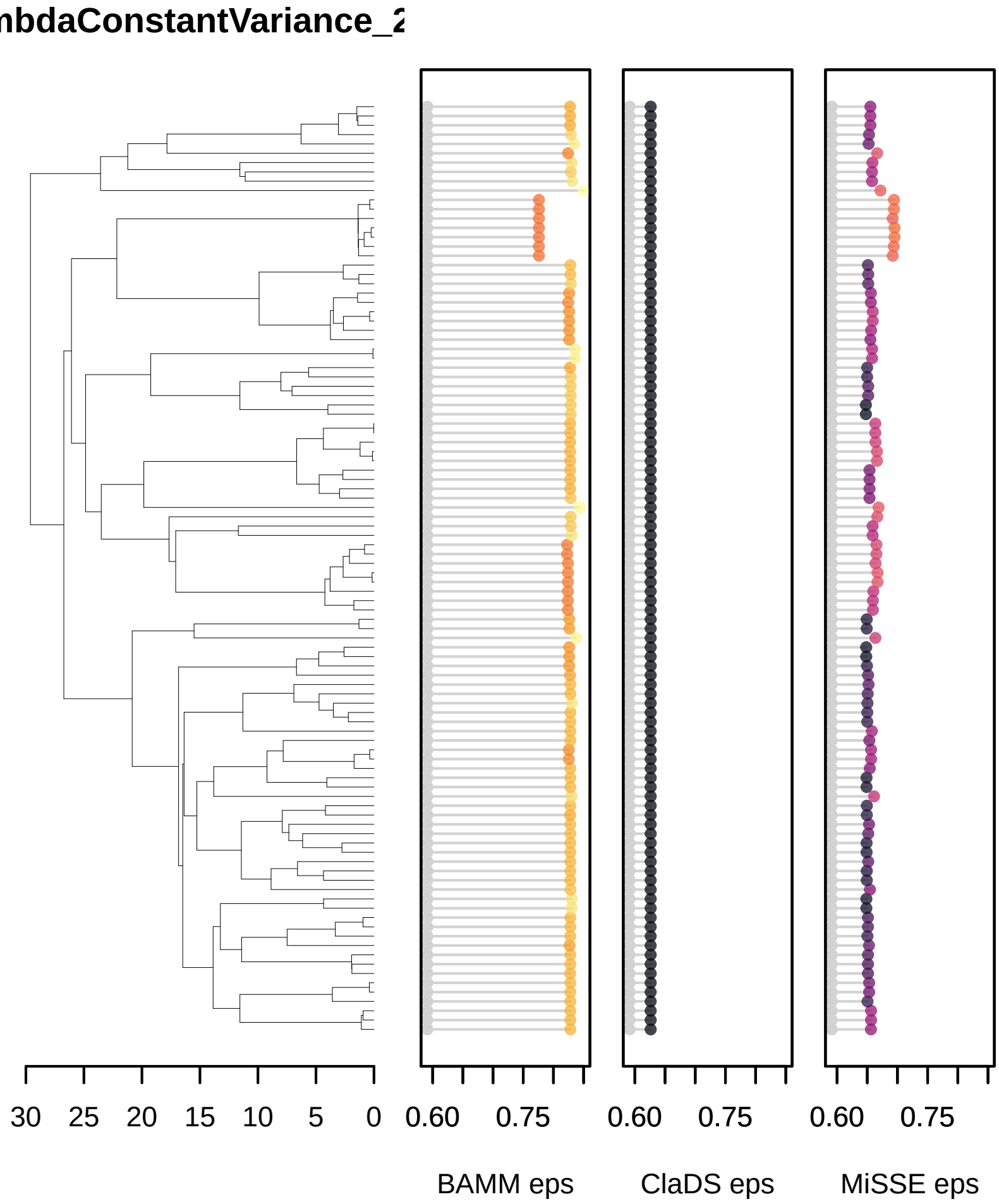
mbdaConstantVariance_2
30
25
20
15
10
5
0
0.60
0.75
0.60
0.75
0.60
0.75
BAMM eps
ClaDS eps
MiSSE eps

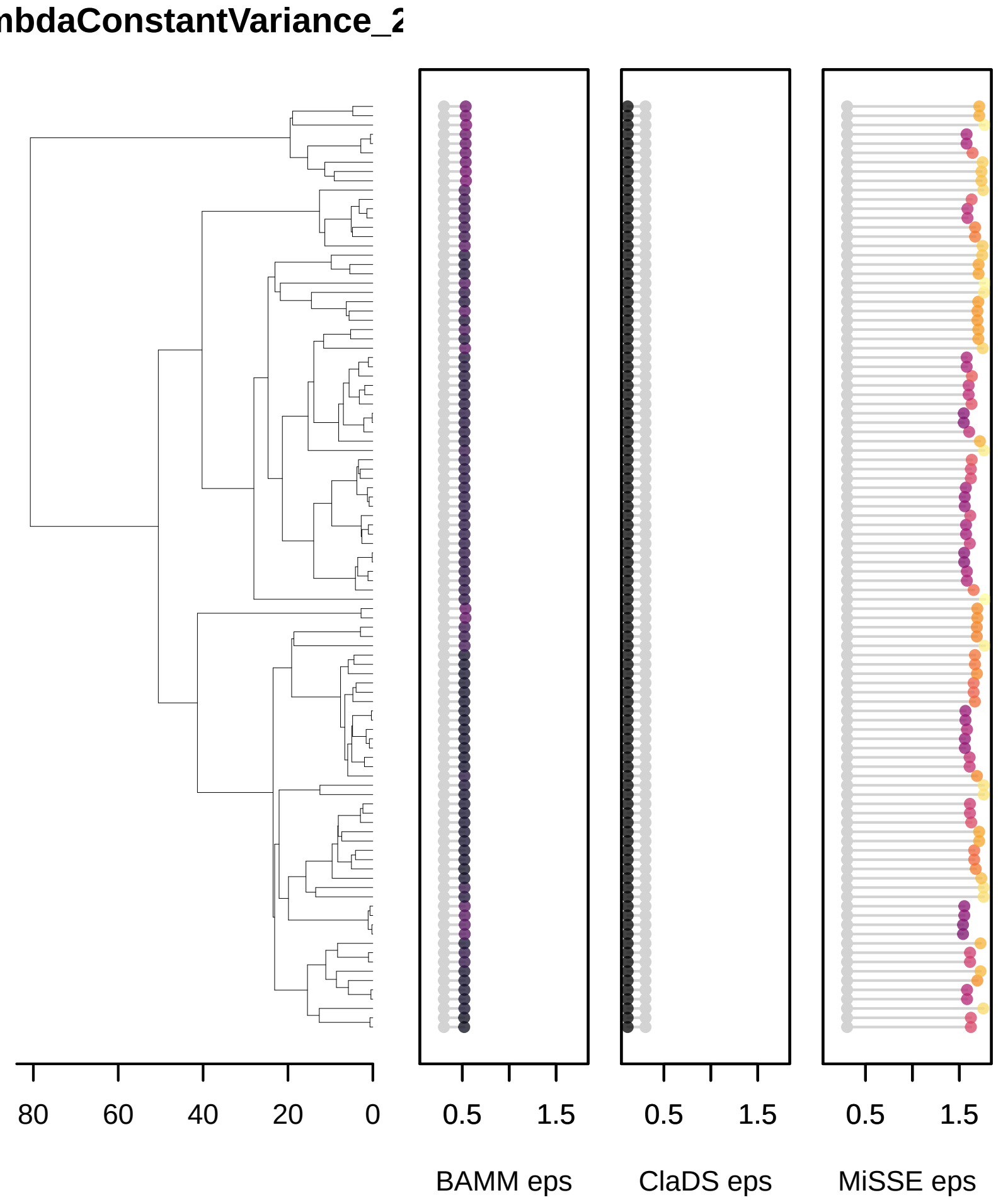
mbdaConstantVariance_2
80
60
40
20
0
0.5
1.5
0.5
1.5
0.5
1.5
BAMM eps
ClaDS eps
MiSSE eps

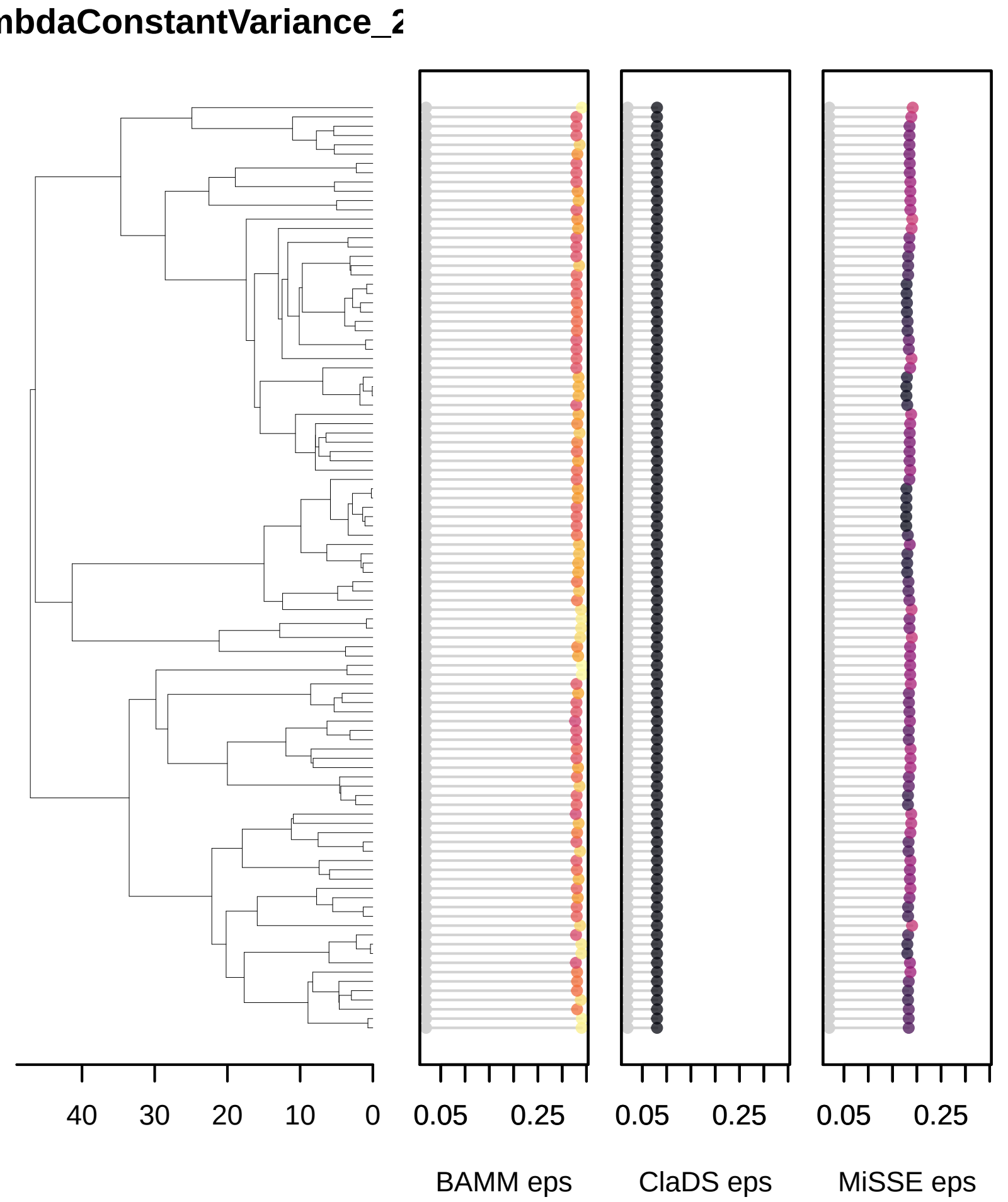
mbdaConstantVariance_2
40
30
20
10
0
0.05
0.25
0.05
0.25
0.05
0.25
BAMM eps
ClaDS eps
MiSSE eps

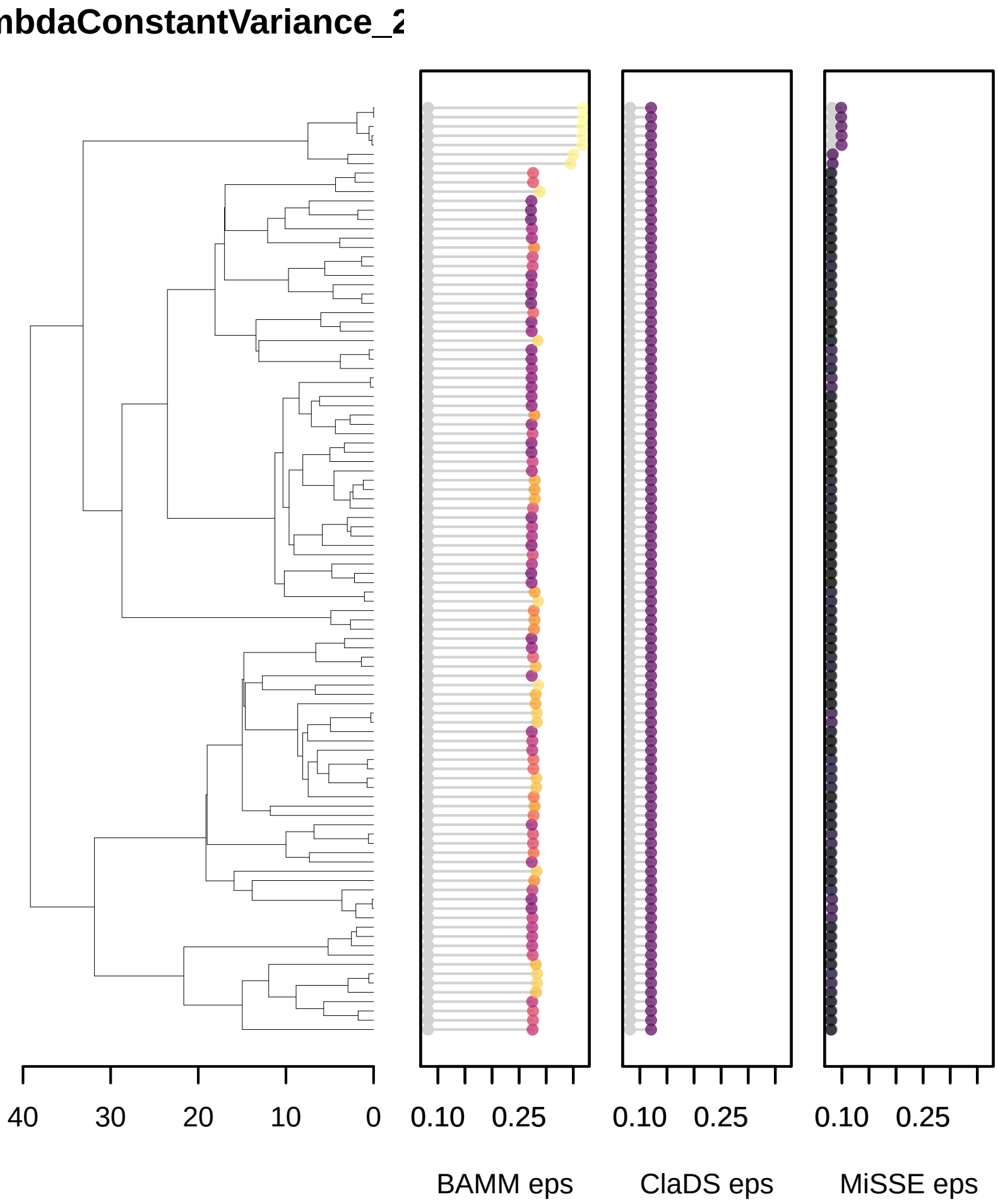
mbdaConstantVariance_2
40
30
20
10
0
0.10
0.25
0.10
0.25
0.10
0.25
BAMM eps
ClaDS eps
MiSSE eps

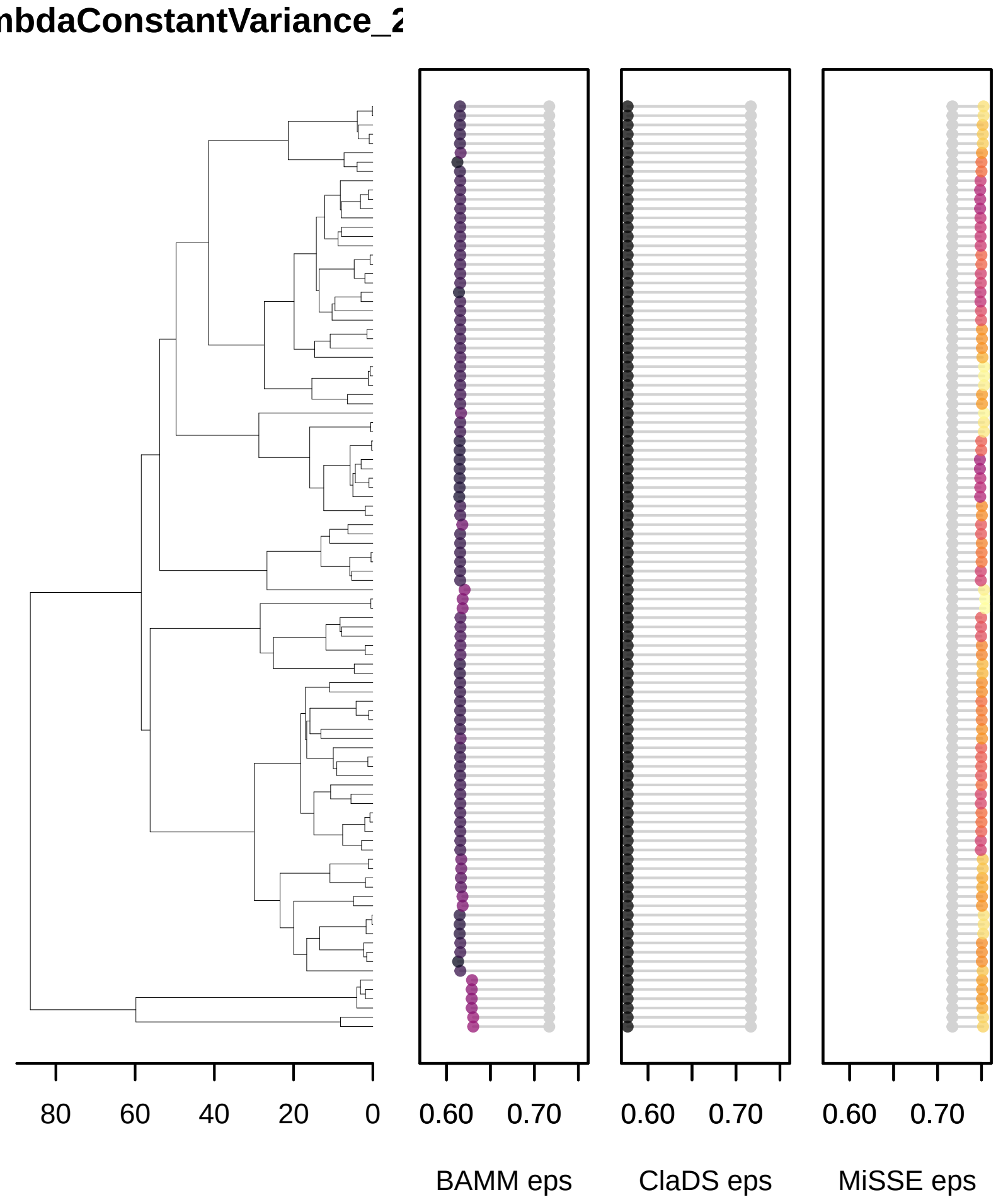
mbdaConstantVariance_2
80
60
40
20
0
0.60
0.70
0.60
0.70
0.60
0.70
BAMM eps
ClaDS eps
MiSSE eps

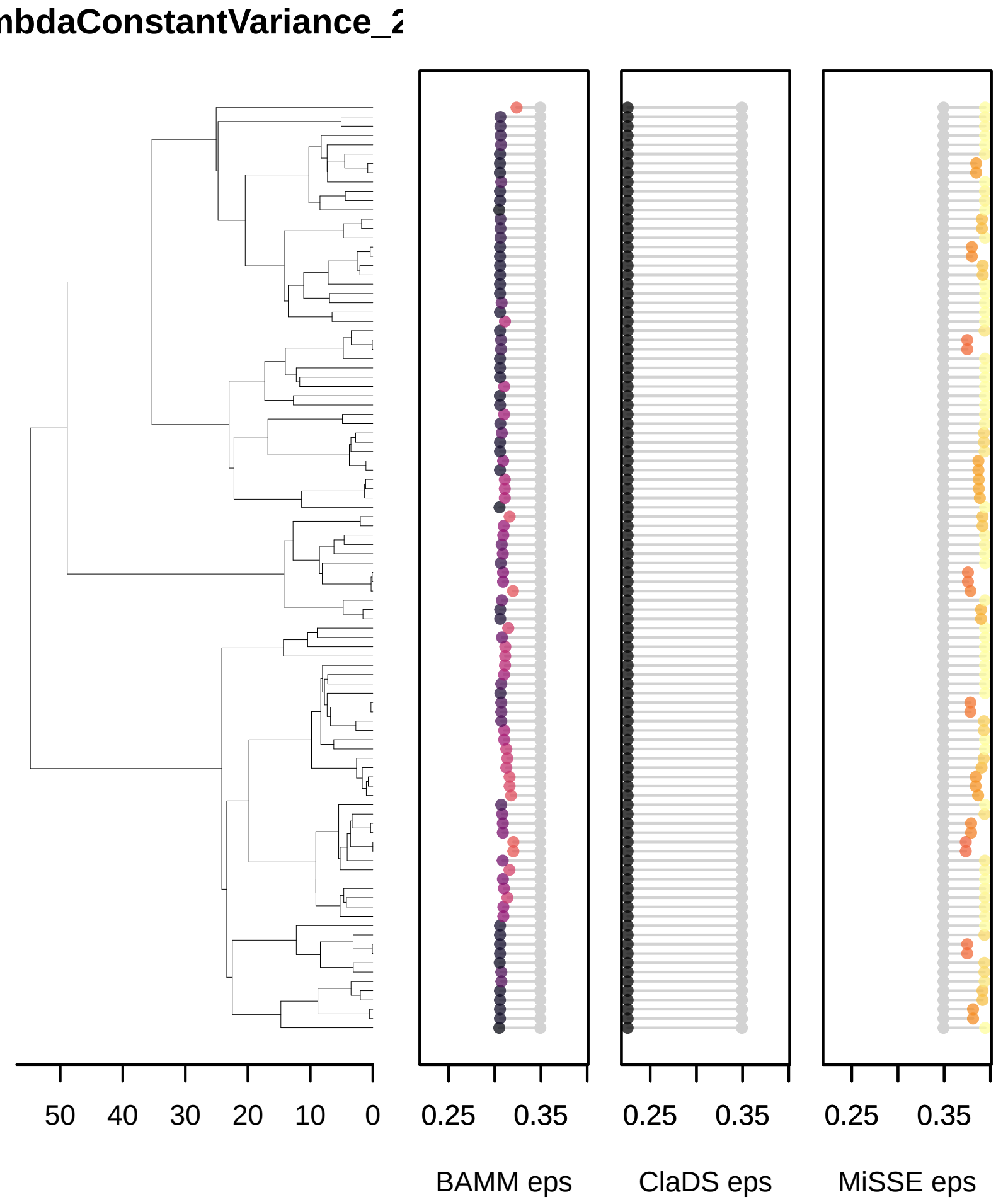
mbdaConstantVariance_2
50
40
30
20
10
0
0.25
0.35
BAMM eps
0.25
0.35
ClaDS eps
0.25
0.35
MiSSE eps

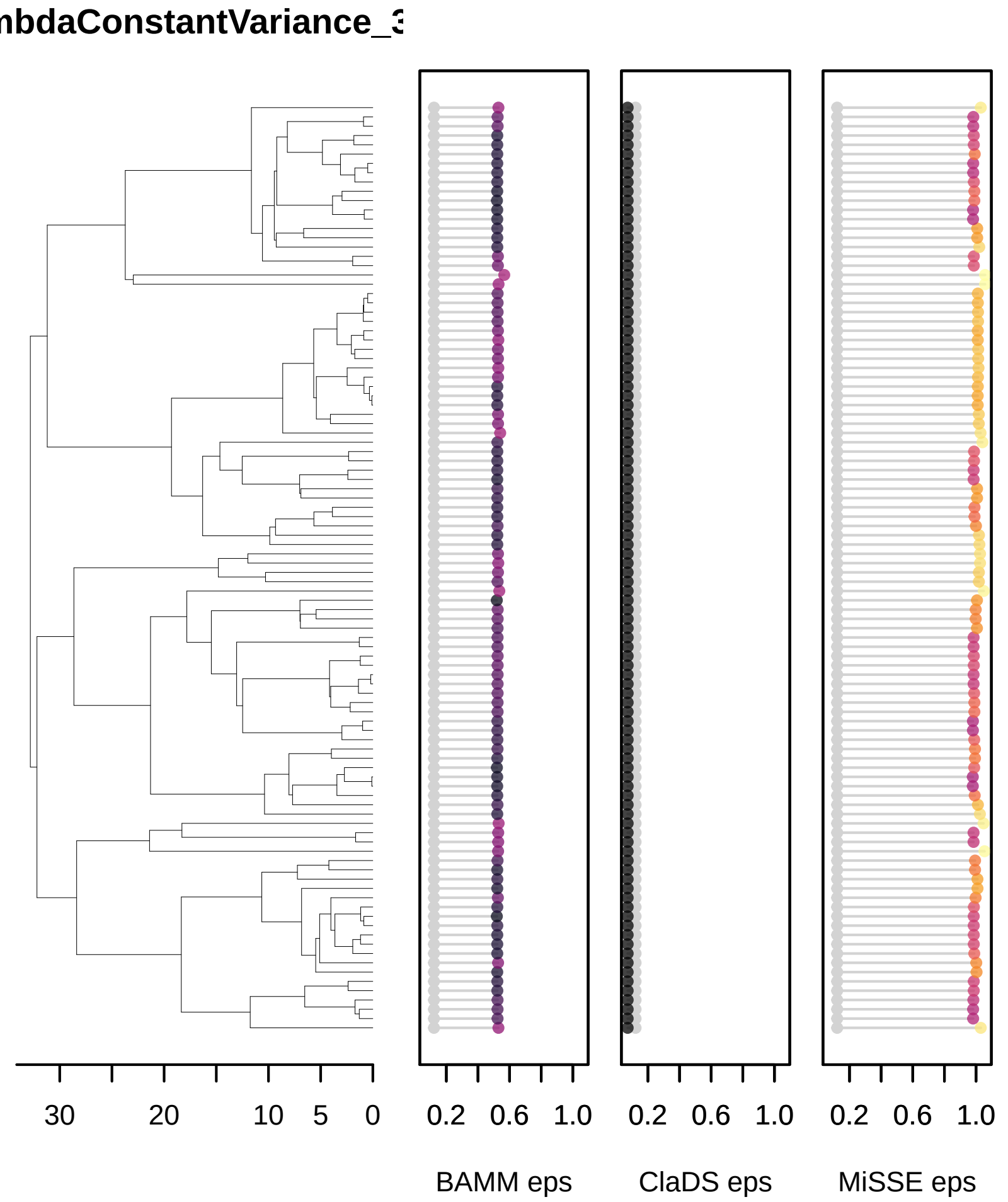
mbdaConstantVariance_3
30
20
10
5
0
0.2
0.6
1.0
BAMM eps
0.2
0.6
1.0
ClaDS eps
0.2
0.6
1.0
MiSSE eps

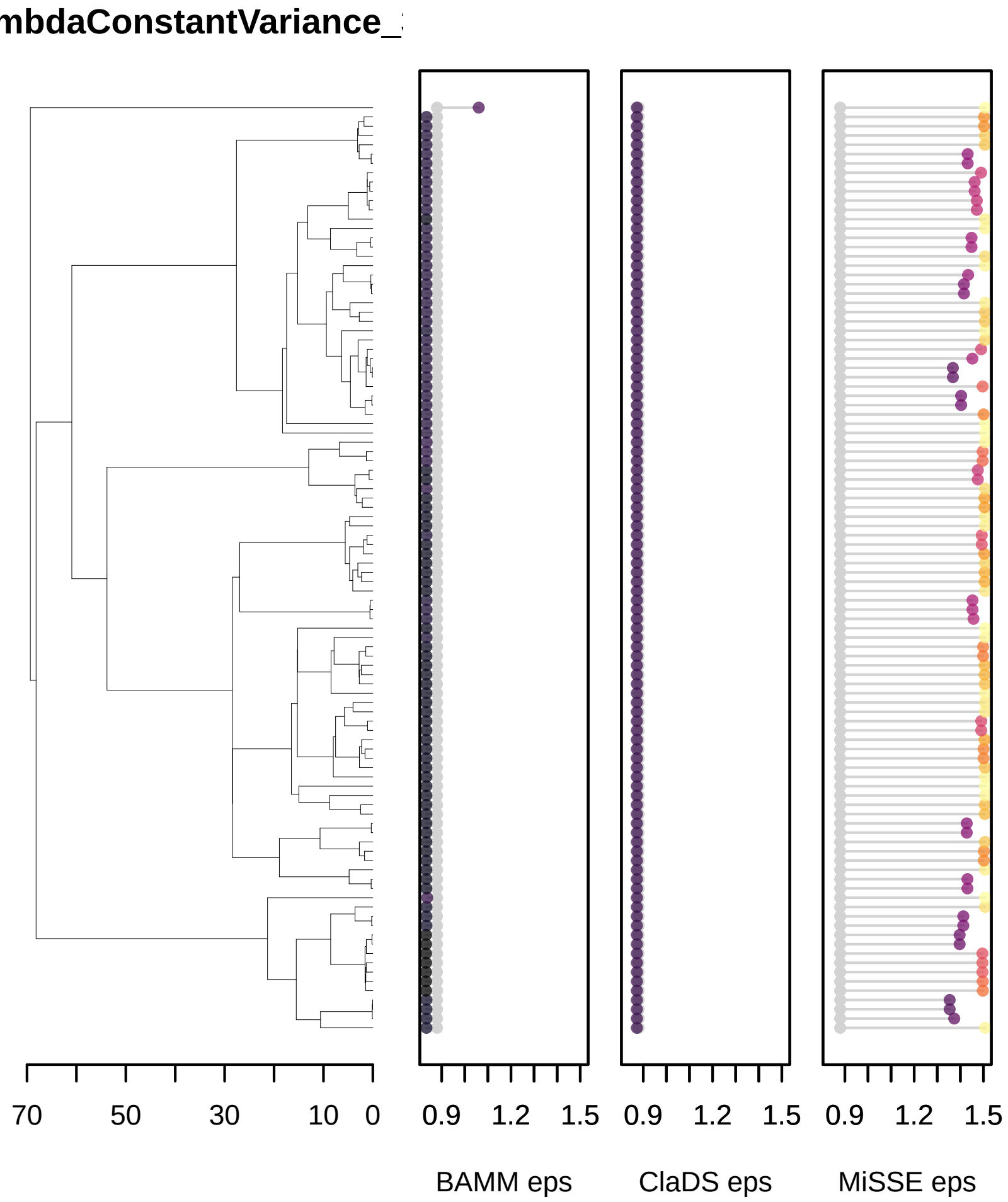
mbdaConstantVariance_
70
50
30
10
0
0.9
1.2
1.5
0.9
1.2
1.5
0.9
1.2
1.5
BAMM eps
ClaDS eps
MiSSE eps

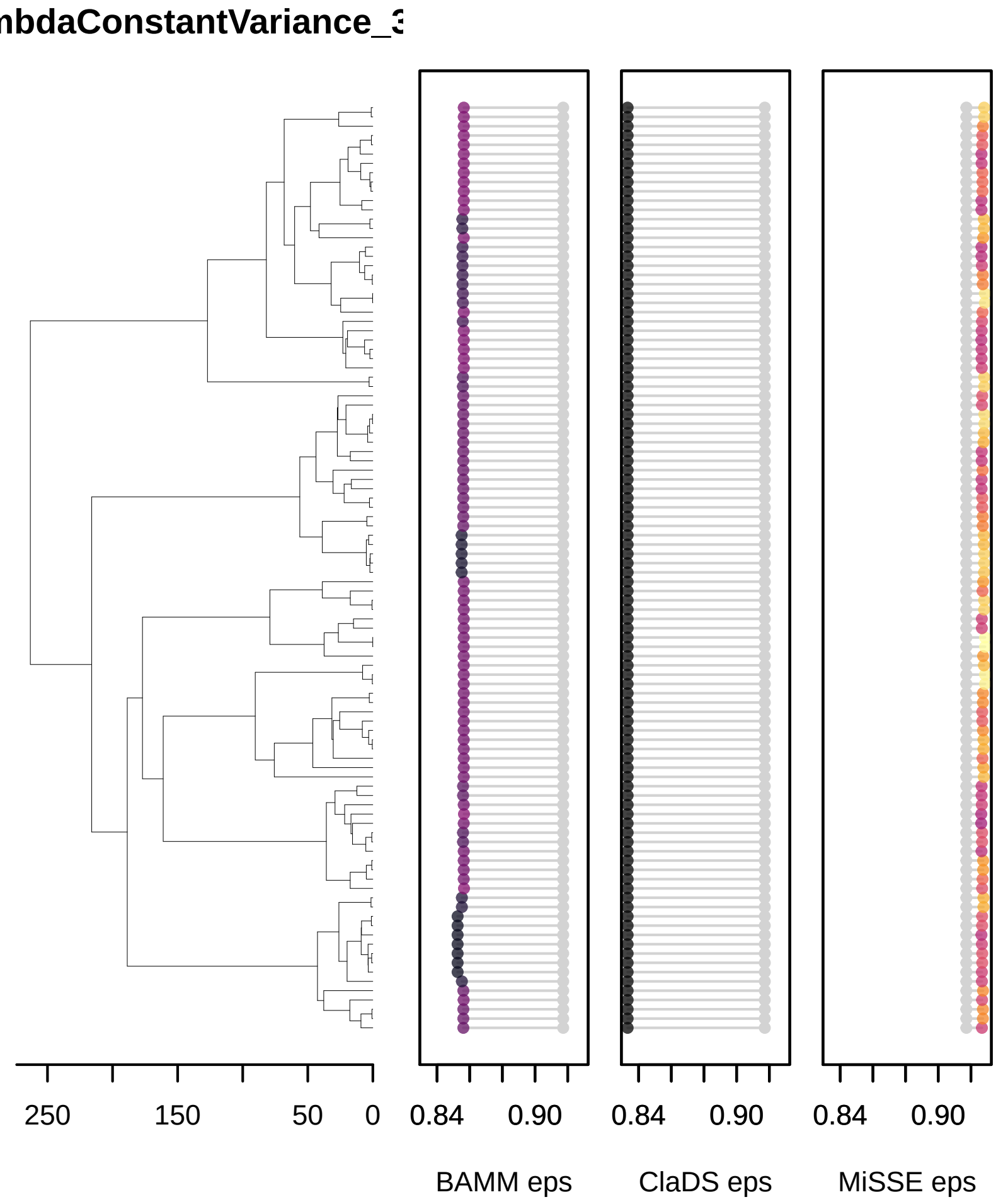
mbdaConstantVariance_3
250
150
50
0
0.84
0.90
0.84
0.90
0.84
0.90
BAMM eps
ClaDS eps
MiSSE eps

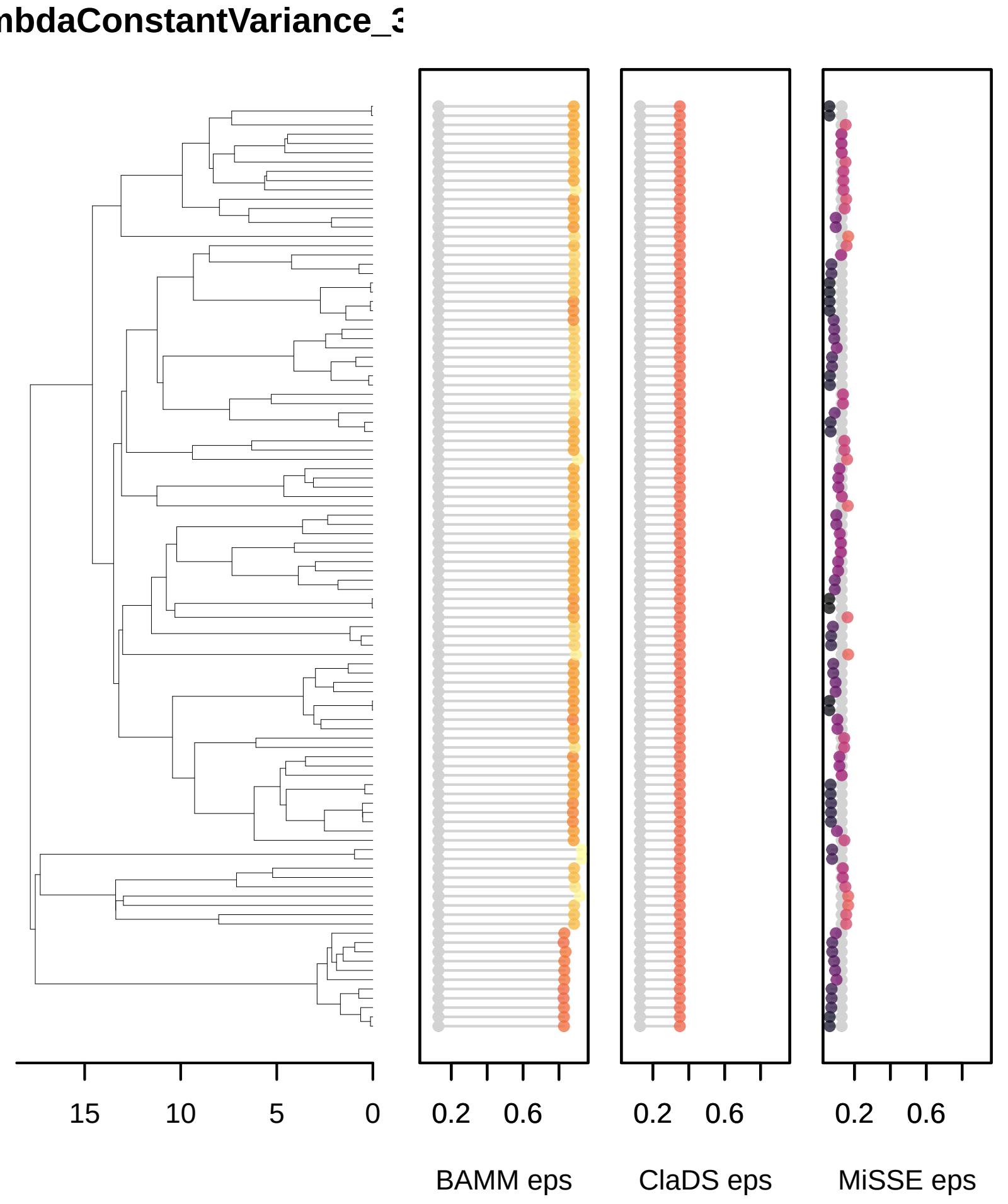
mbdaConstantVariance_3
15
10
5
0
0.2
0.6
BAMM eps
0.2
0.6
ClaDS eps
0.2
0.6
MiSSE eps

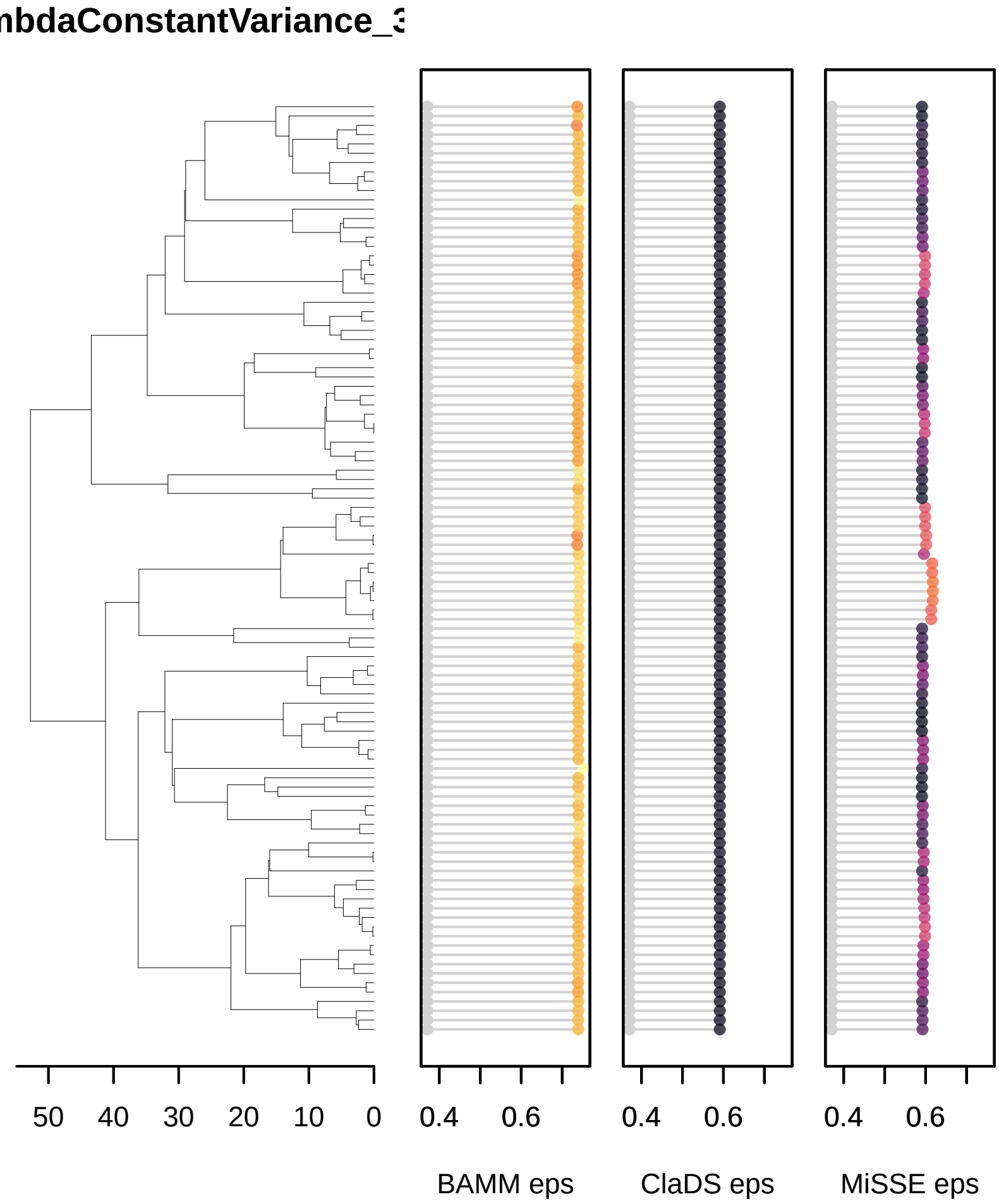
mbdaConstantVariance_3
50
40
30
20
10
0
0.4
0.6
BAMM eps
0.4
0.6
ClaDS eps
0.4
0.6
MiSSE eps

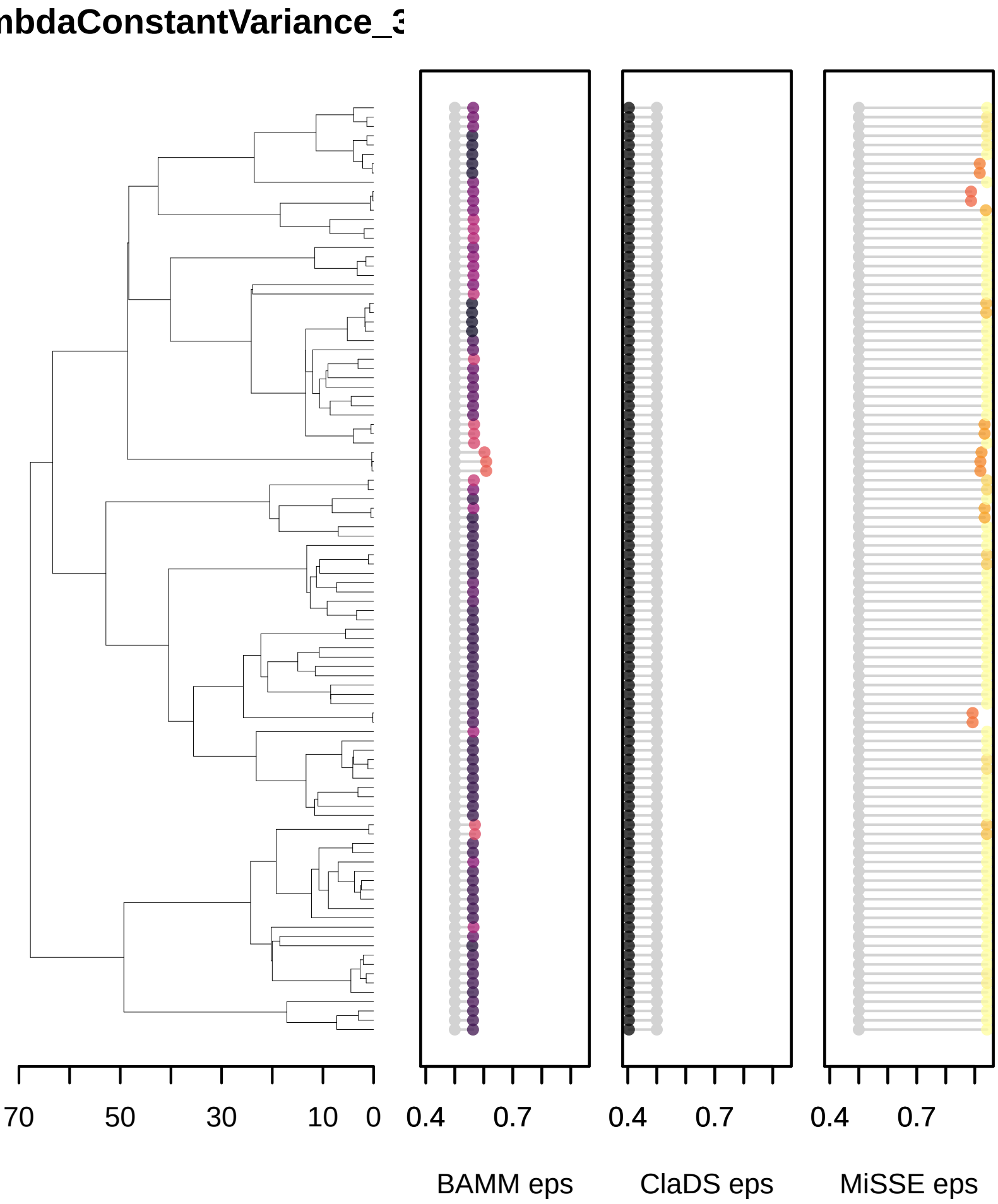
mbdaConstantVariance_3
70
50
30
10
0
0.4
0.7
0.4
0.7
0.4
0.7
BAMM eps
ClaDS eps
MiSSE eps

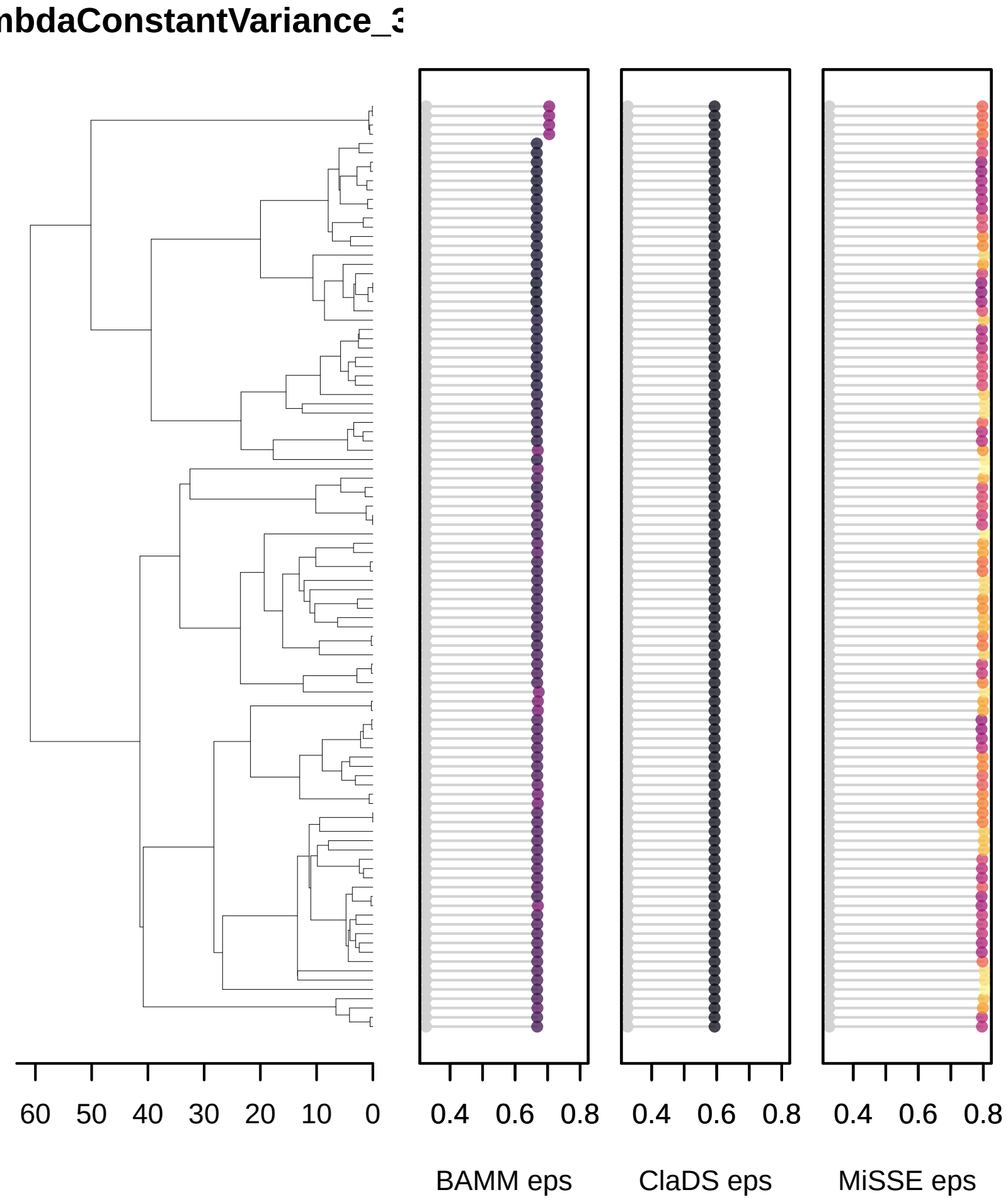
mbdaConstantVariance_3
60
50
40
30
20
10
0
0.4
0.6
0.8
BAMM eps
0.4
0.6
0.8
ClaDS eps
0.4
0.6
0.8
MiSSE eps

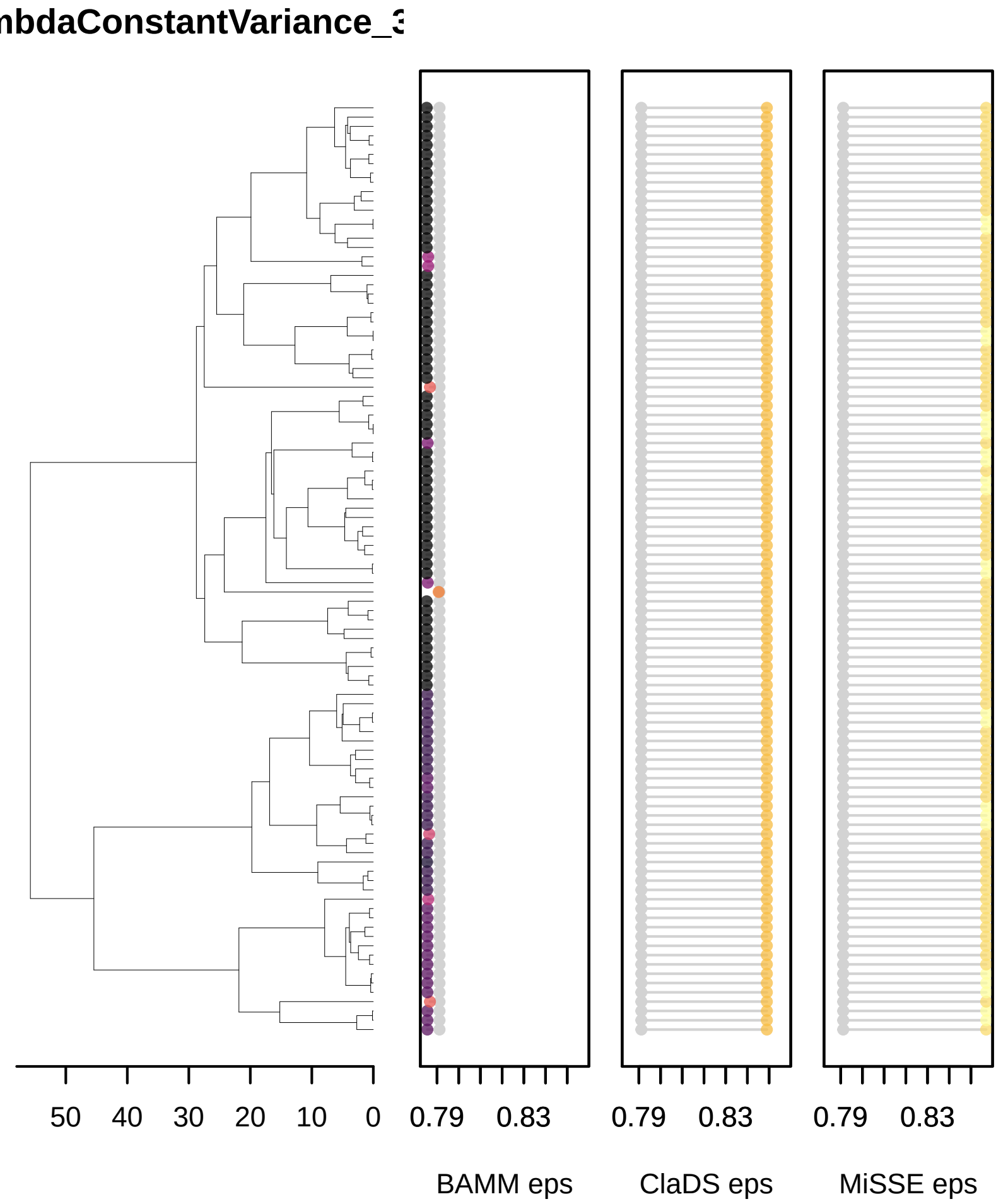
mbdaConstantVariance_3
50
40
30
20
10
0
0.79
0.83
0.79
0.83
0.79
0.83
BAMM eps
ClaDS eps
MiSSE eps

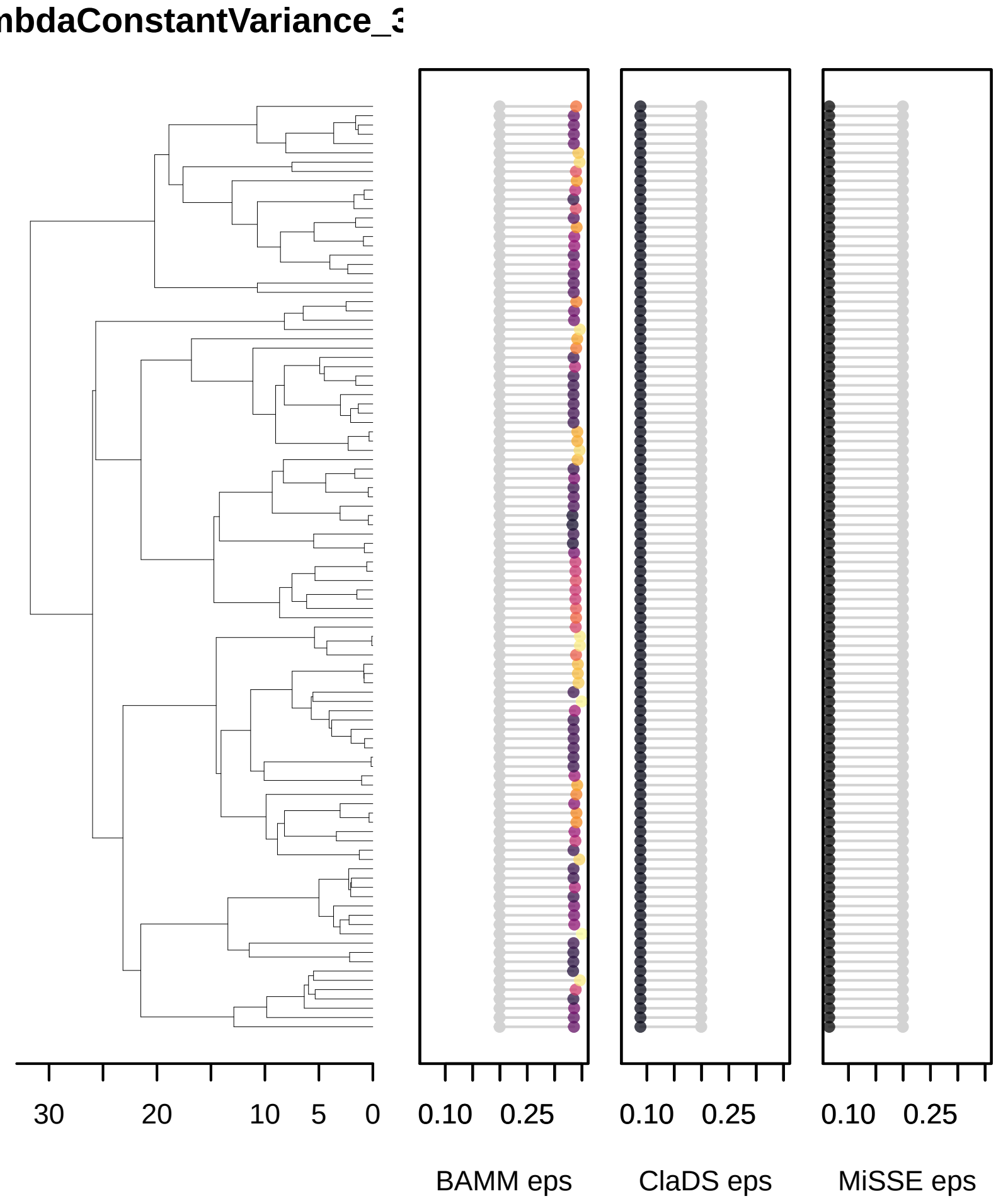
mbdaConstantVariance_3
30
20
10
5
0
0.10
0.25
BAMM eps
0.10
0.25
ClaDS eps
0.10
0.25
MiSSE eps

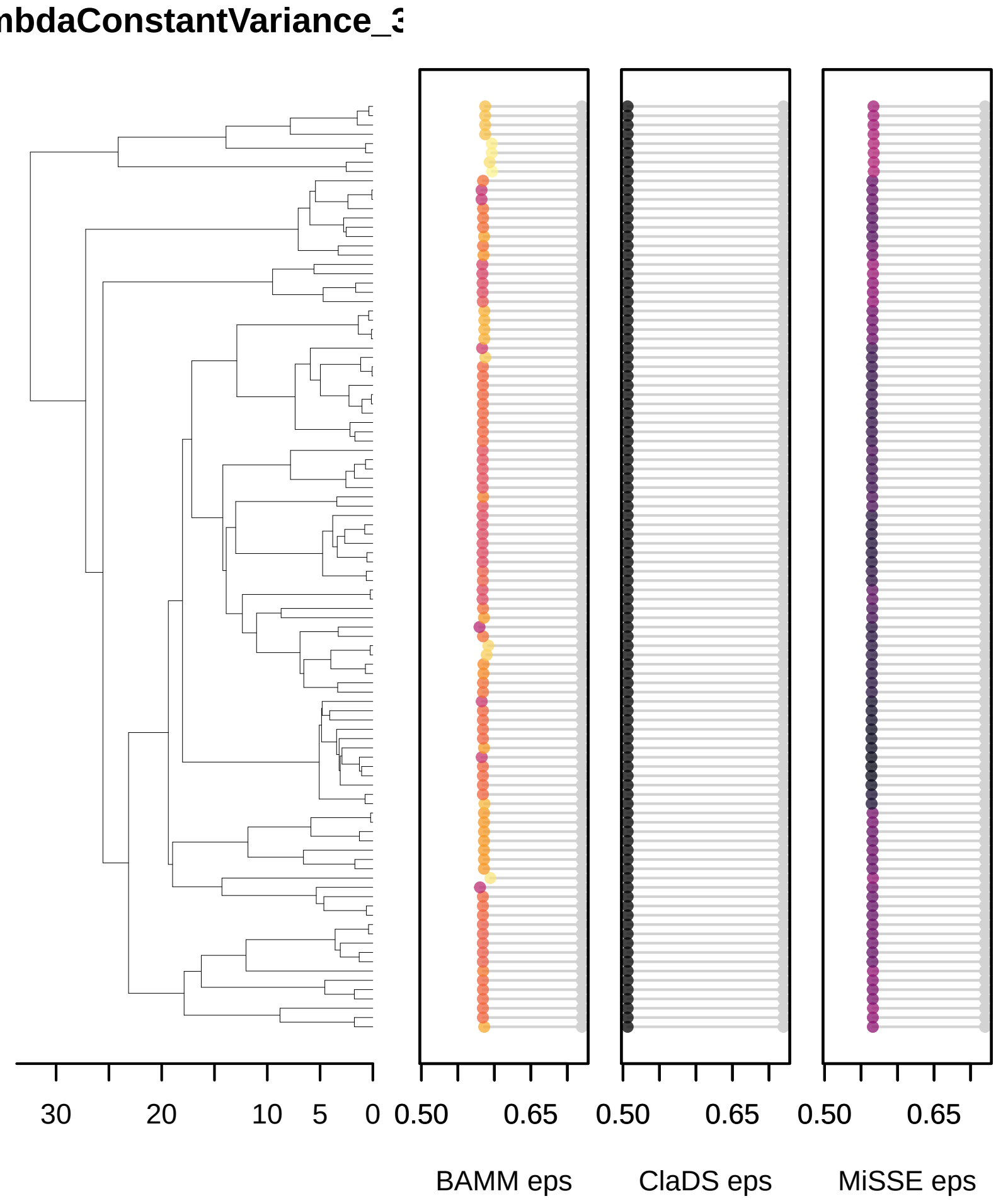
mbdaConstantVariance_3
30
20
10
5
0
0.50
0.65
0.50
0.65
0.50
0.65
BAMM eps
ClaDS eps
MiSSE eps

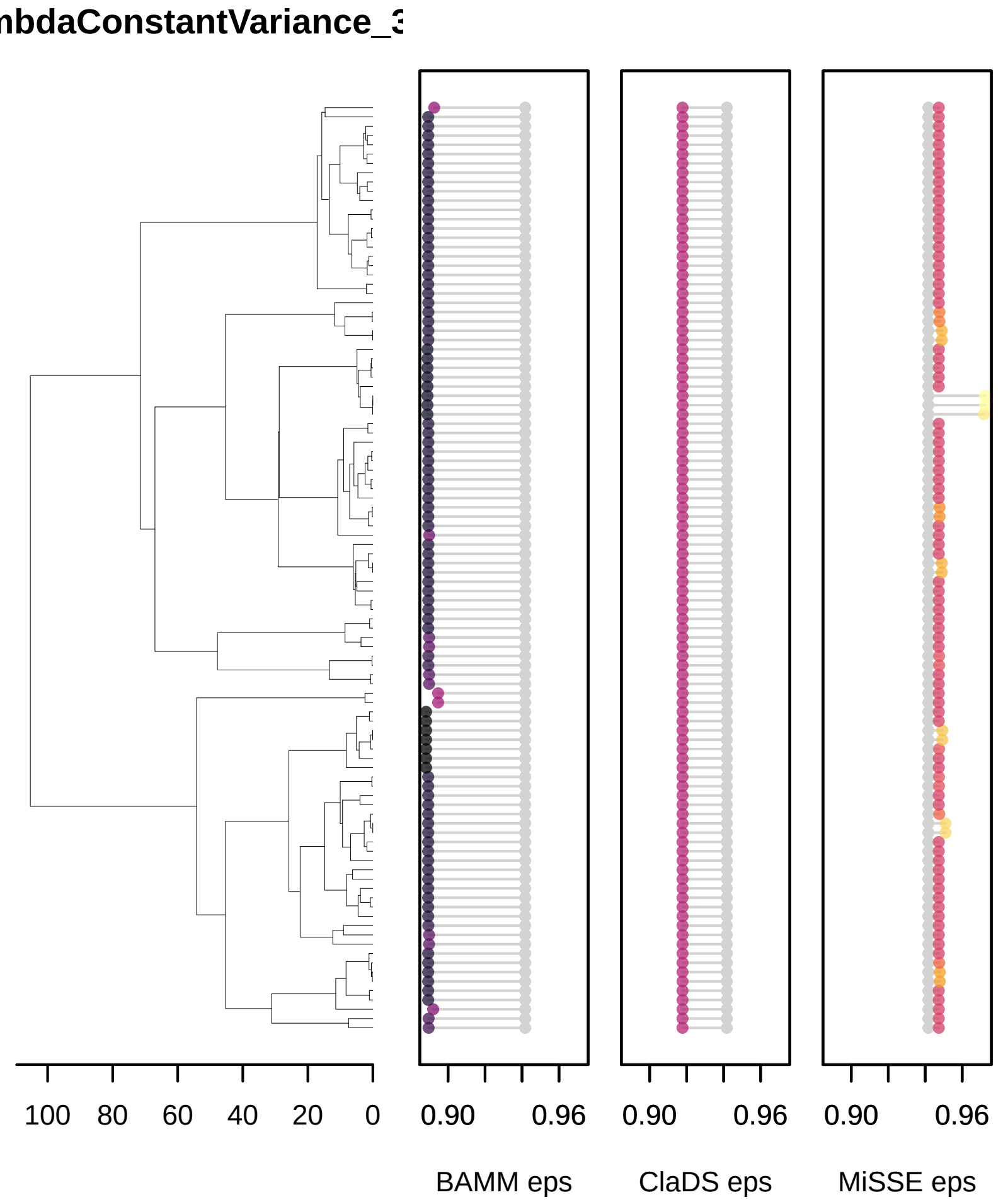
mbdaConstantVariance_3
100
80
60
40
20
0
0.90
0.96
0.90
0.96
0.90
0.96
BAMM eps
ClaDS eps
MiSSE eps

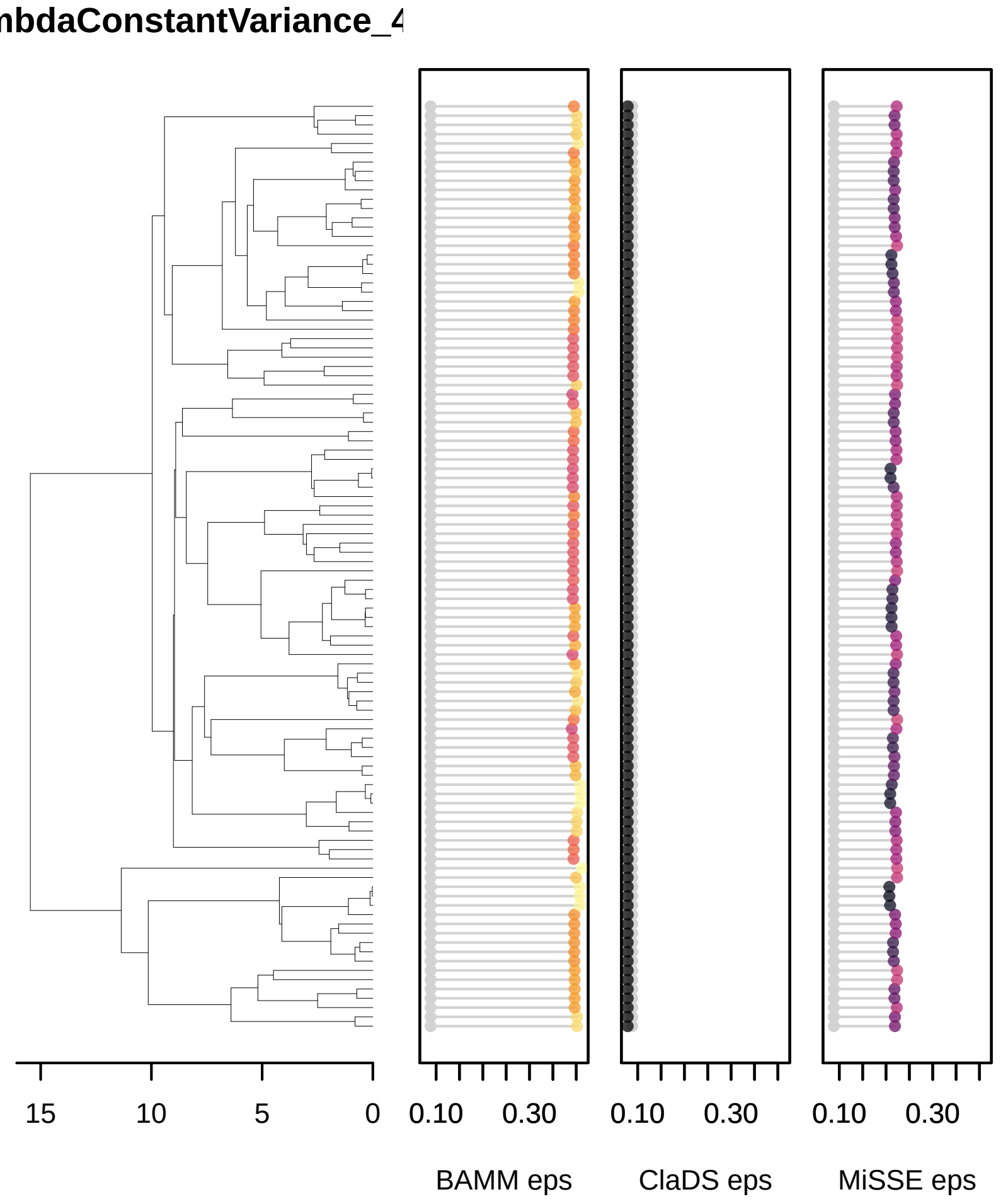
mbdaConstantVariance_4
15
10
5
0
0.10
0.30
0.10
0.30
0.10
0.30
BAMM eps
ClaDS eps
MiSSE eps

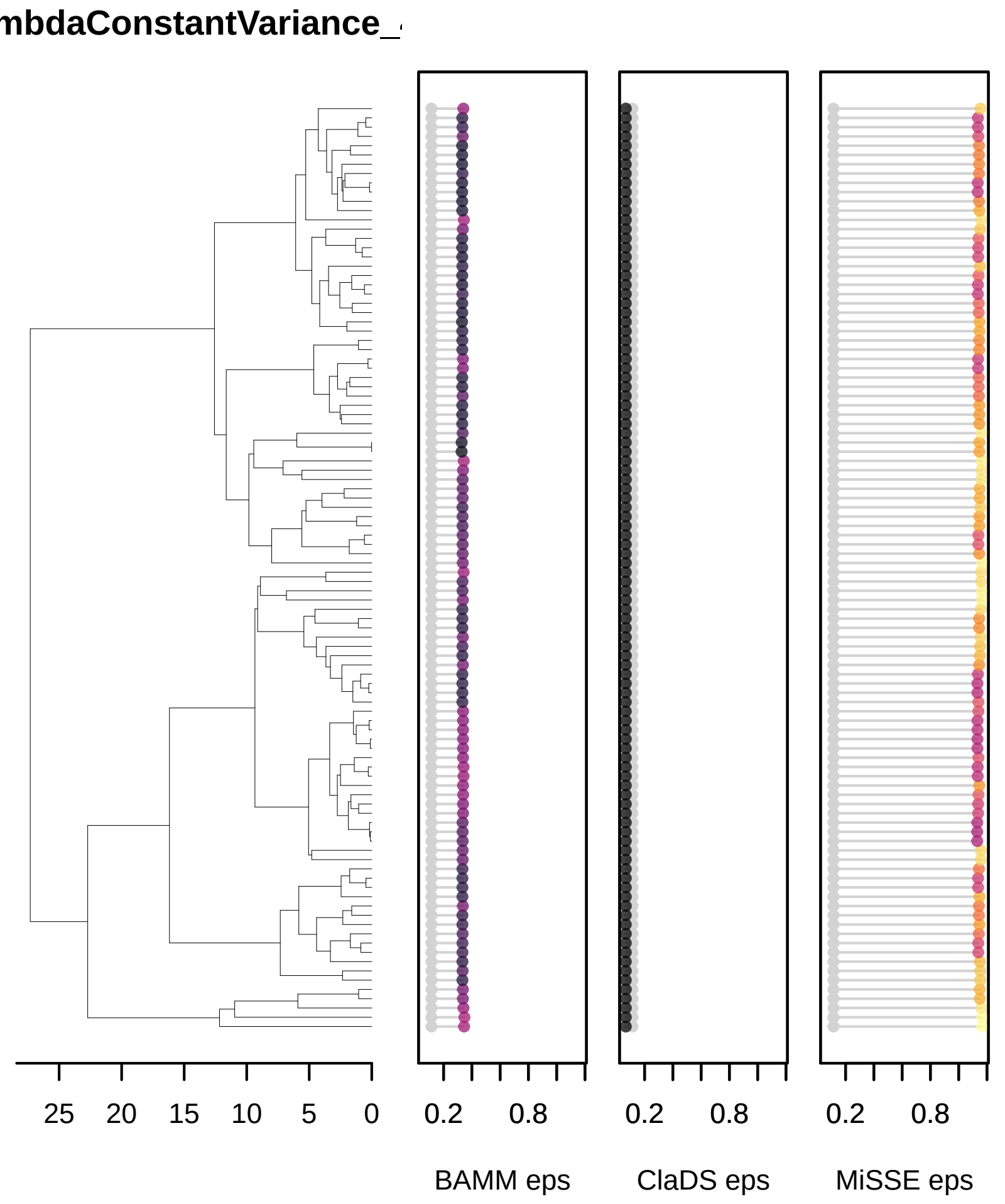
mbdaConstantVariance_
25
20
15
10
5
0
0.2
0.8
BAMM eps
0.2
0.8
ClaDS eps
0.2
0.8
MiSSE eps

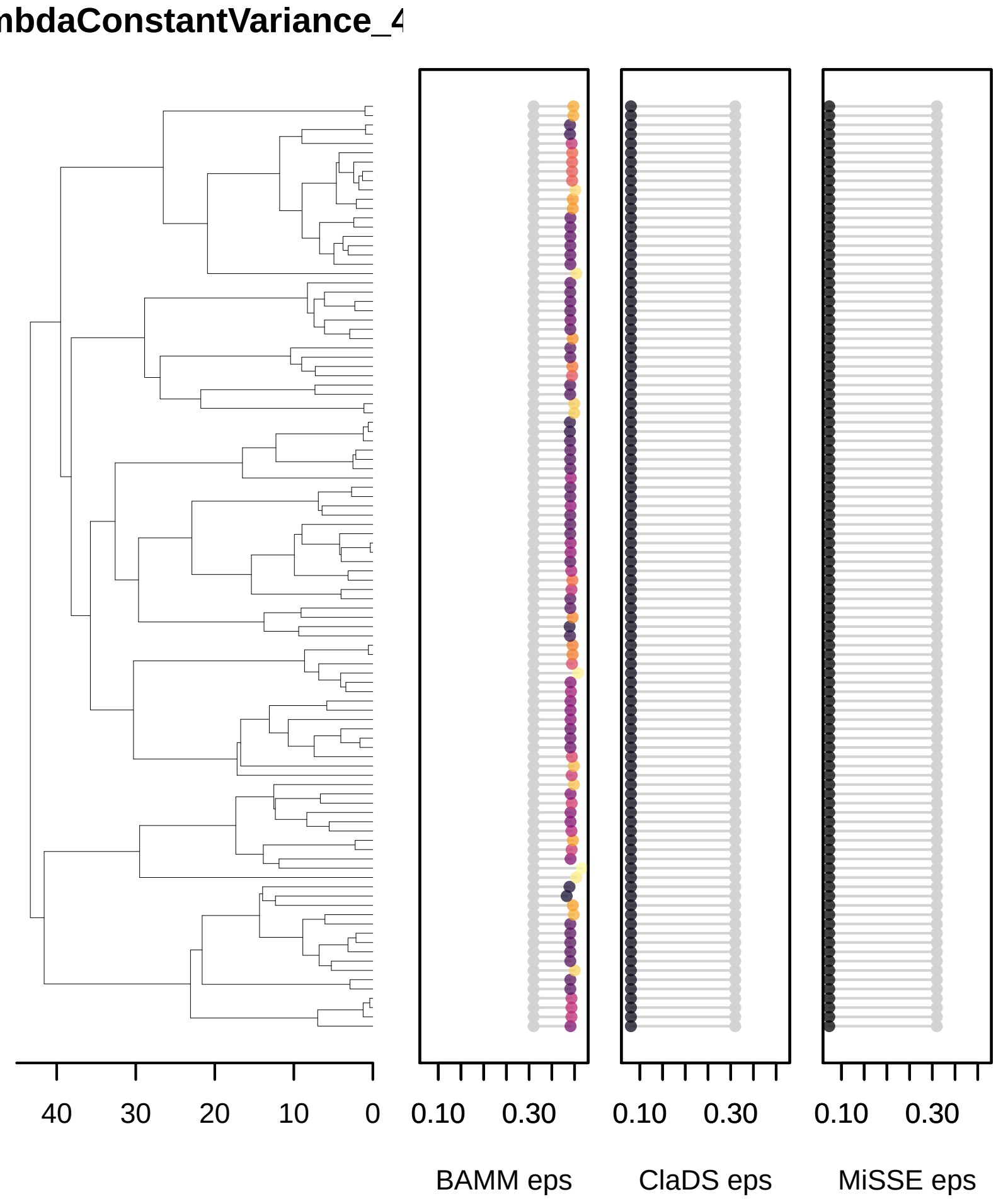
mbdaConstantVariance_4
40
30
20
10
0
0.10
0.30
0.10
0.30
0.10
0.30
BAMM eps
ClaDS eps
MiSSE eps

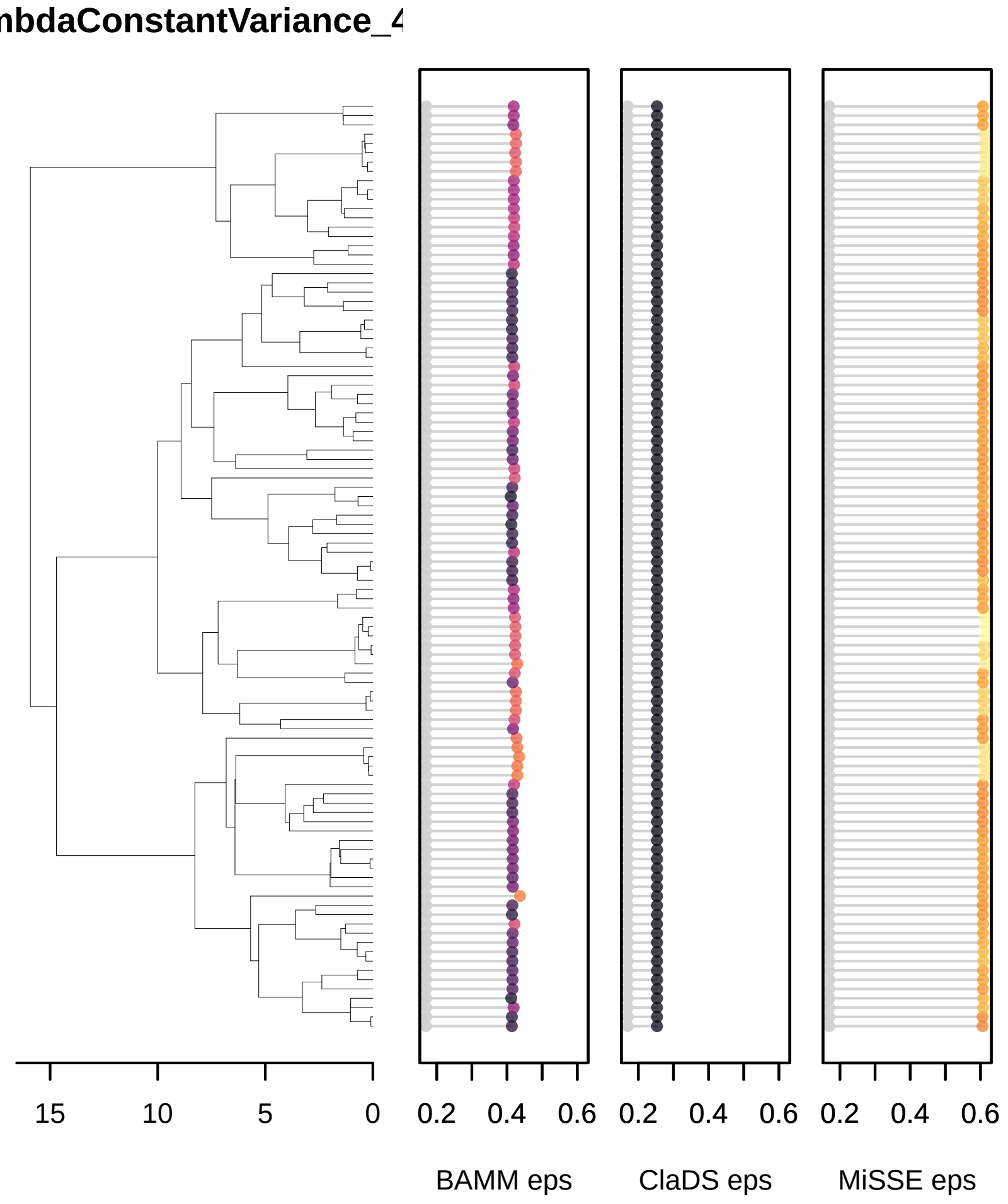
mbdaConstantVariance_4
15
10
5
0
0.2
0.4
0.6
0.2
0.4
0.6
0.2
0.4
0.6
BAMM eps
ClaDS eps
MiSSE eps

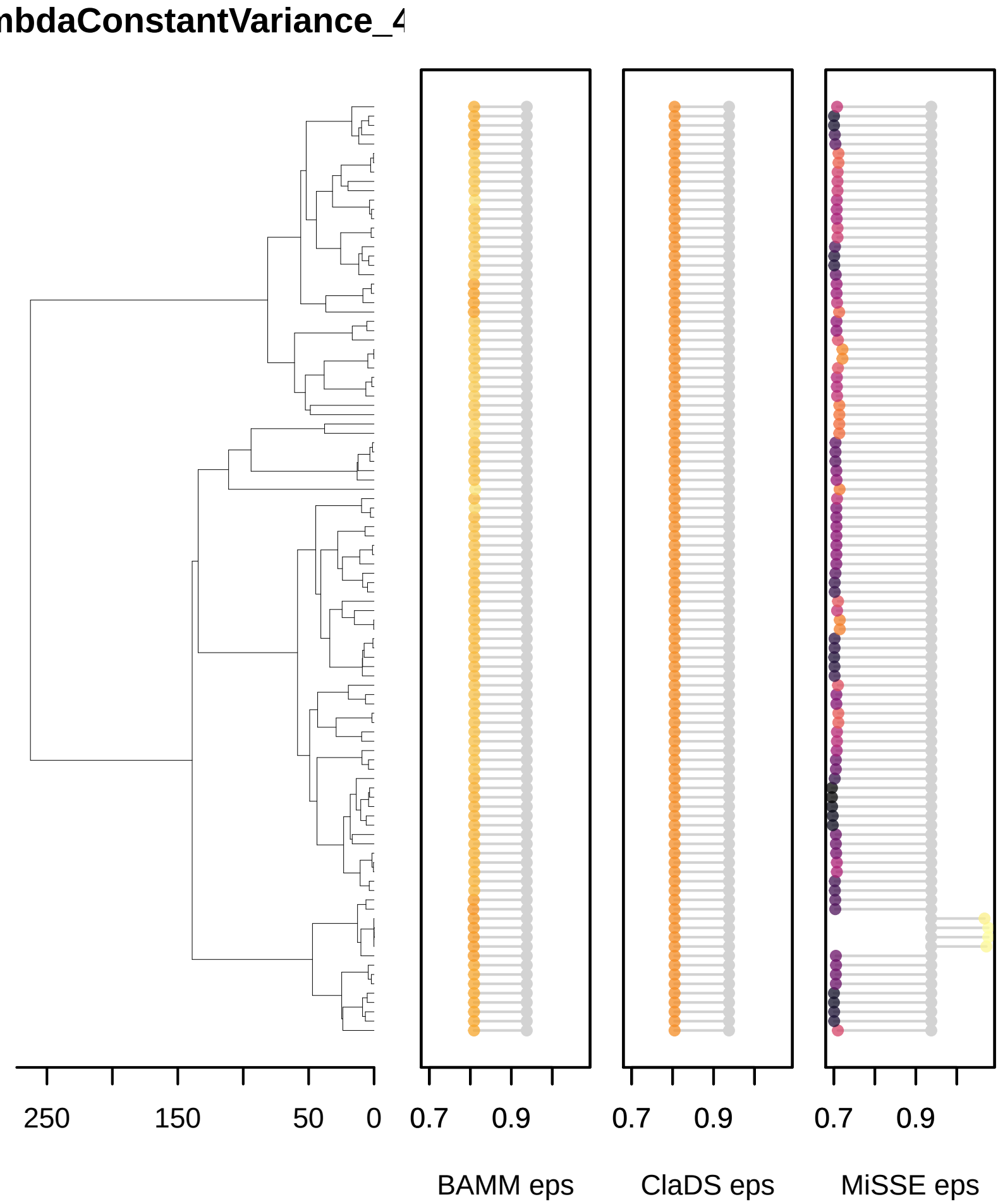
mbdaConstantVariance_4
250
150
50
0
0.7
0.9
0.7
0.9
0.7
0.9
BAMM eps
ClaDS eps
MiSSE eps

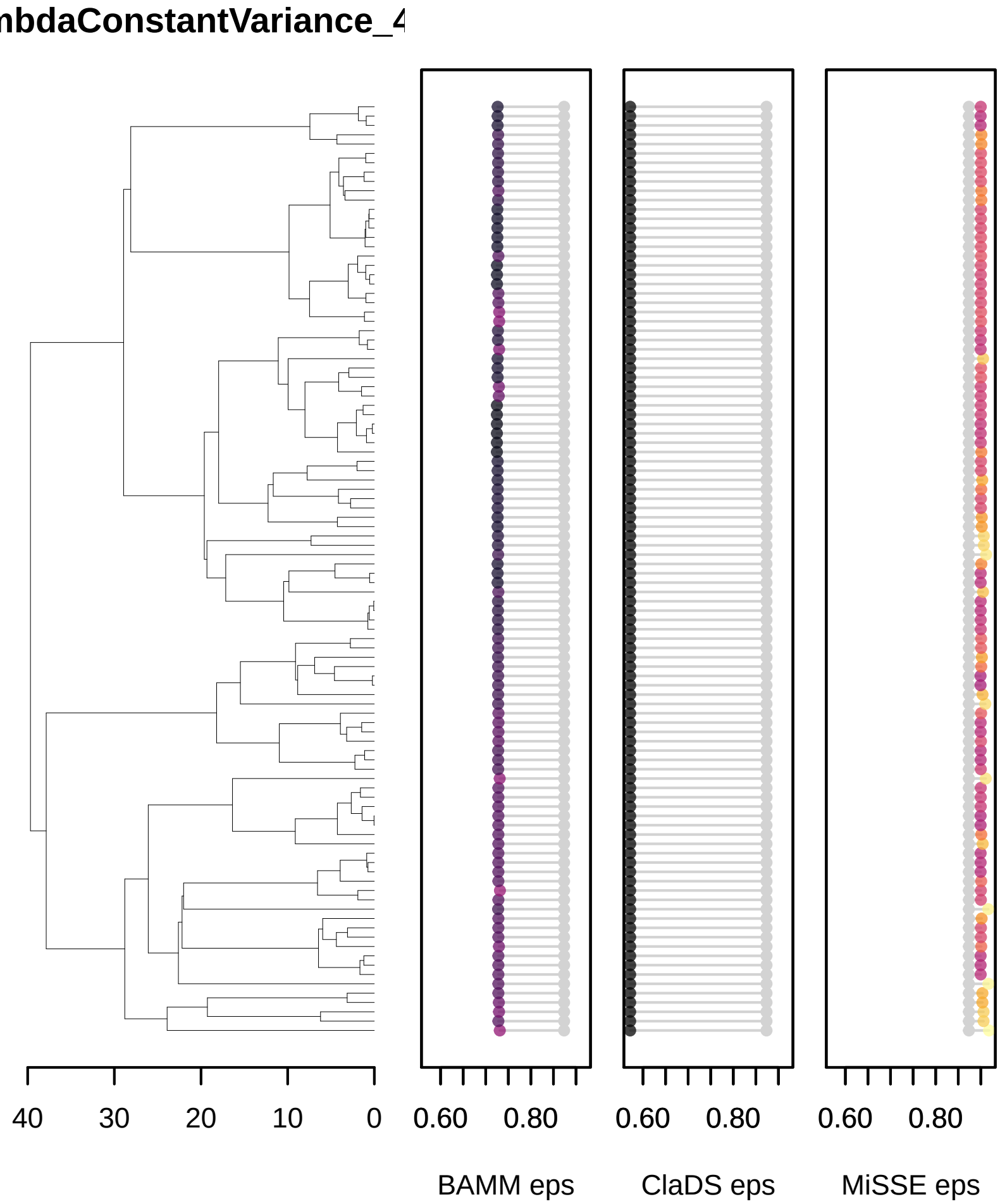
mbdaConstantVariance_4
40
30
20
10
0
0.60
0.80
0.60
0.80
0.60
0.80
BAMM eps
ClaDS eps
MiSSE eps

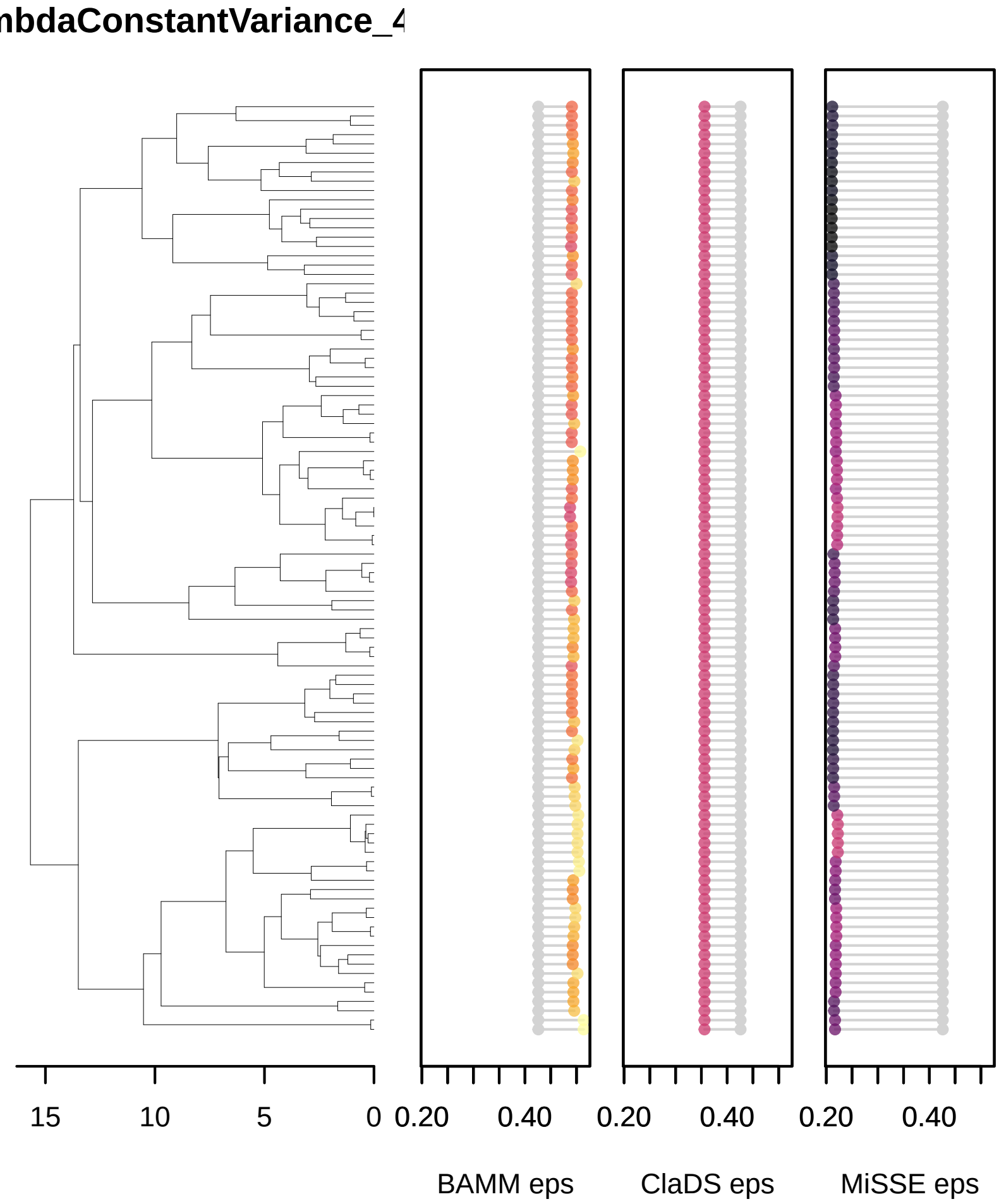
mbdaConstantVariance_4
15
10
5
0
0.20
0.40
0.20
0.40
0.20
0.40
BAMM eps
ClaDS eps
MiSSE eps

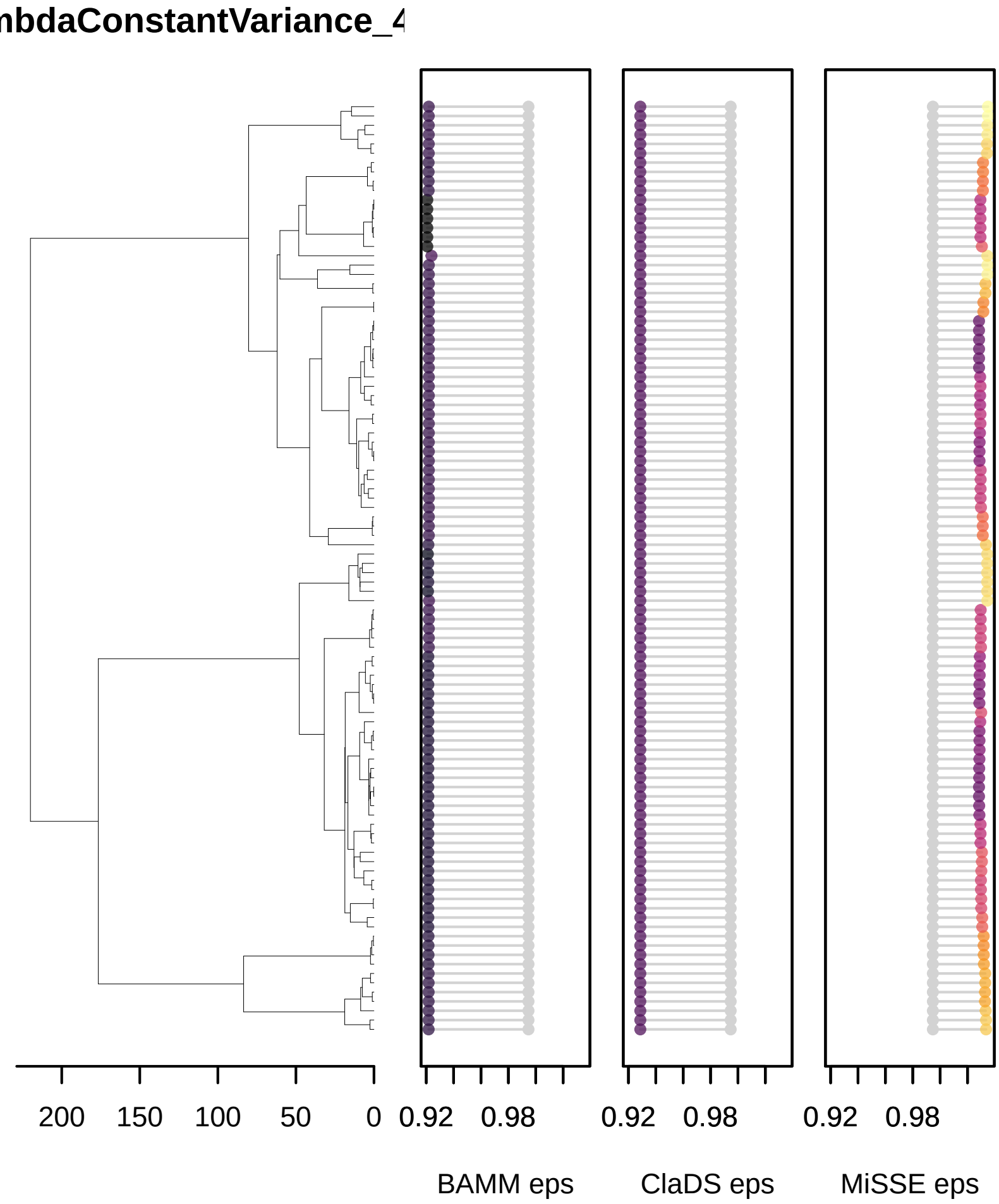
mbdaConstantVariance_4
200
150
100
50
0
0.92
0.98
0.92
0.98
0.92
0.98
BAMM eps
ClaDS eps
MiSSE eps

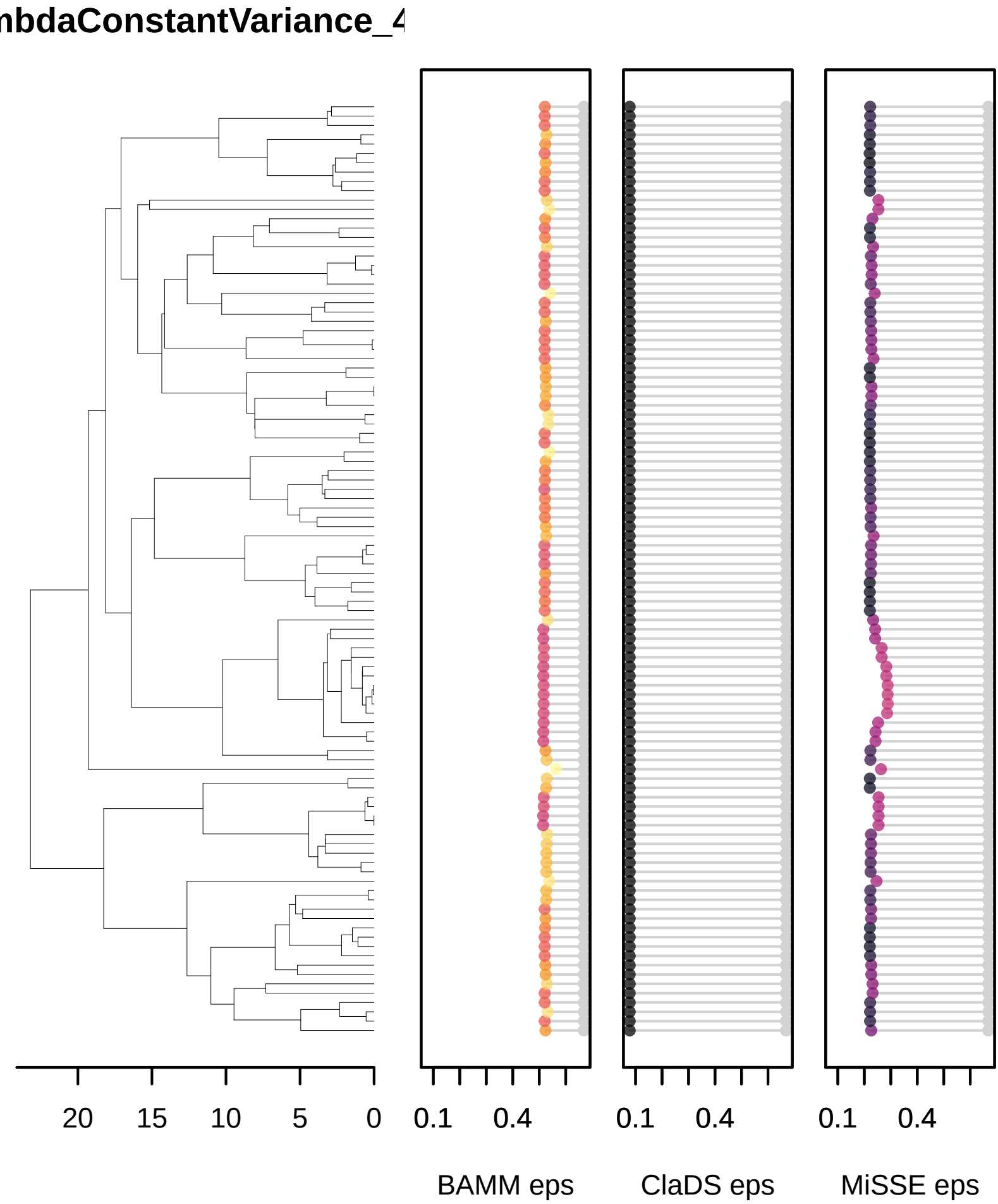
mbdaConstantVariance_4
20
15
10
5
0
0.1
0.4
0.1
0.4
0.1
0.4
BAMM eps
ClaDS eps
MiSSE eps

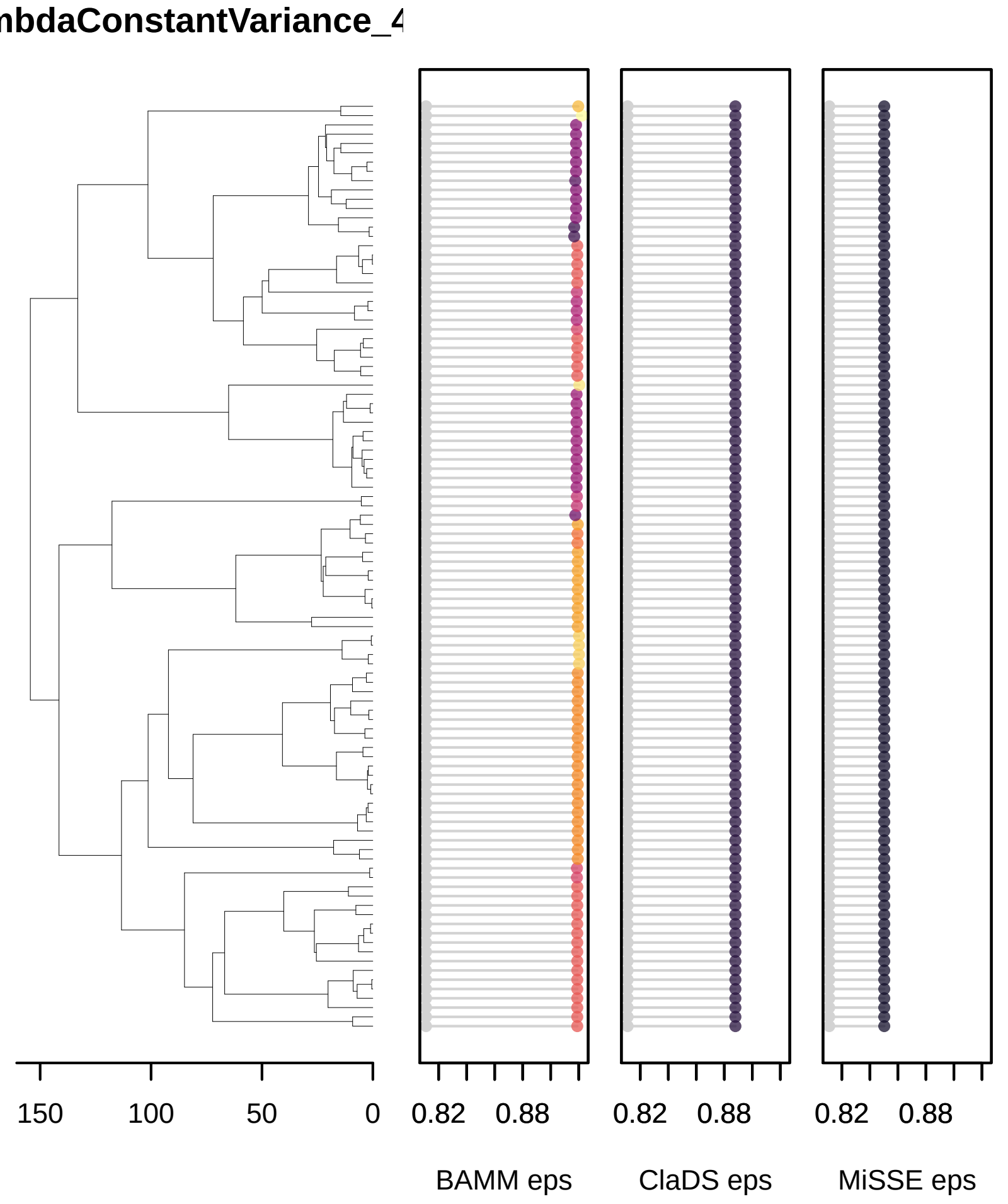
mbdaConstantVariance_4
150
100
50
0
0.82
0.88
0.82
0.88
0.82
0.88
BAMM eps
ClaDS eps
MiSSE eps

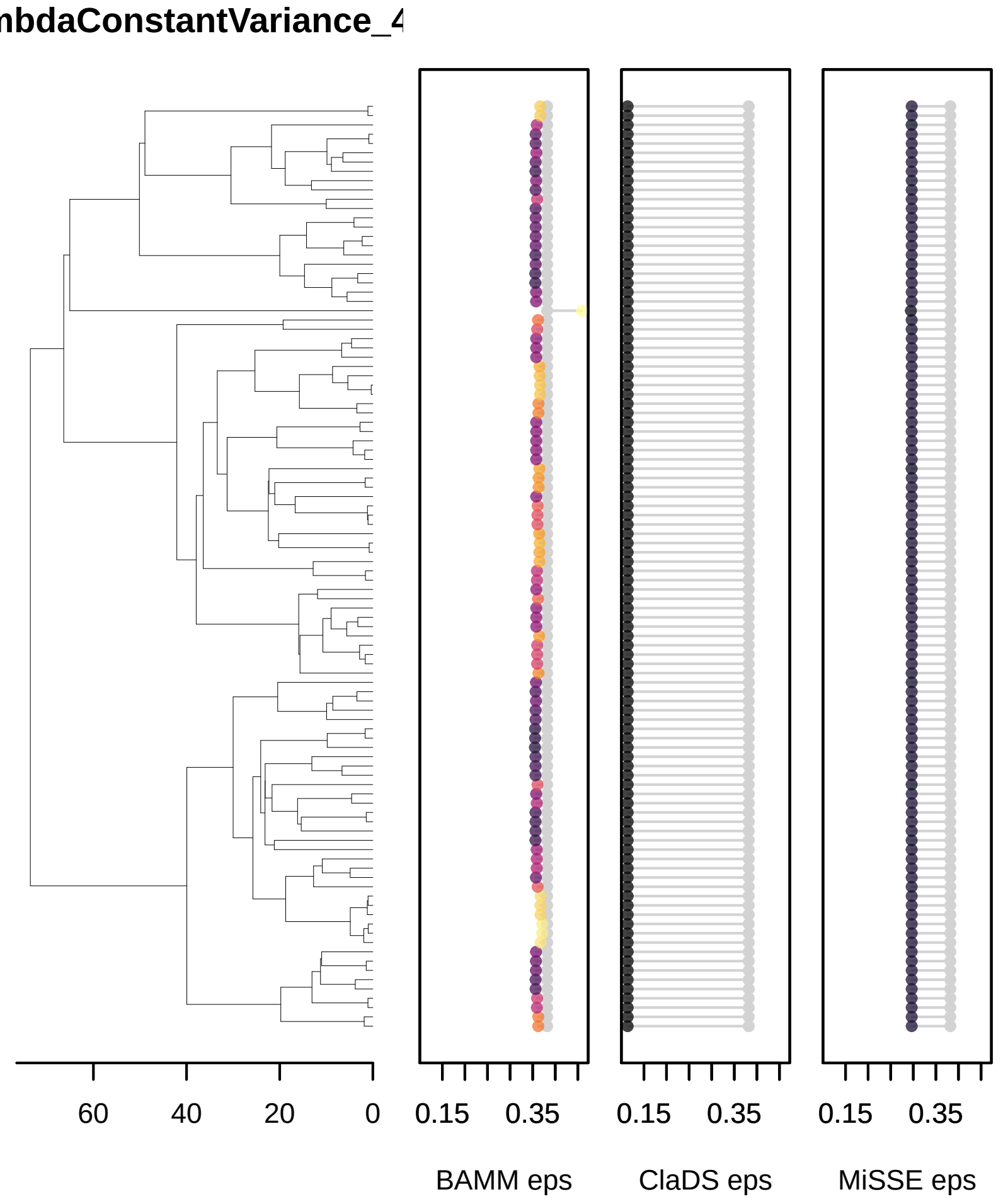
mbdaConstantVariance_4
60
40
20
0
0.15
0.35
0.15
0.35
0.15
0.35
BAMM eps
ClaDS eps
MiSSE eps

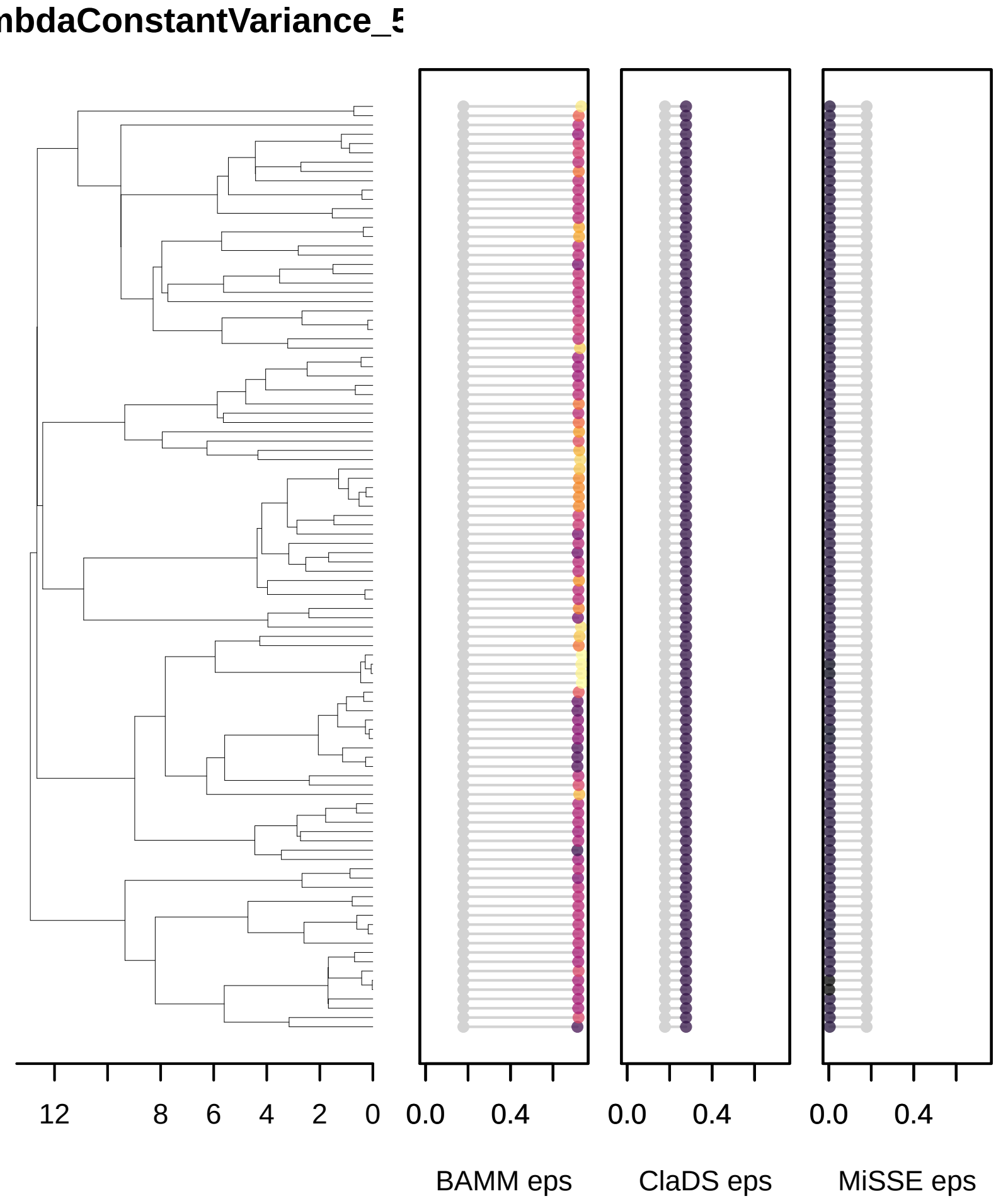
mbdaConstantVariance_5
12
8
6
4
2
0
0.0
0.4
0.0
0.4
0.0
0.4
BAMM eps
ClaDS eps
MiSSE eps

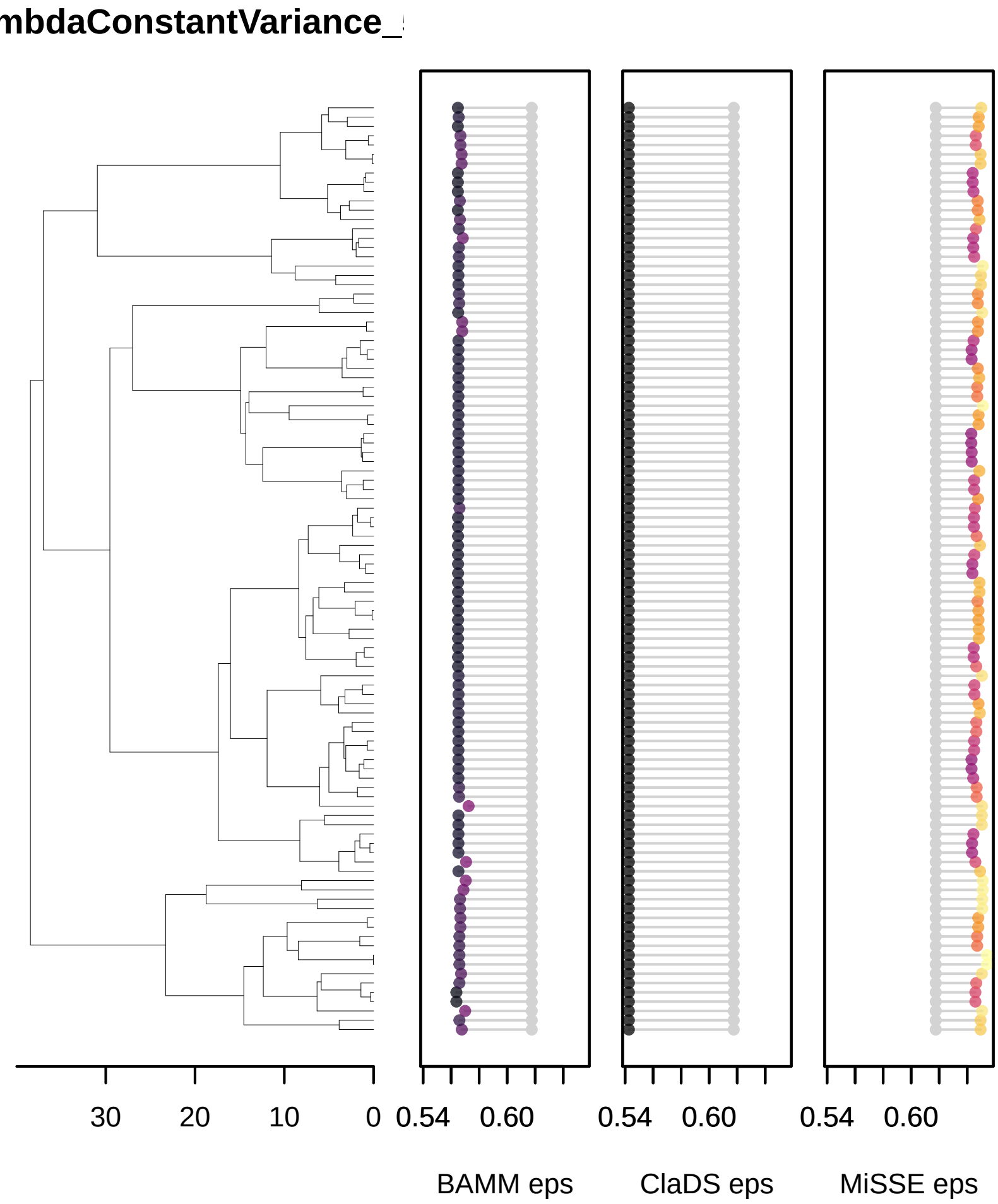
mbdaConstantVariance_
30
20
10
0
0.54
0.60
0.54
0.60
0.54
0.60
BAMM eps
ClaDS eps
MiSSE eps

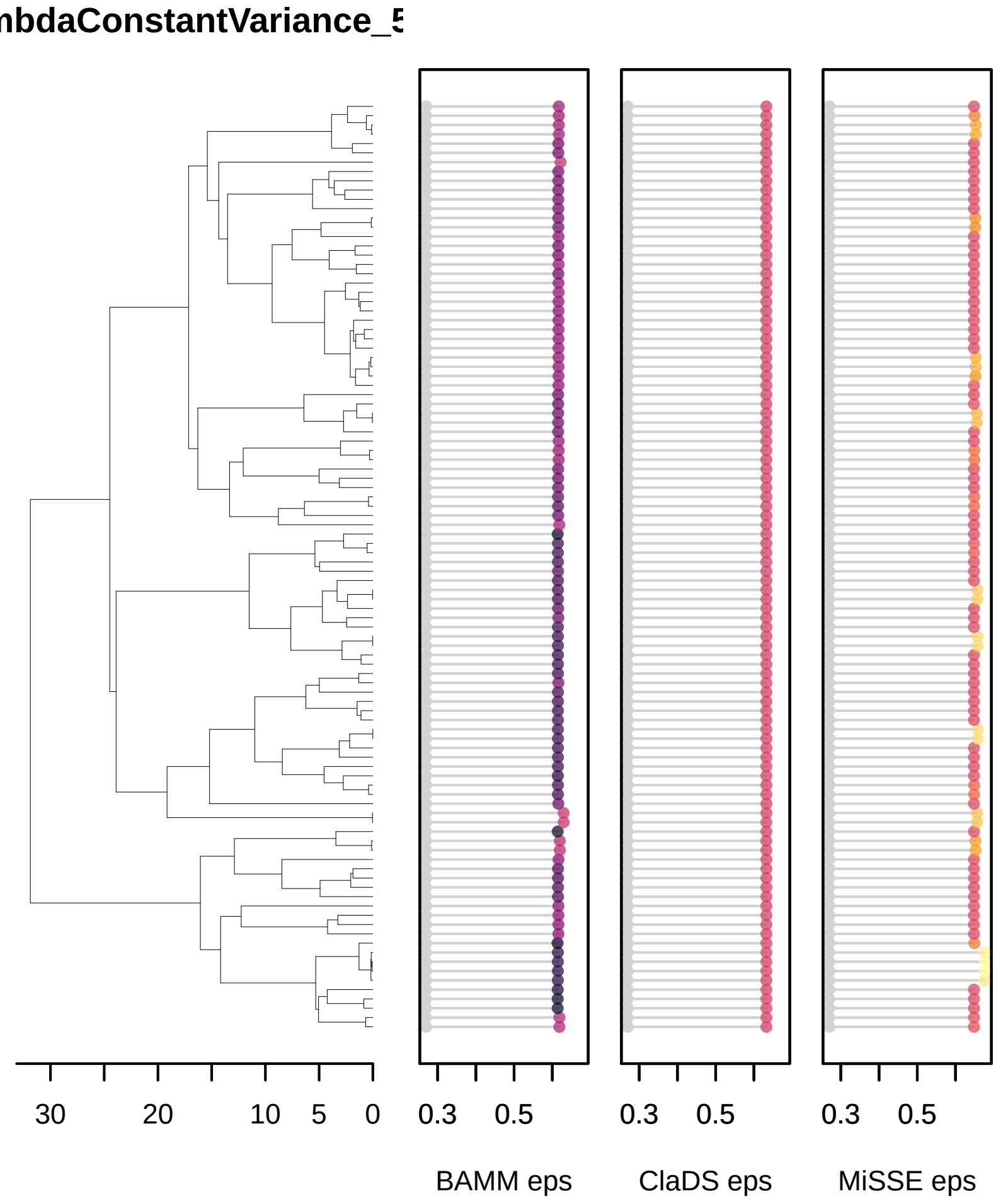
mbdaConstantVariance_5
30
20
10
5
0
0.3
0.5
BAMM eps
0.3
0.5
ClaDS eps
0.3
0.5
MiSSE eps

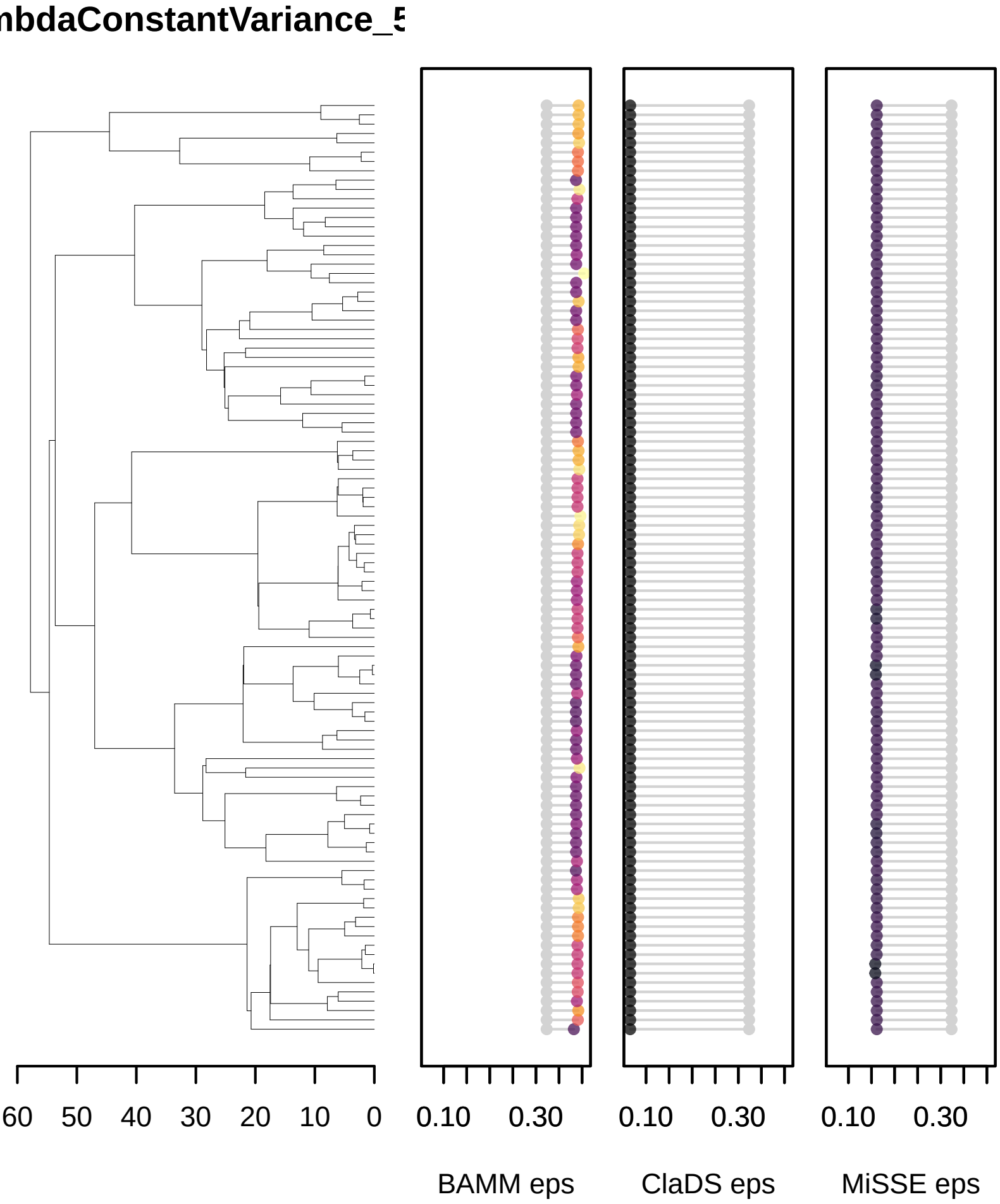
mbdaConstantVariance_5
60
50
40
30
20
10
0
0.10
0.30
0.10
0.30
0.10
0.30
BAMM eps
ClaDS eps
MiSSE eps

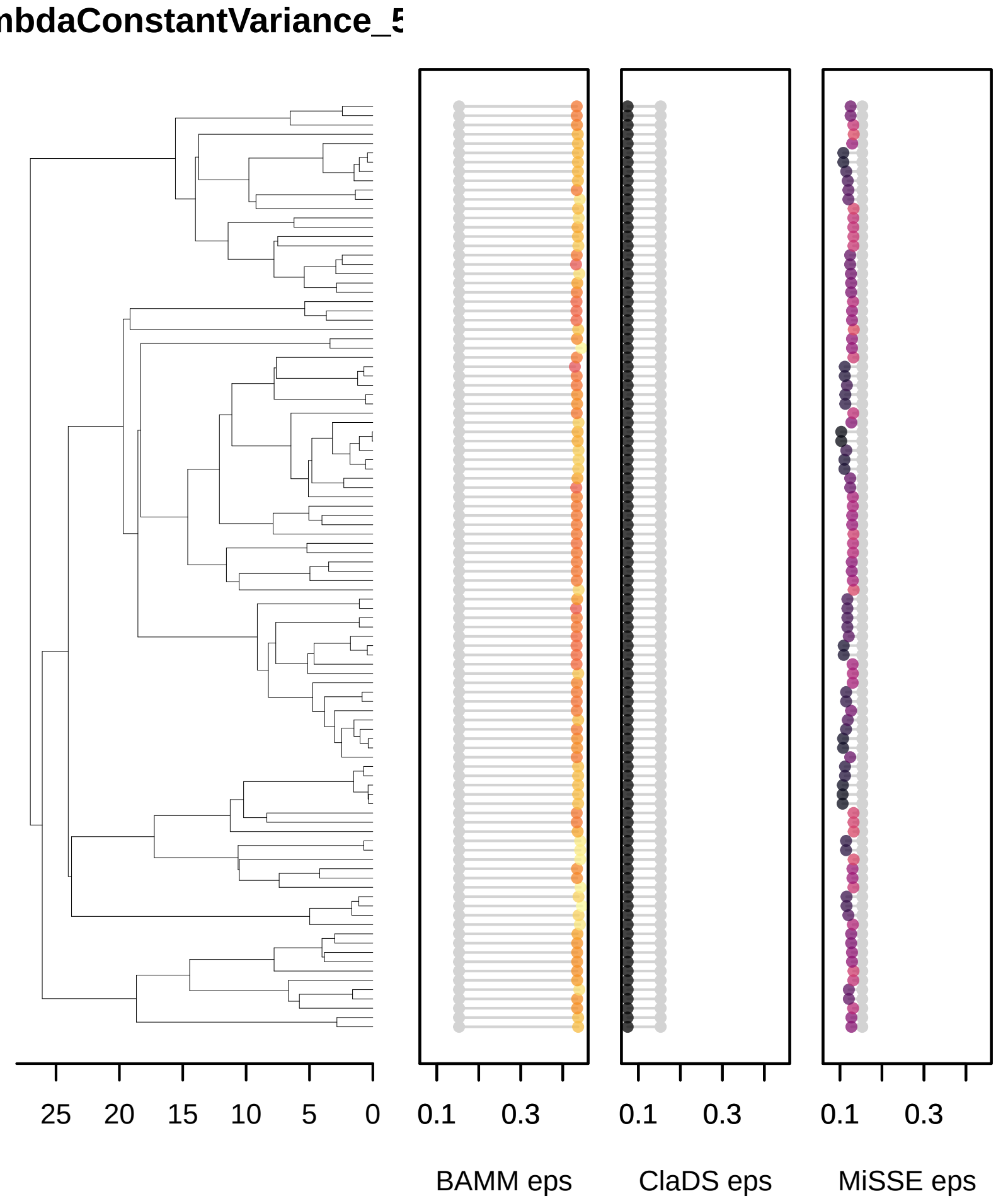
mbdaConstantVariance_5
25
20
15
10
5
0
0.1
0.3
0.1
0.3
0.1
0.3
BAMM eps
ClaDS eps
MiSSE eps

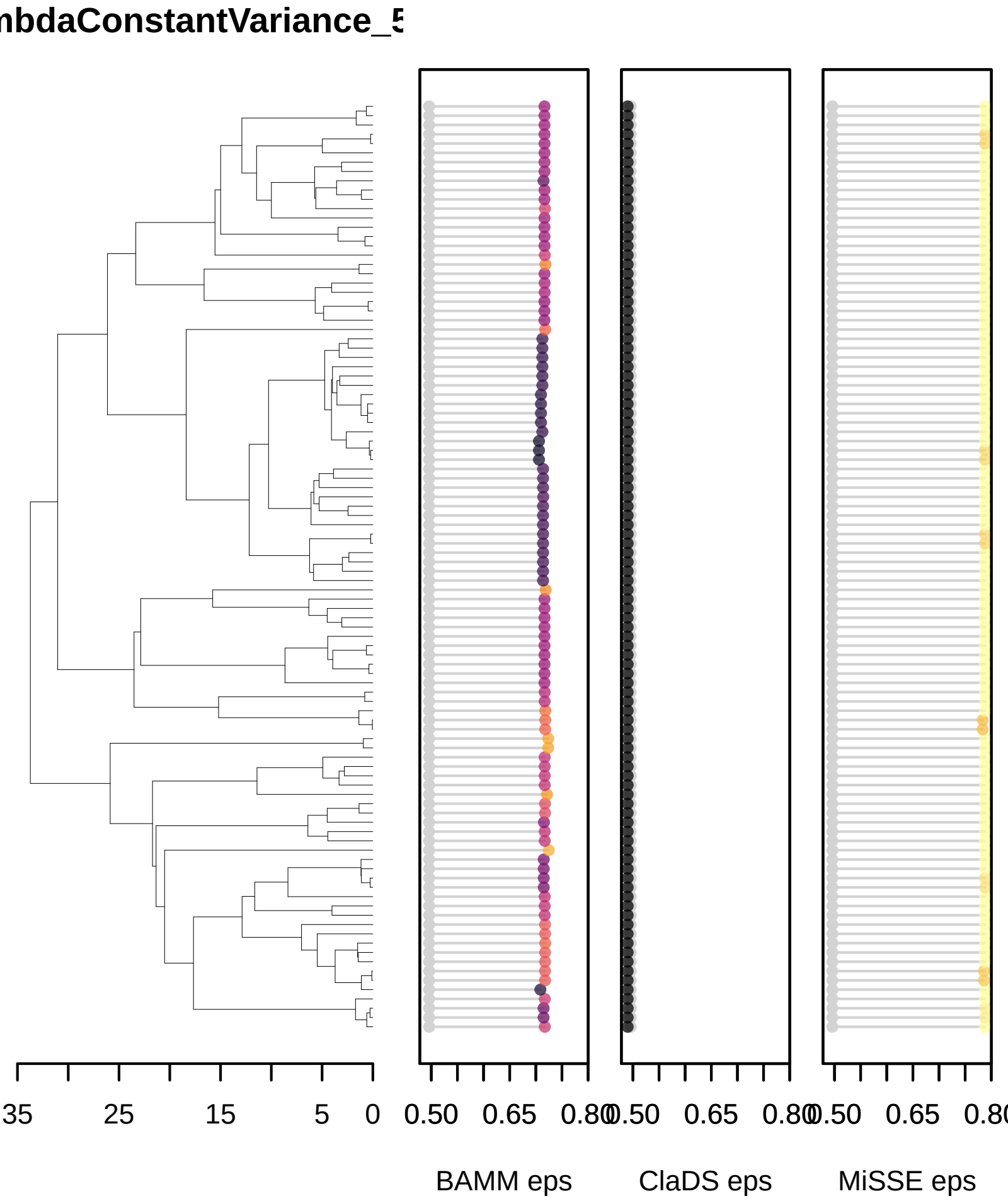
mbdaConstantVariance_5
35
25
15
5
0
0.50
0.65
0.80
0.50
0.65
0.80
0.50
0.65
0.80
BAMM eps
ClaDS eps
MiSSE eps

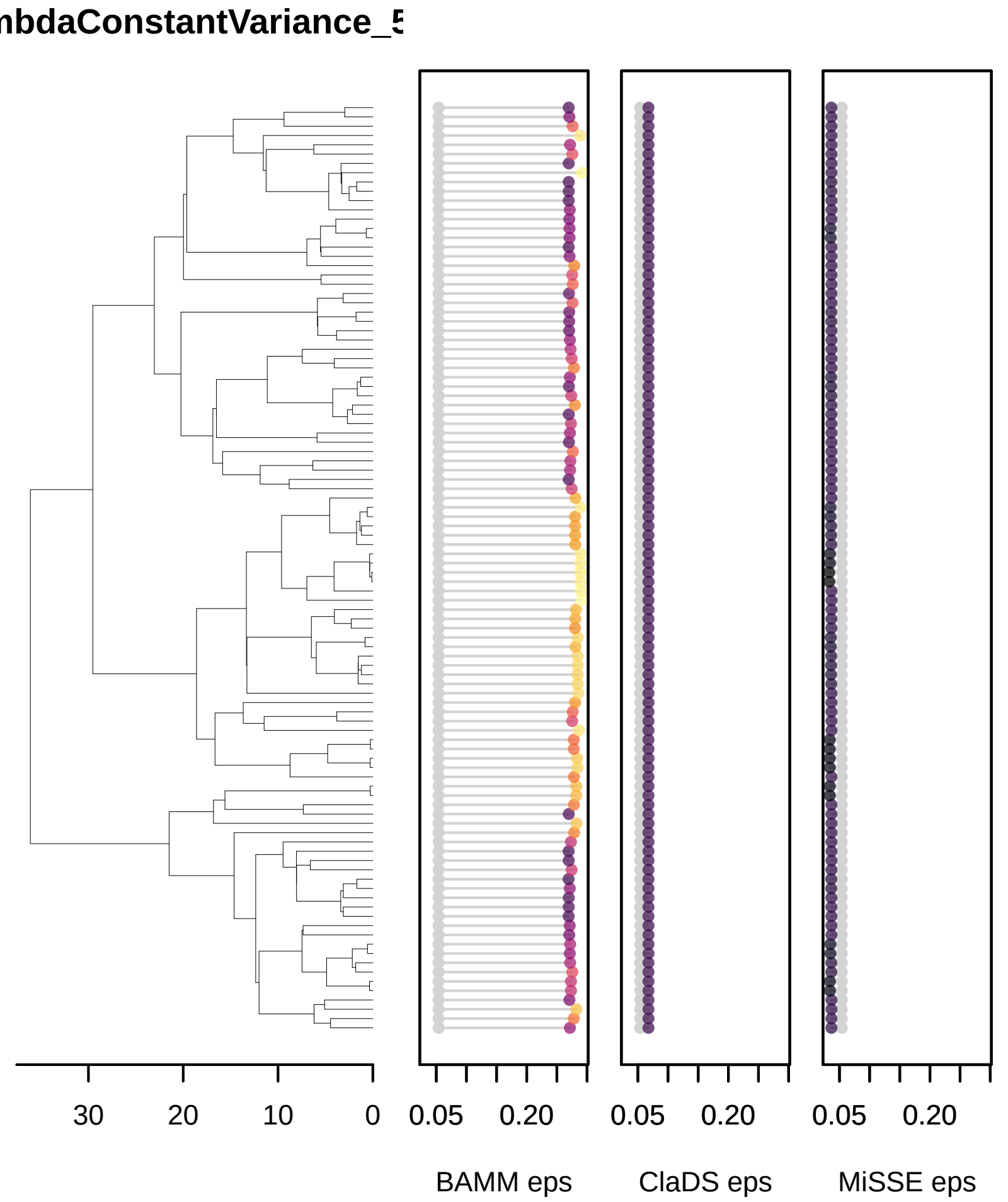
mbdaConstantVariance_5
30
20
10
0
0.05
0.20
0.05
0.20
0.05
0.20
BAMM eps
ClaDS eps
MiSSE eps

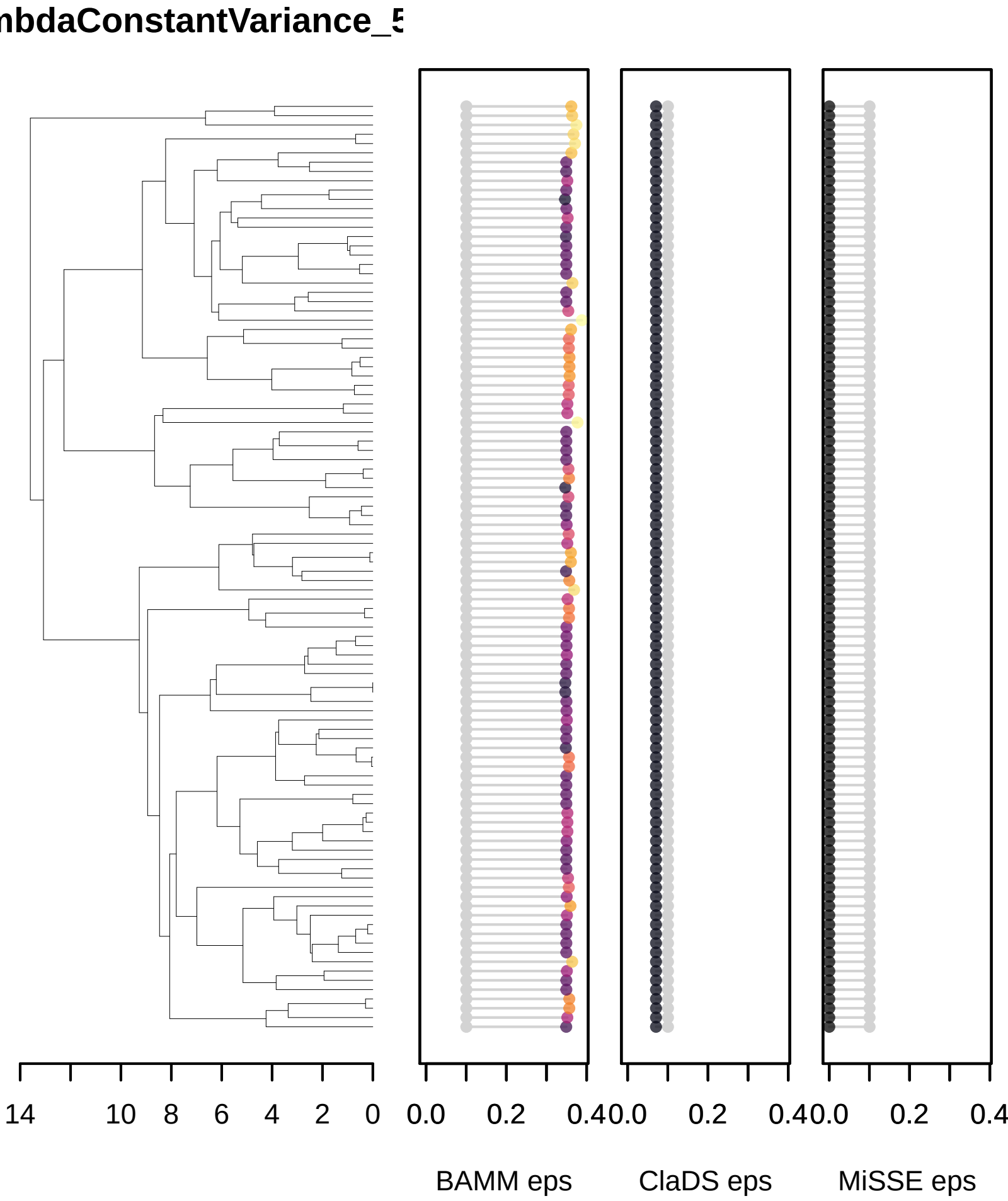
mbdaConstantVariance_5
14
10
8
6
4
2
0
0.0
0.2
0.4
0.0
0.2
0.4
0.0
0.2
0.4
BAMM eps
ClaDS eps
MiSSE eps

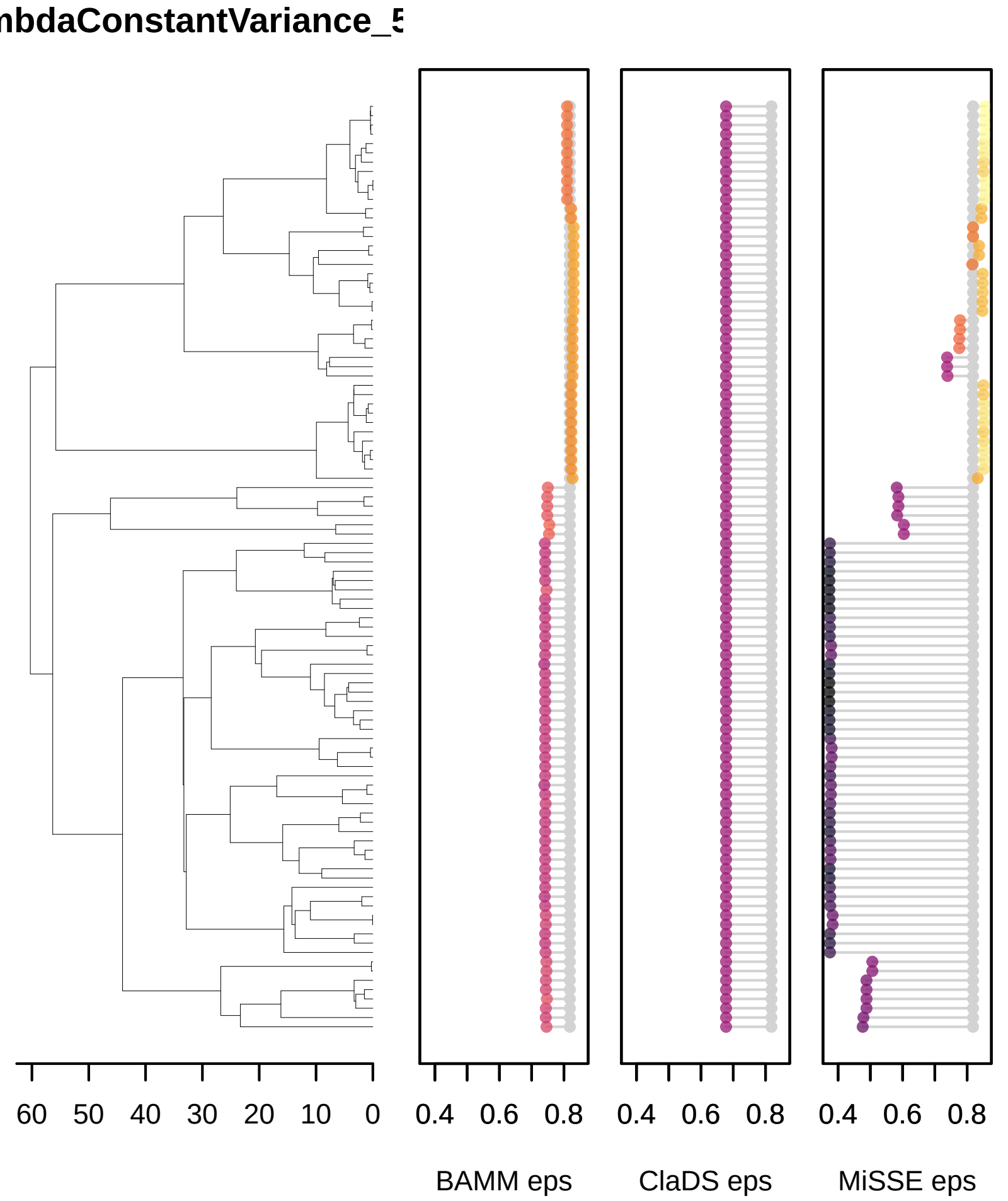
mbdaConstantVariance_5
60
50
40
30
20
10
0
0.4
0.6
0.8
BAMM eps
0.4
0.6
0.8
ClaDS eps
0.4
0.6
0.8
MiSSE eps

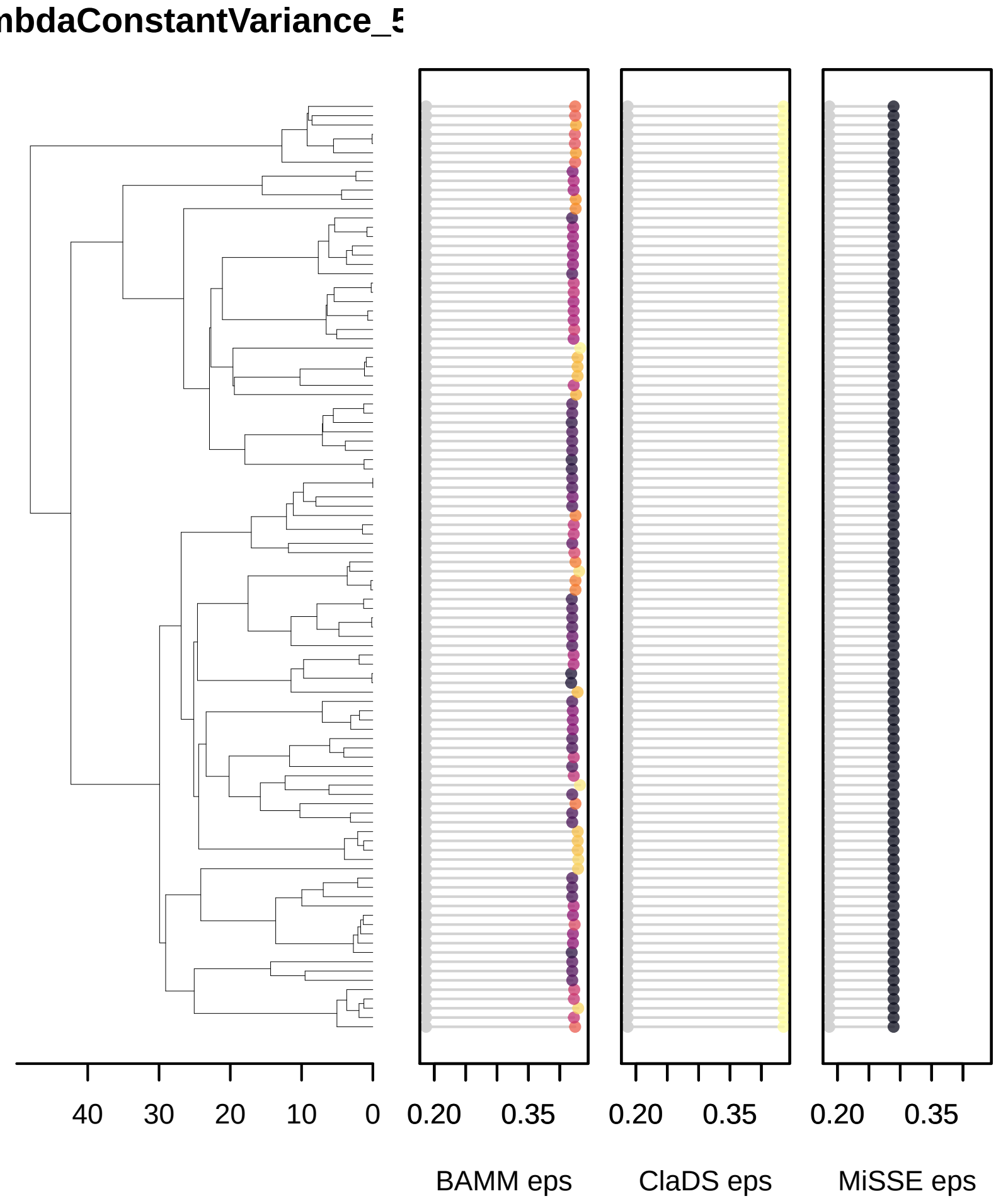
mbdaConstantVariance_5
40
30
20
10
0
0.20
0.35
0.20
0.35
0.20
0.35
BAMM eps
ClaDS eps
MiSSE eps

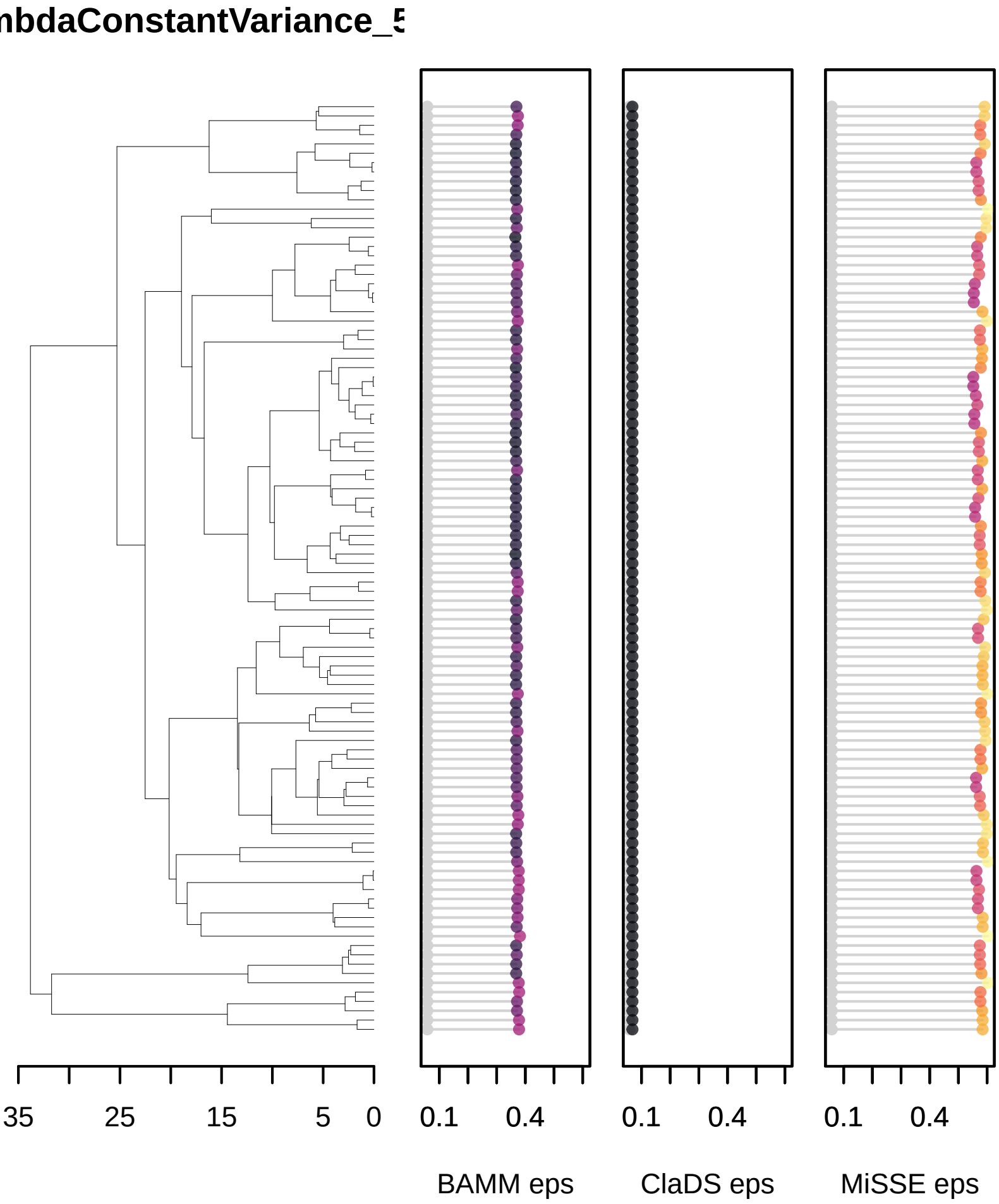
mbdaConstantVariance_5
35
25
15
5
0
0.1
0.4
0.1
0.4
0.1
0.4
BAMM eps
ClaDS eps
MiSSE eps

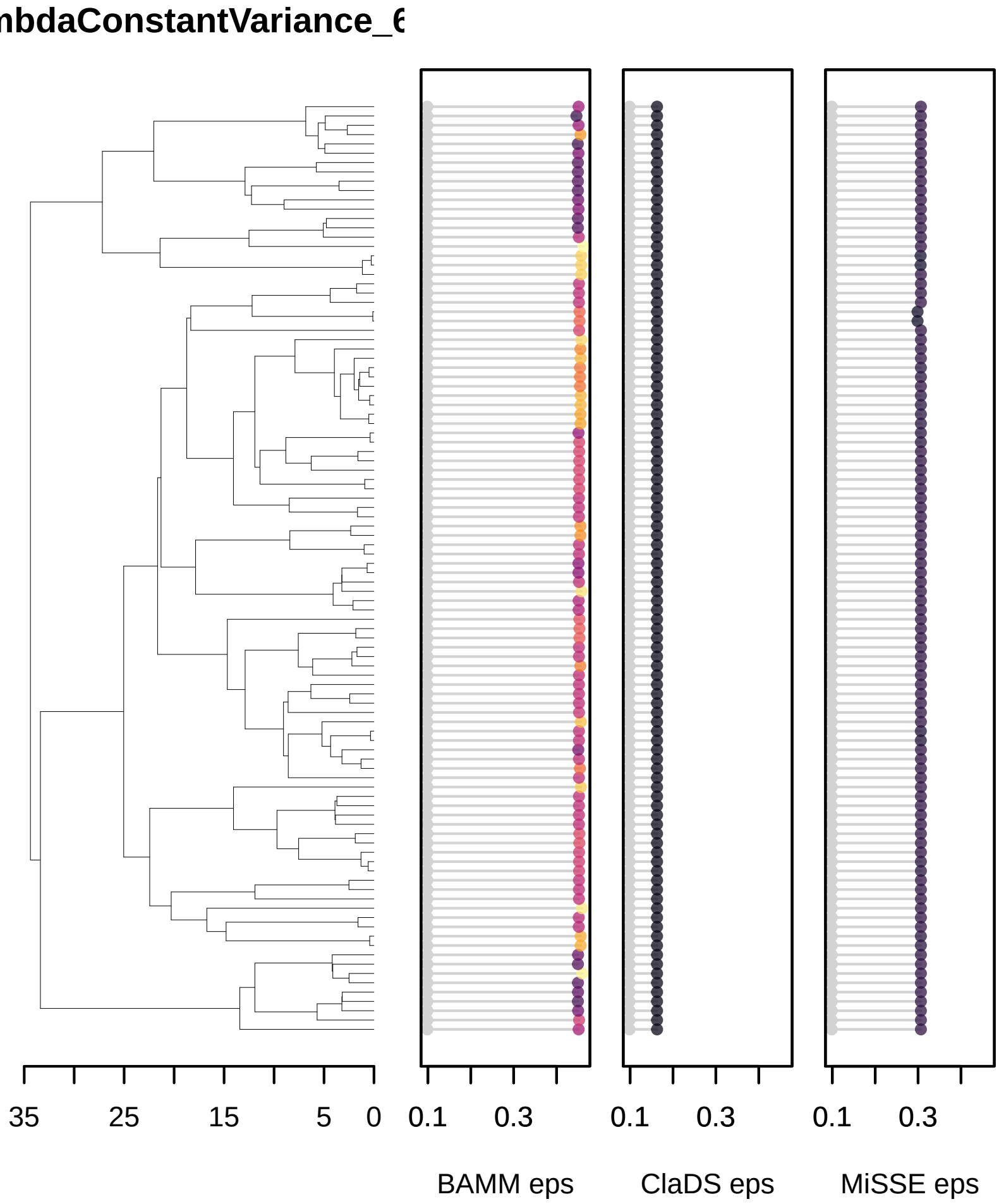
mbdaConstantVariance_6
35
25
15
5
0
0.1
0.3
0.1
0.3
0.1
0.3
BAMM eps
ClaDS eps
MiSSE eps

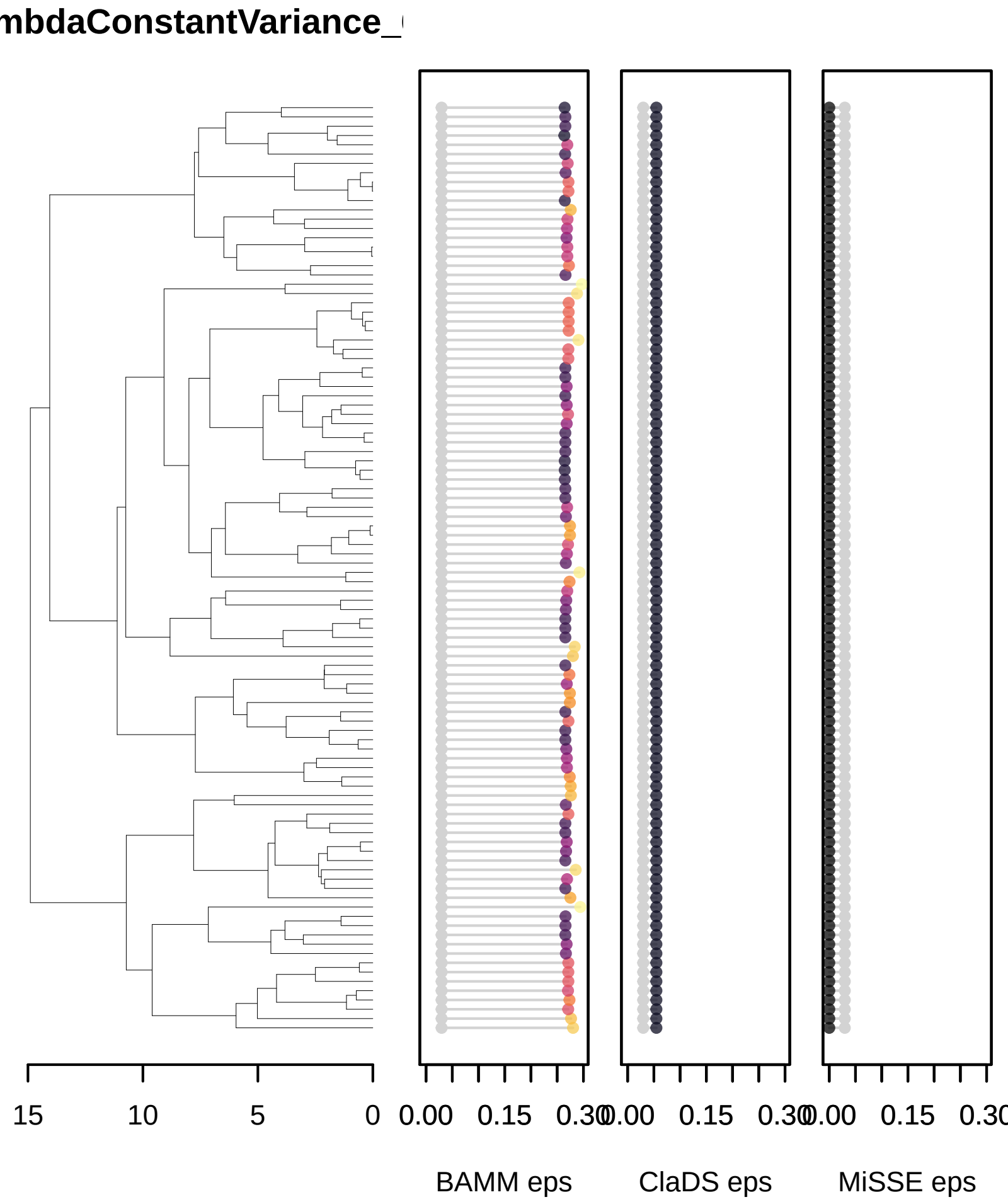
mbdaConstantVariance_
15
10
5
0
0.00
0.15
0.30
0.00
0.15
0.30
0.00
0.15
0.30
BAMM eps
ClaDS eps
MiSSE eps

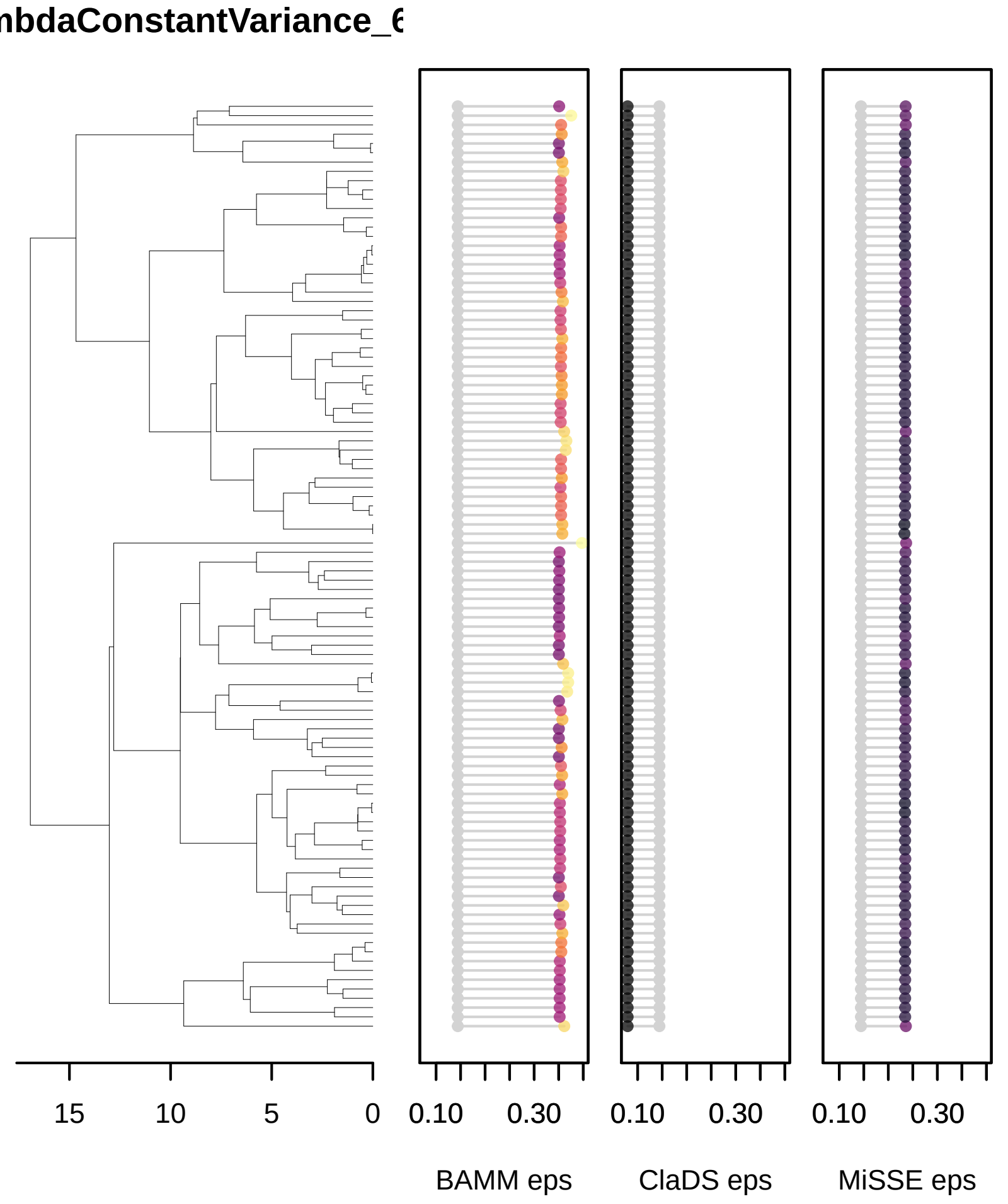
mbdaConstantVariance_6
15
10
5
0
0.10
0.30
0.10
0.30
0.10
0.30
BAMM eps
ClaDS eps
MiSSE eps

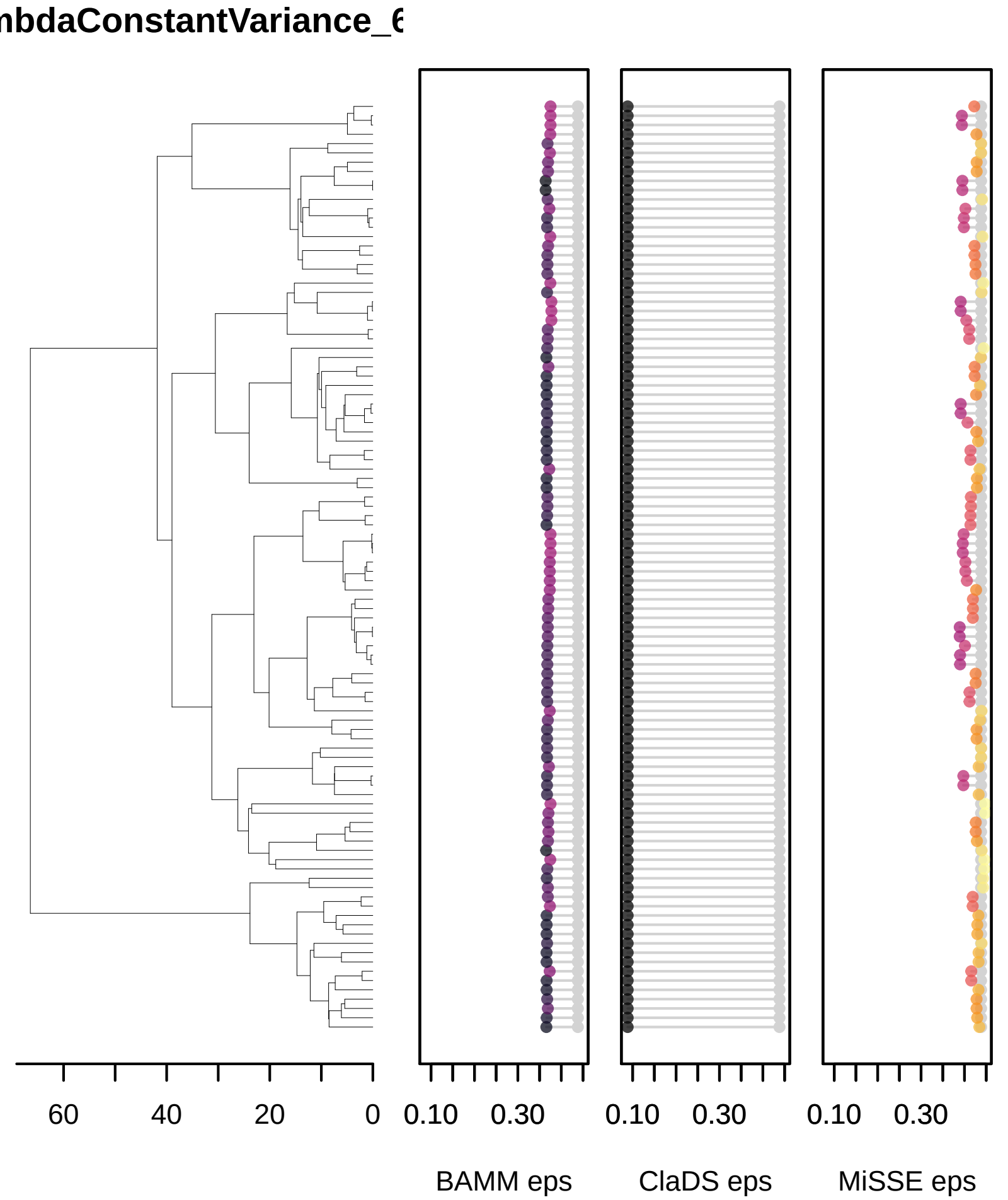
mbdaConstantVariance_6
60
40
20
0
0.10
0.30
0.10
0.30
0.10
0.30
BAMM eps
ClaDS eps
MiSSE eps

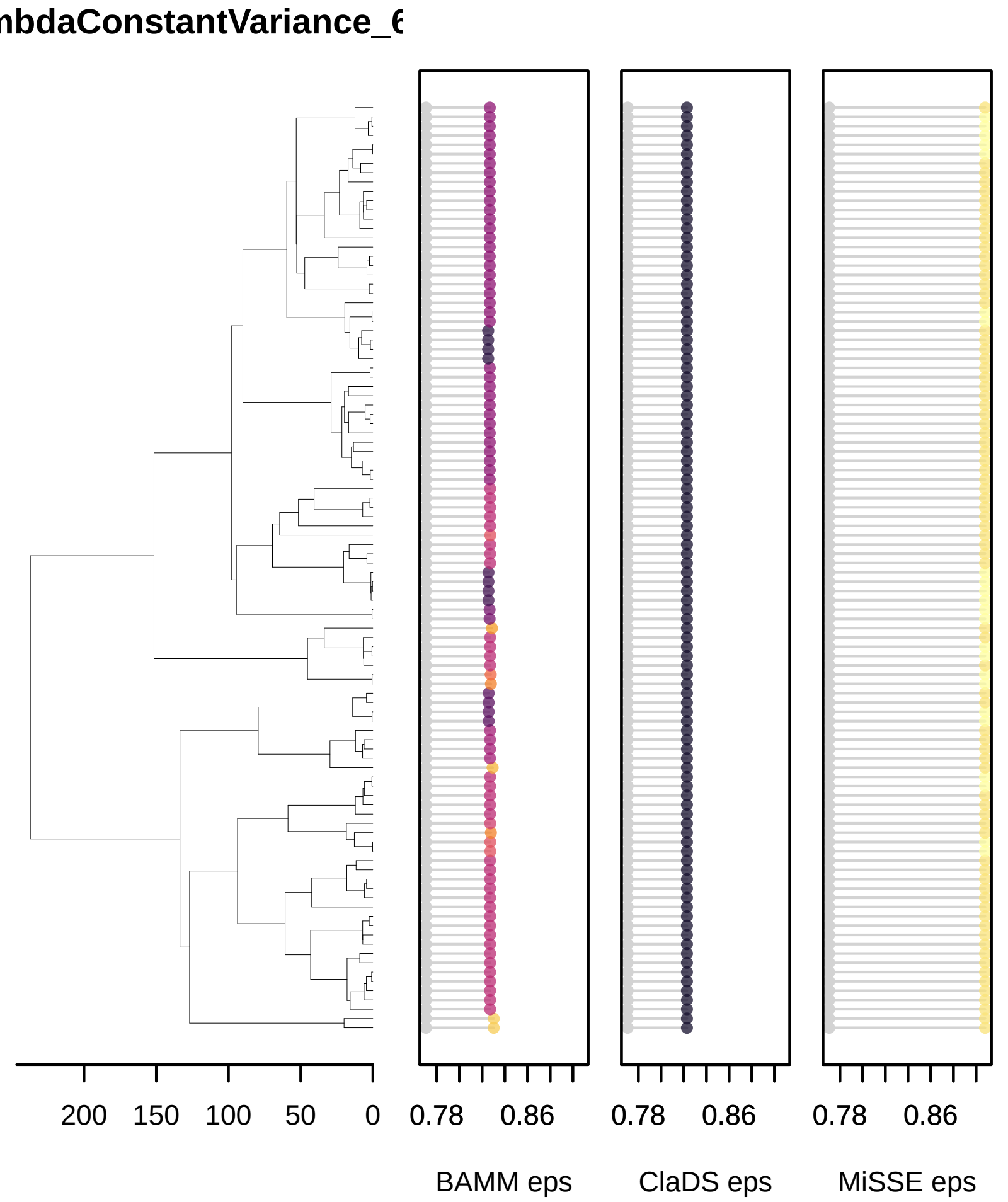
mbdaConstantVariance_6
200
150
100
50
0
0.78
0.86
0.78
0.86
0.78
0.86
BAMM eps
ClaDS eps
MiSSE eps

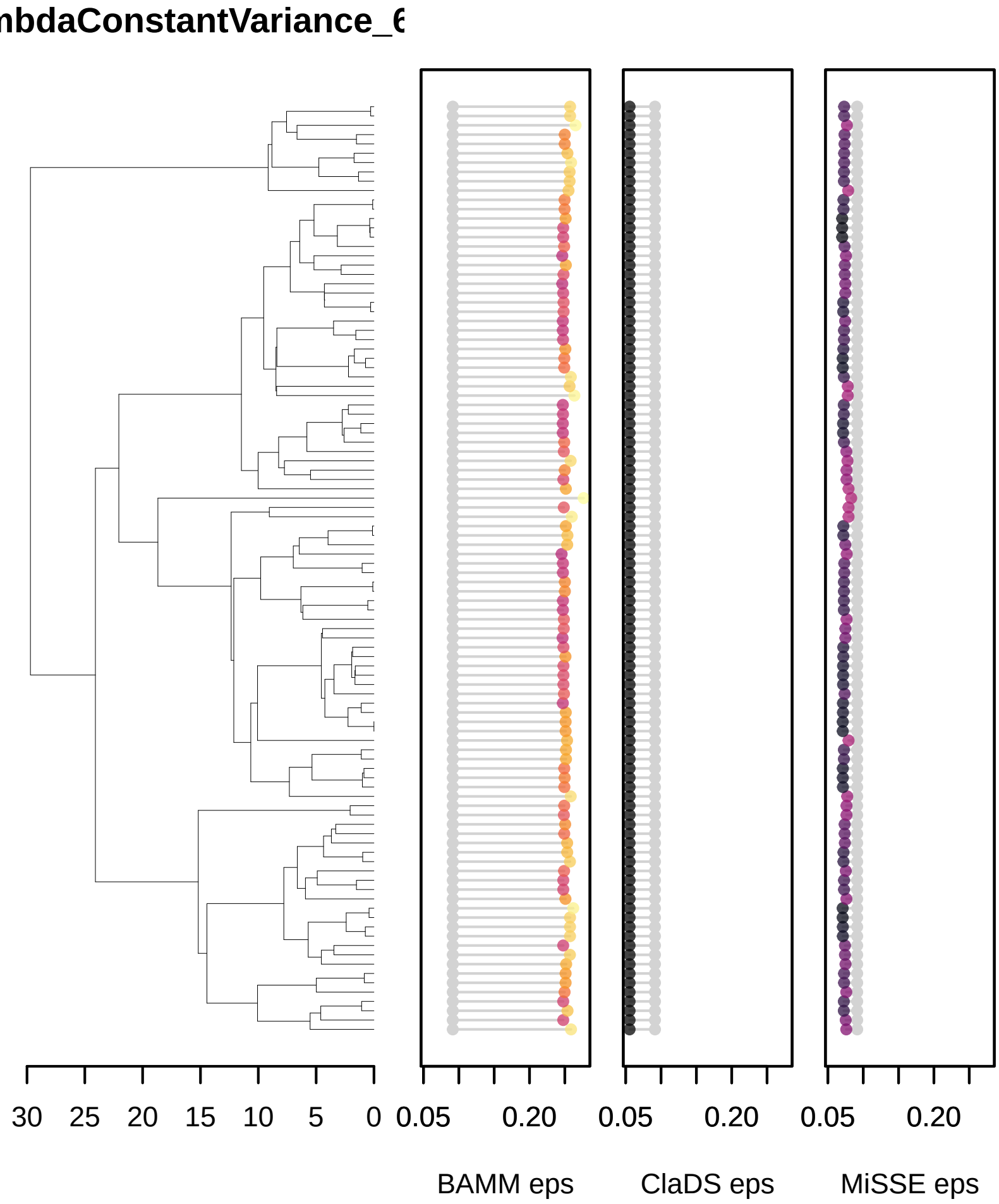
mbdaConstantVariance_6
30
25
20
15
10
5
0
0.05
0.20
0.05
0.20
0.05
0.20
BAMM eps
ClaDS eps
MiSSE eps

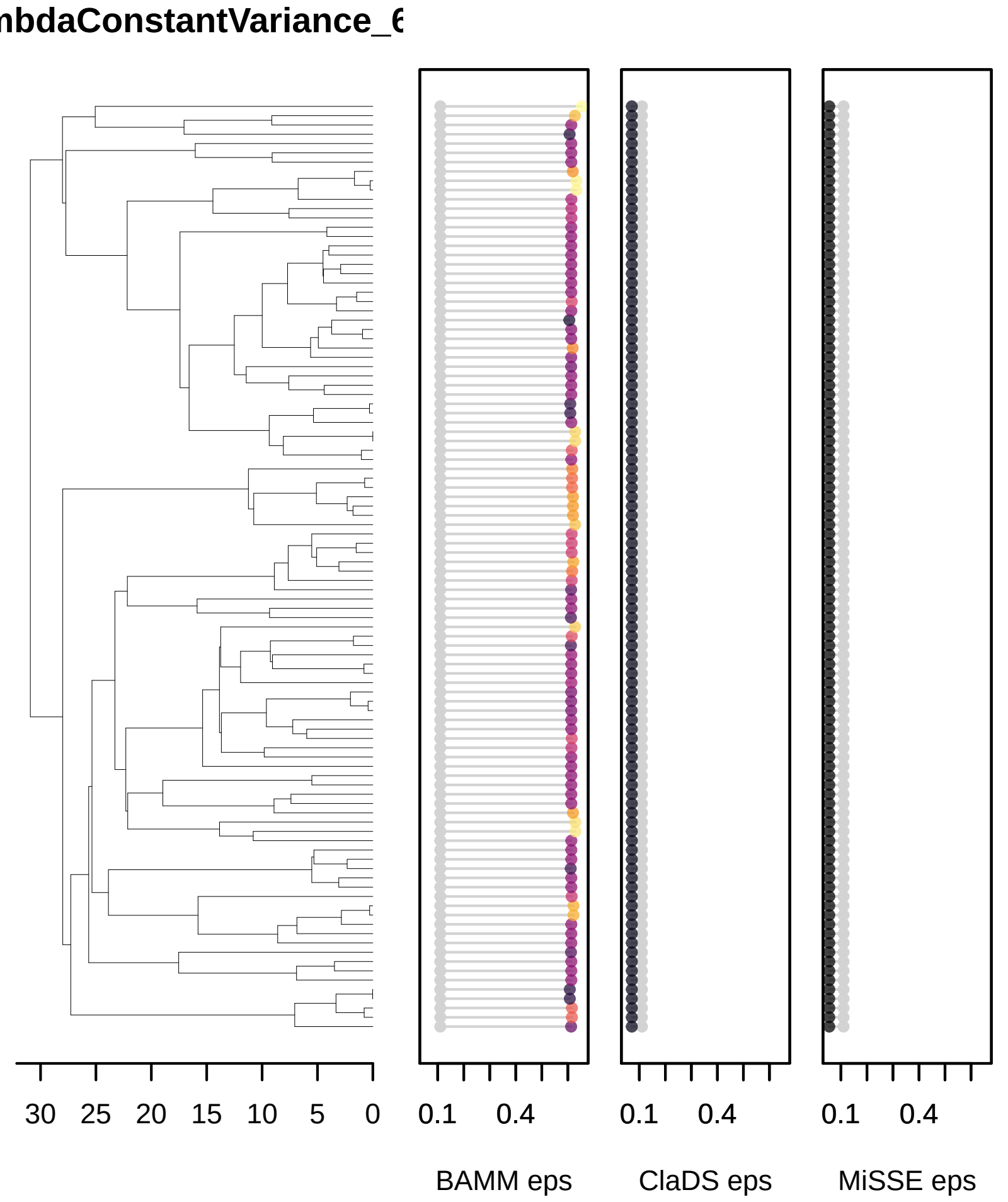
mbdaConstantVariance_6
30
25
20
15
10
5
0
0.1
0.4
0.1
0.4
0.1
0.4
BAMM eps
ClaDS eps
MiSSE eps

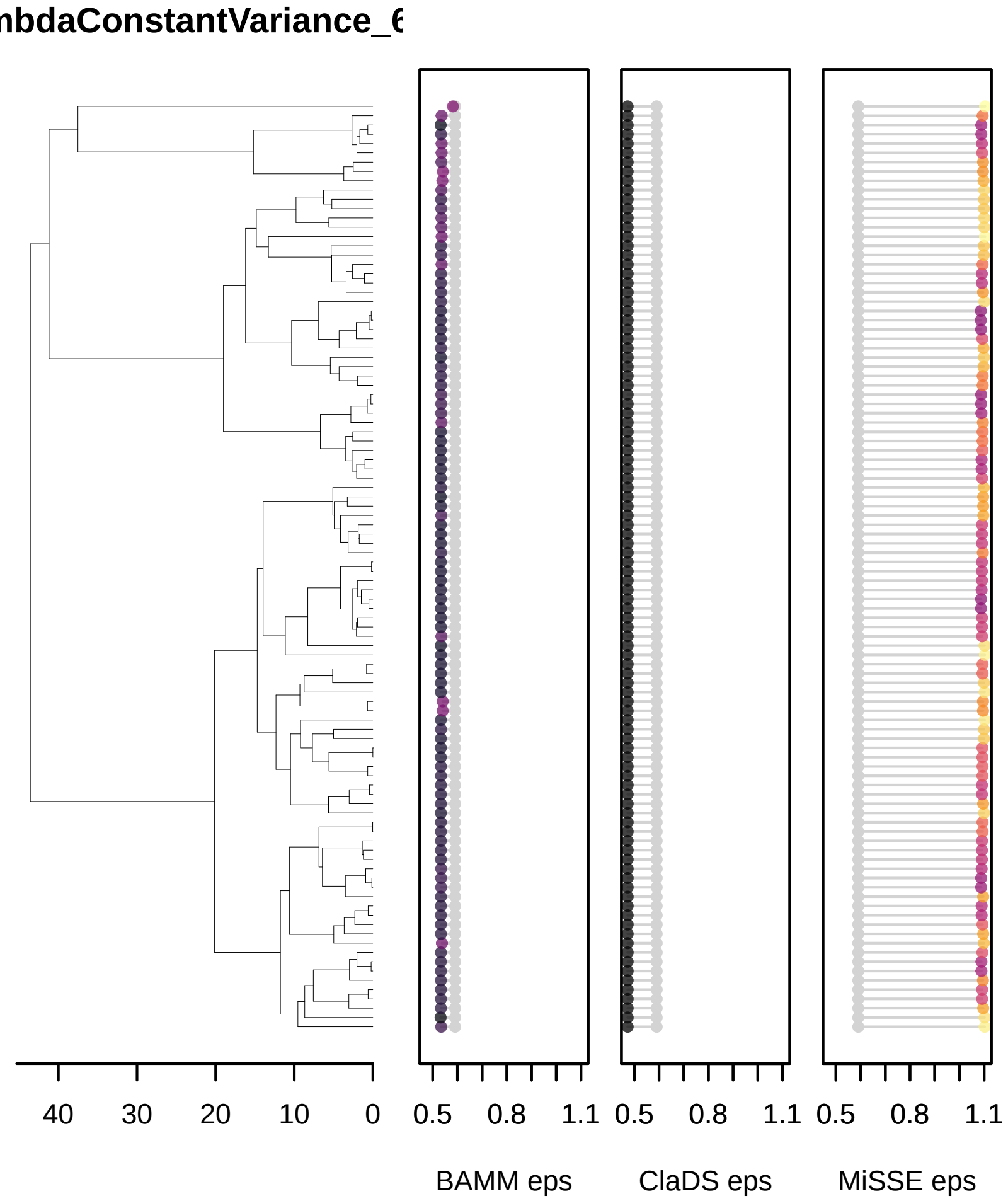
mbdaConstantVariance_6
40
30
20
10
0
0.5
0.8
1.1
0.5
0.8
1.1
0.5
0.8
1.1
BAMM eps
ClaDS eps
MiSSE eps

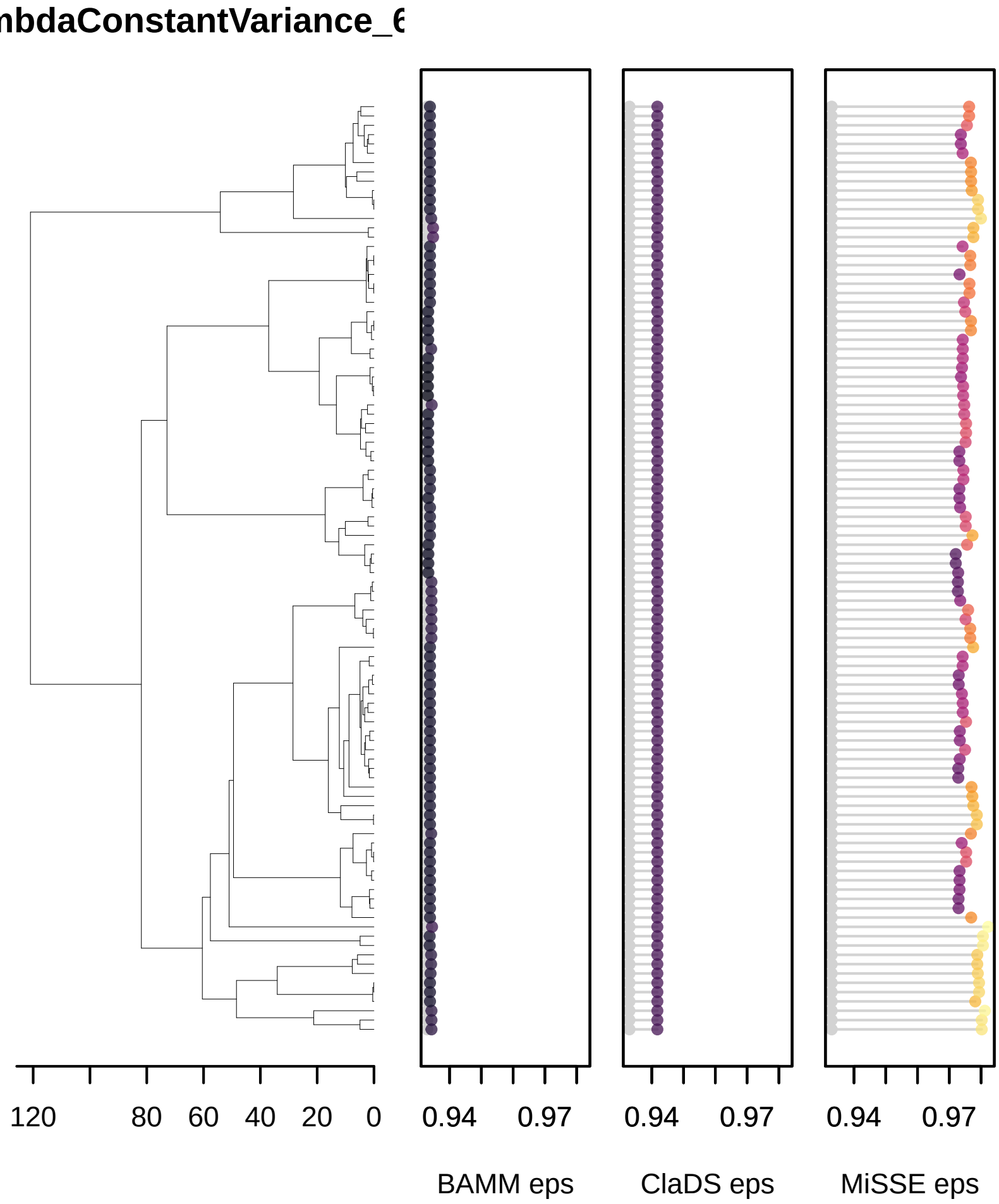
mbdaConstantVariance_6
120
80
60
40
20
0
0.94
0.97
BAMM eps
0.94
0.97
ClaDS eps
0.94
0.97
MiSSE eps

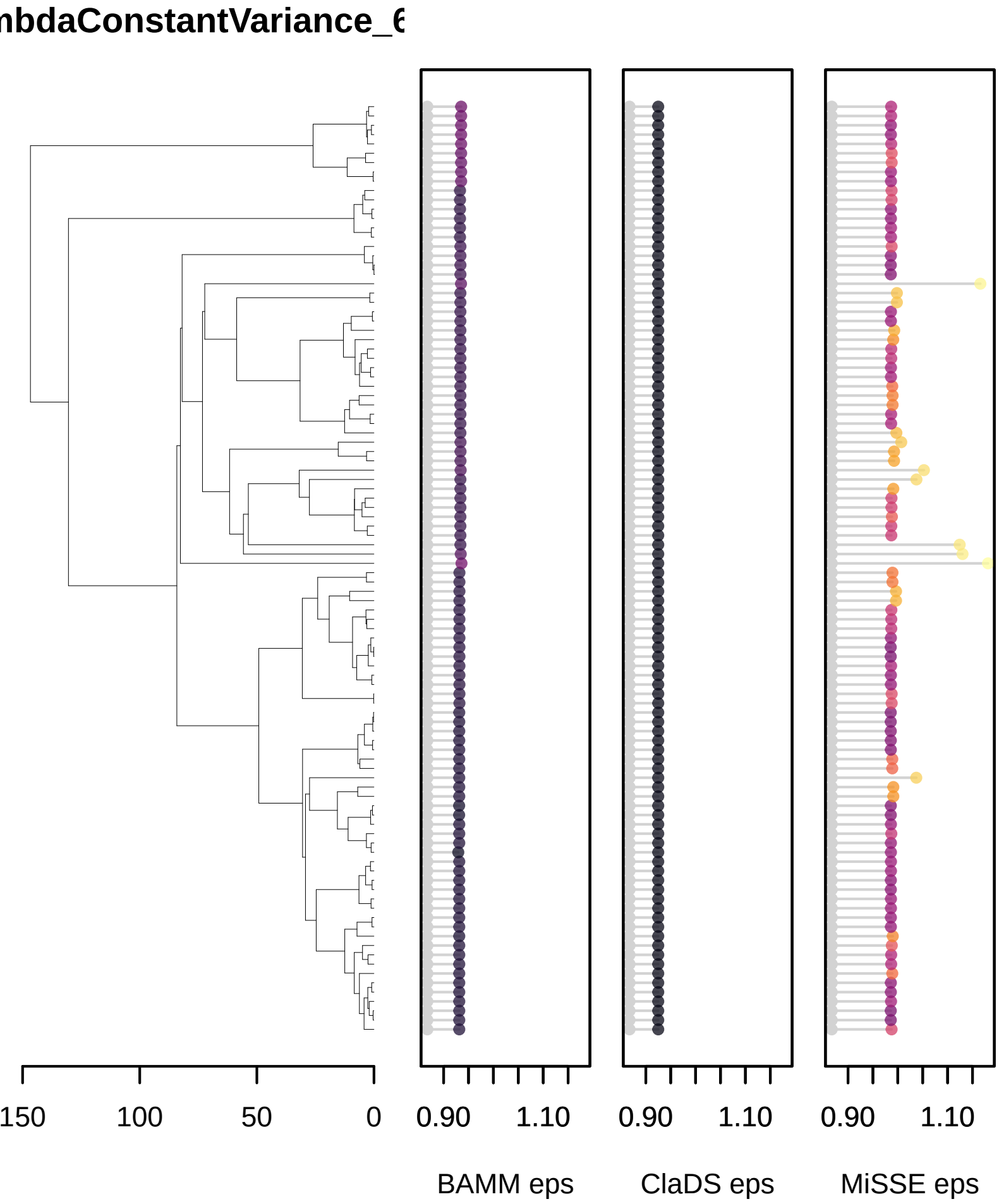
mbdaConstantVariance_6
150
100
50
0
0.90
1.10
0.90
1.10
0.90
1.10
BAMM eps
ClaDS eps
MiSSE eps

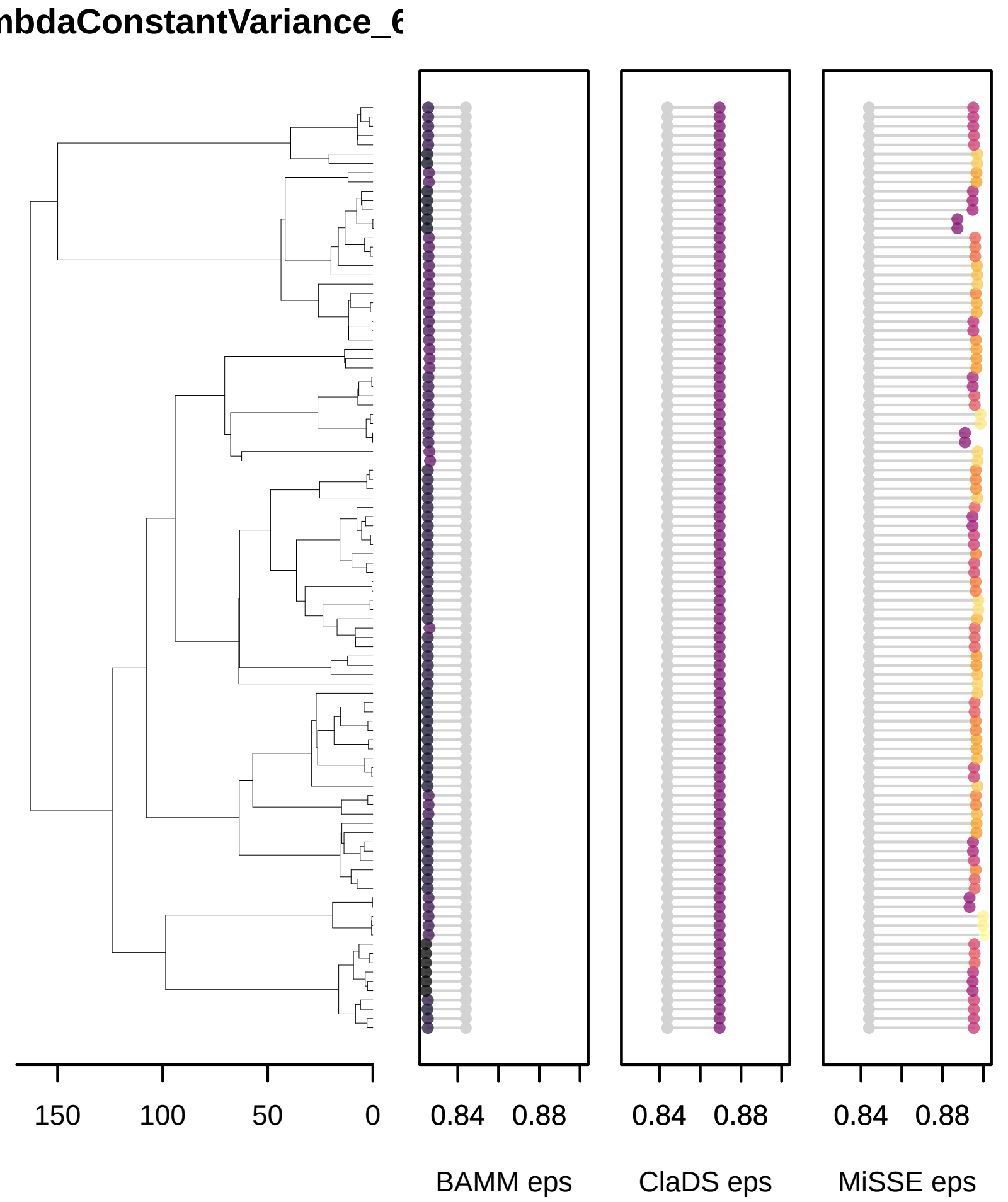
mbdaConstantVariance_6
150
100
50
0
0.84
0.88
BAMM eps
0.84
0.88
ClaDS eps
0.84
0.88
MiSSE eps

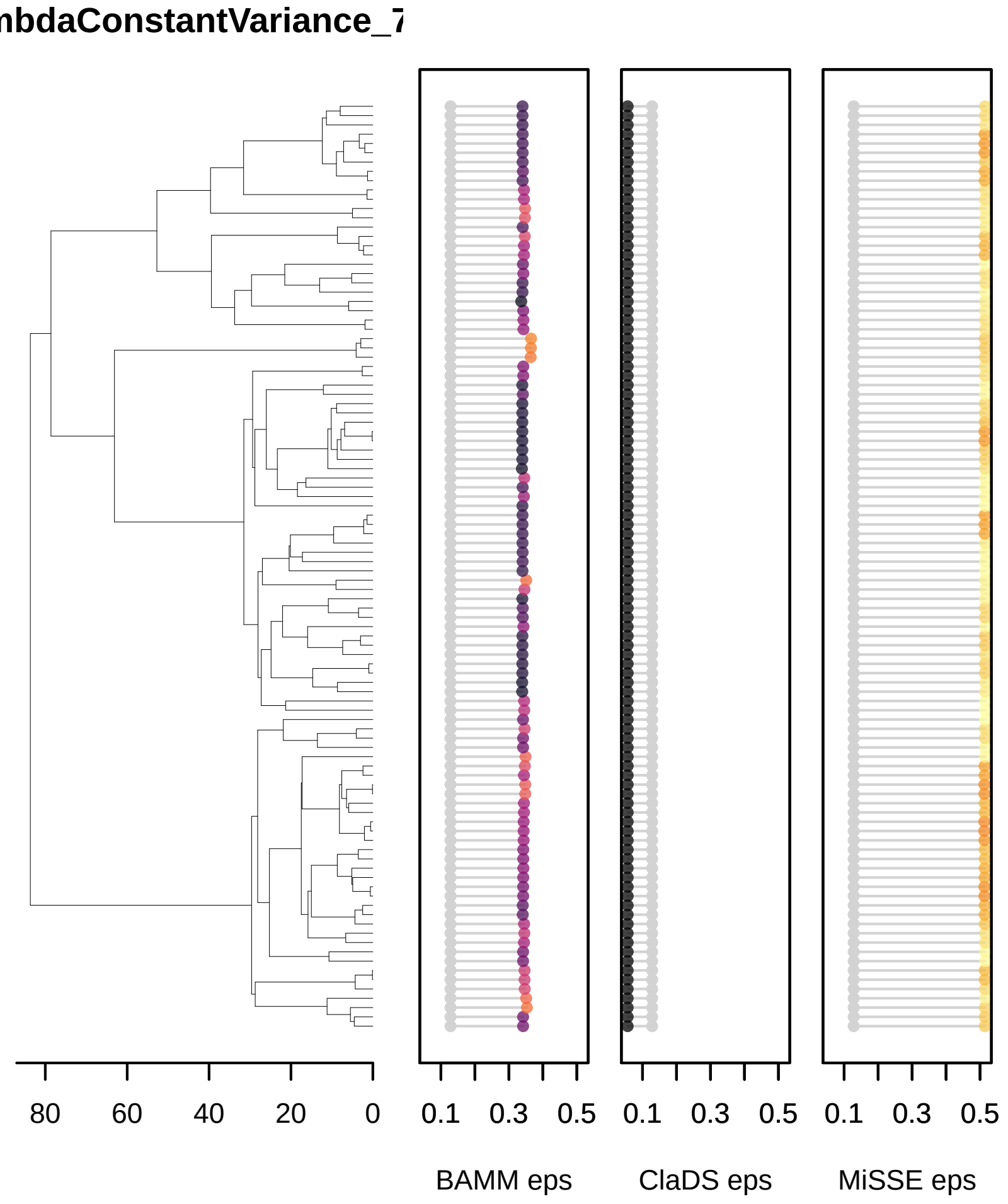
mbdaConstantVariance_7
80
60
40
20
0
0.1
0.3
0.5
0.1
0.3
0.5
0.1
0.3
0.5
BAMM eps
ClaDS eps
MiSSE eps

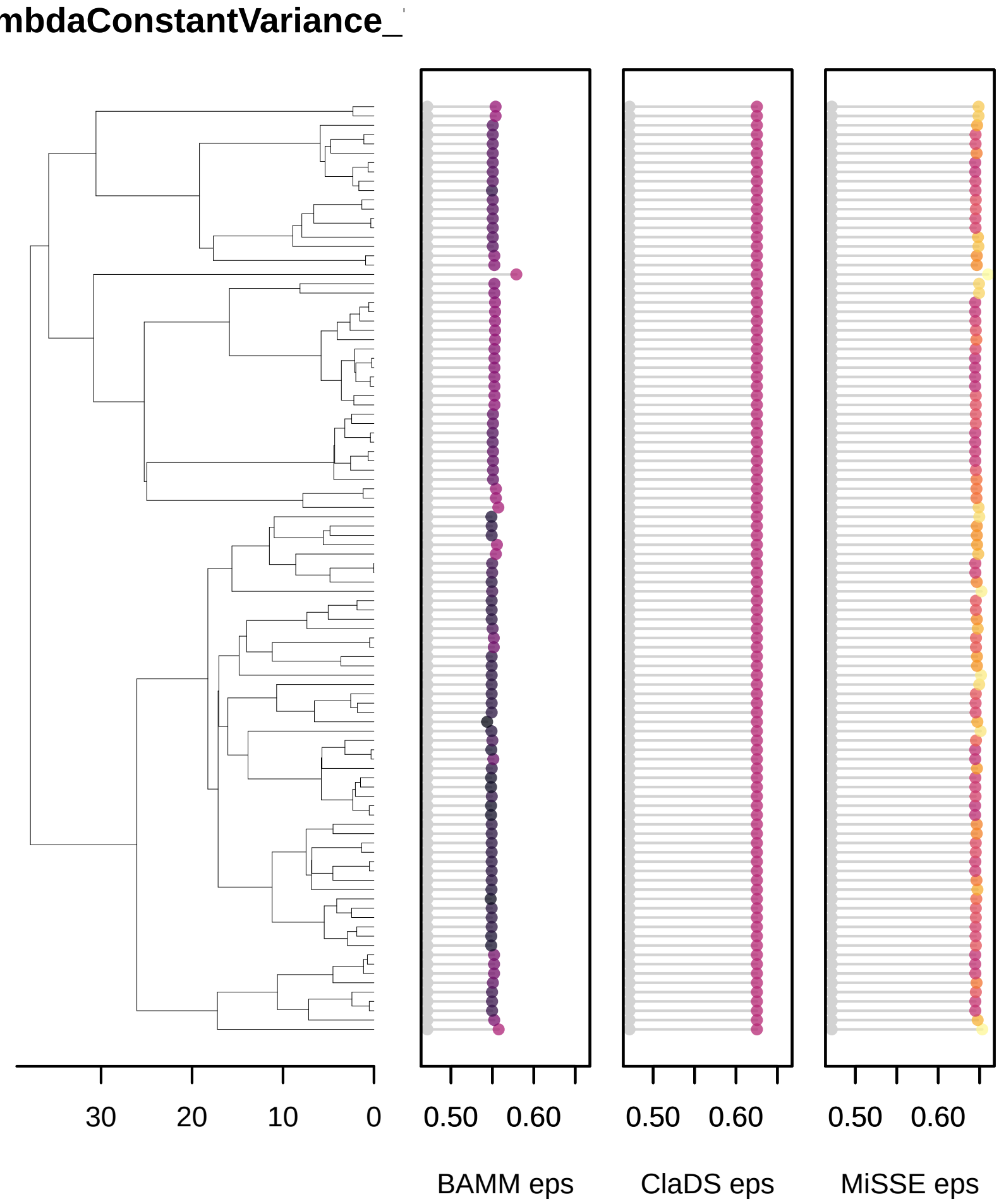
mbdaConstantVariance_
30
20
10
0
0.50
0.60
BAMM eps
0.50
0.60
ClaDS eps
0.50
0.60
MiSSE eps

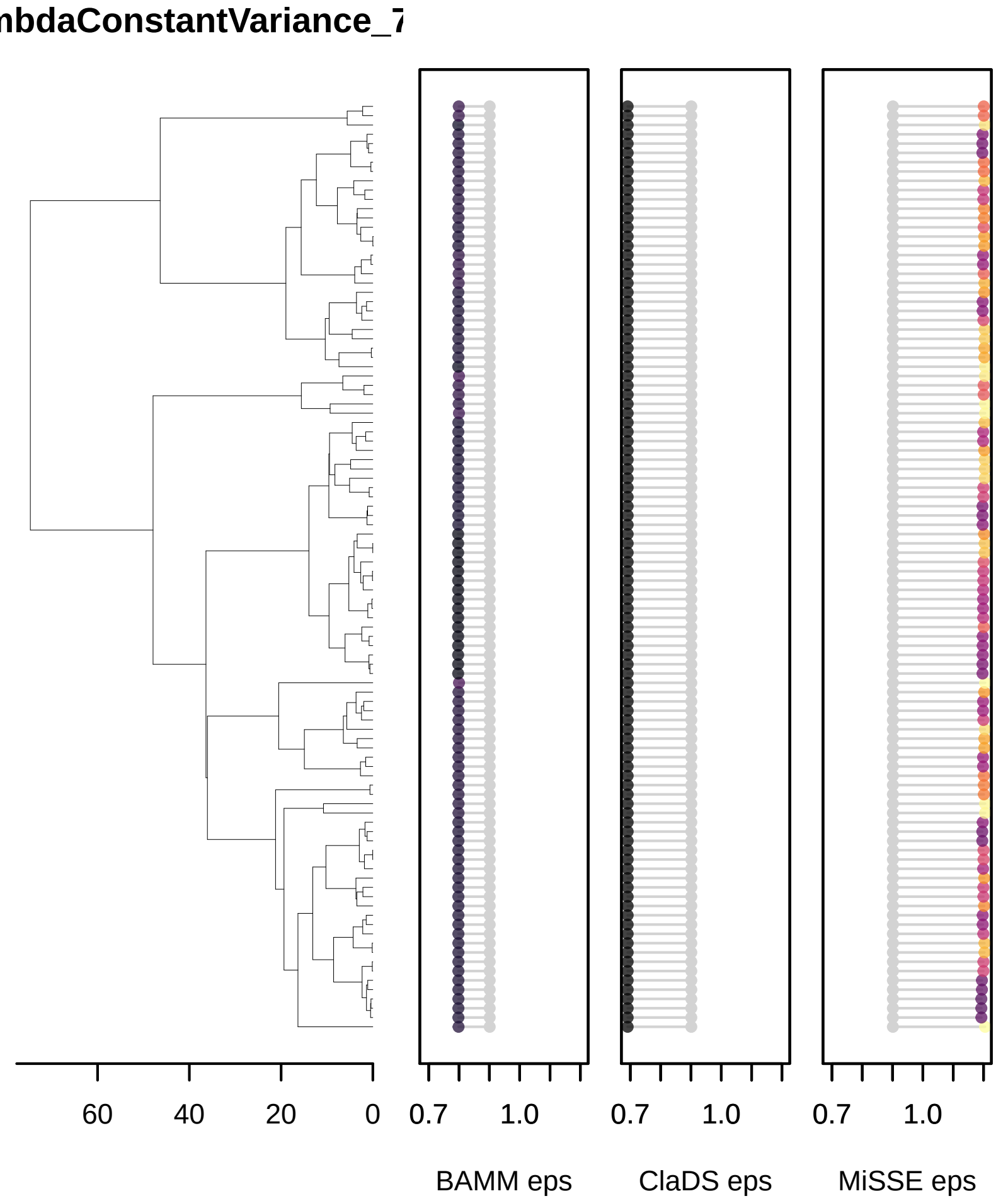
mbdaConstantVariance_7
60
40
20
0
0.7
1.0
0.7
1.0
0.7
1.0
BAMM eps
ClaDS eps
MiSSE eps

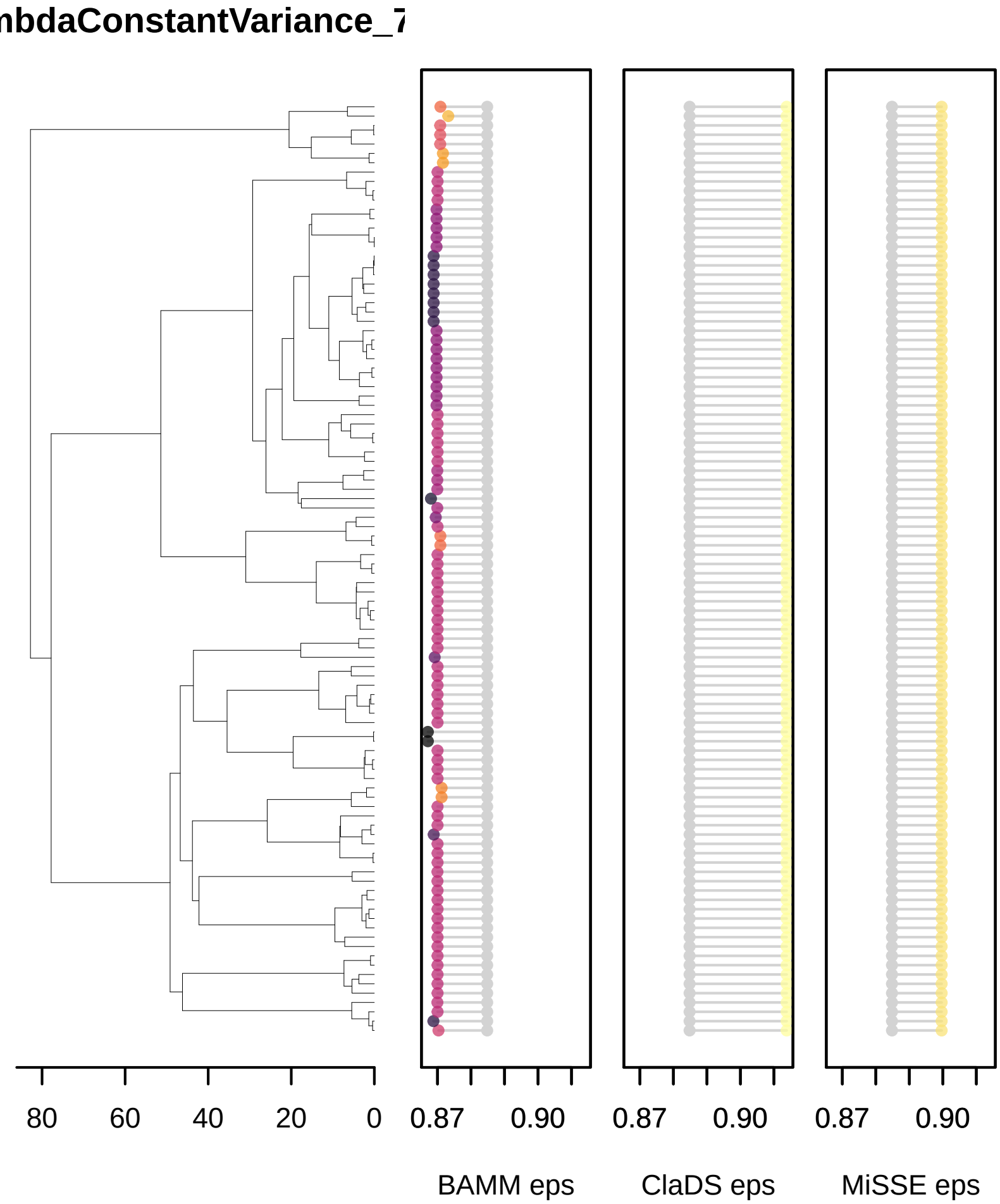
mbdaConstantVariance_7
80
60
40
20
0
0.87
0.90
0.87
0.90
0.87
0.90
BAMM eps
ClaDS eps
MiSSE eps

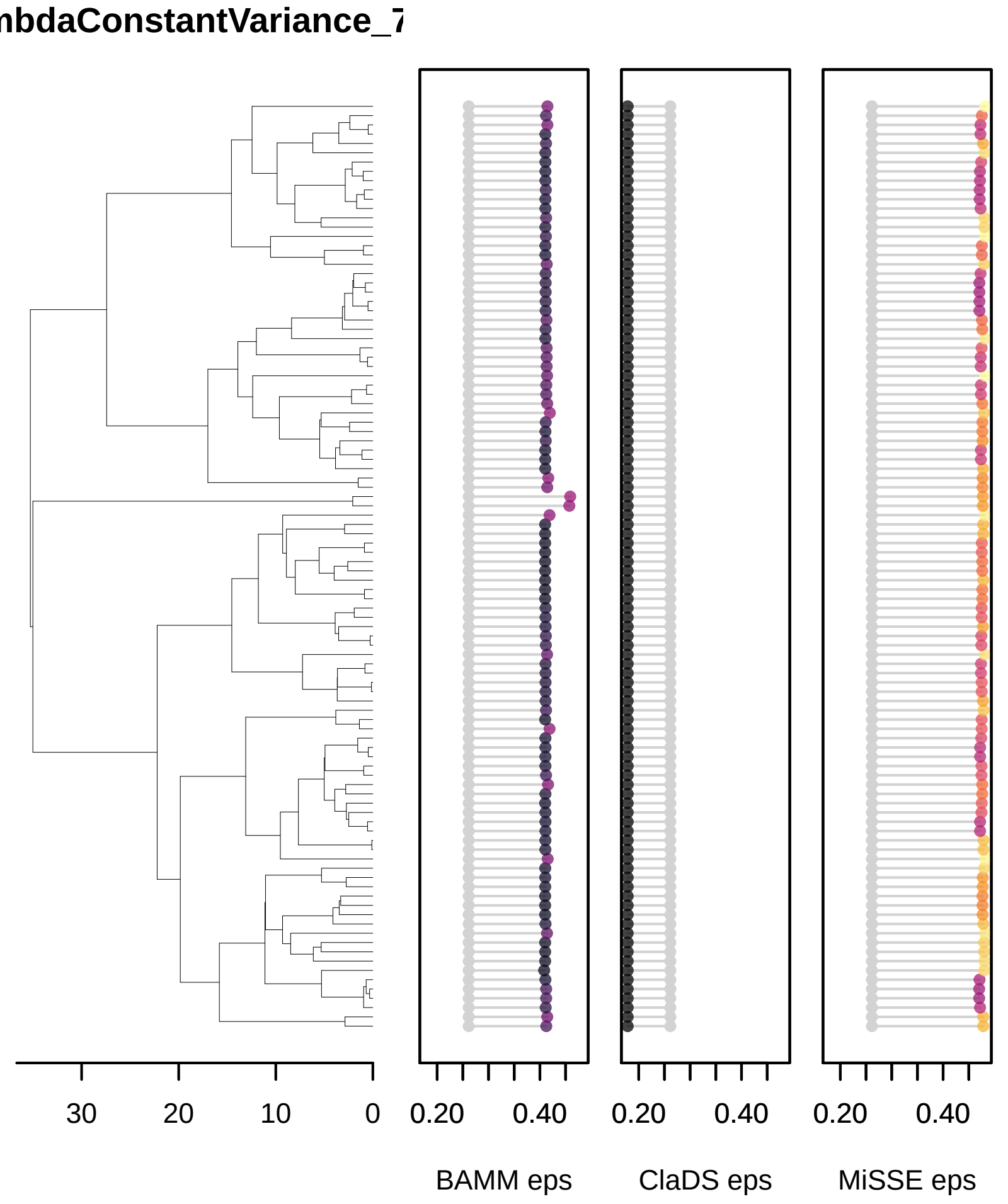
mbdaConstantVariance_7
30
20
10
0
0.20
0.40
0.20
0.40
0.20
0.40
BAMM eps
ClaDS eps
MiSSE eps

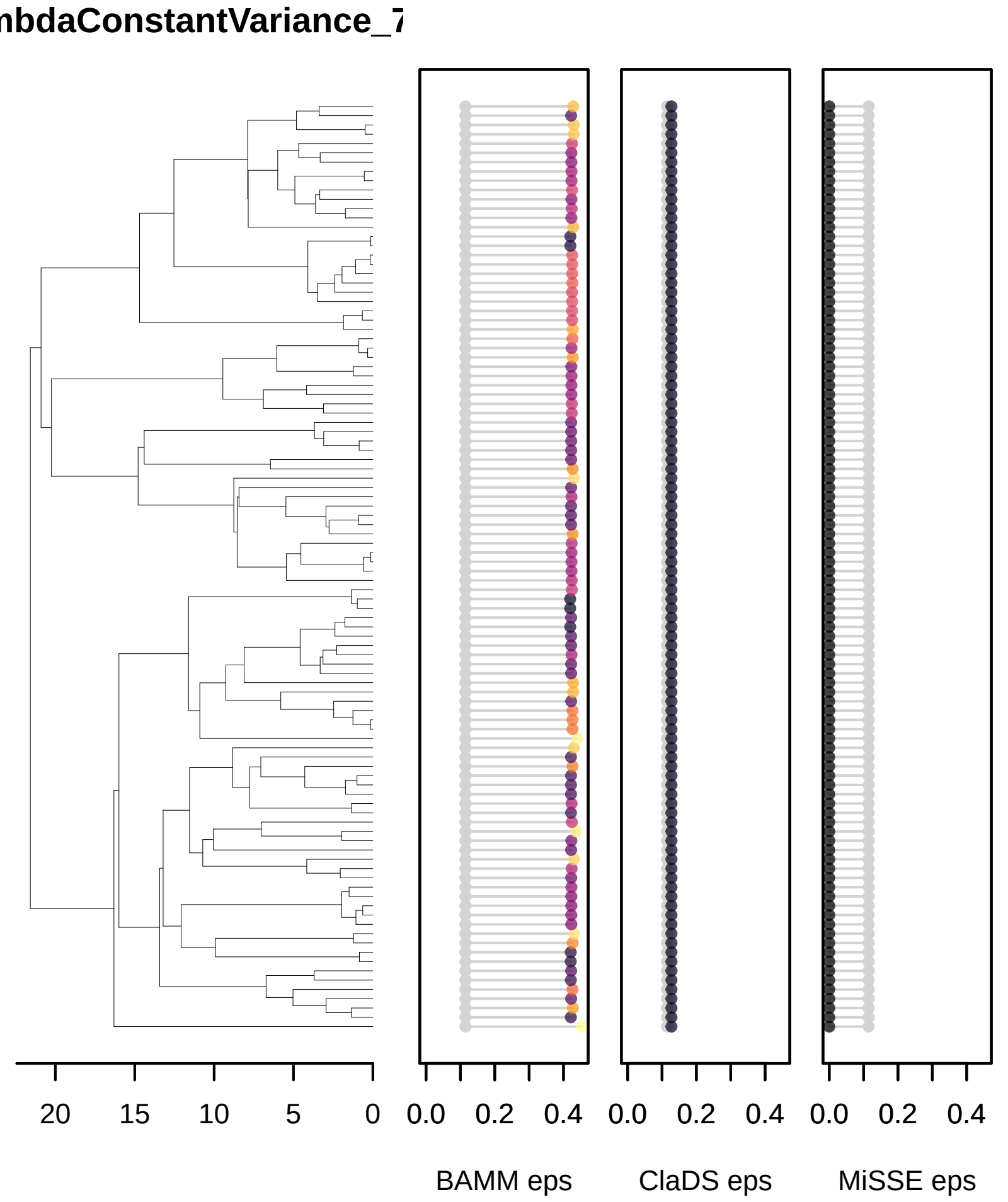
mbdaConstantVariance_7
20
15
10
5
0
0.0
0.2
0.4
0.0
0.2
0.4
0.0
0.2
0.4
BAMM eps
ClaDS eps
MiSSE eps

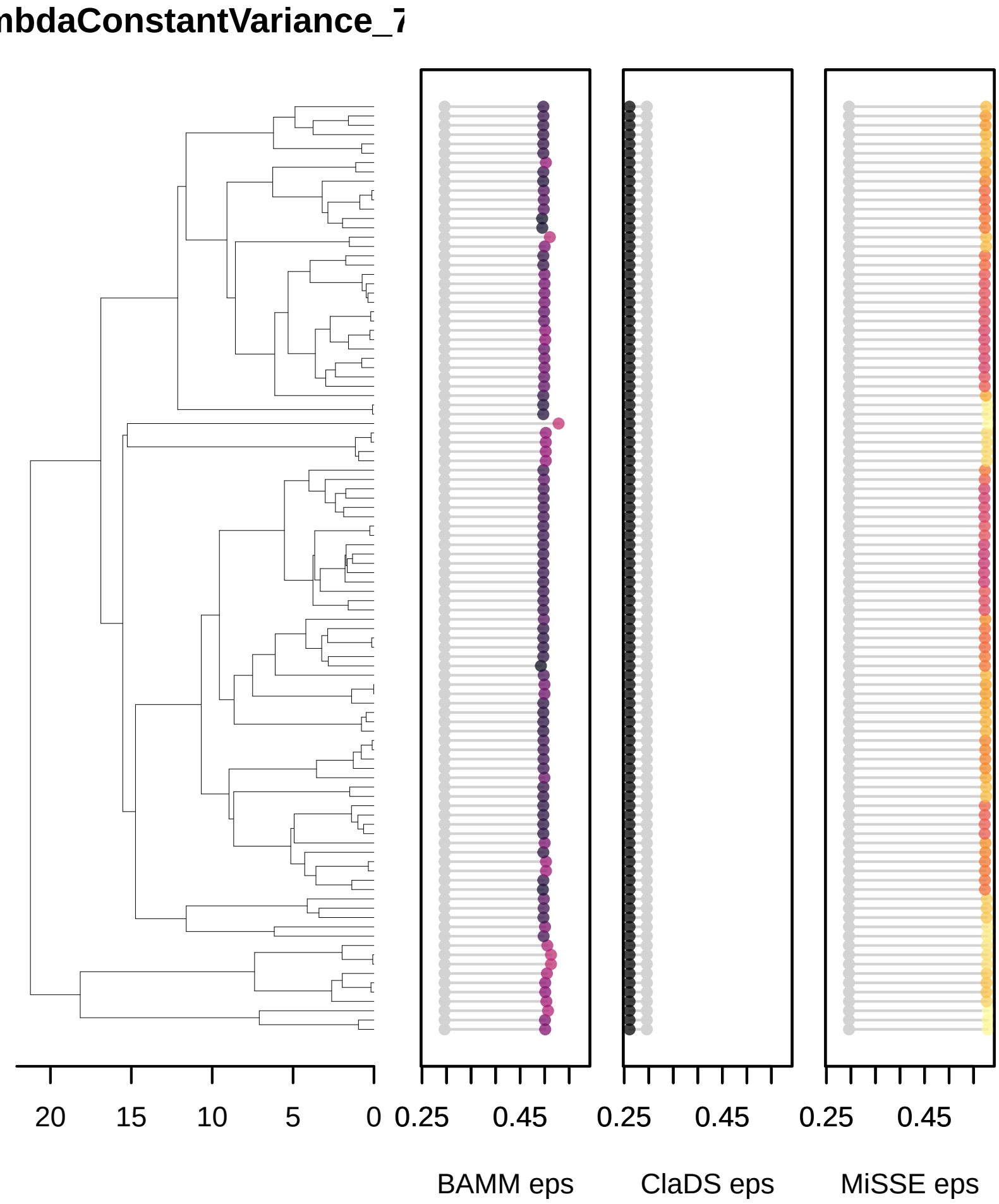
mbdaConstantVariance_7
20
15
10
5
0
0.25
0.45
0.25
0.45
0.25
0.45
BAMM eps
ClaDS eps
MiSSE eps

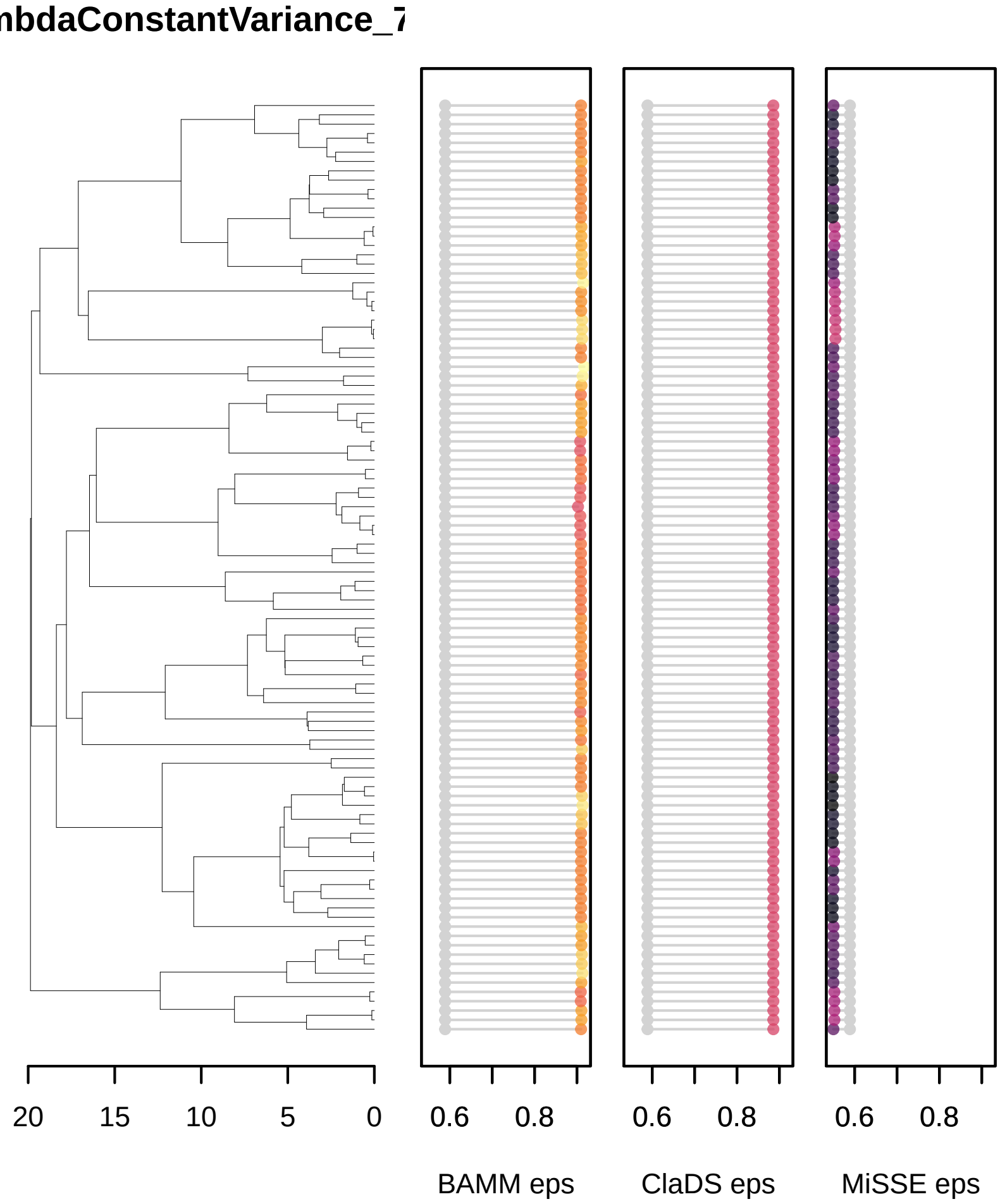
mbdaConstantVariance_7
20
15
10
5
0
0.6
0.8
0.6
0.8
0.6
0.8
BAMM eps
ClaDS eps
MiSSE eps

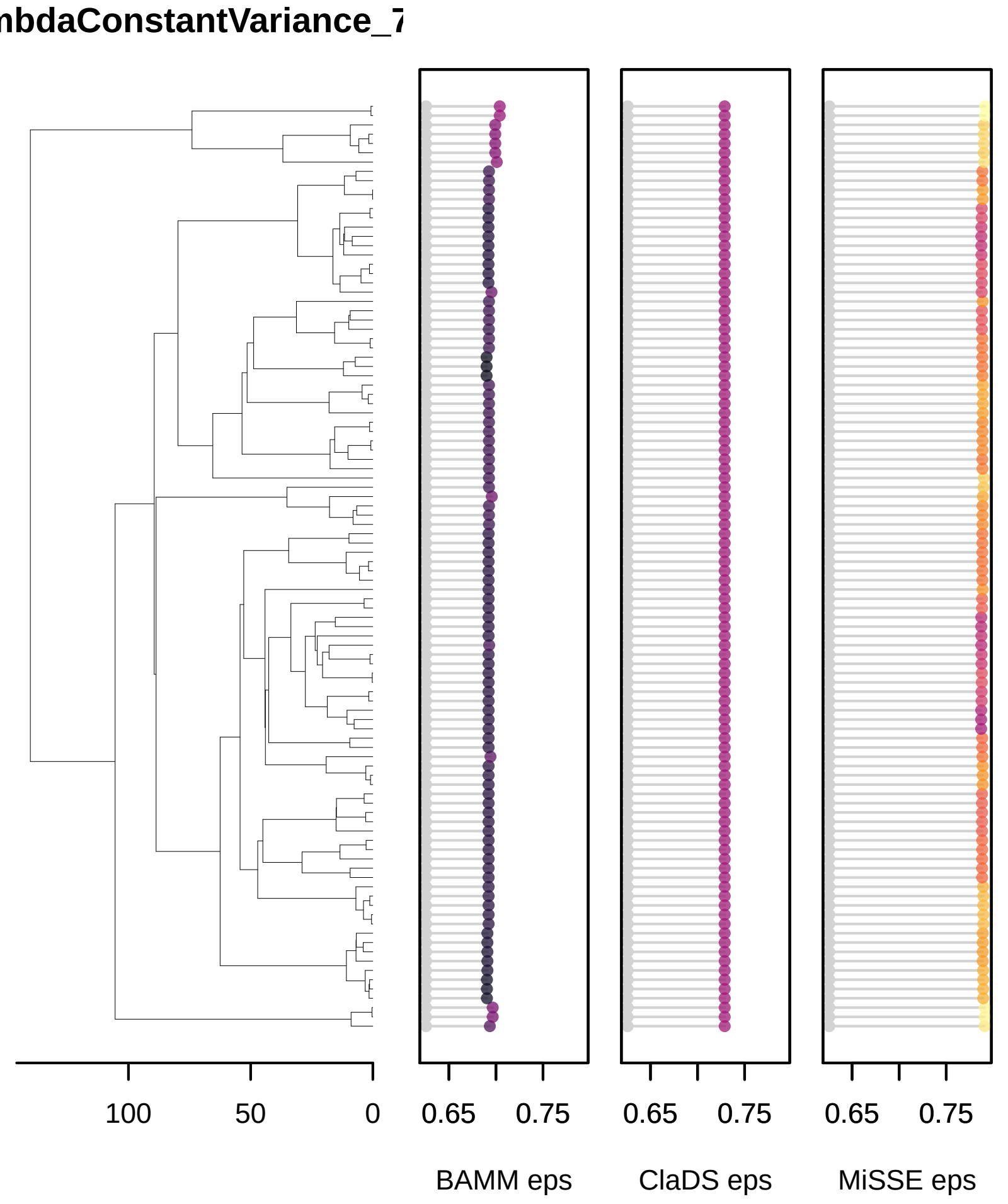
mbdaConstantVariance_7
100
50
0
0.65
0.75
0.65
0.75
0.65
0.75
BAMM eps
ClaDS eps
MiSSE eps

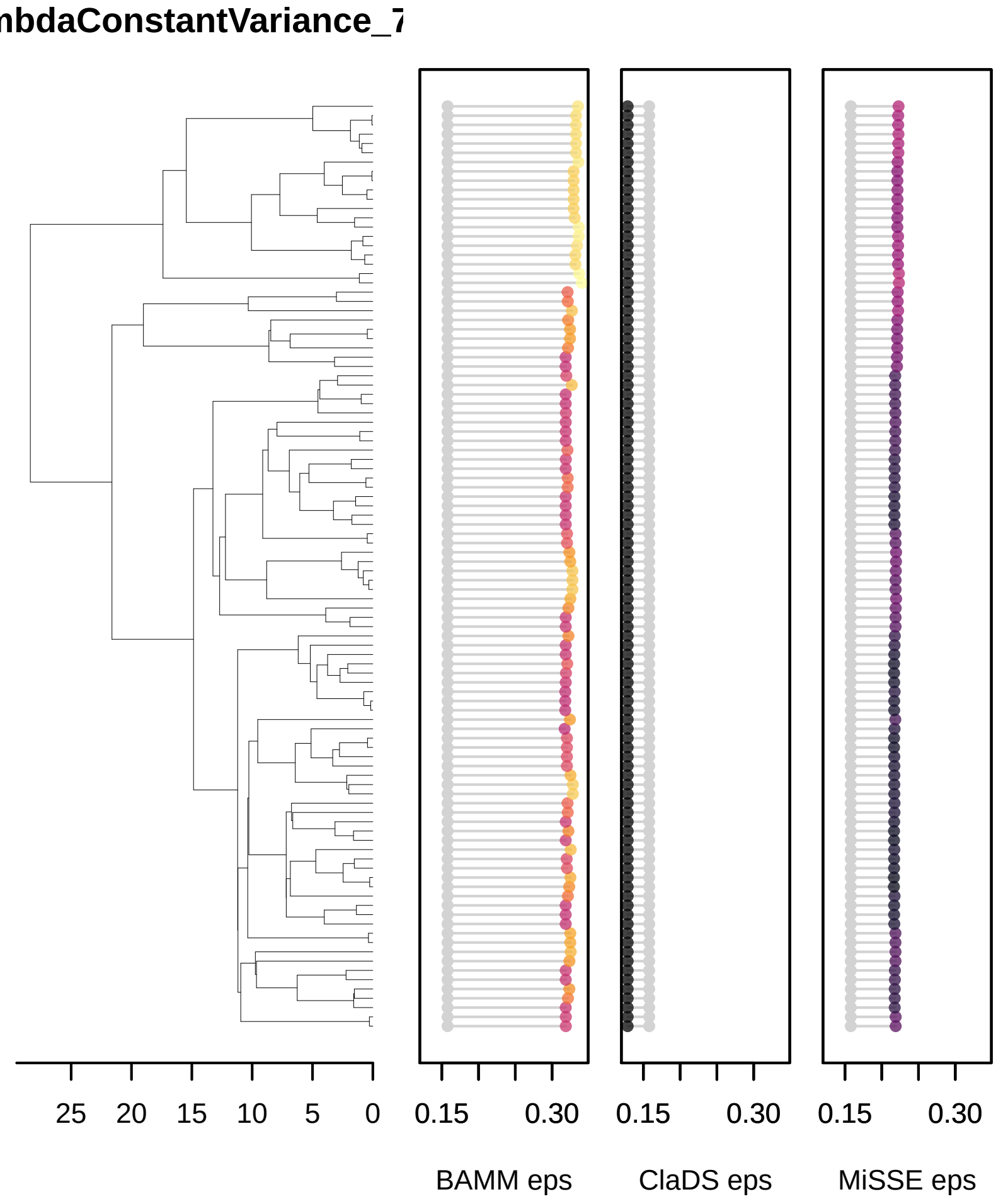
mbdaConstantVariance_7
25
20
15
10
5
0
0.15
0.30
0.15
0.30
0.15
0.30
BAMM eps
ClaDS eps
MiSSE eps

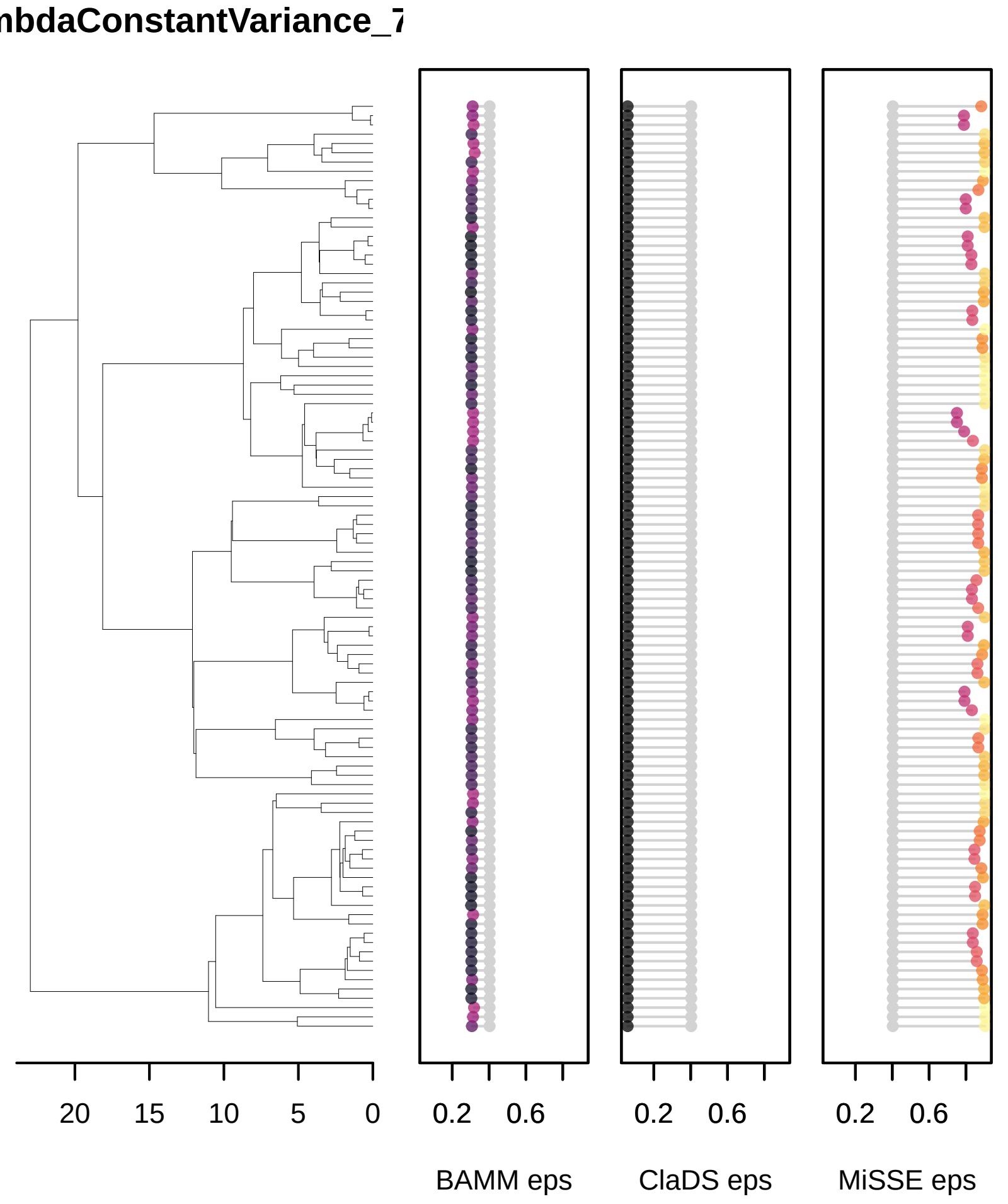
mbdaConstantVariance_7
20
15
10
5
0
0.2
0.6
BAMM eps
0.2
0.6
ClaDS eps
0.2
0.6
MiSSE eps

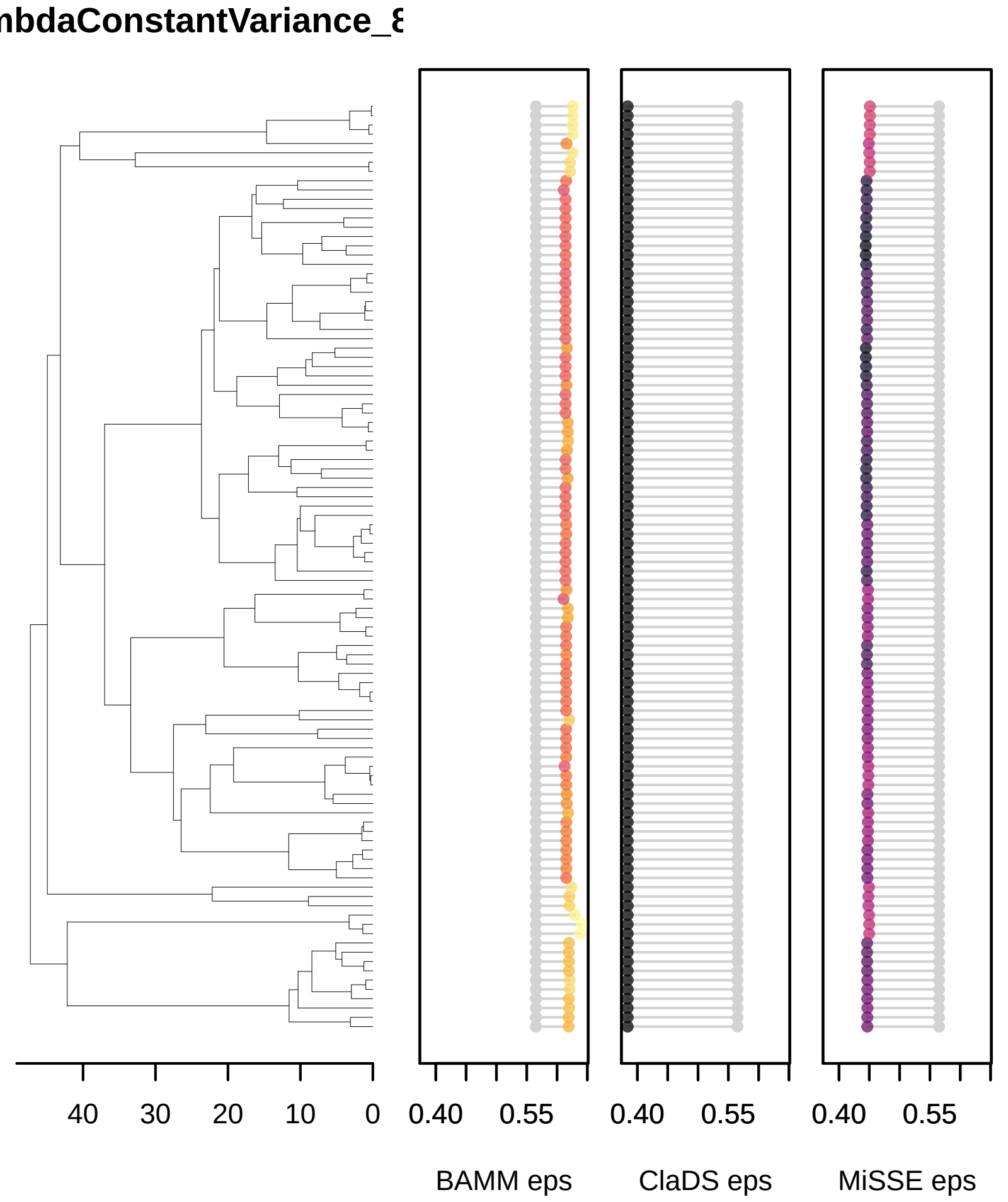
mbdaConstantVariance_8
40
30
20
10
0
0.40
0.55
0.40
0.55
0.40
0.55
BAMM eps
ClaDS eps
MiSSE eps

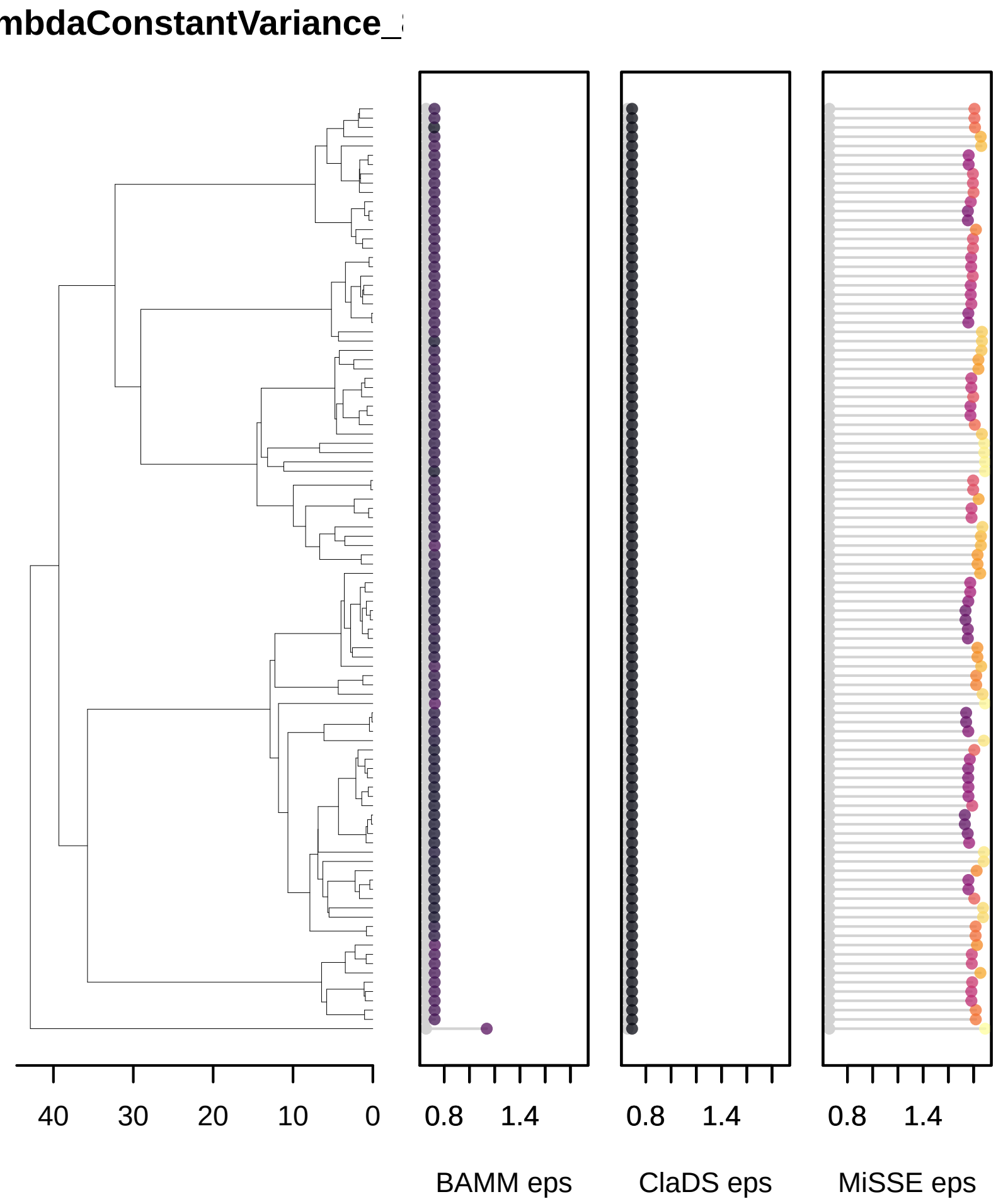
mbdaConstantVariance_
40
30
20
10
0
0.8
1.4
0.8
1.4
0.8
1.4
BAMM eps
ClaDS eps
MiSSE eps

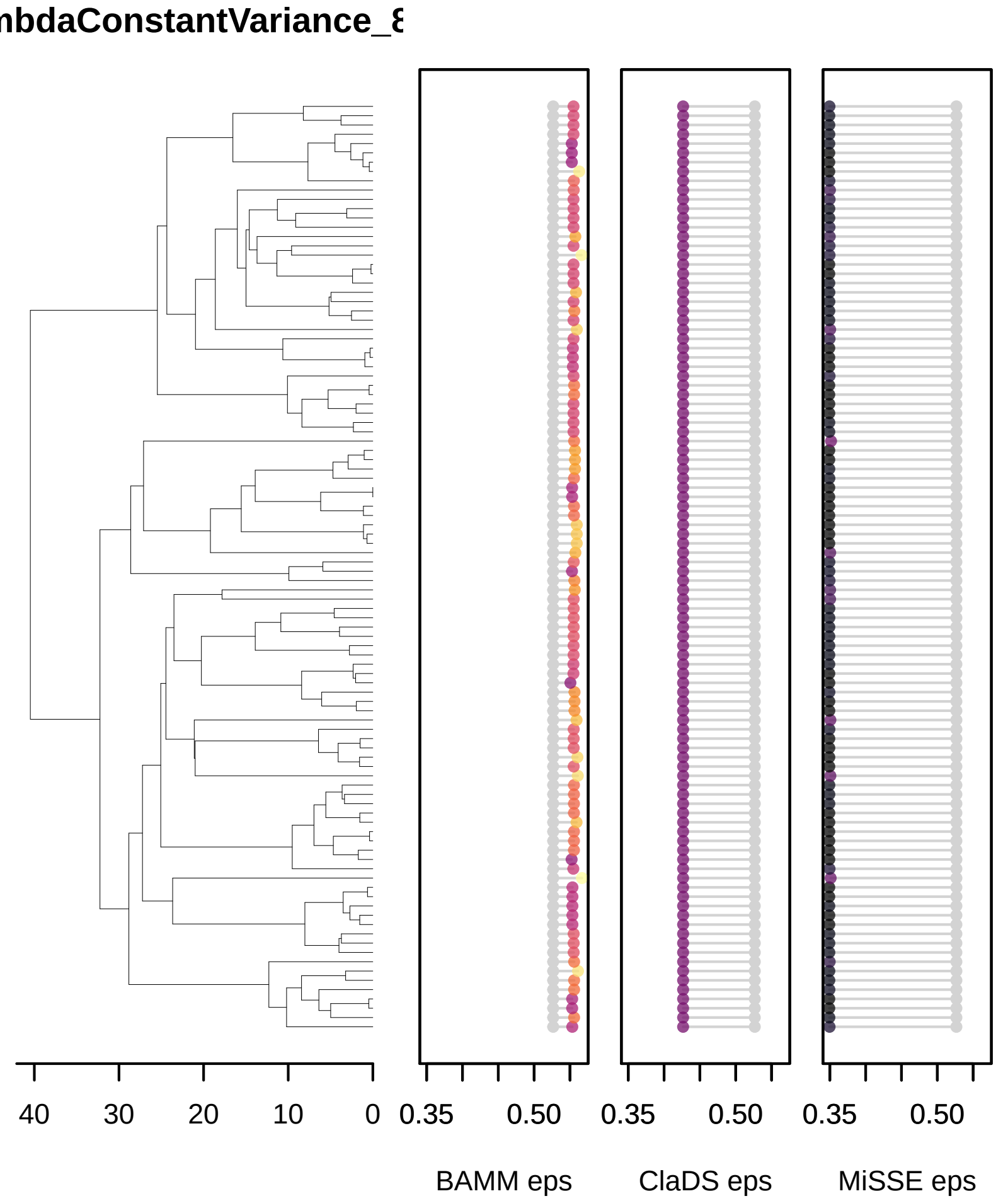
mbdaConstantVariance_8
40
30
20
10
0
0.35
0.50
0.35
0.50
0.35
0.50
BAMM eps
ClaDS eps
MiSSE eps

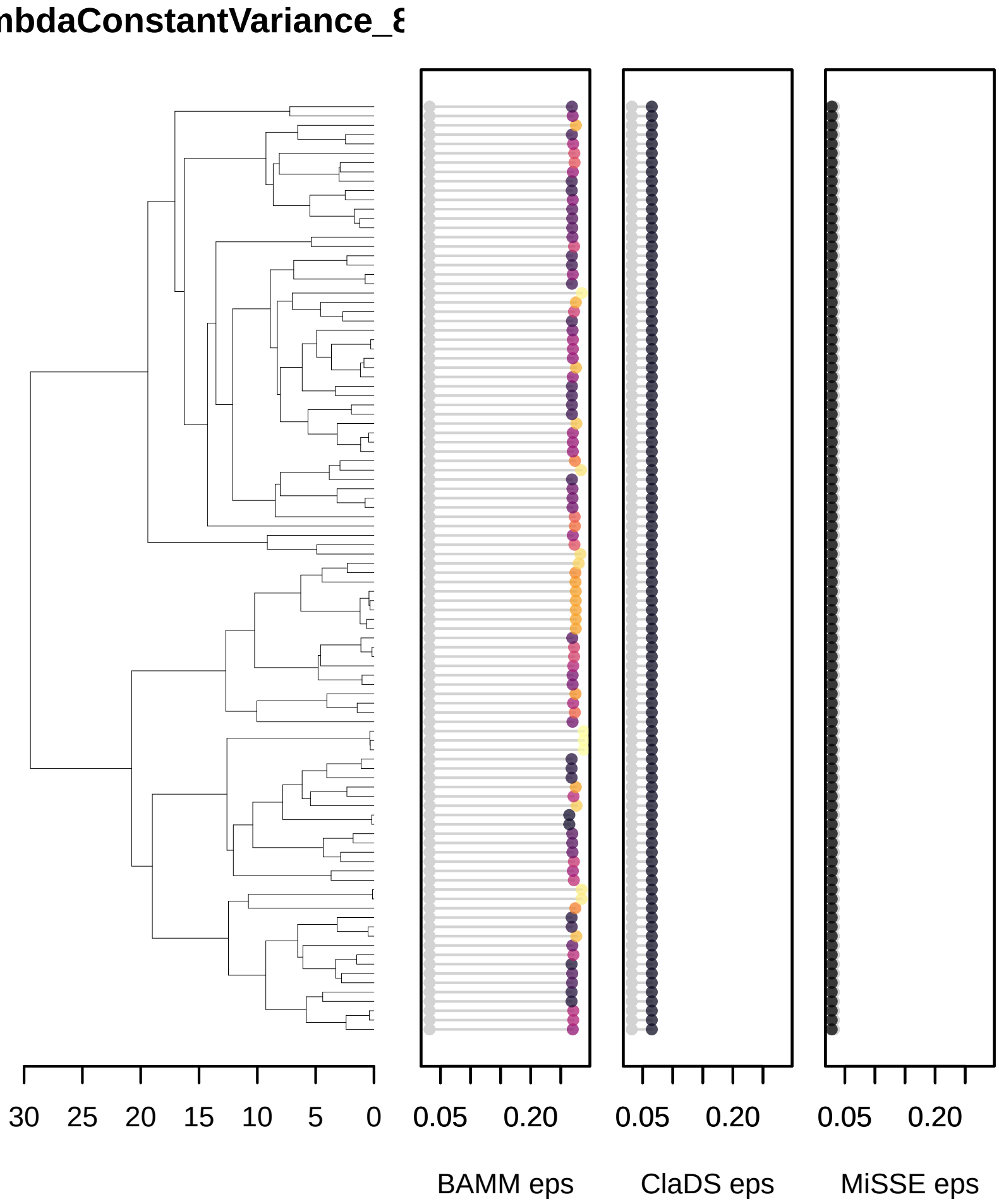
mbdaConstantVariance_8
30
25
20
15
10
5
0
0.05
0.20
0.05
0.20
0.05
0.20
BAMM eps
ClaDS eps
MiSSE eps

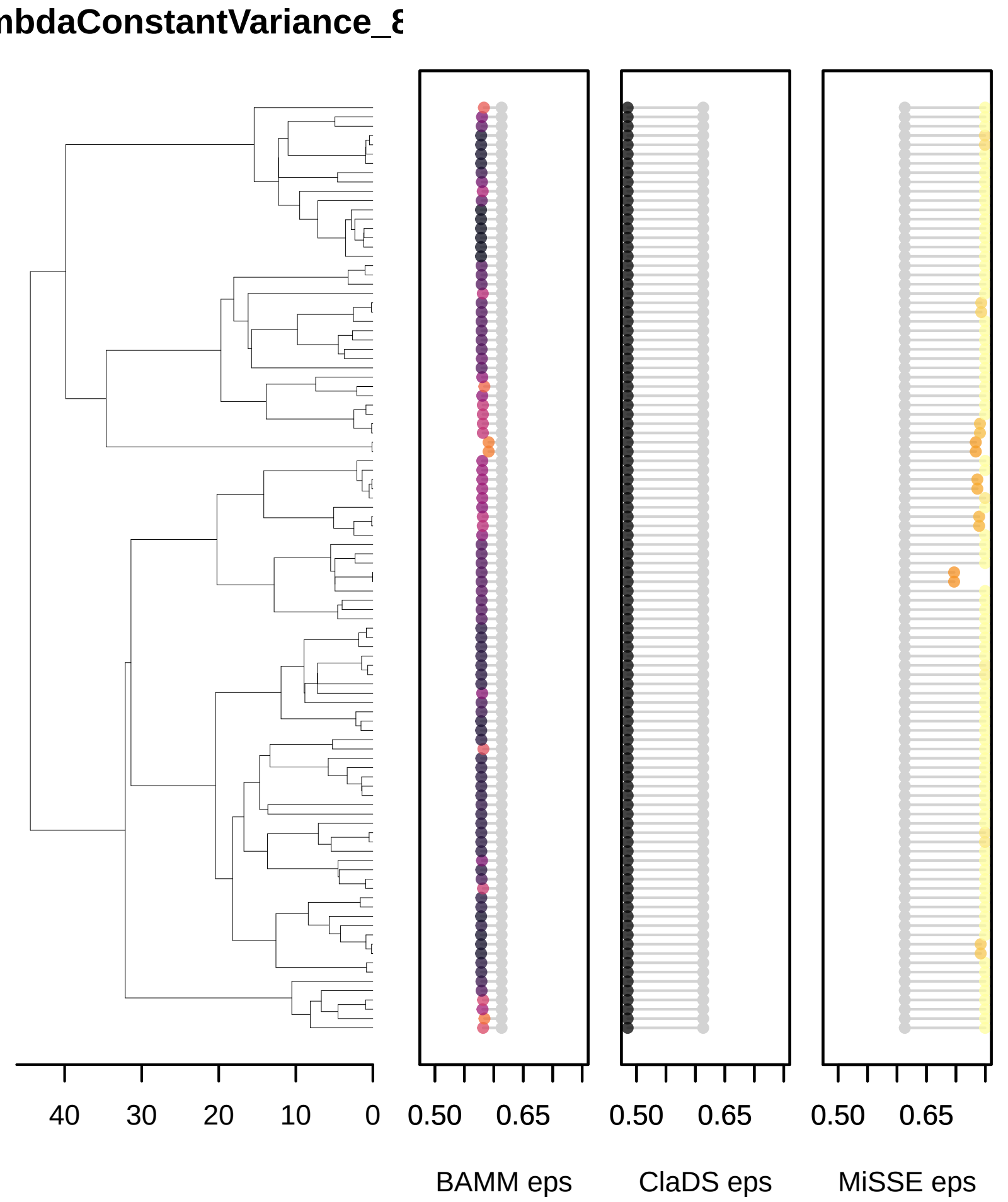
mbdaConstantVariance_8
40
30
20
10
0
0.50
0.65
0.50
0.65
0.50
0.65
BAMM eps
ClaDS eps
MiSSE eps

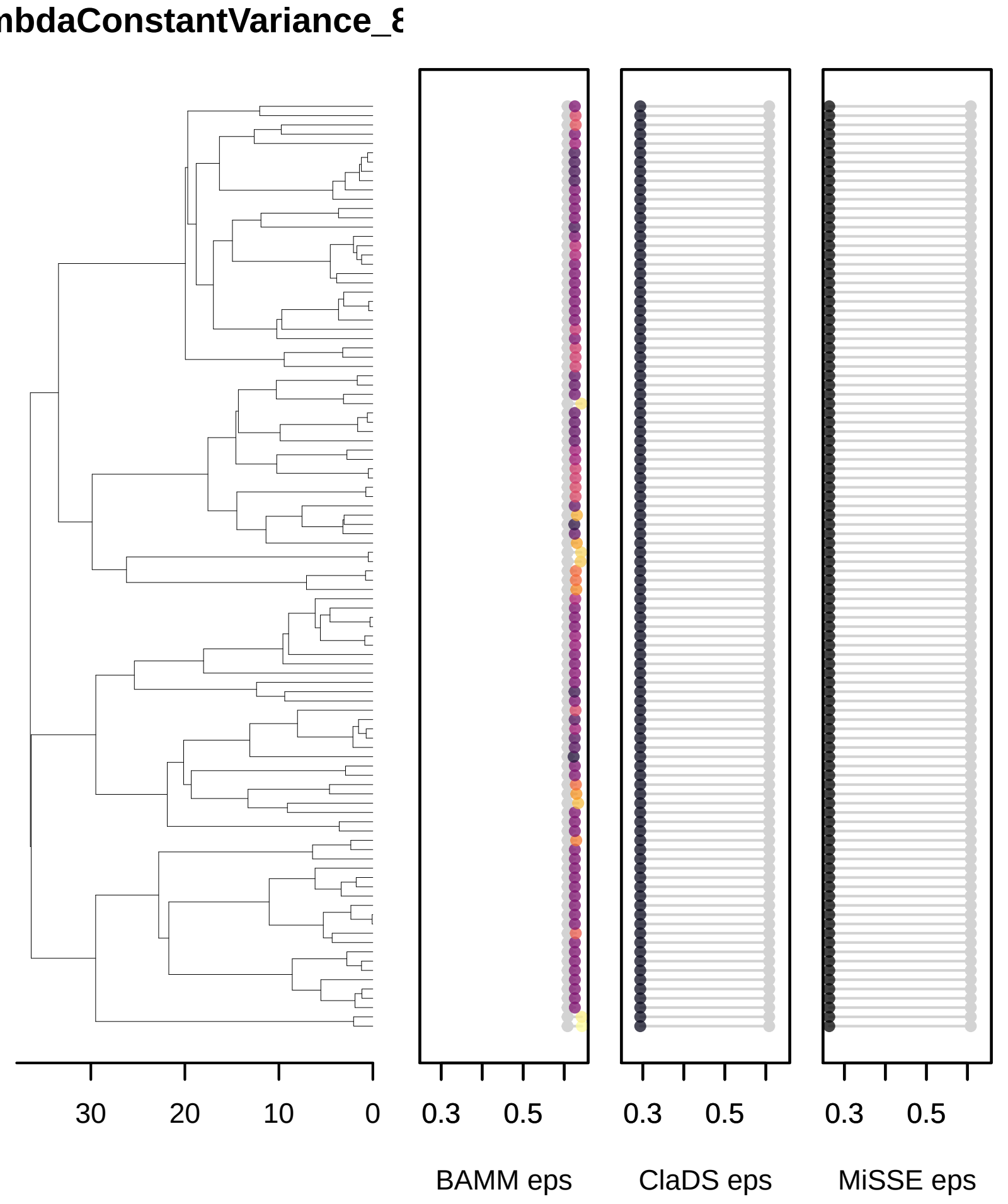
mbdaConstantVariance_8
30
20
10
0
0.3
0.5
BAMM eps
0.3
0.5
ClaDS eps
0.3
0.5
MiSSE eps

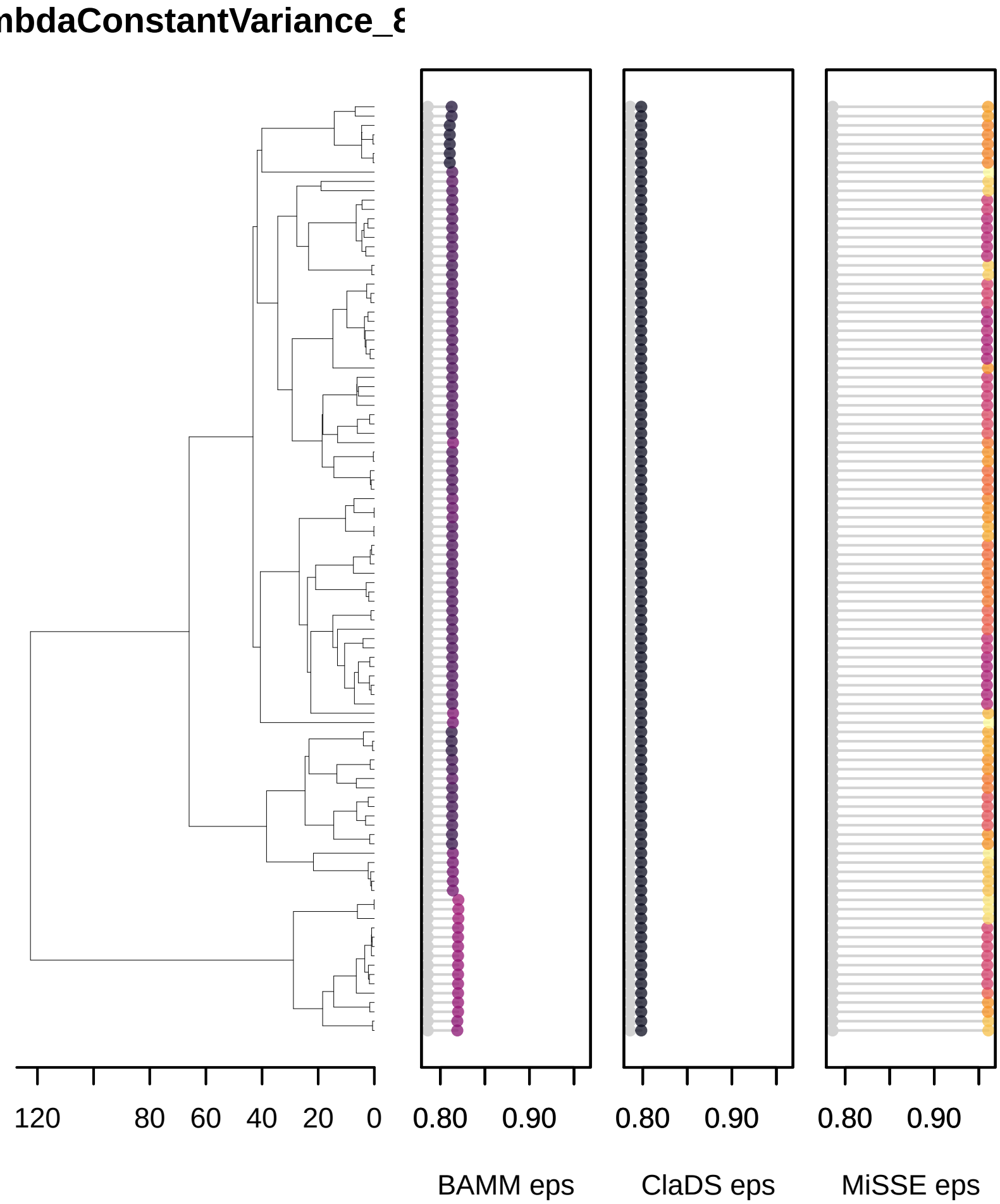
mbdaConstantVariance_8
120
80
60
40
20
0
0.80
0.90
0.80
0.90
0.80
0.90
BAMM eps
ClaDS eps
MiSSE eps

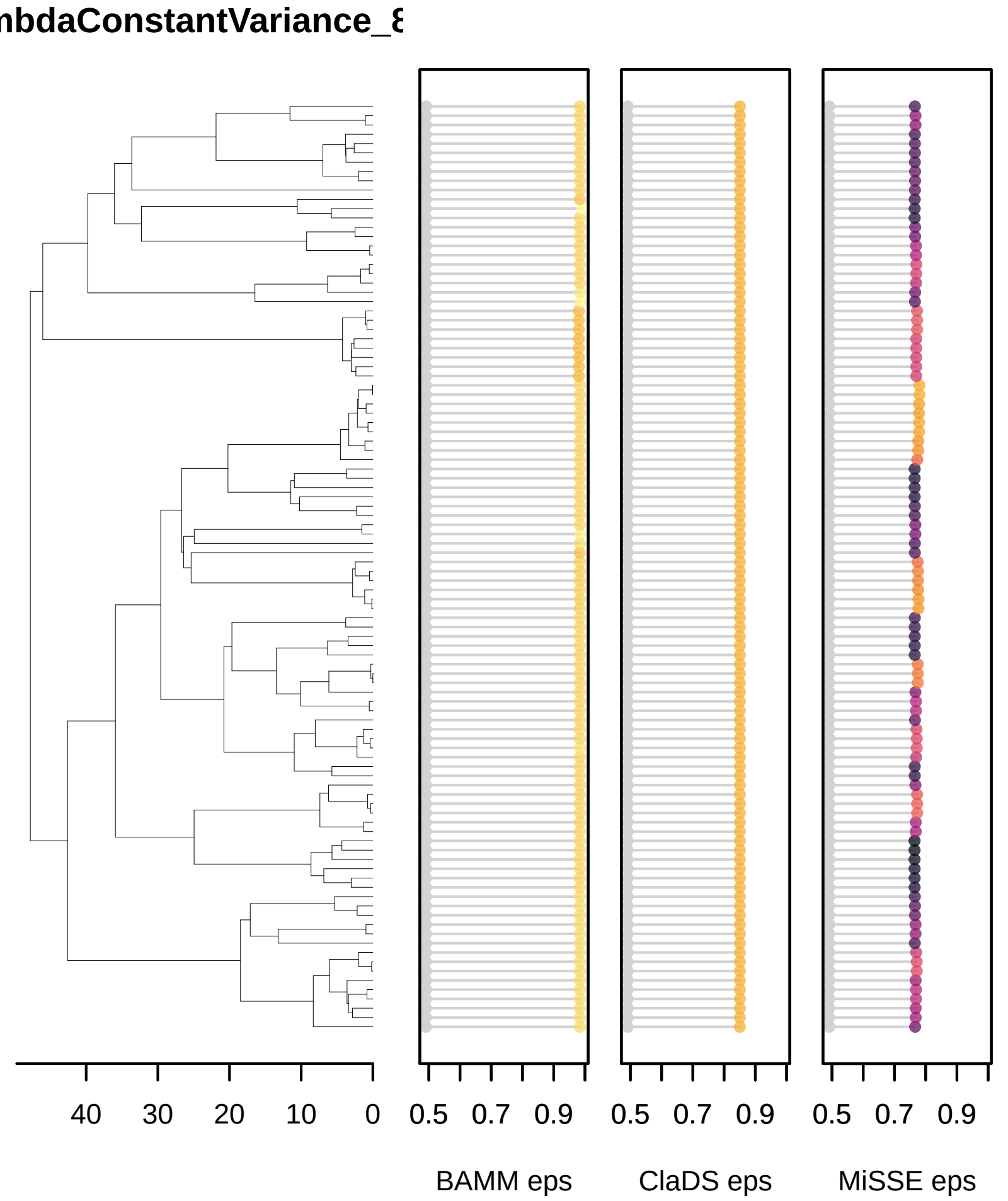
mbdaConstantVariance_8
40
30
20
10
0
0.5
0.7
0.9
0.5
0.7
0.9
0.5
0.7
0.9
BAMM eps
ClaDS eps
MiSSE eps

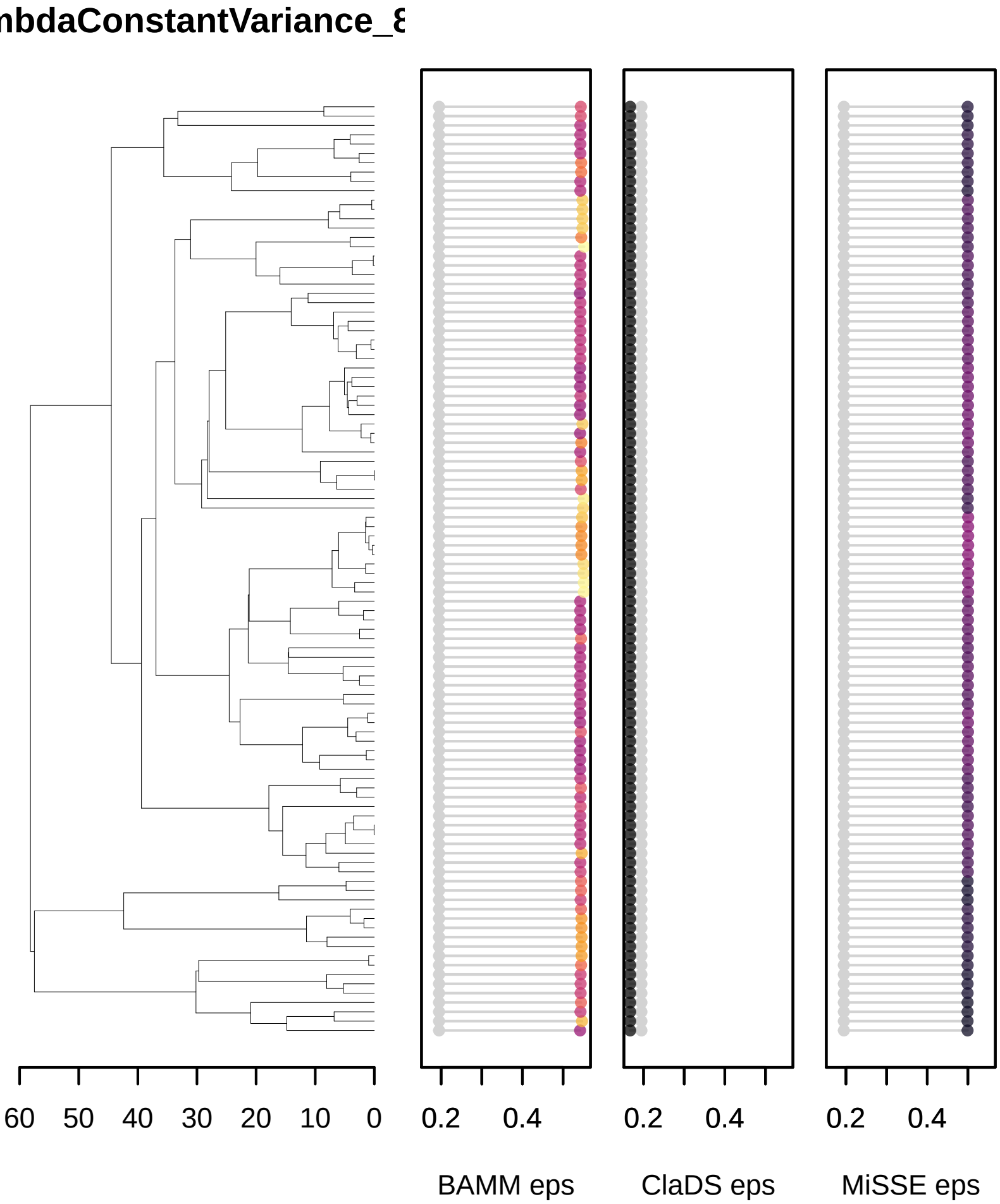
mbdaConstantVariance_8
60
50
40
30
20
10
0
0.2
0.4
0.2
0.4
0.2
0.4
BAMM eps
ClaDS eps
MiSSE eps

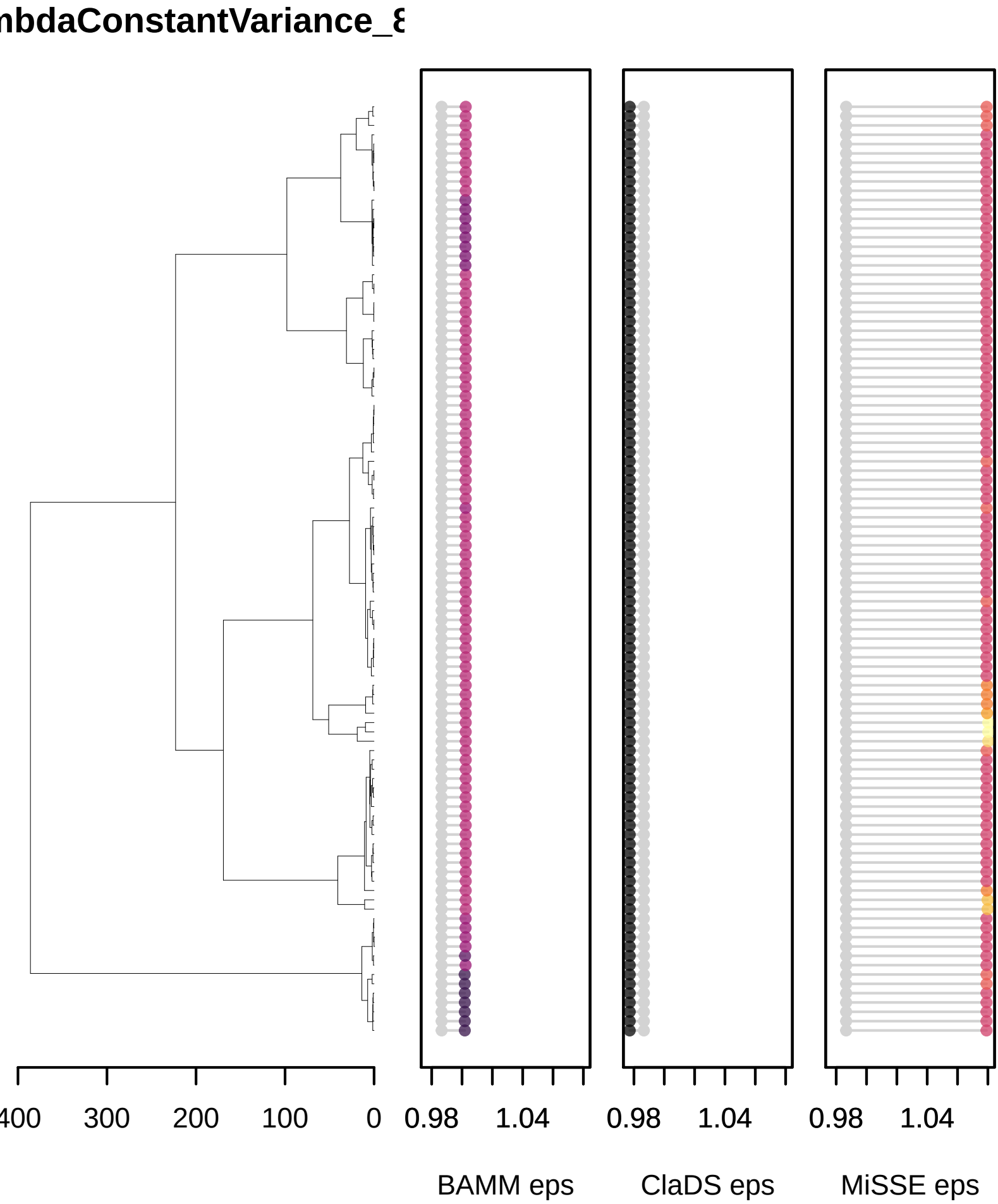
mbdaConstantVariance_8
400
300
200
100
0
0.98
1.04
0.98
1.04
0.98
1.04
BAMM eps
ClaDS eps
MiSSE eps

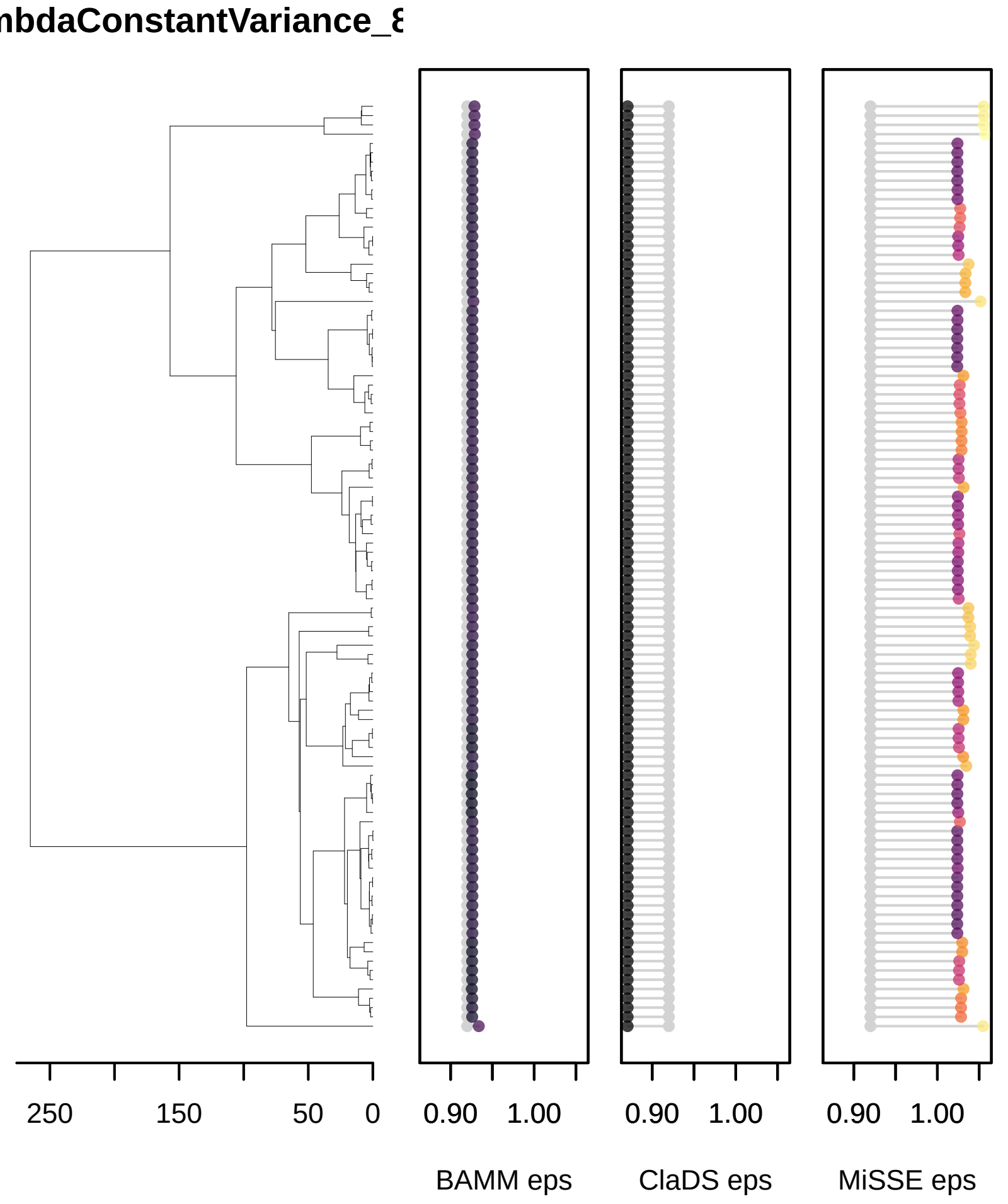
mbdaConstantVariance_8
250
150
50
0
0.90
1.00
0.90
1.00
0.90
1.00
BAMM eps
ClaDS eps
MiSSE eps

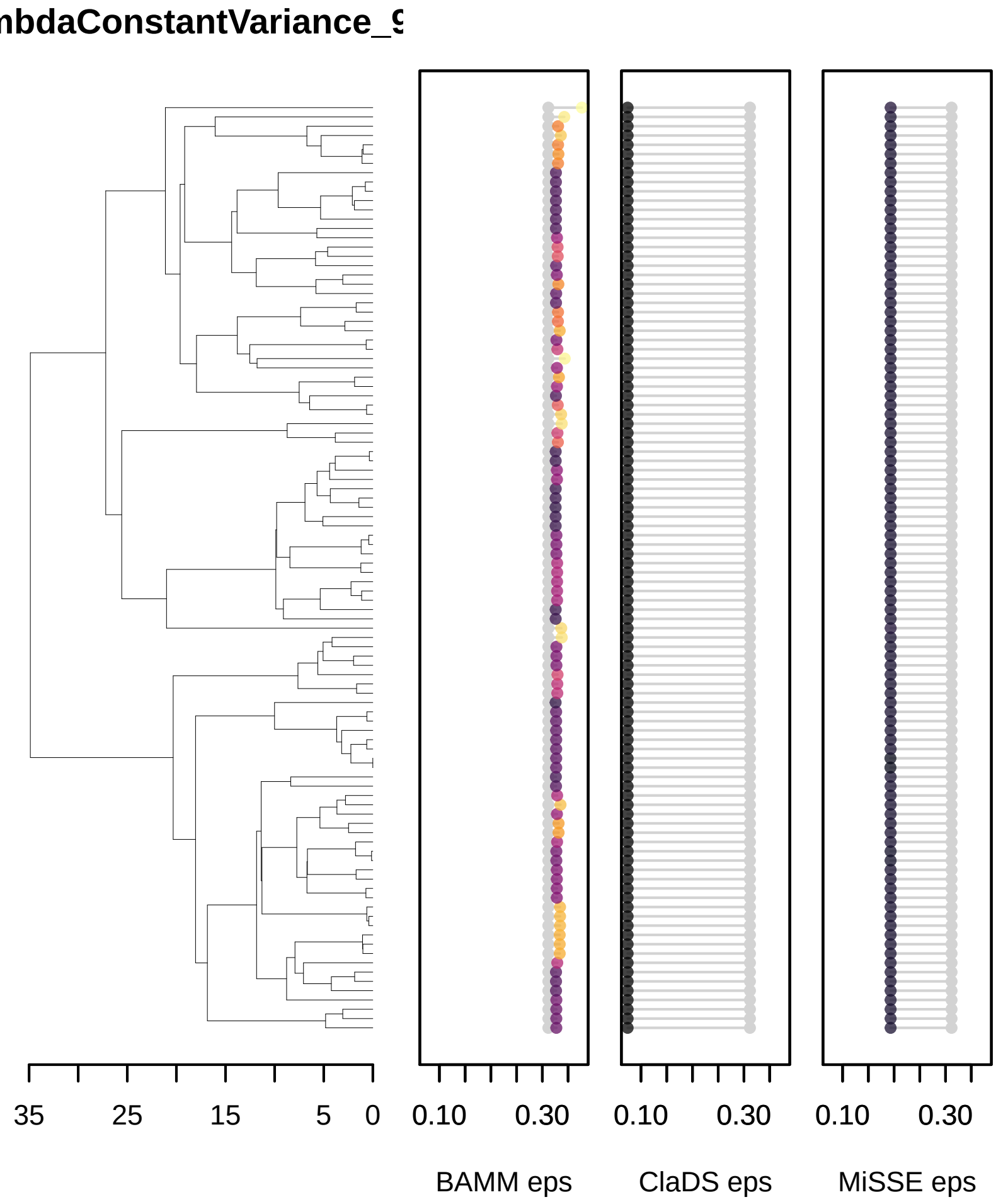
mbdaConstantVariance_9
35
25
15
5
0
0.10
0.30
0.10
0.30
0.10
0.30
BAMM eps
ClaDS eps
MiSSE eps

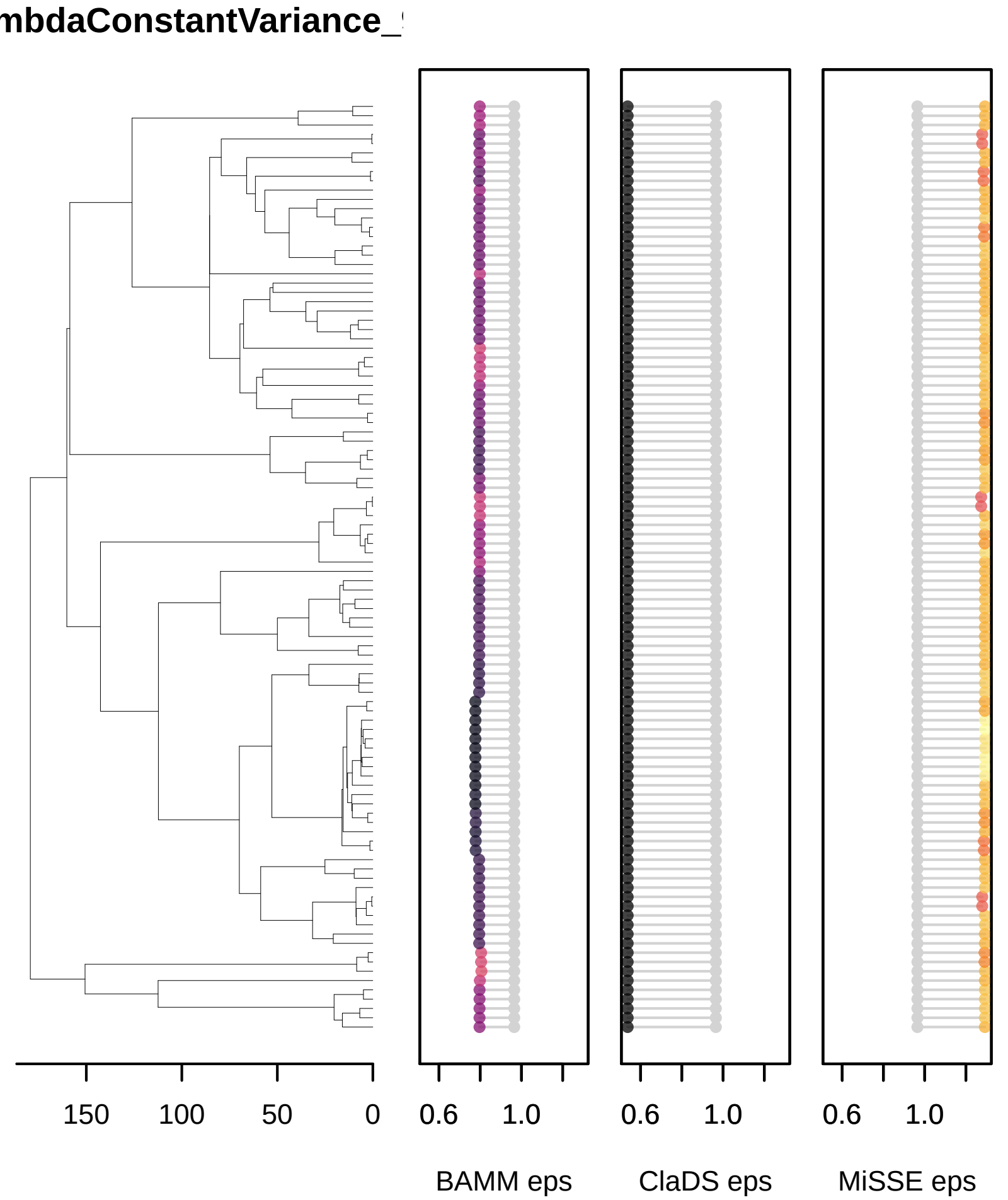
mbdaConstantVariance_
150
100
50
0
0.6
1.0
BAMM eps
0.6
1.0
ClaDS eps
0.6
1.0
MiSSE eps

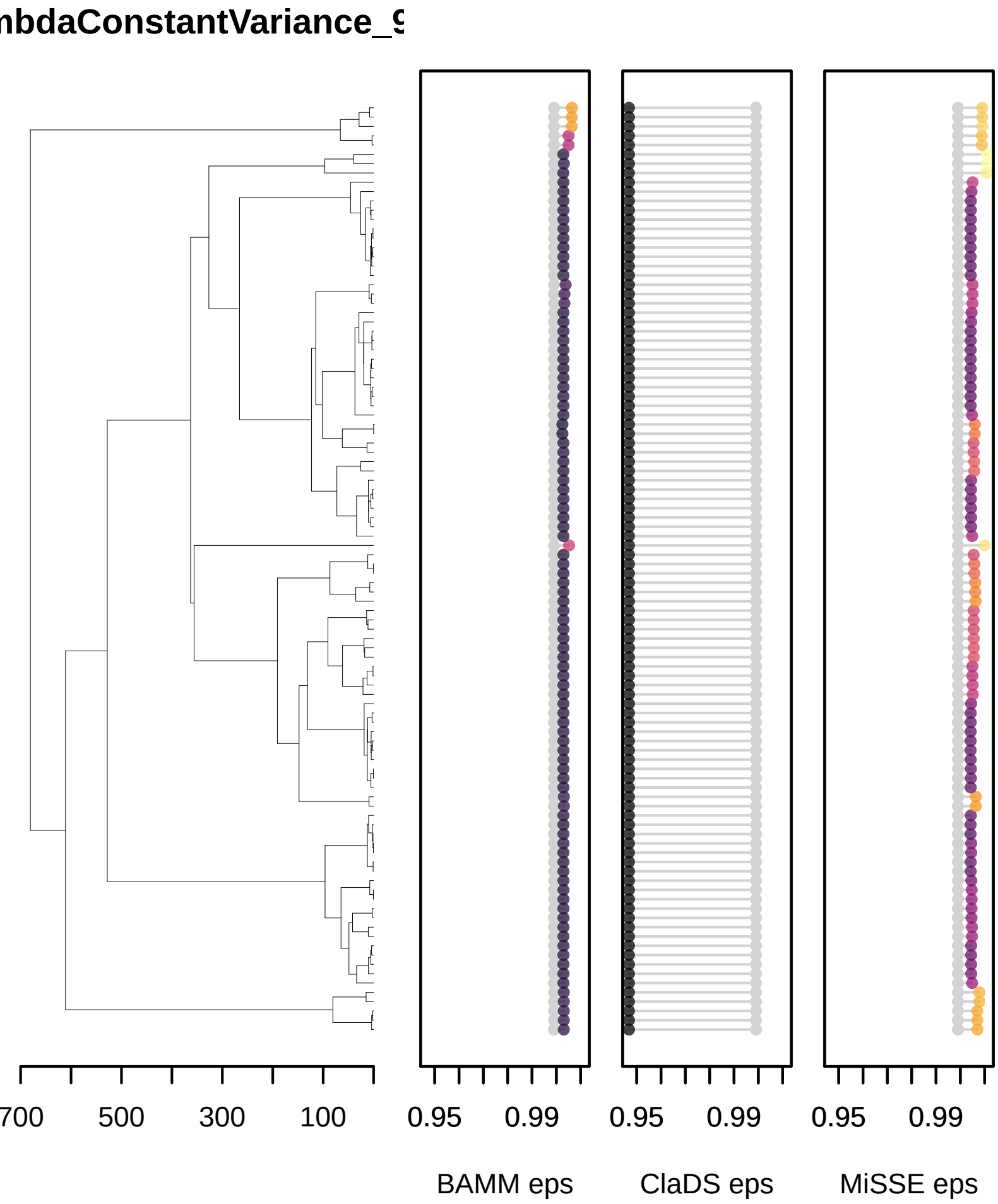
mbdaConstantVariance_9
700
500
300
100
0.95
0.99
0.95
0.99
0.95
0.99
BAMM eps
ClaDS eps
MiSSE eps

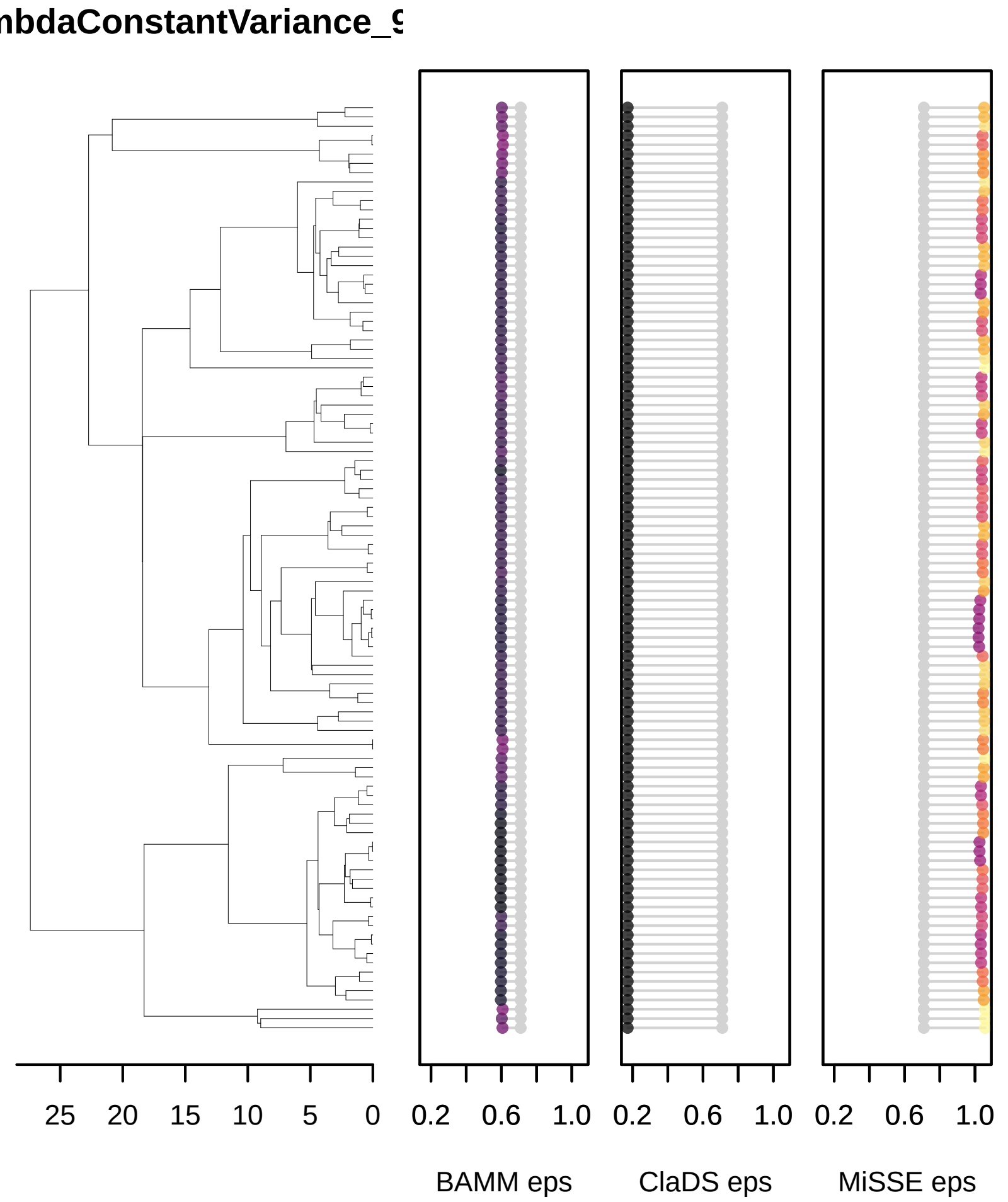
mbdaConstantVariance_9
25
20
15
10
5
0
0.2
0.6
1.0
0.2
0.6
1.0
0.2
0.6
1.0
BAMM eps
ClaDS eps
MiSSE eps

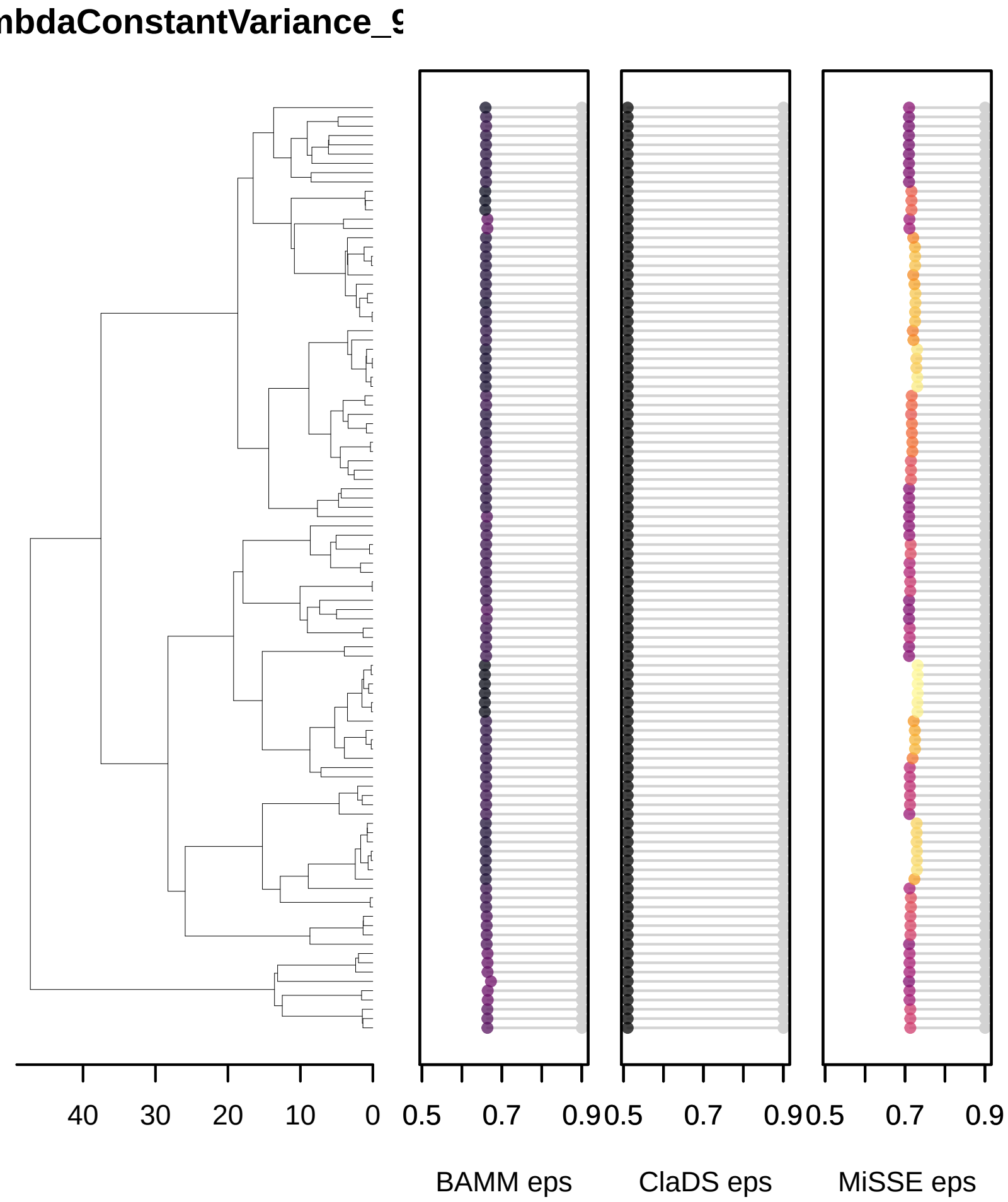
mbdaConstantVariance_9
40
30
20
10
0
0.5
0.7
0.9
0.5
0.7
0.9
0.5
0.7
0.9
BAMM eps
ClaDS eps
MiSSE eps

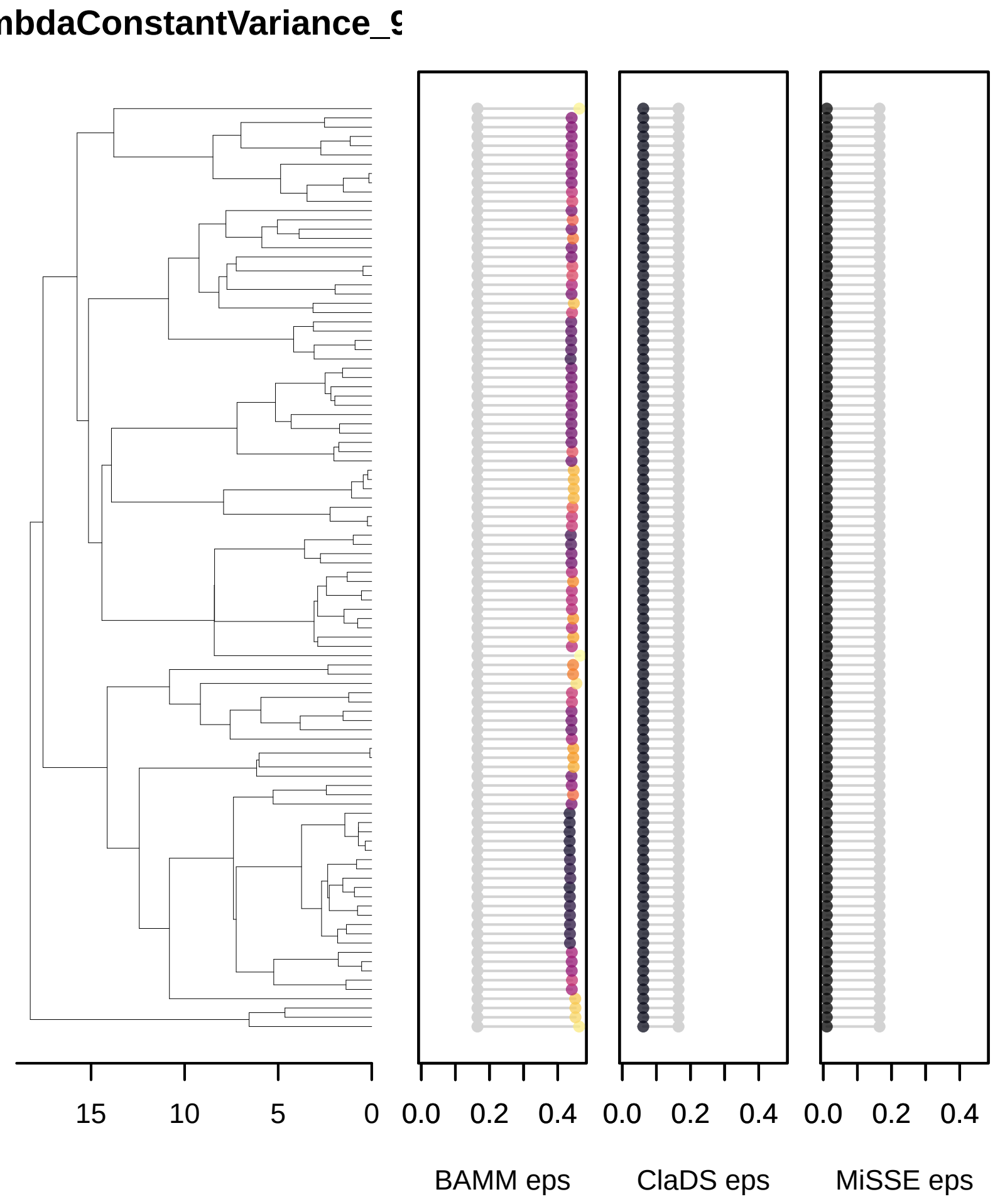
mbdaConstantVariance_9
15
10
5
0
0.0
0.2
0.4
0.0
0.2
0.4
0.0
0.2
0.4
BAMM eps
ClaDS eps
MiSSE eps

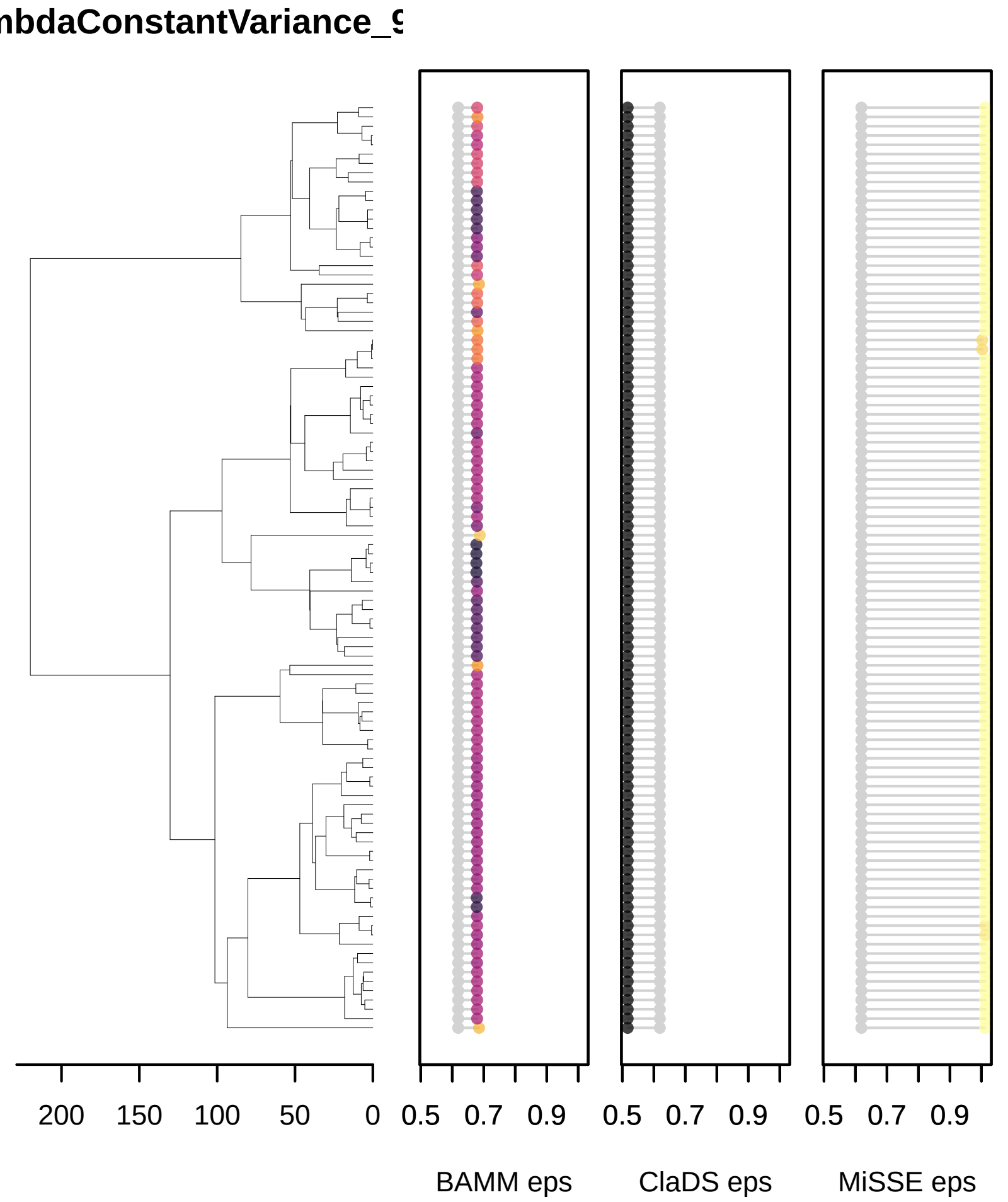
mbdaConstantVariance_9
200
150
100
50
0
0.5
0.7
0.9
0.5
0.7
0.9
0.5
0.7
0.9
BAMM eps
ClaDS eps
MiSSE eps

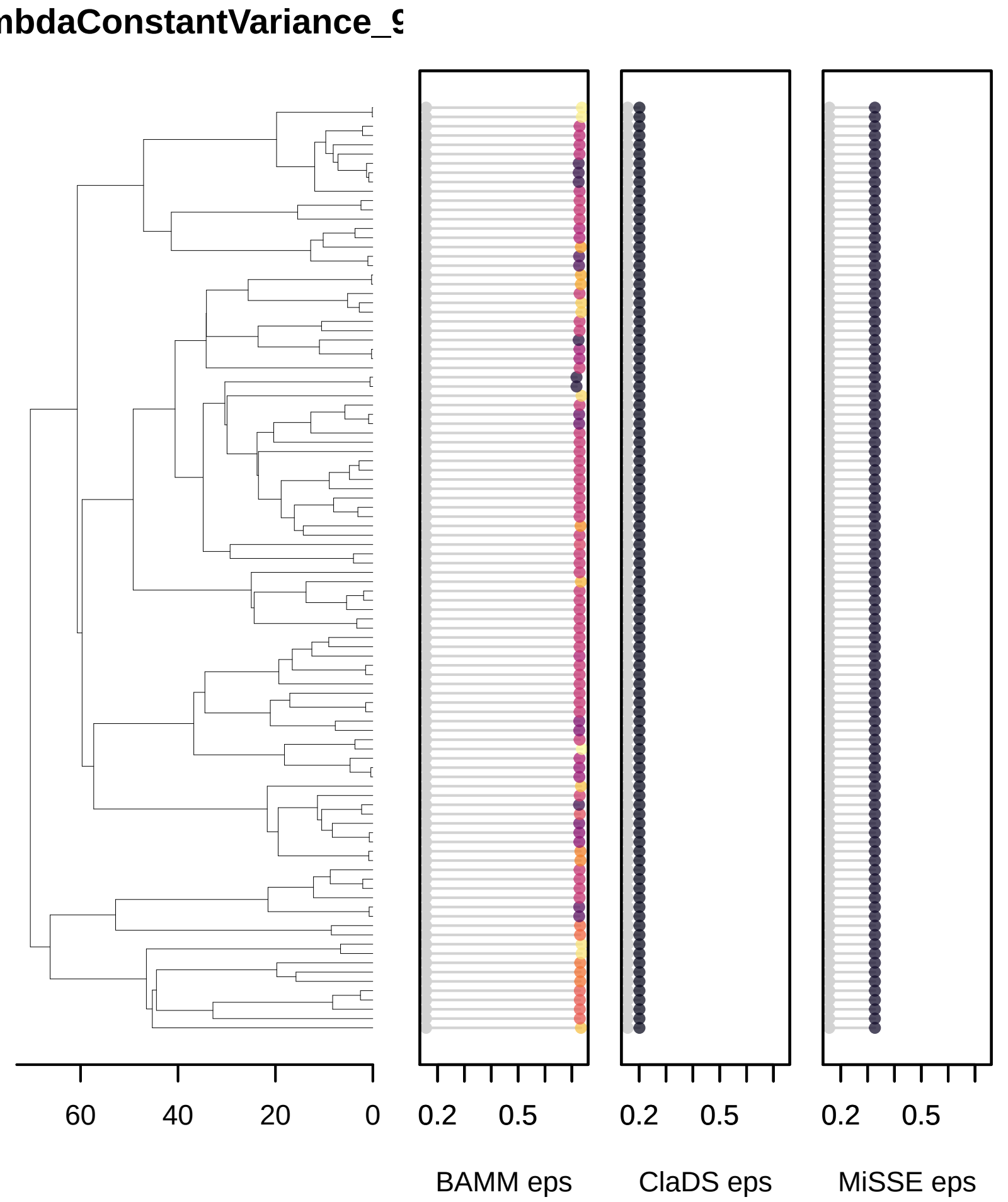
mbdaConstantVariance_9
60
40
20
0
0.2
0.5
0.2
0.5
0.2
0.5
BAMM eps
ClaDS eps
MiSSE eps

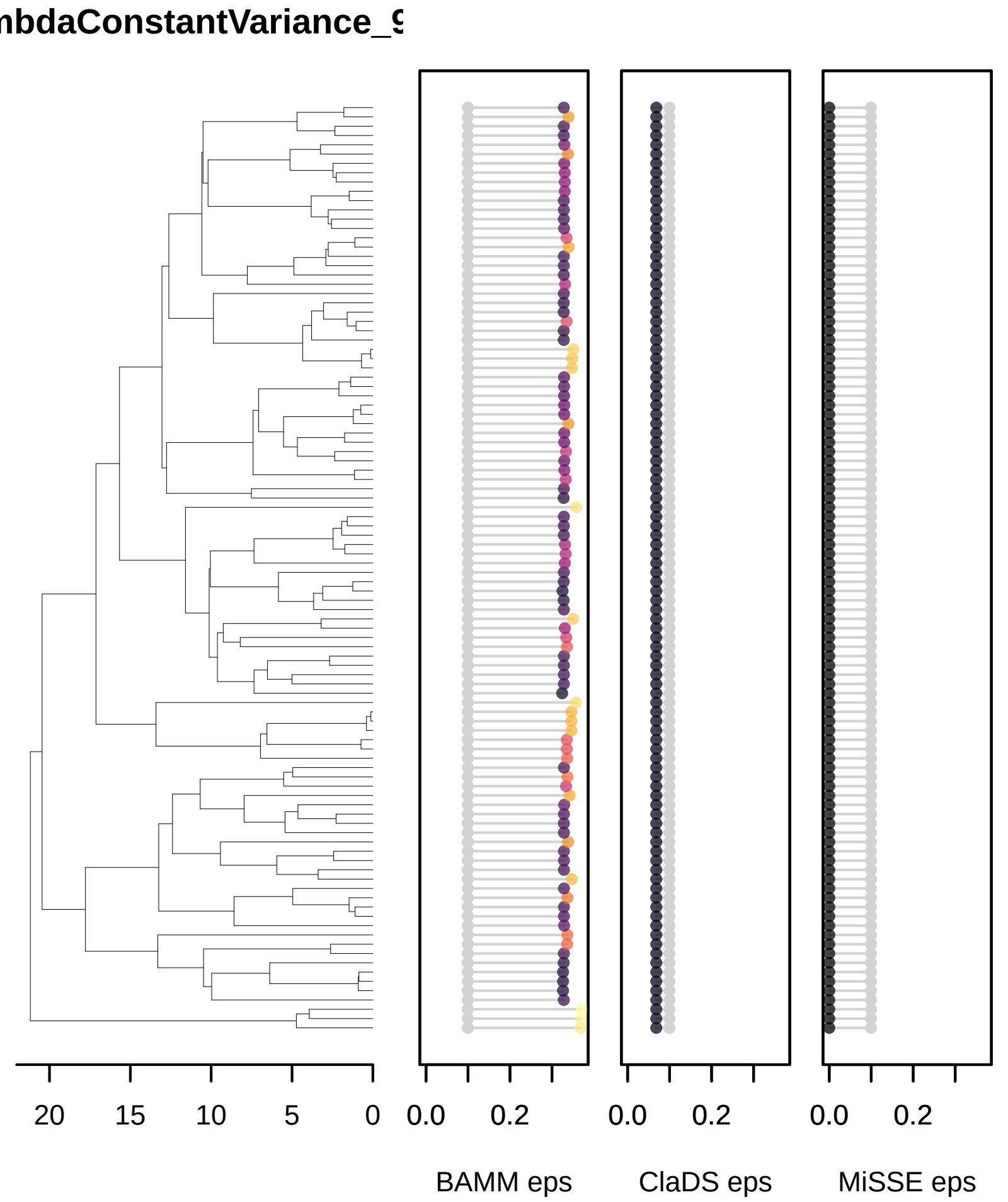
mbdaConstantVariance_9
20
15
10
5
0
0.0
0.2
0.0
0.2
0.0
0.2
BAMM eps
ClaDS eps
MiSSE eps

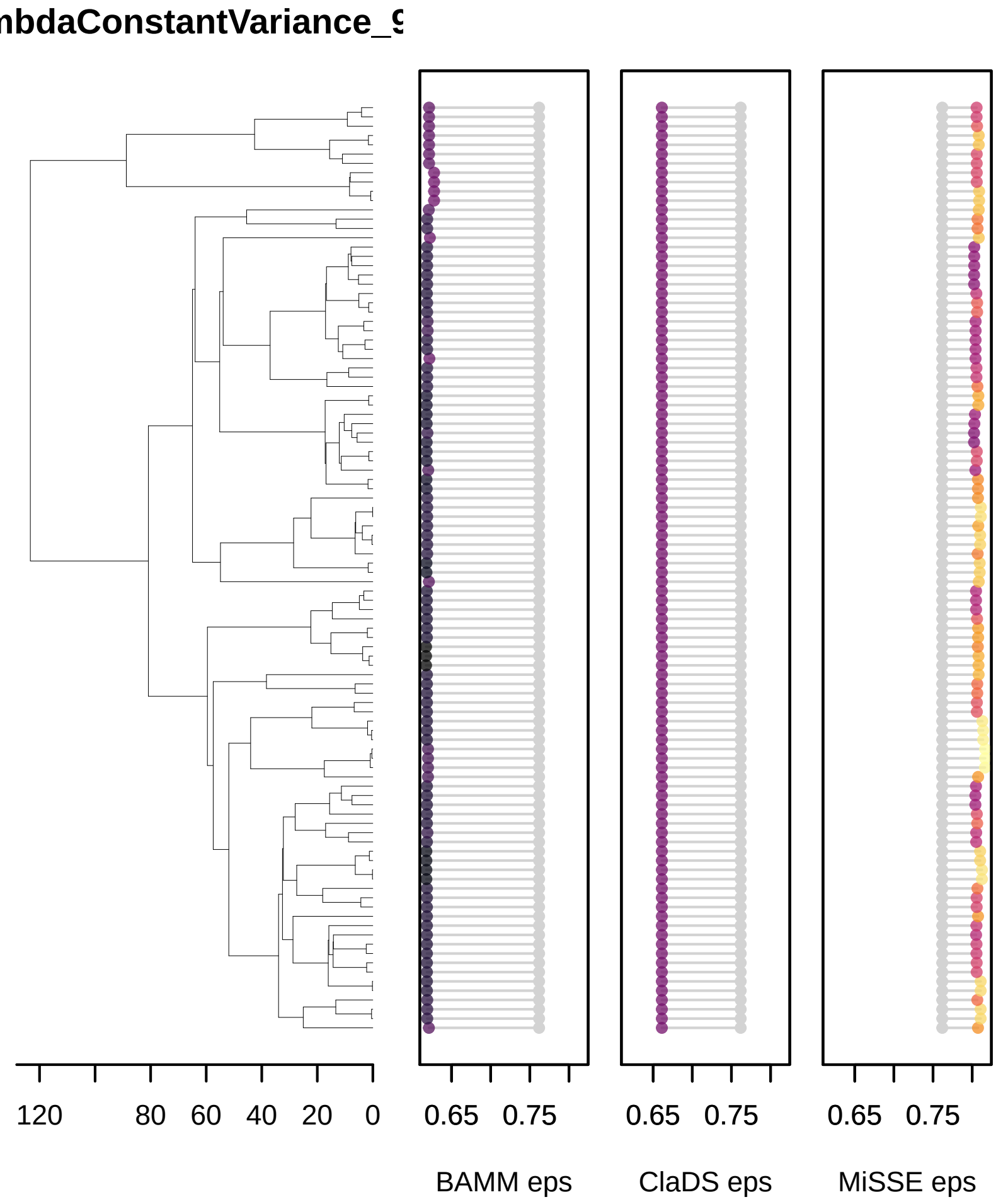
mbdaConstantVariance_9
120
80
60
40
20
0
0.65
0.75
0.65
0.75
0.65
0.75
BAMM eps
ClaDS eps
MiSSE eps

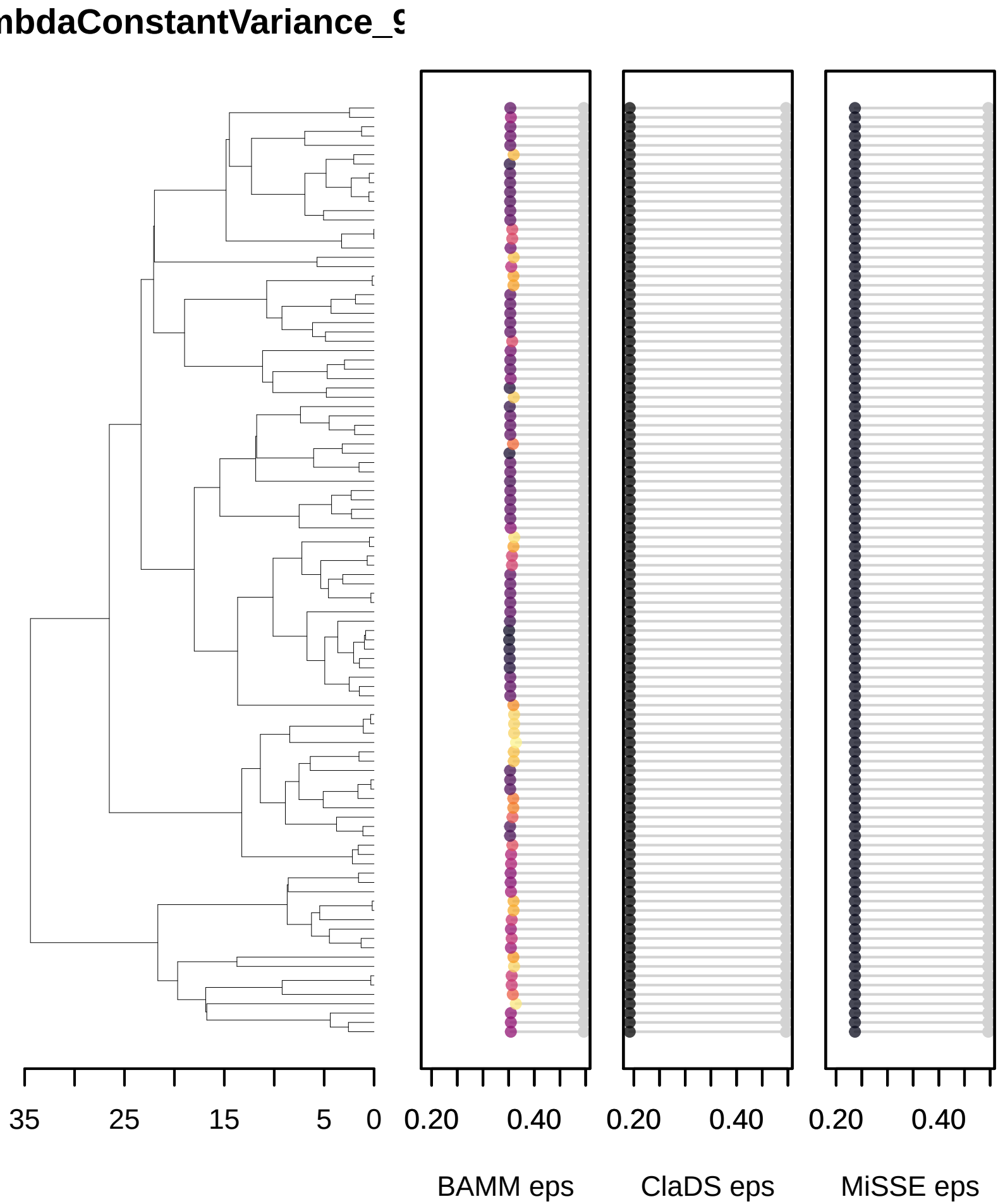
mbdaConstantVariance_9
35
25
15
5
0
0.20
0.40
0.20
0.40
0.20
0.40
BAMM eps
ClaDS eps
MiSSE eps

MitchellRabosky2016_1

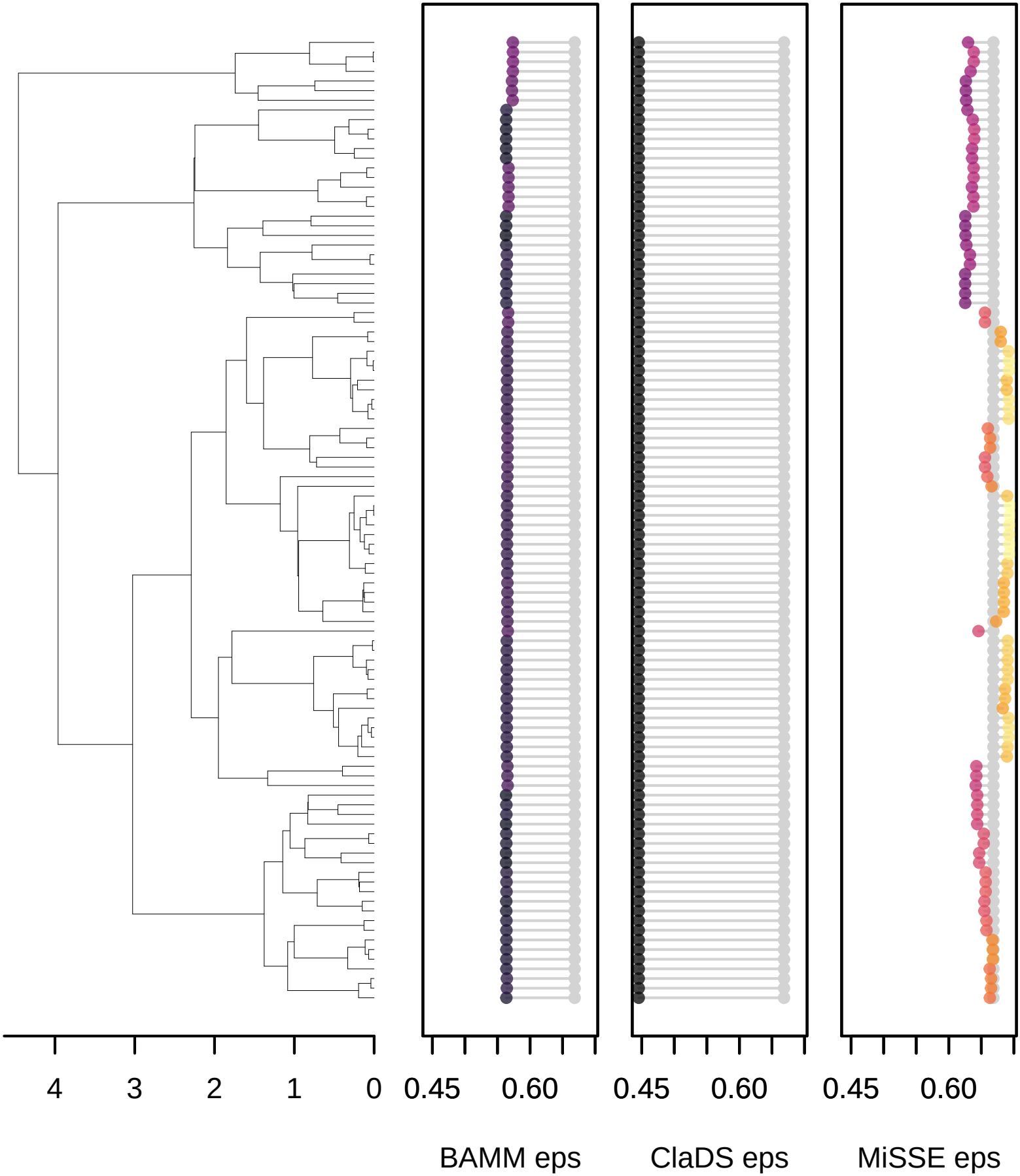

MitchellRabosky2016_11

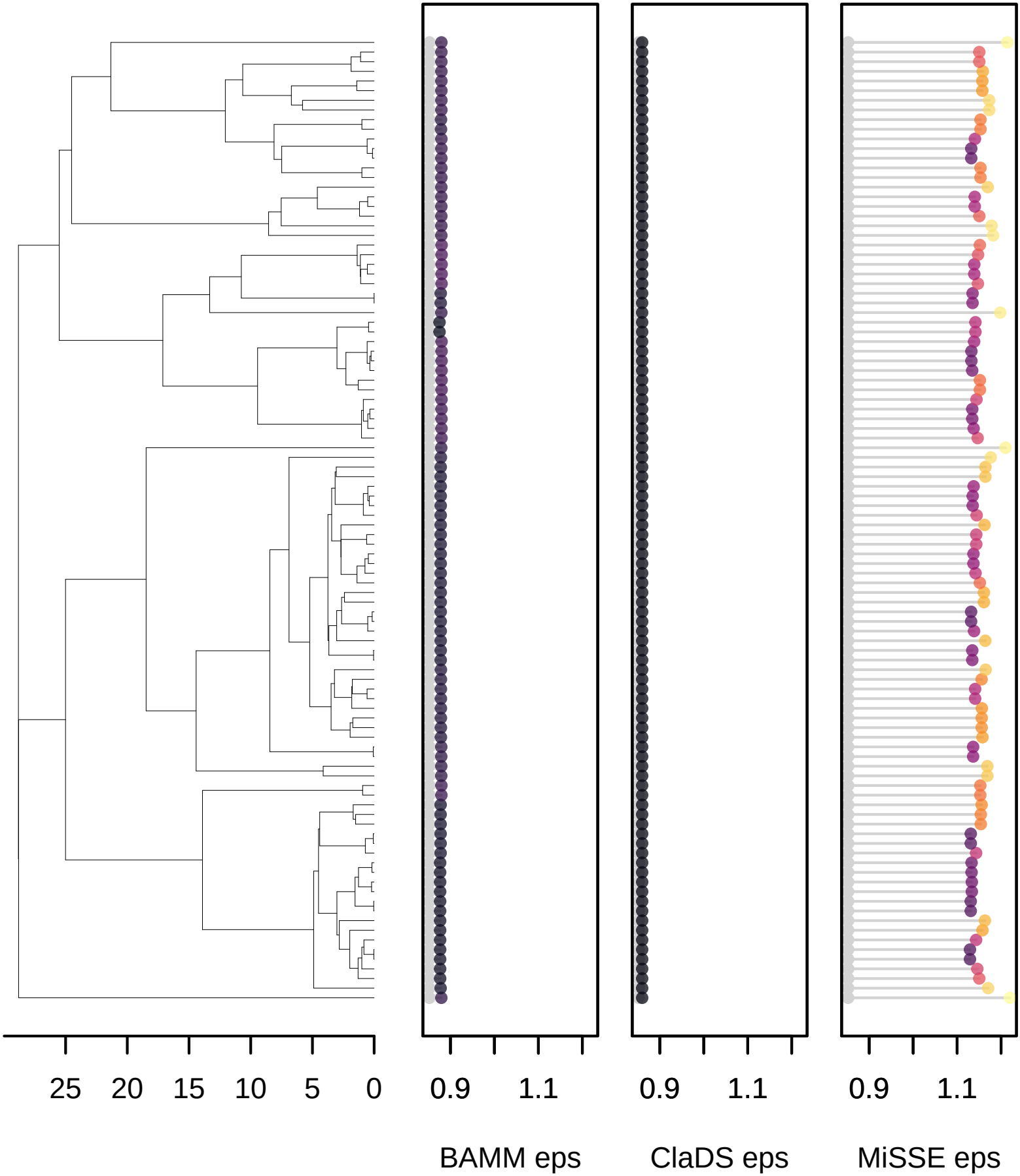

MitchellRabosky2016_21

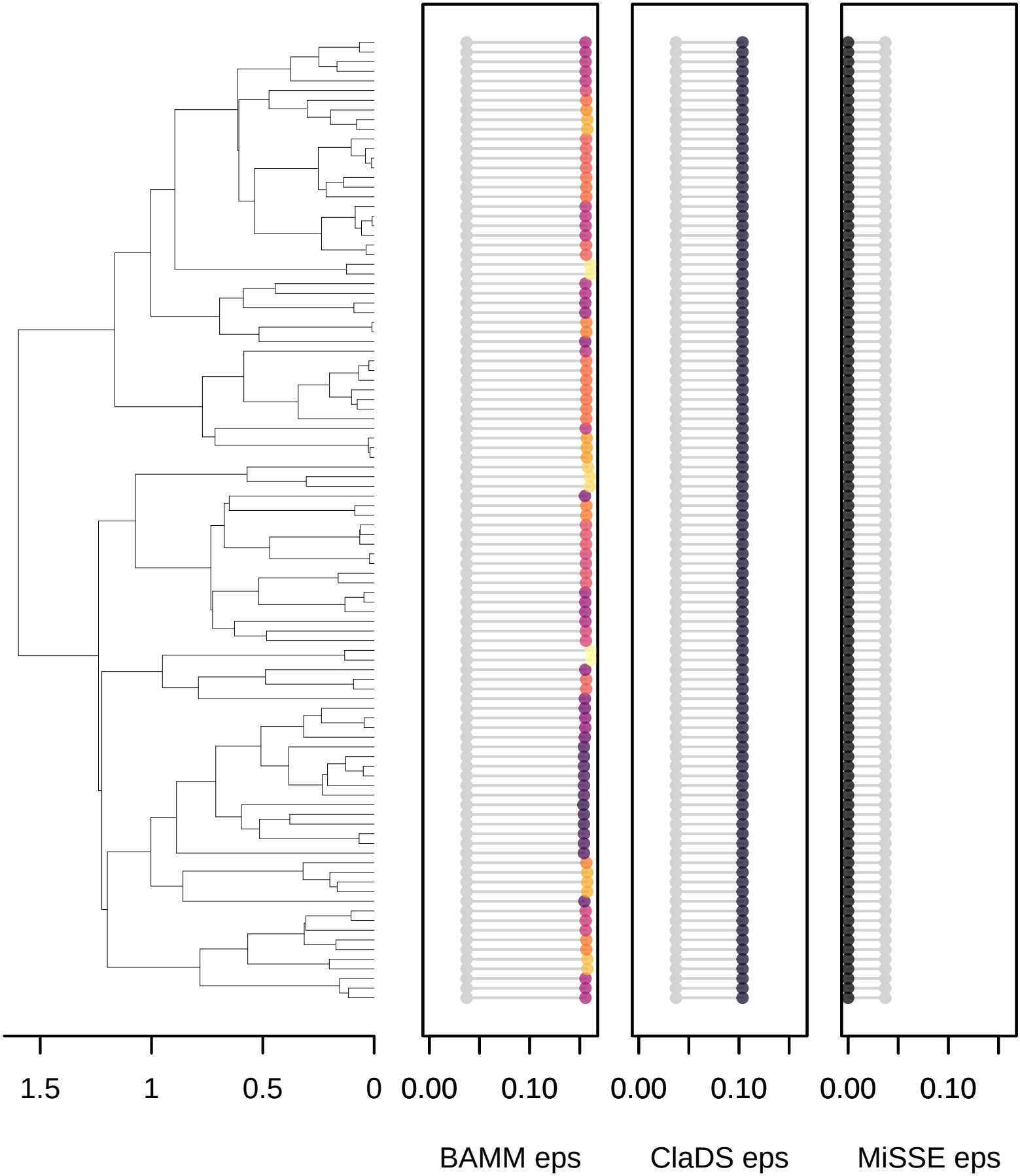

MitchellRabosky2016_31

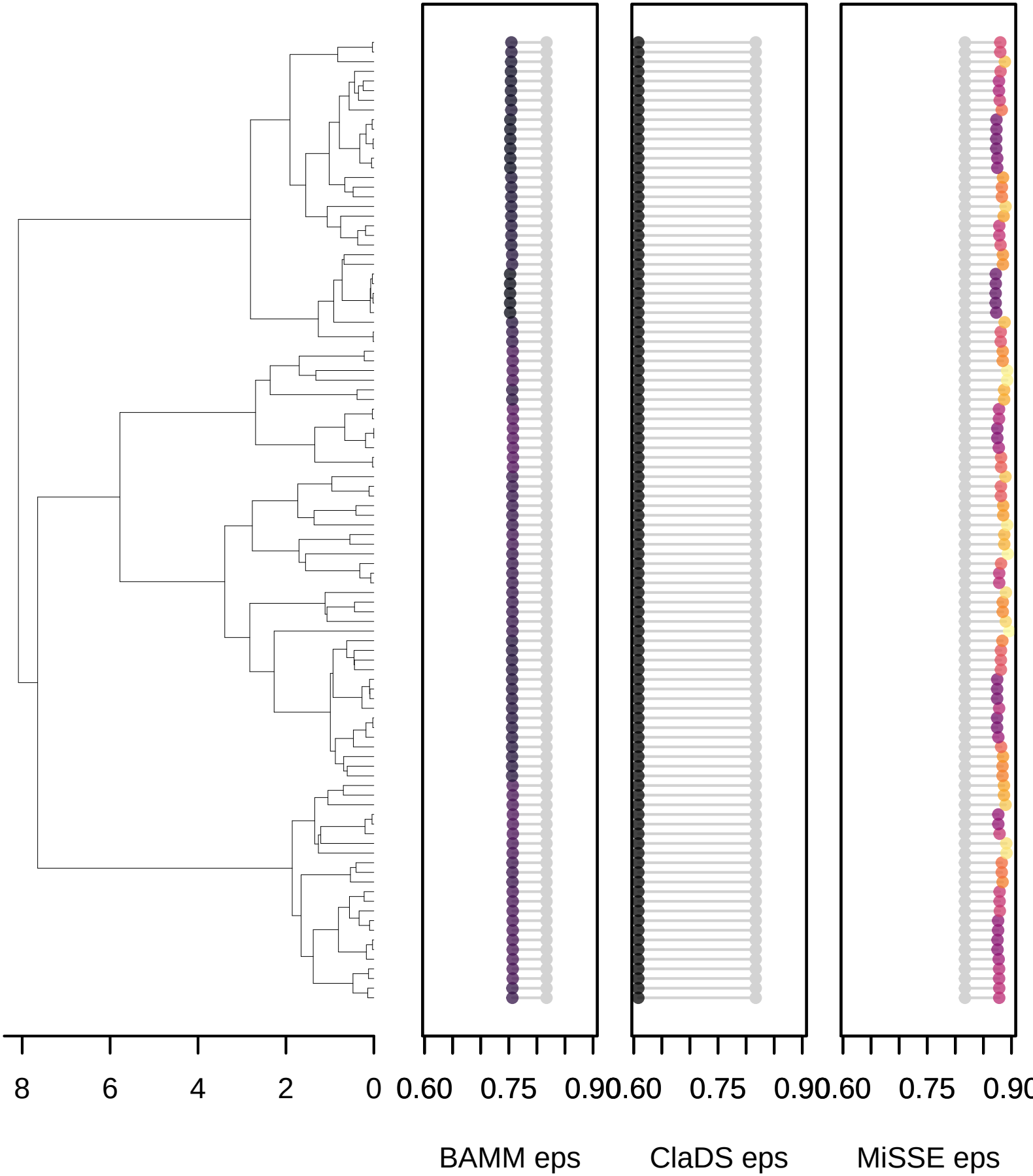

MitchellRabosky2016_41

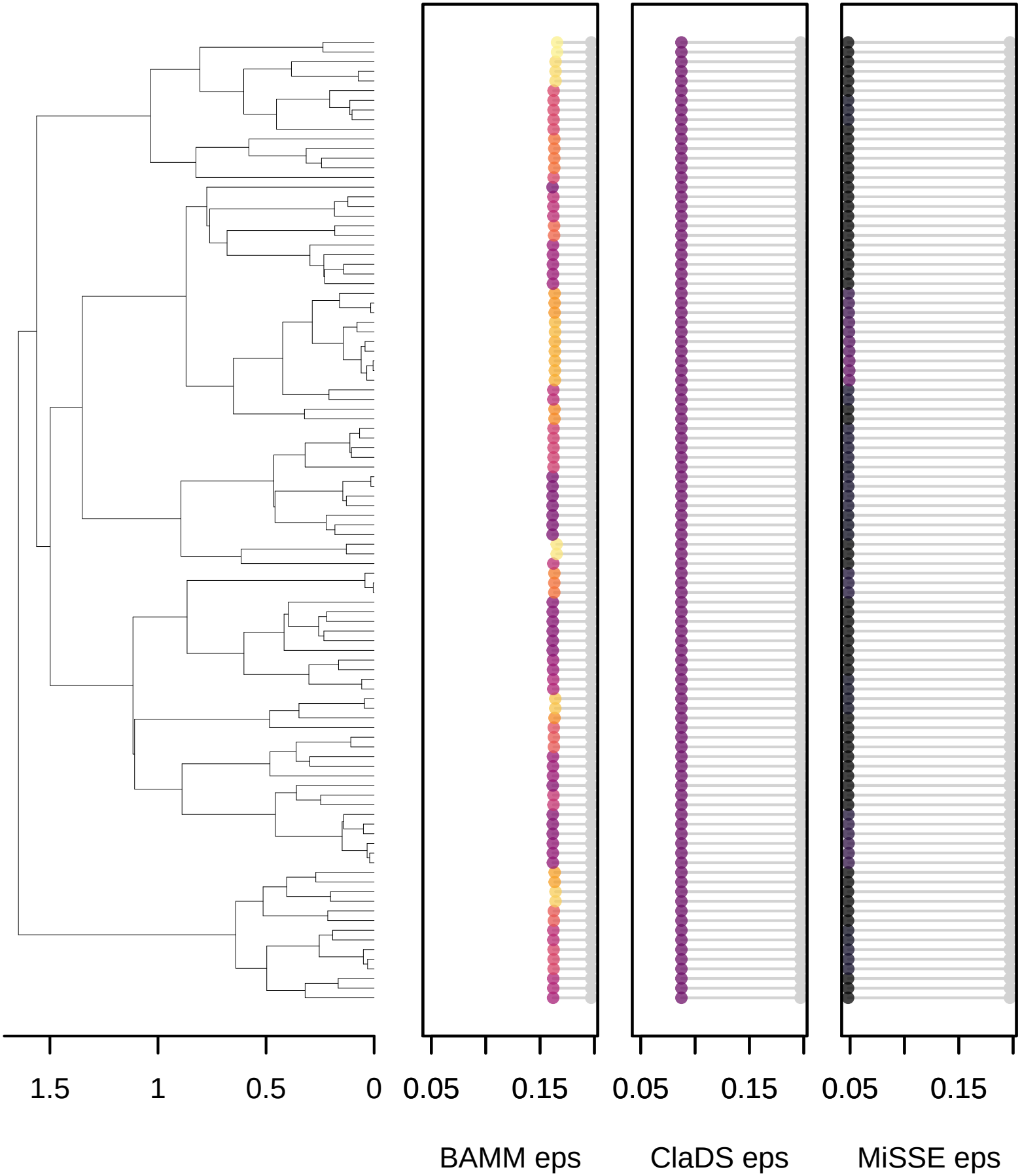

MitchellRabosky2016_51

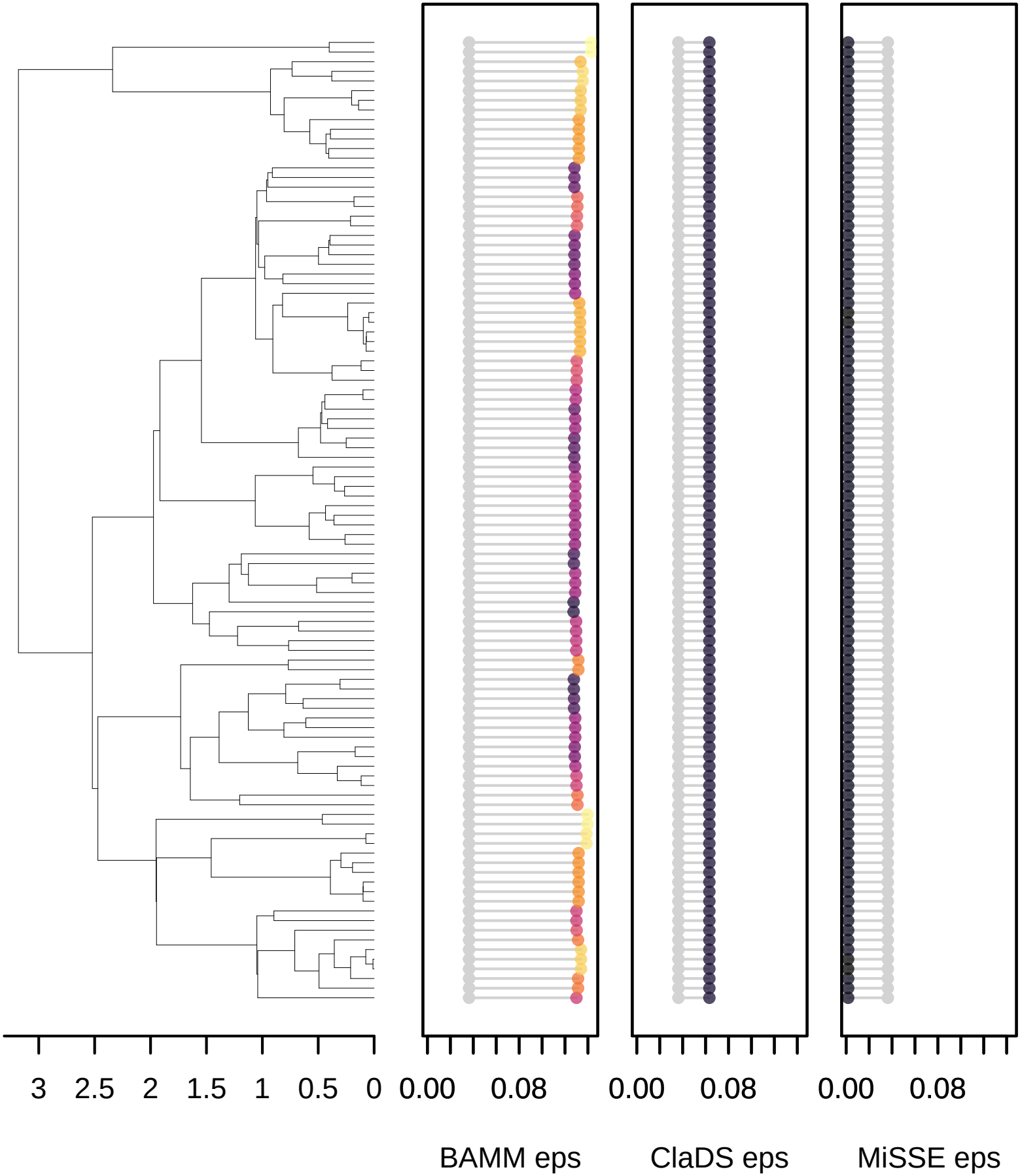

MitchellRabosky2016_61

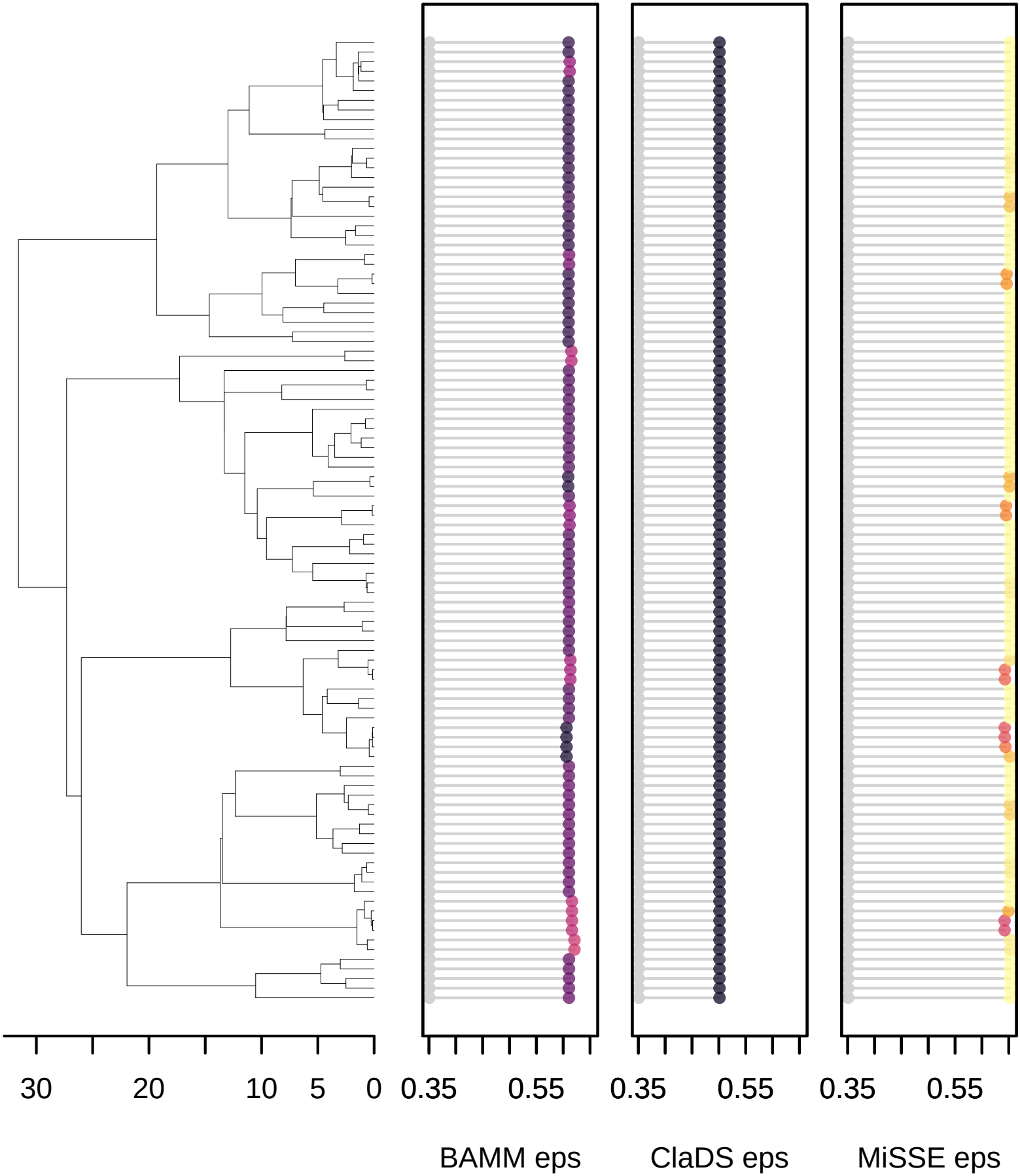

MitchellRabosky2016_71

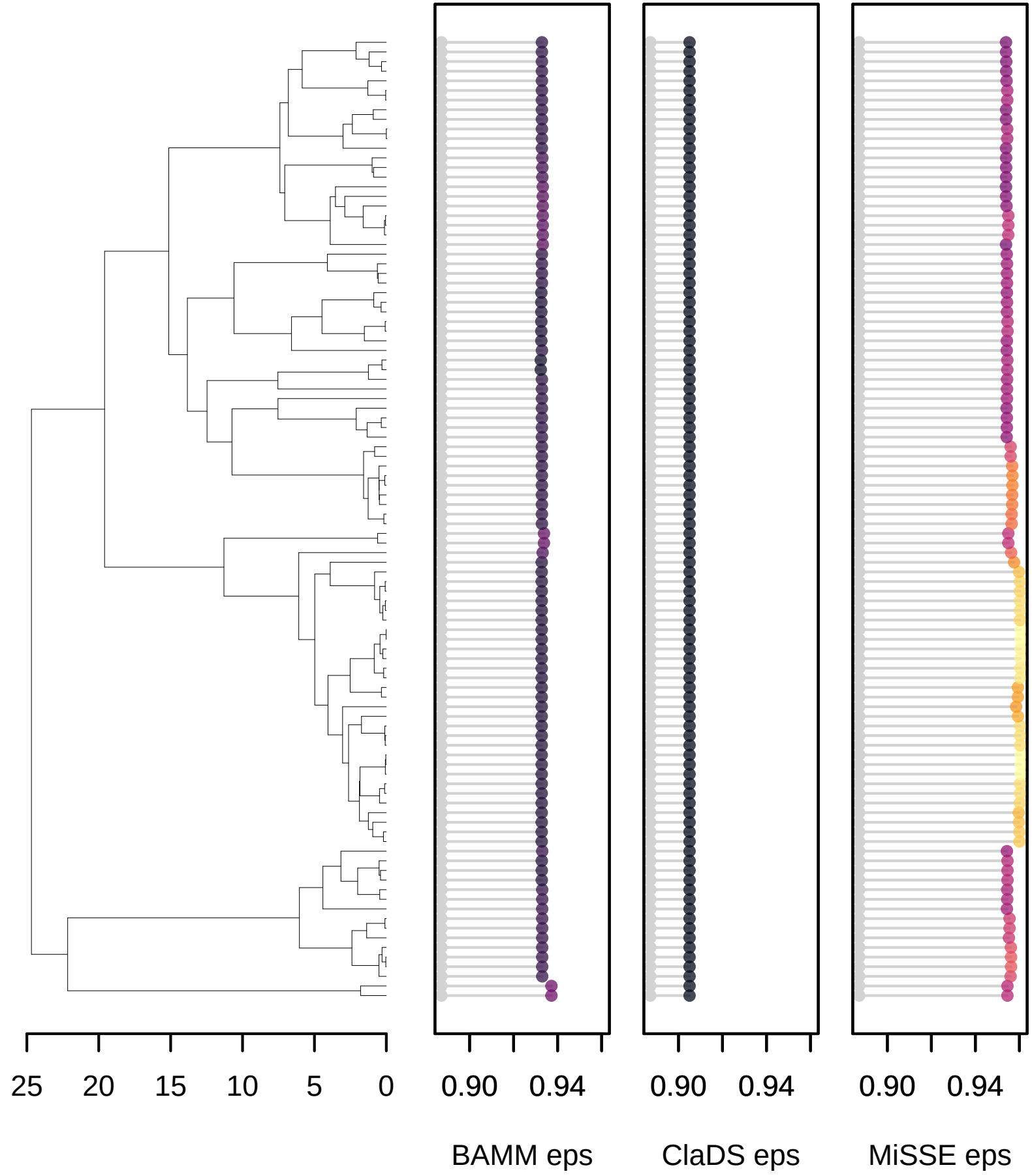

MitchellRabosky2016_81

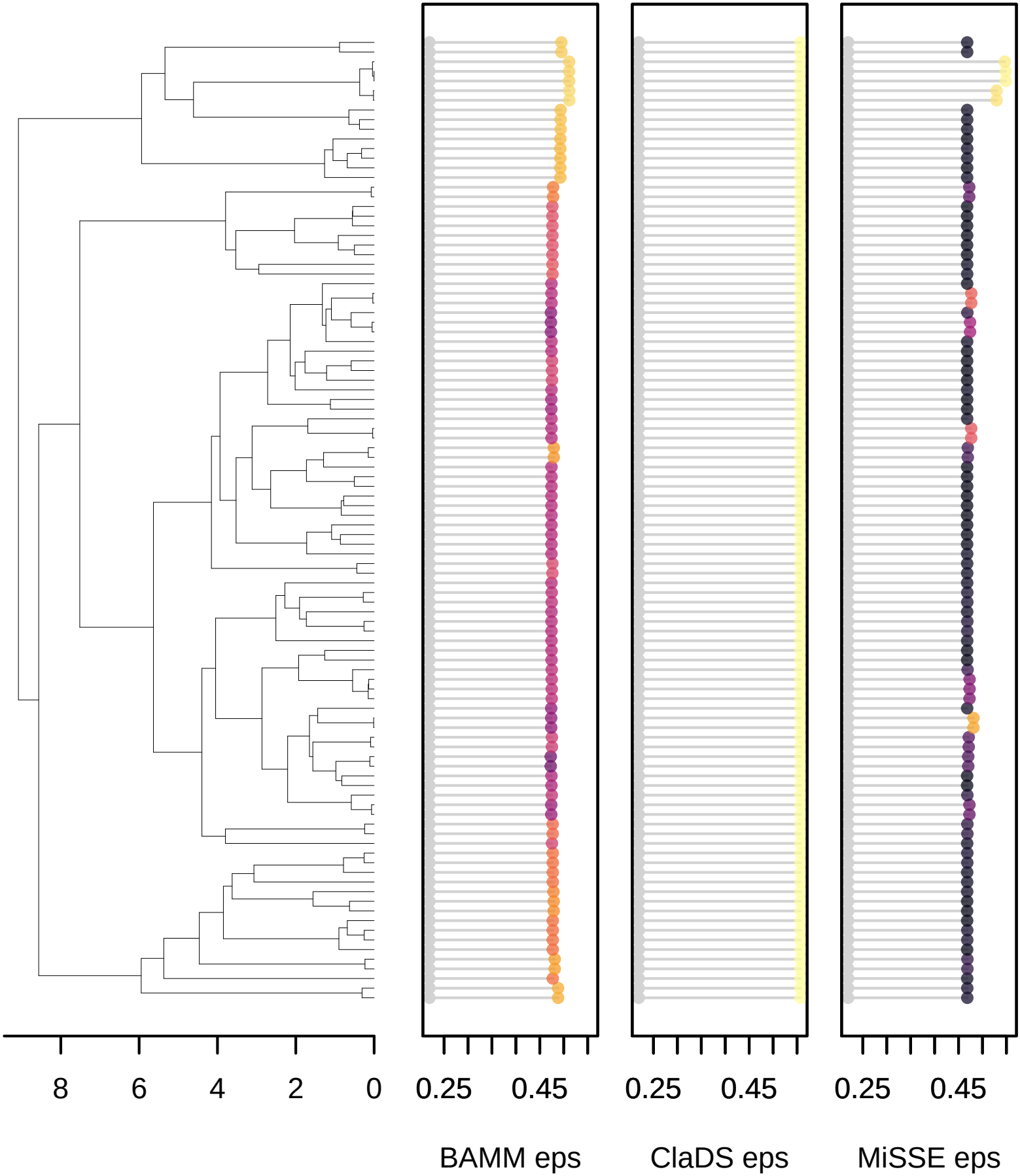

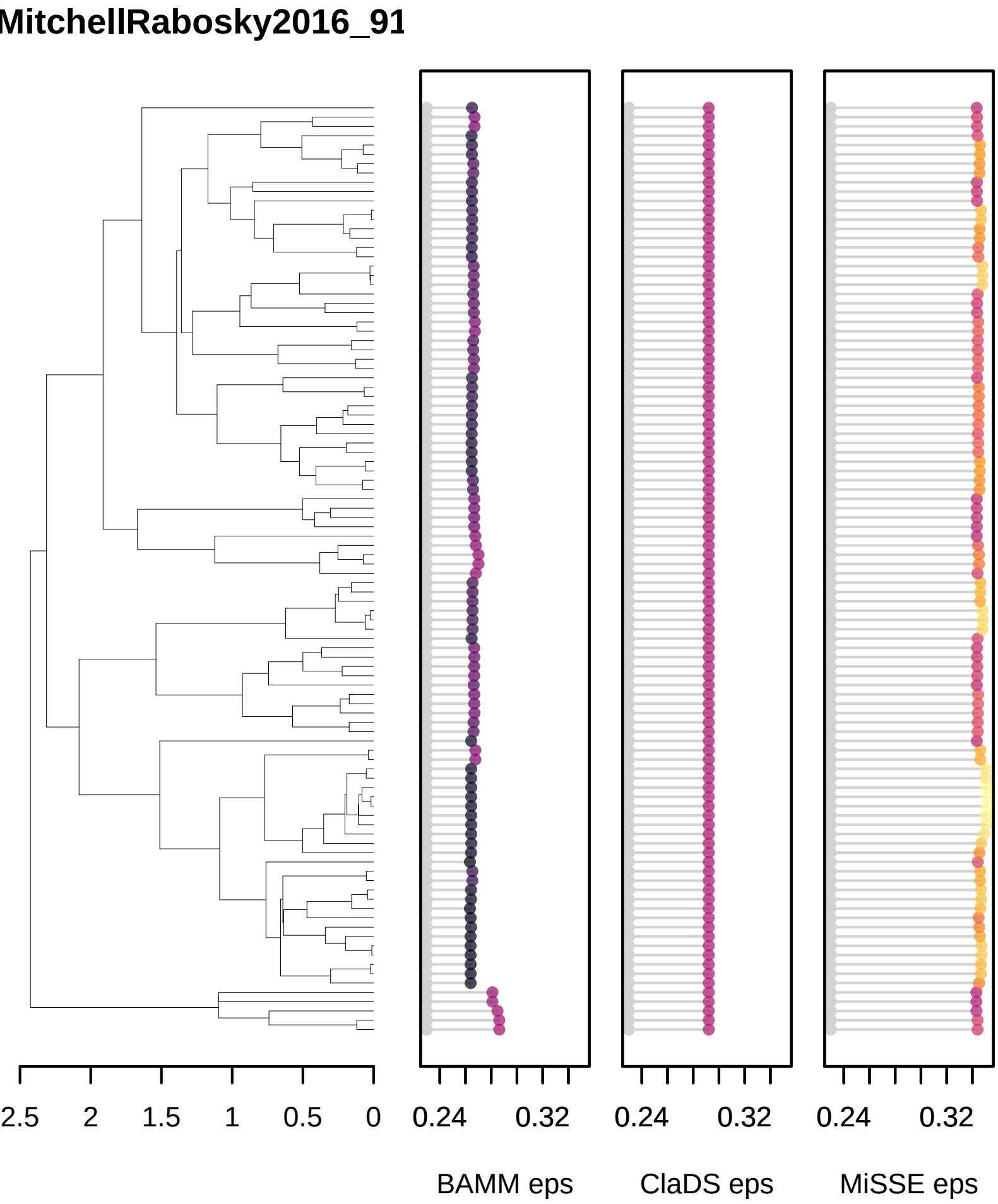
MitchellRabosky2016_91
2.5
2
1.5
1
0.5
0
0.24
0.32
0.24
0.32
0.24
0.32
BAMM eps
ClaDS eps
MiSSE eps

MooreEtAl2016_1

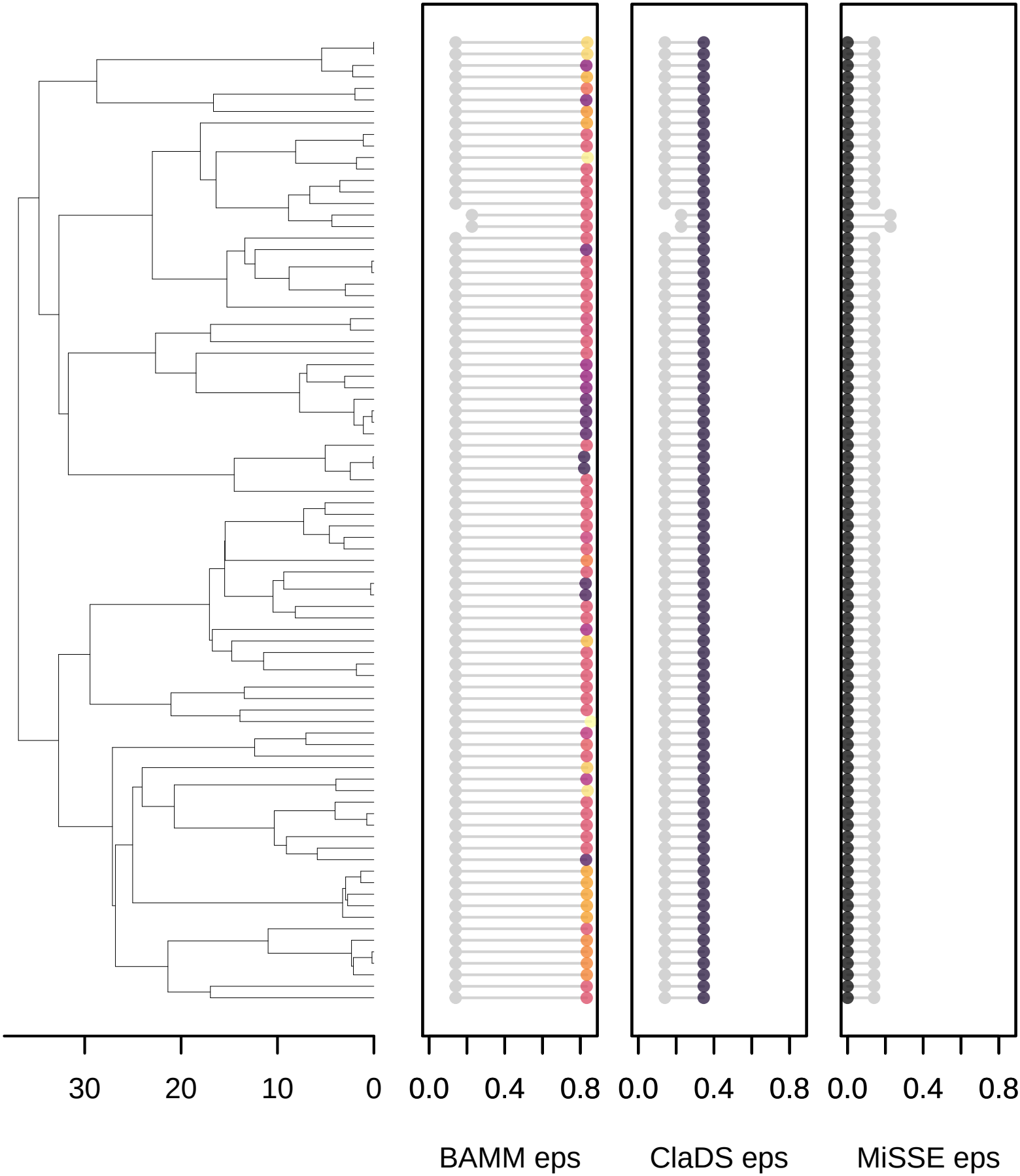

MooreEtAl2016_11

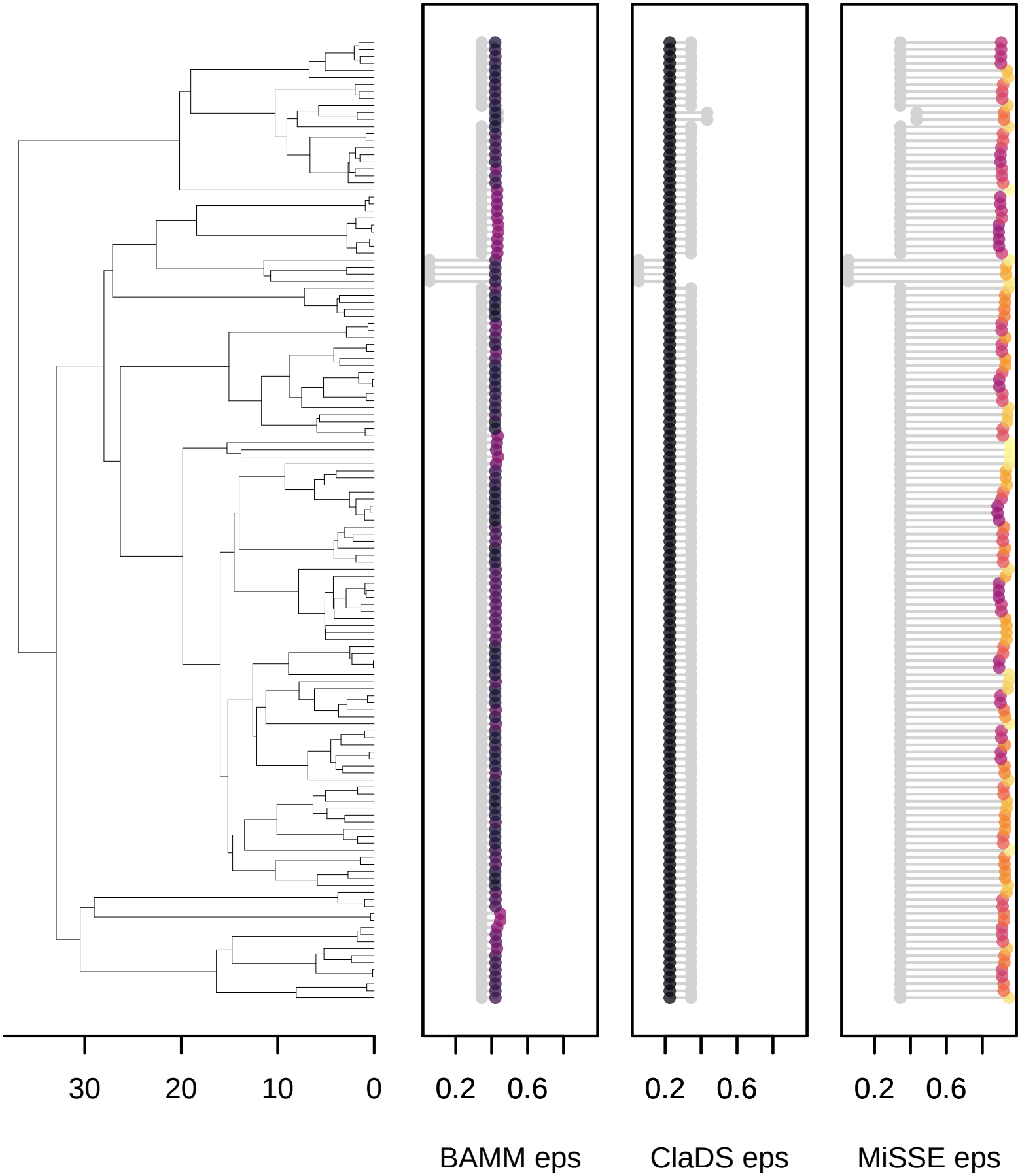

MooreEtAl2016_21

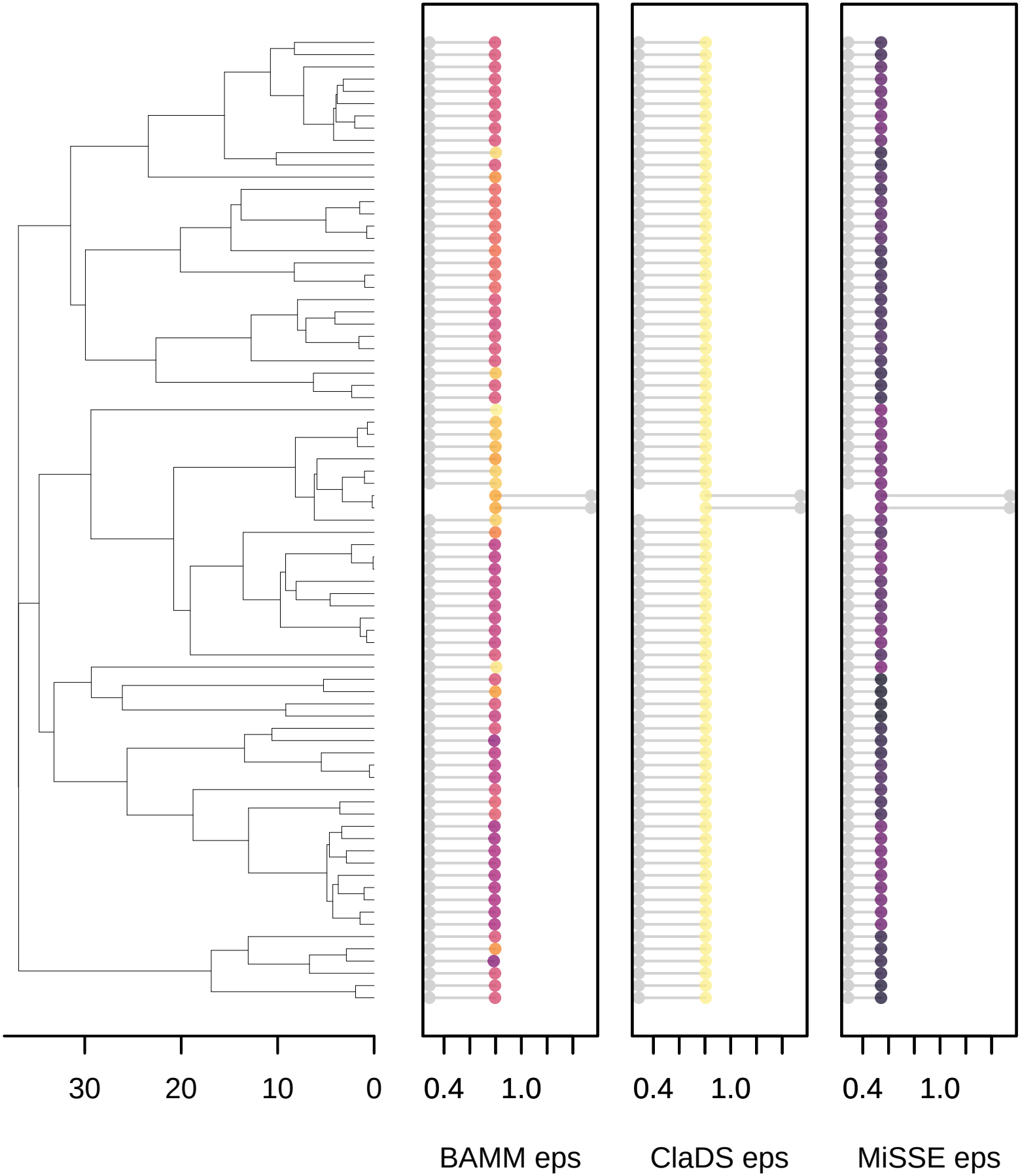

MooreEtAl2016_31

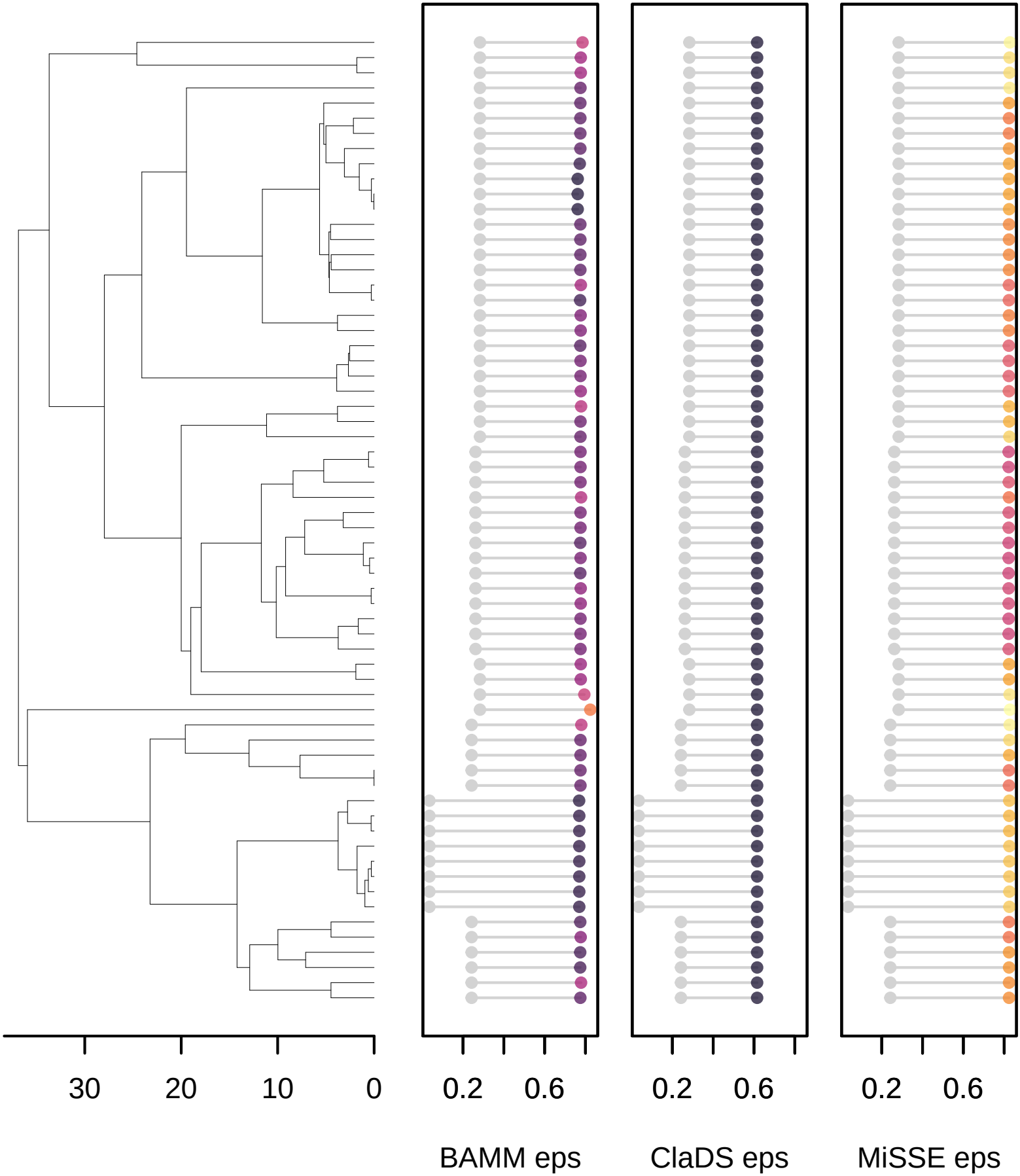

MooreEtAl2016_41

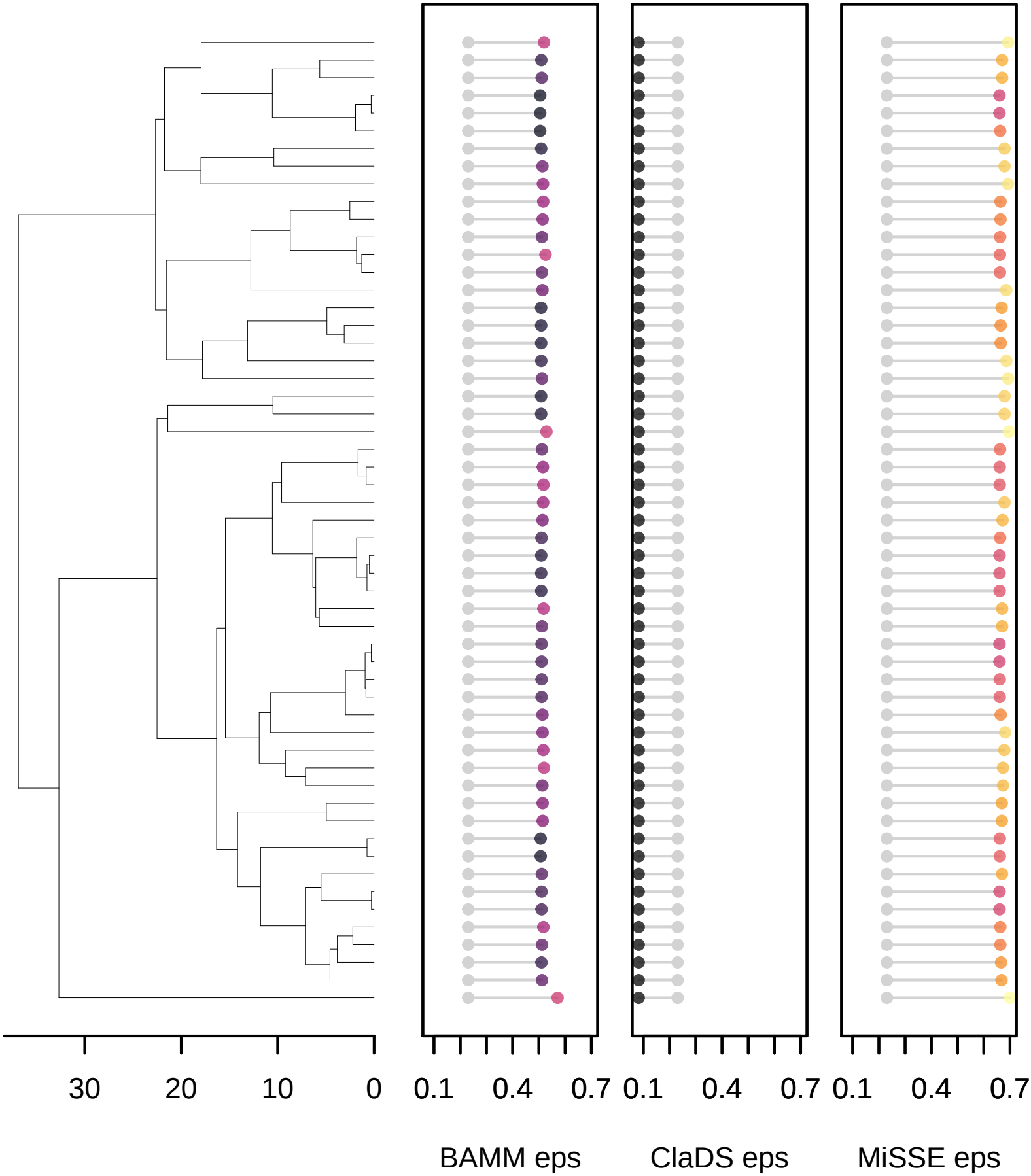

MooreEtAl2016_51

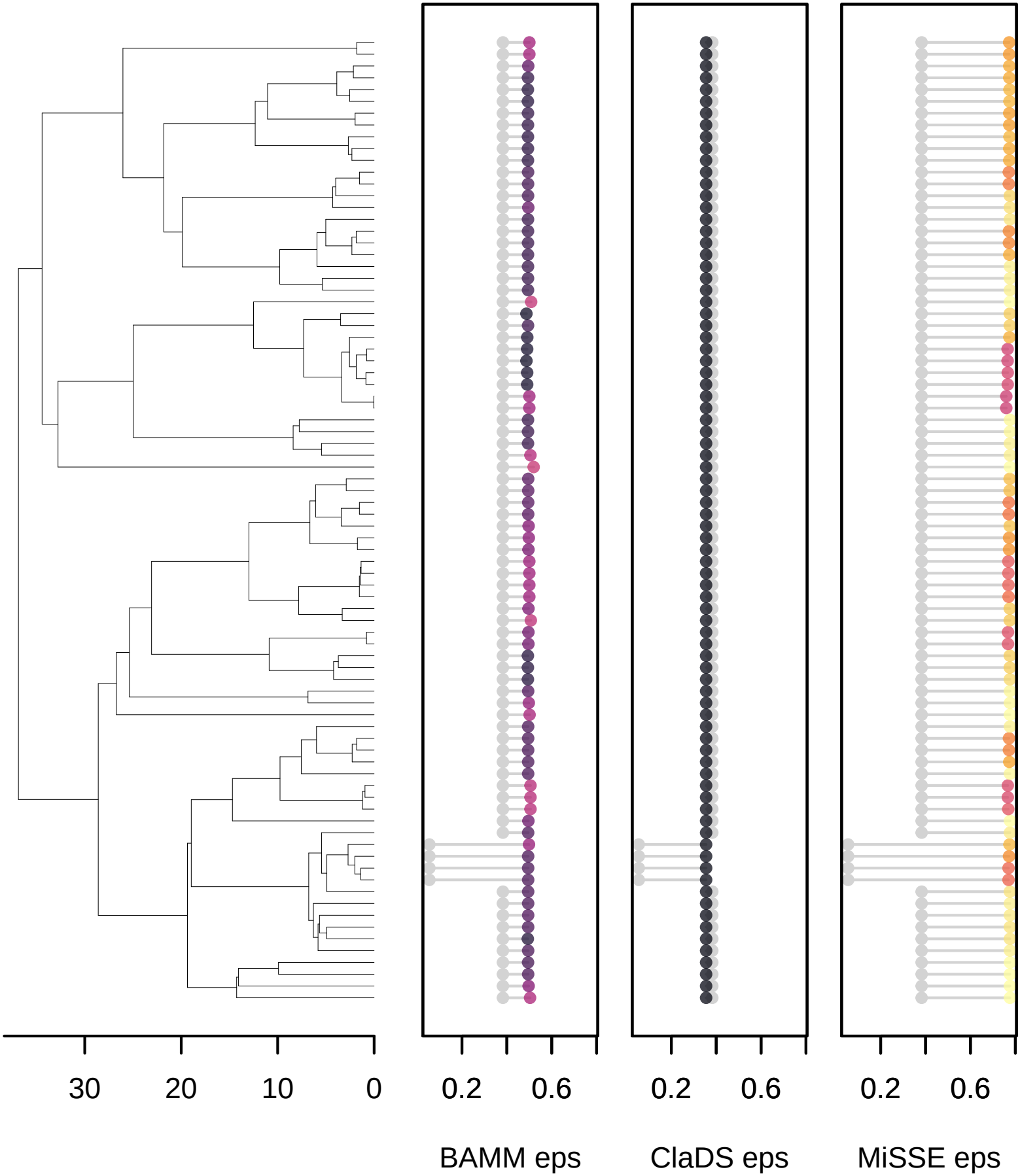

MooreEtAl2016_61

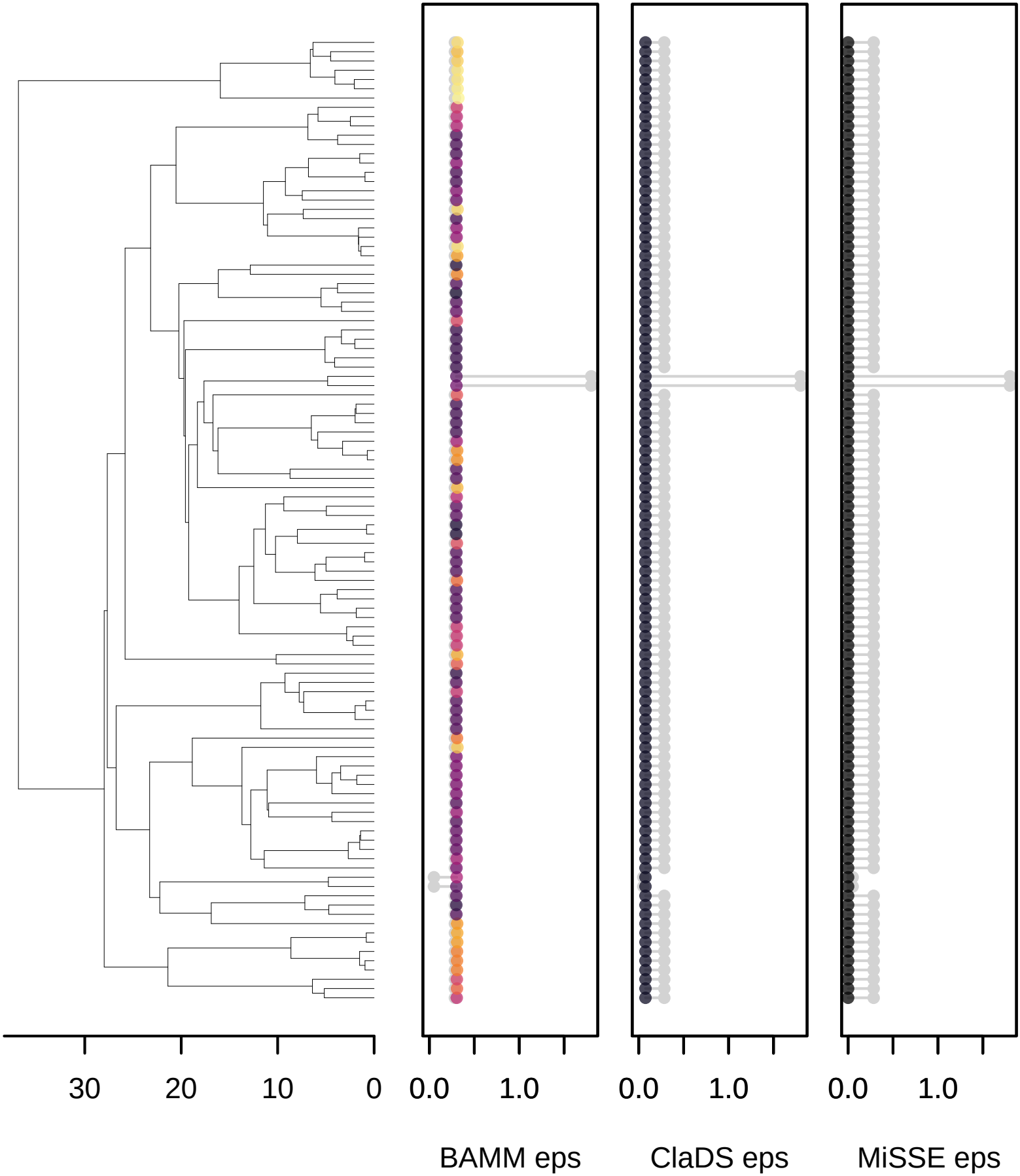

MooreEtAl2016_71

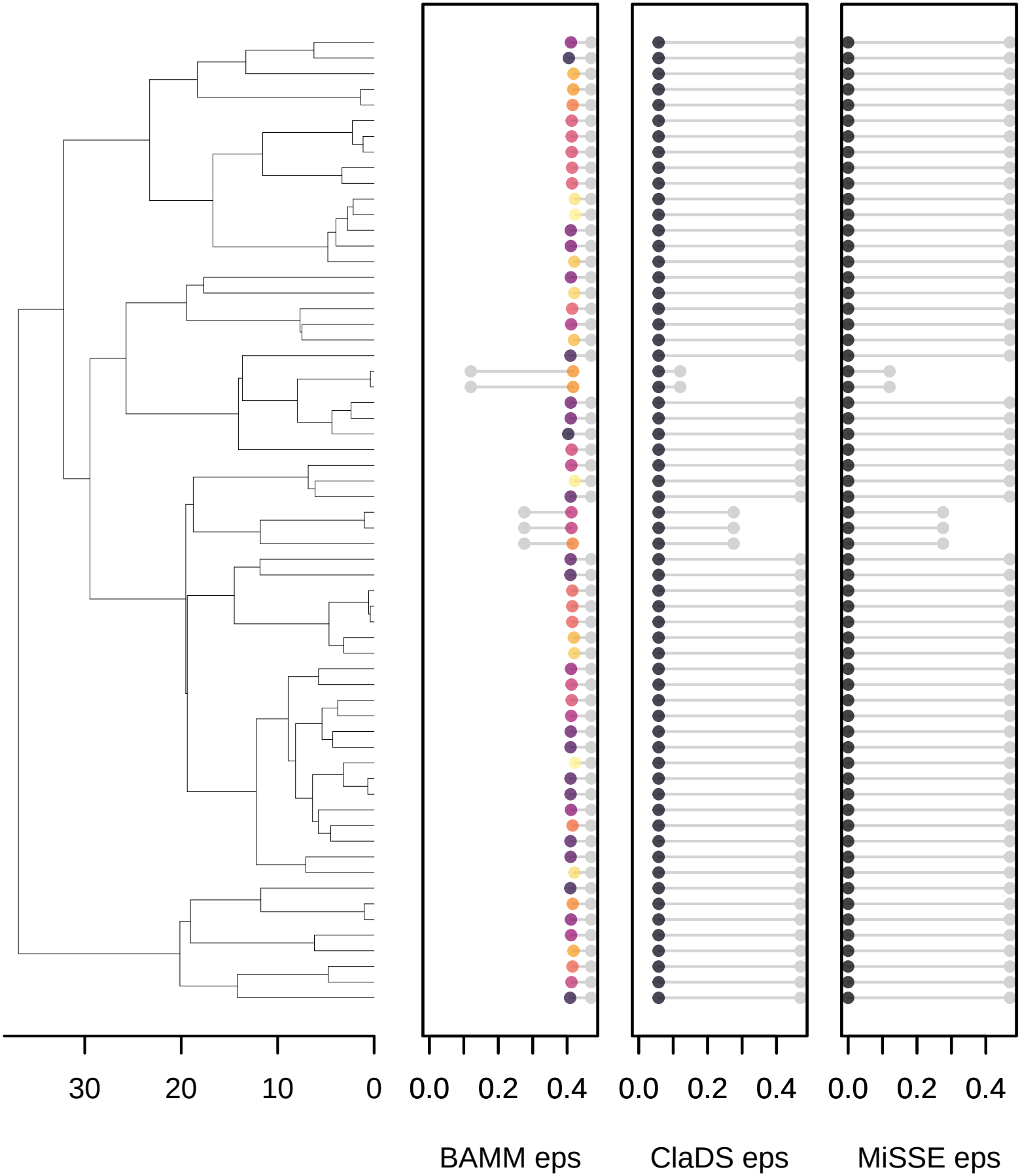

MooreEtAl2016_81

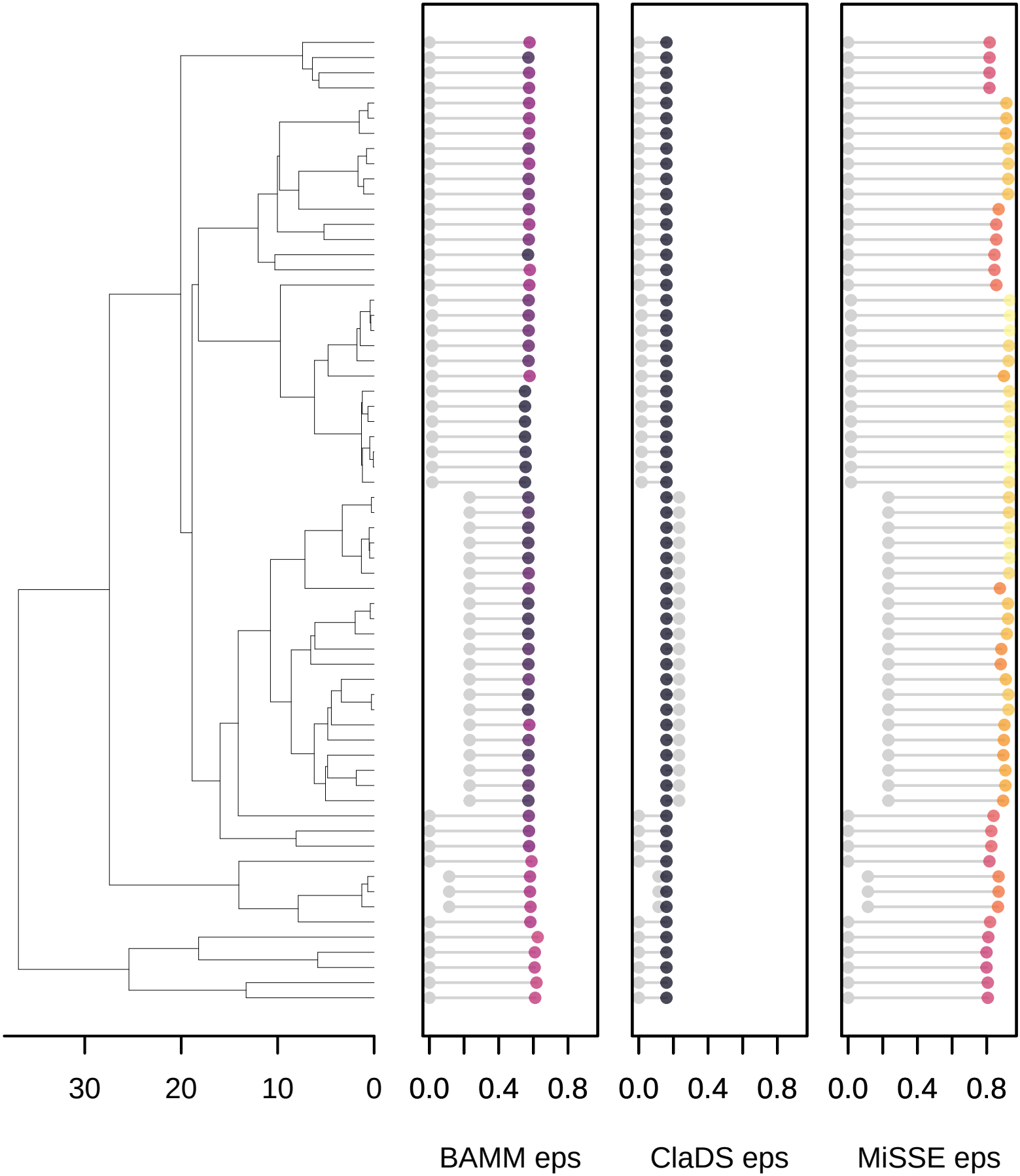

MooreEtAl2016_91

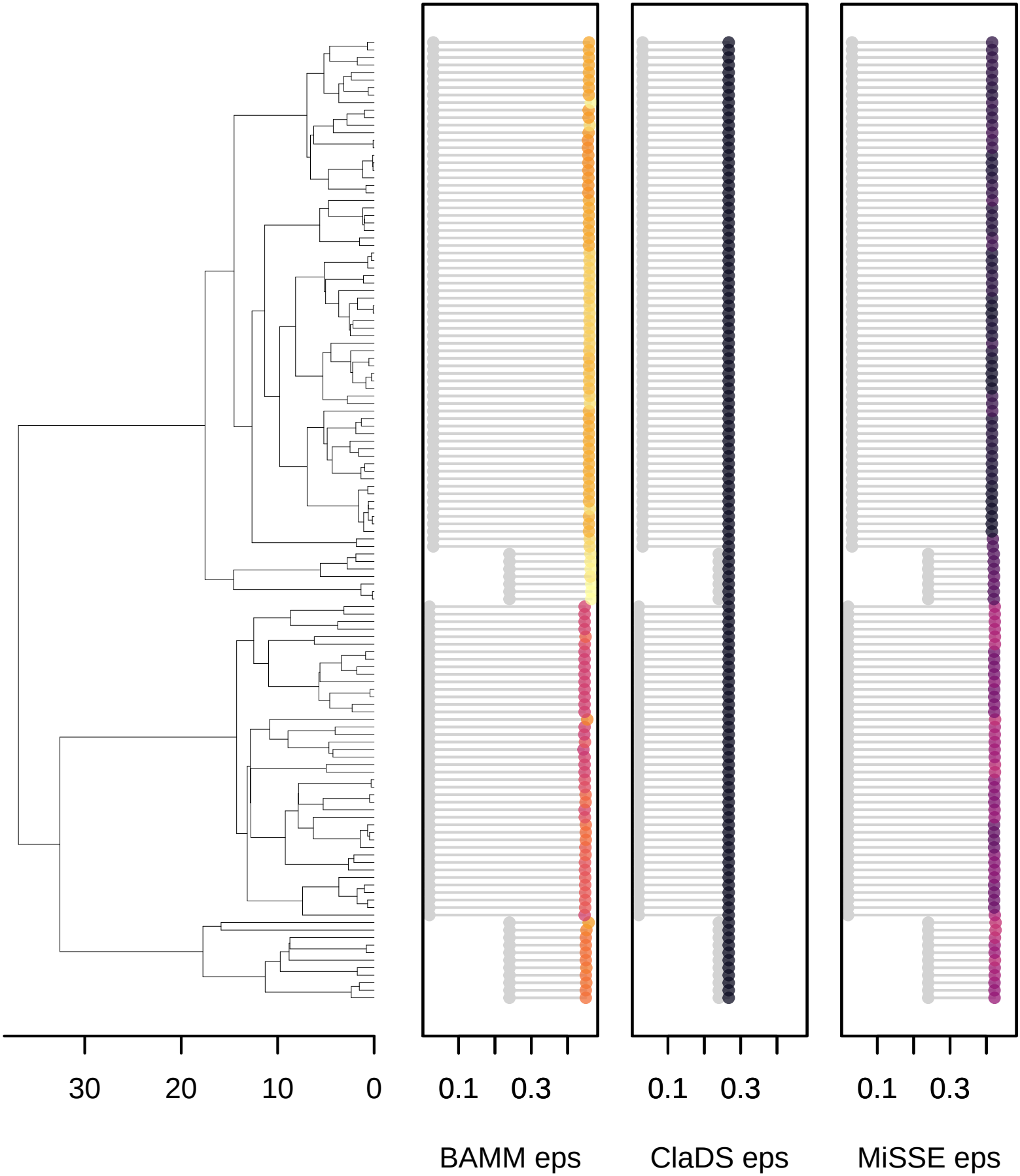

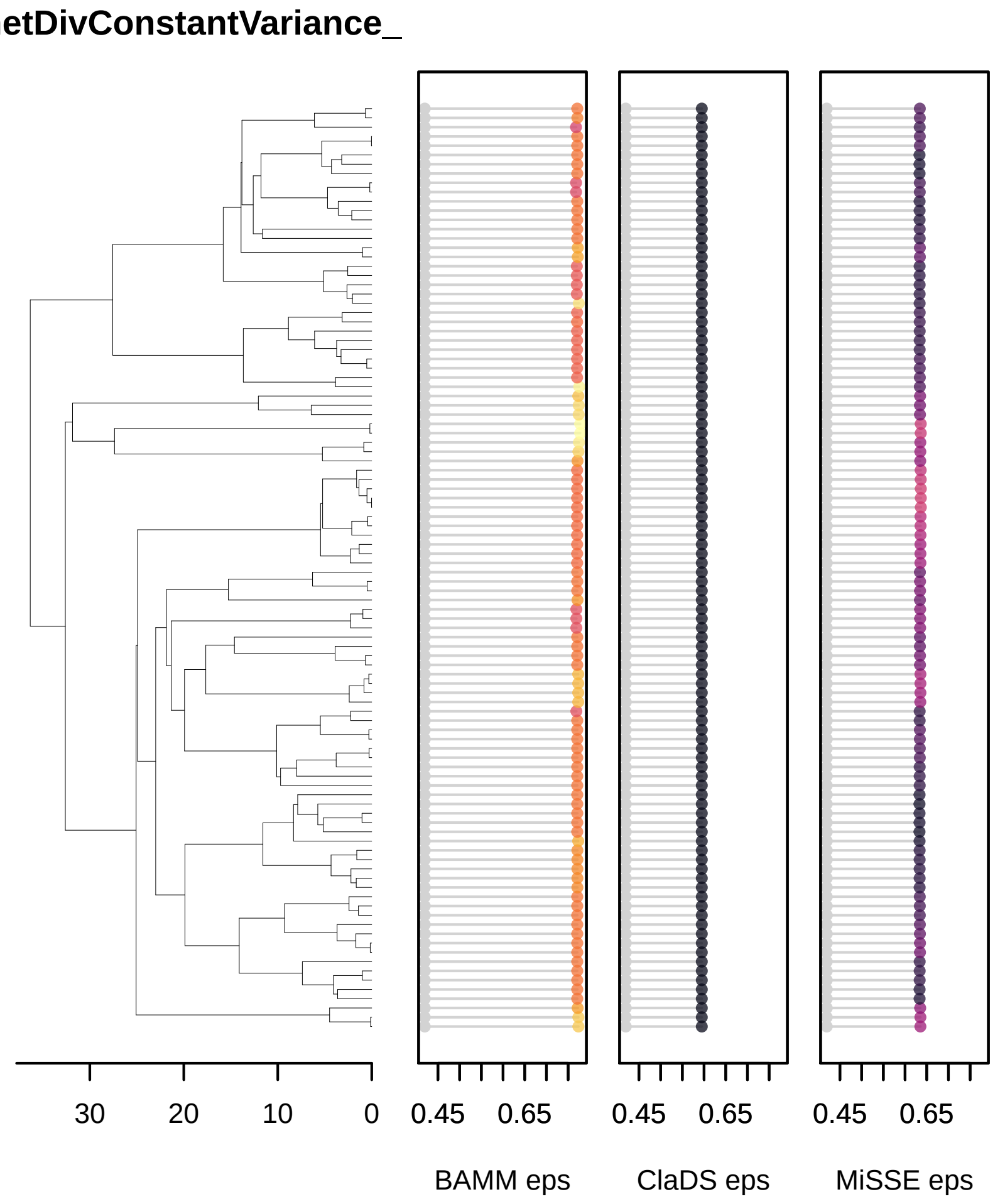
etDivConstantVariance_
30
20
10
0
0.45
0.65
0.45
0.65
0.45
0.65
BAMM eps
ClaDS eps
MiSSE eps

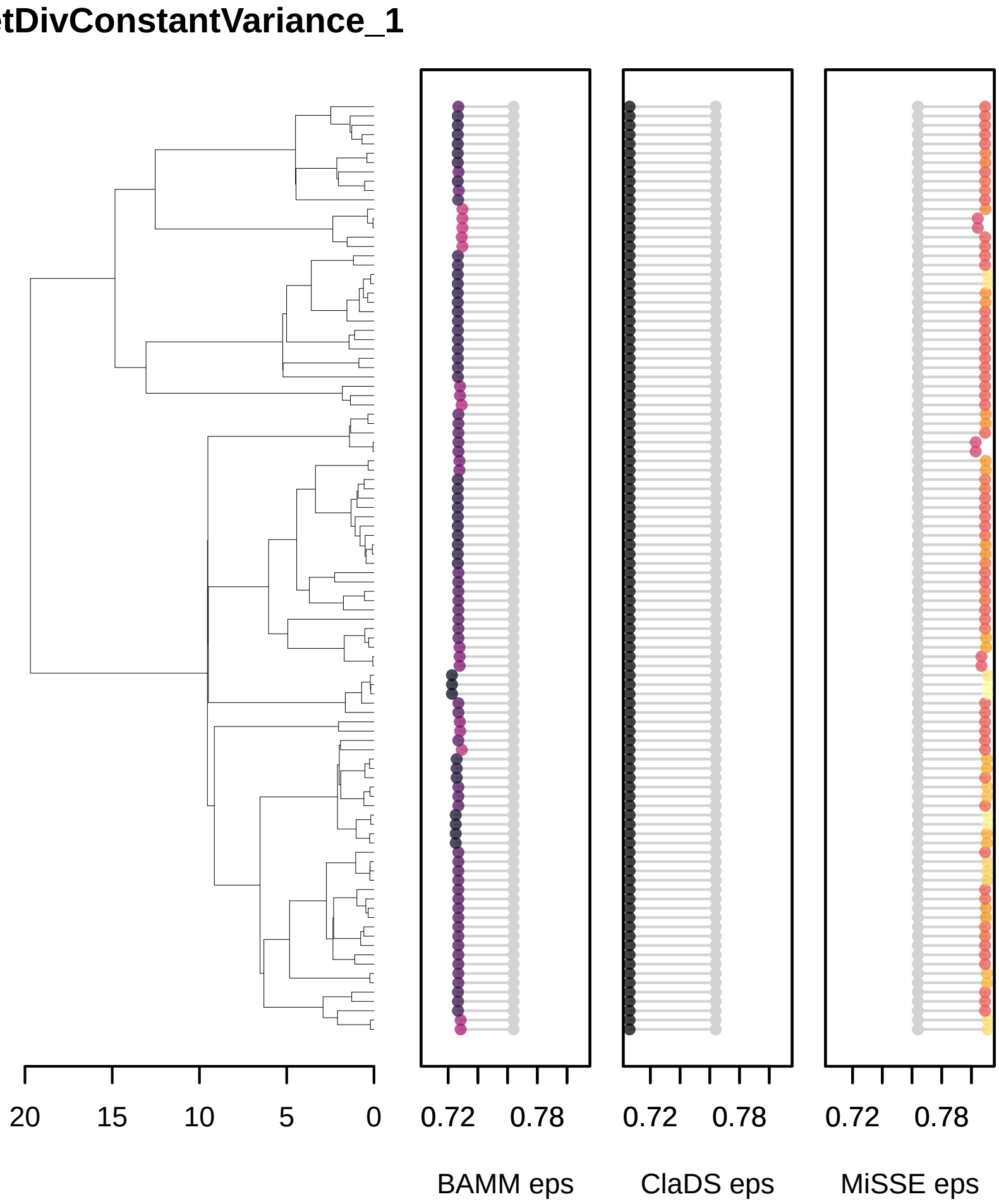
etDivConstantVariance_1
20
15
10
5
0
0.72
0.78
0.72
0.78
0.72
0.78
BAMM eps
ClaDS eps
MiSSE eps

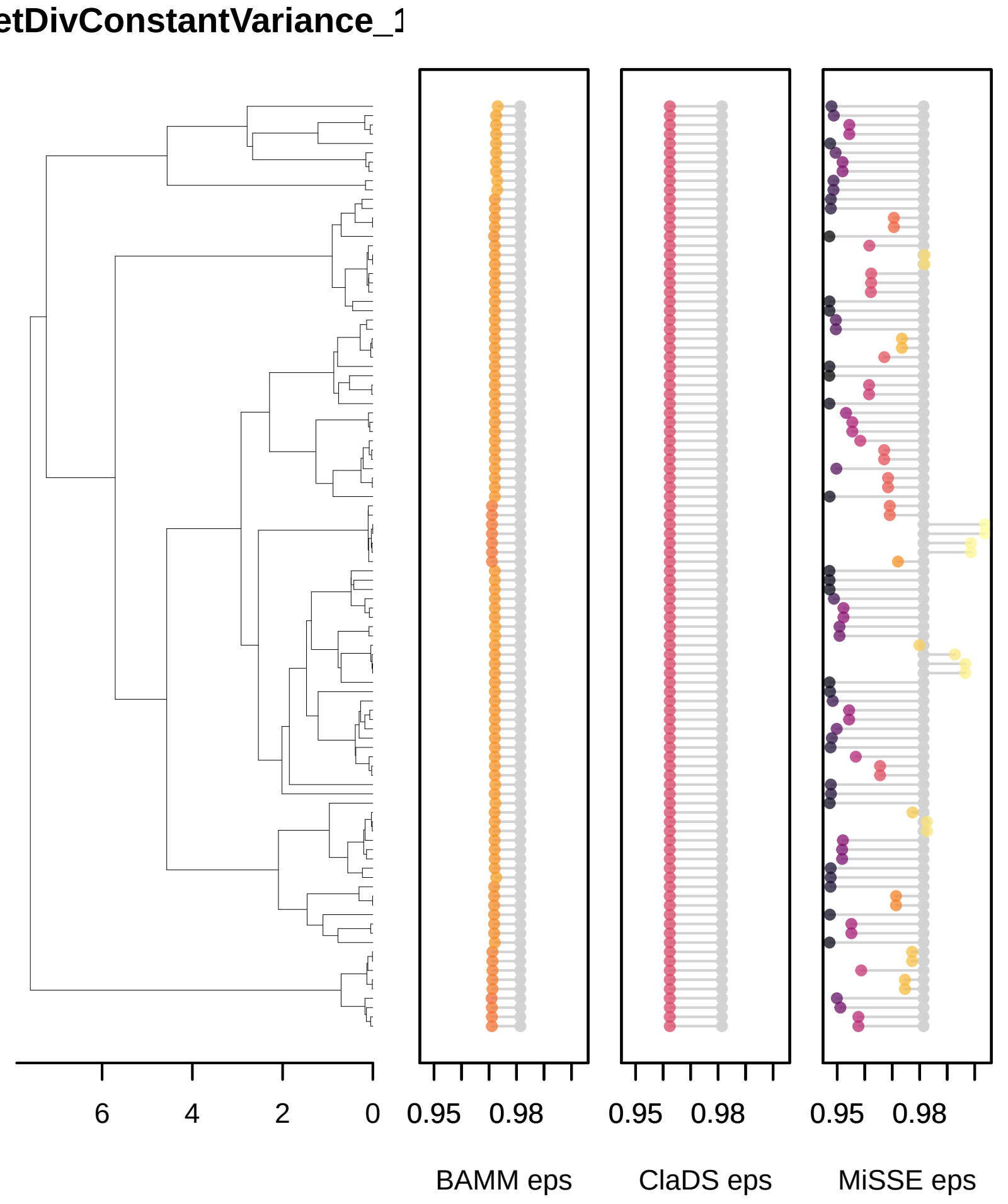
etDivConstantVariance_1
6
4
2
0
0.95
0.98
0.95
0.98
0.95
0.98
BAMM eps
ClaDS eps
MiSSE eps

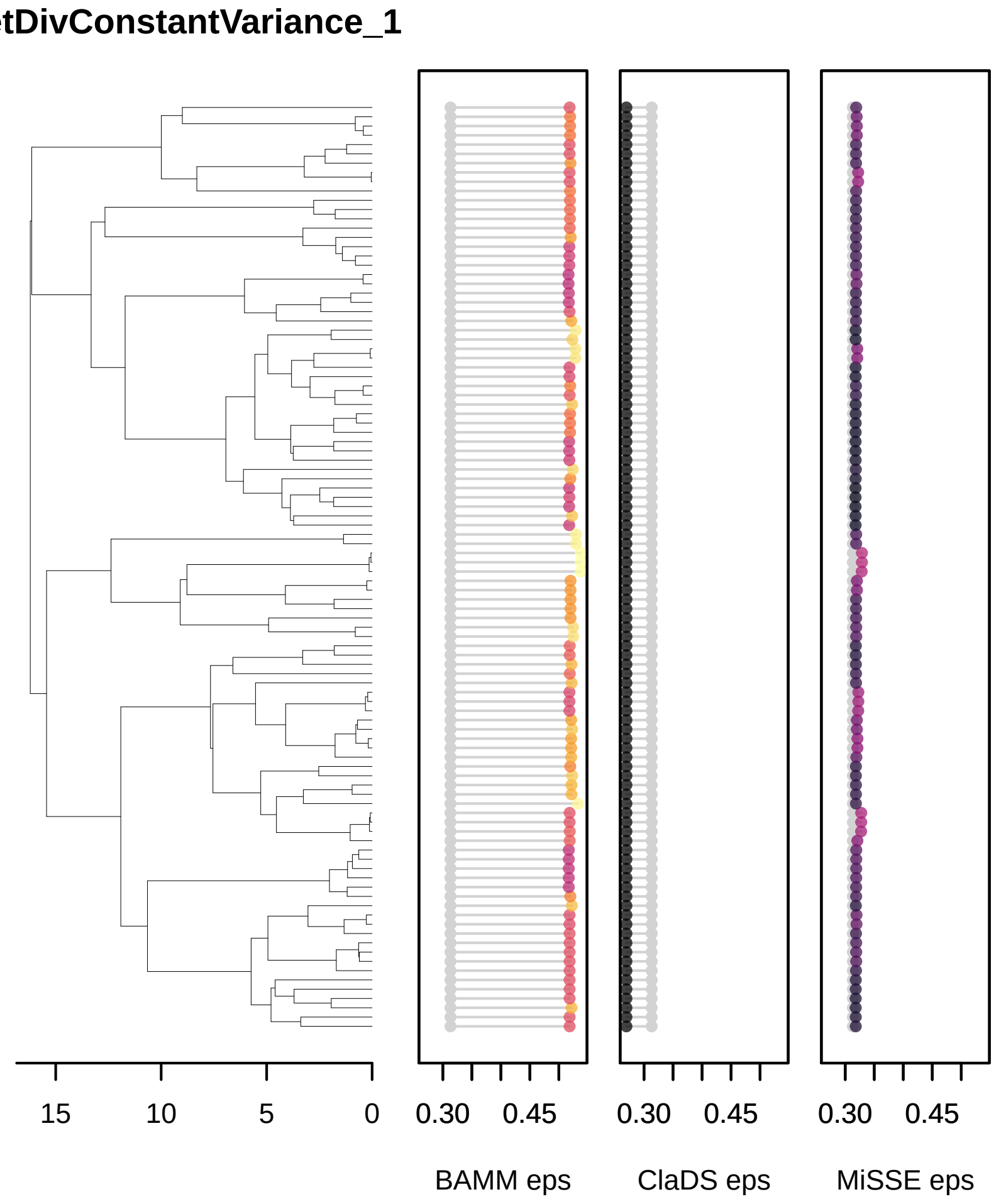
etDivConstantVariance_1
15
10
5
0
0.30
0.45
0.30
0.45
0.30
0.45
BAMM eps
ClaDS eps
MiSSE eps

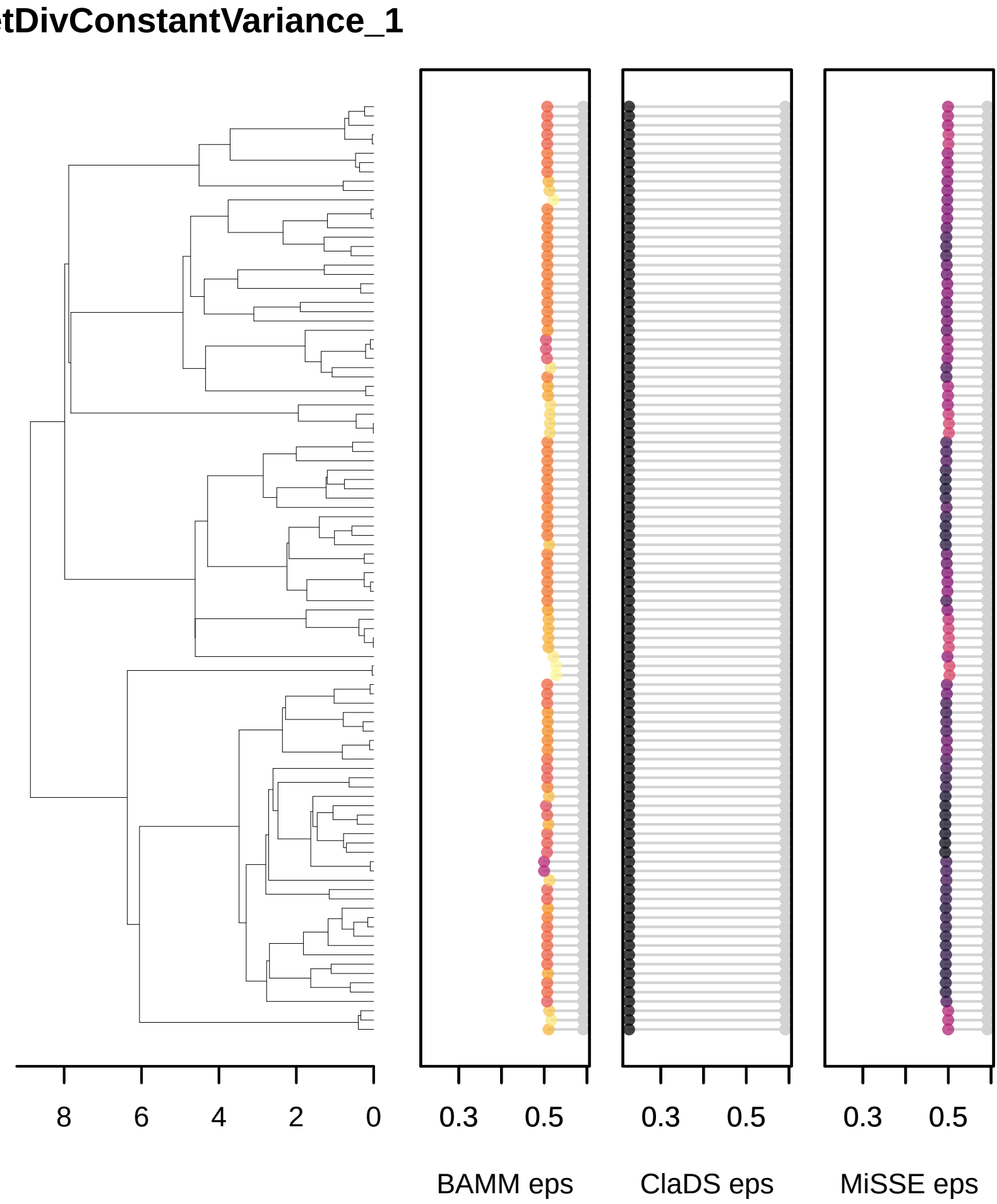
tDivConstantVariance_1
8
6
4
2
0
0.3
0.5
BAMM eps
0.3
0.5
ClaDS eps
0.3
0.5
MiSSE eps

etDivConstantVariance_1

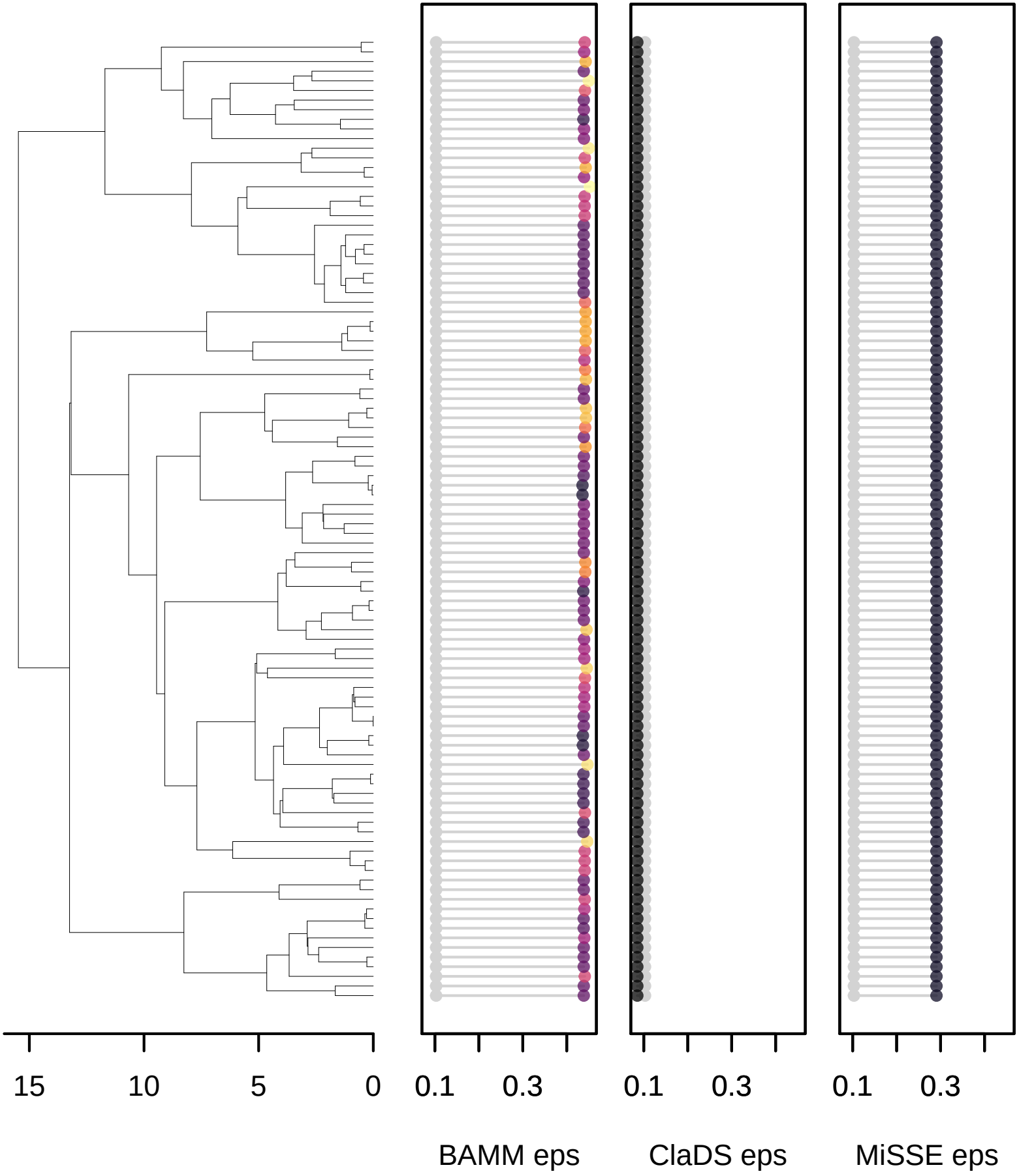

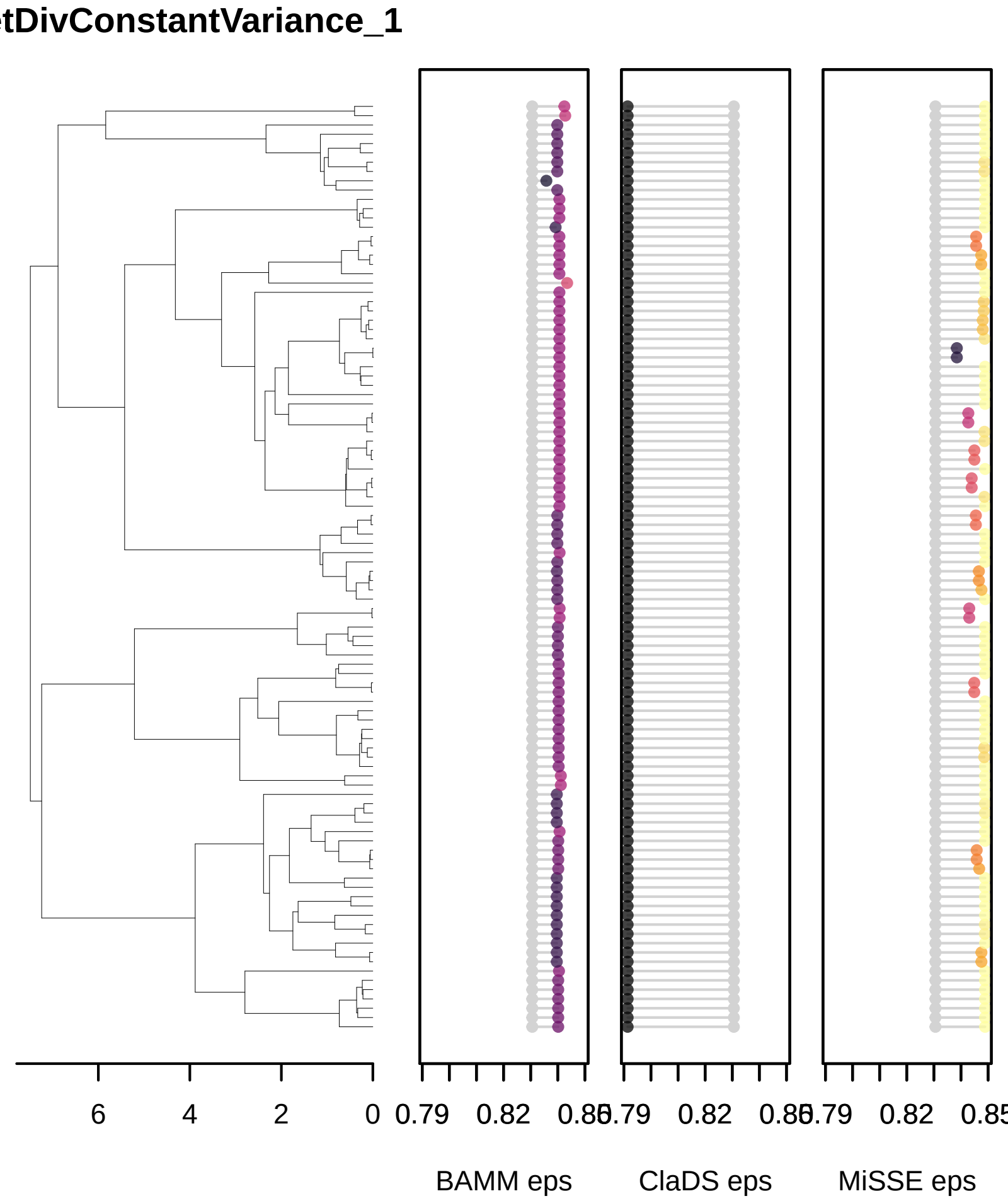
tDivConstantVariance_1
6
4
2
0
0.79
0.82
0.85
0.79
0.82
0.85
0.79
0.82
0.85
BAMM eps
ClaDS eps
MiSSE eps

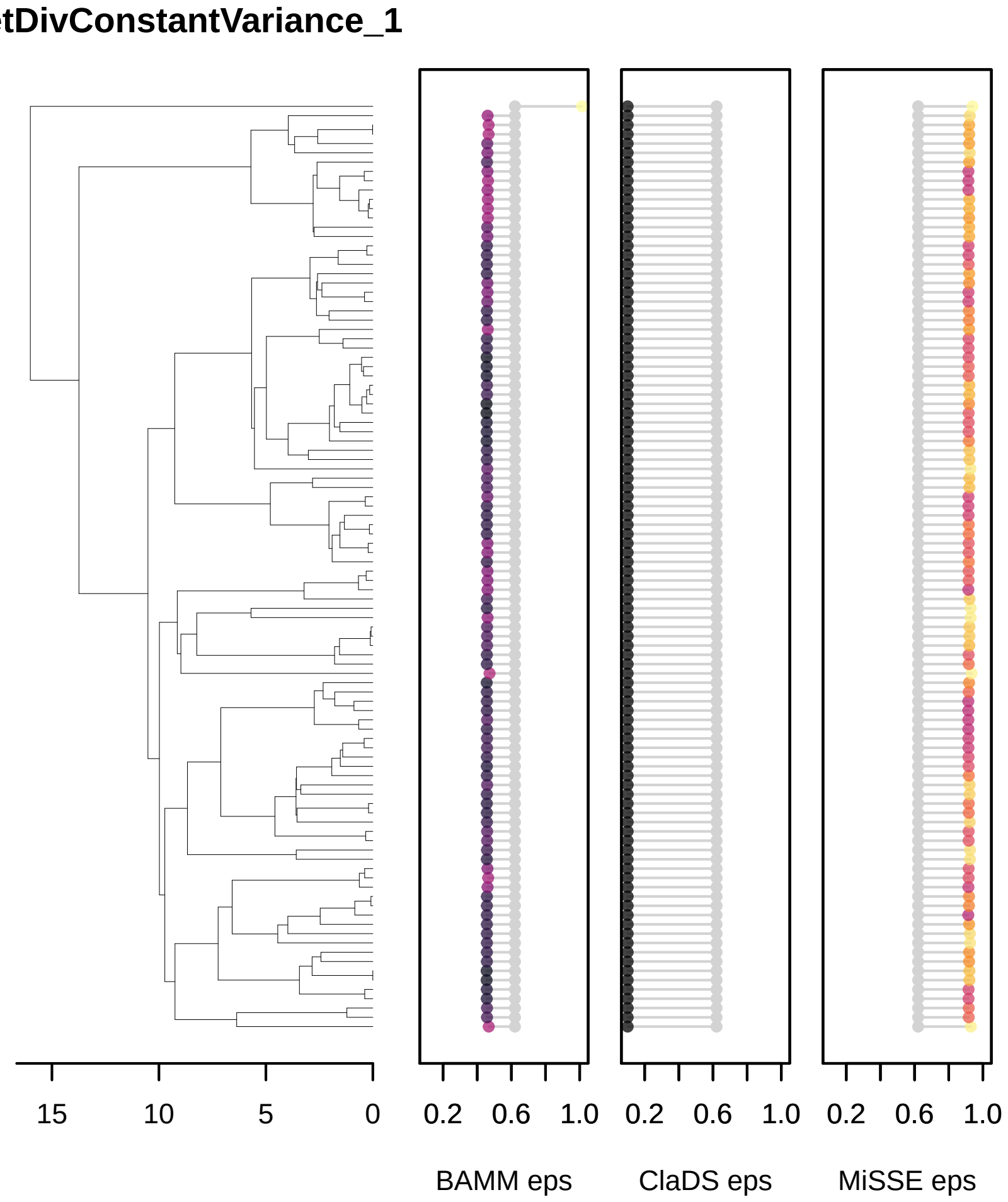
etDivConstantVariance_1
15
10
5
0
0.2
0.6
1.0
0.2
0.6
1.0
0.2
0.6
1.0
BAMM eps
ClaDS eps
MiSSE eps

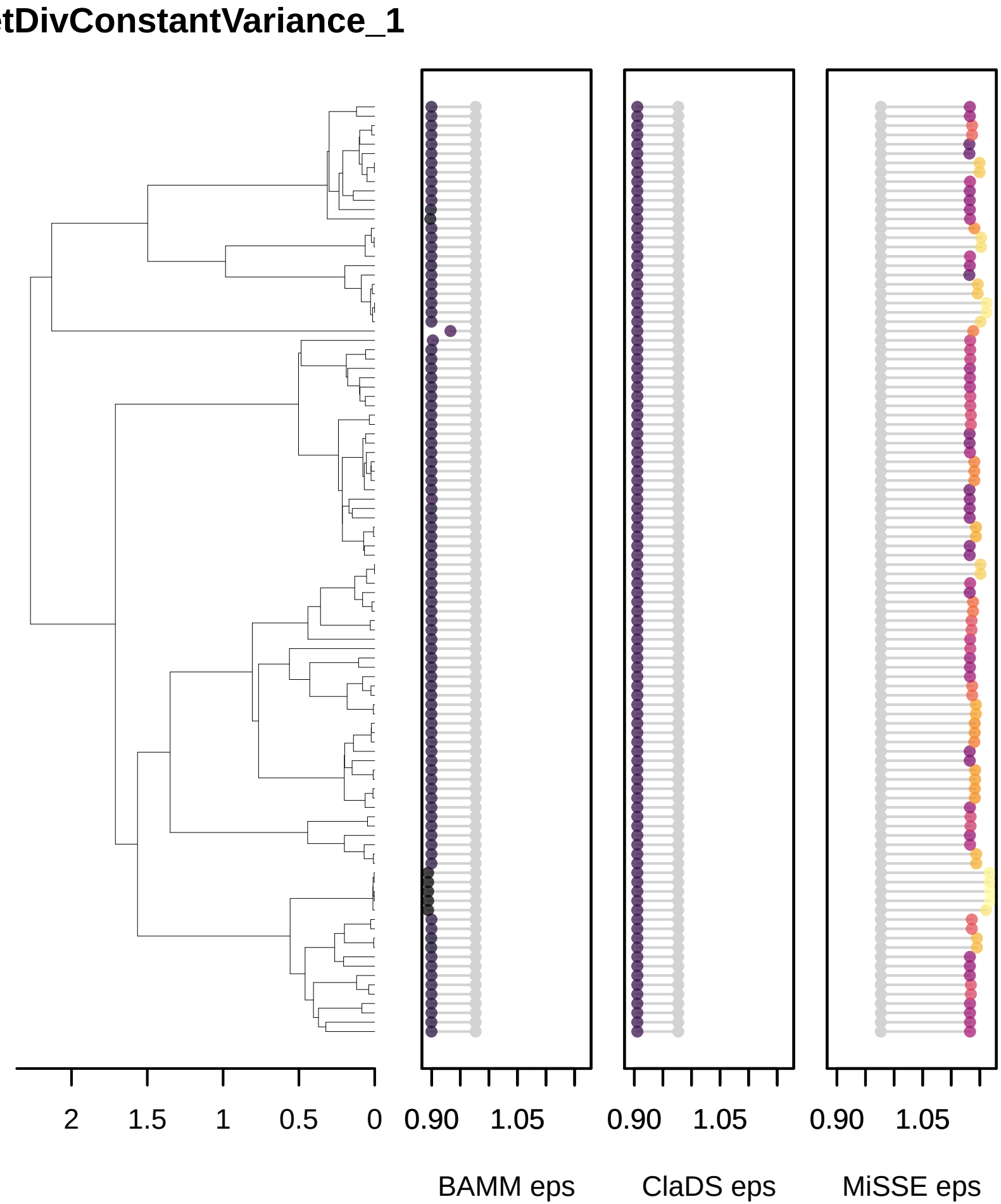
etDivConstantVariance_1
2
1.5
1
0.5
0
0.90
1.05
0.90
1.05
0.90
1.05
BAMM eps
ClaDS eps
MiSSE eps

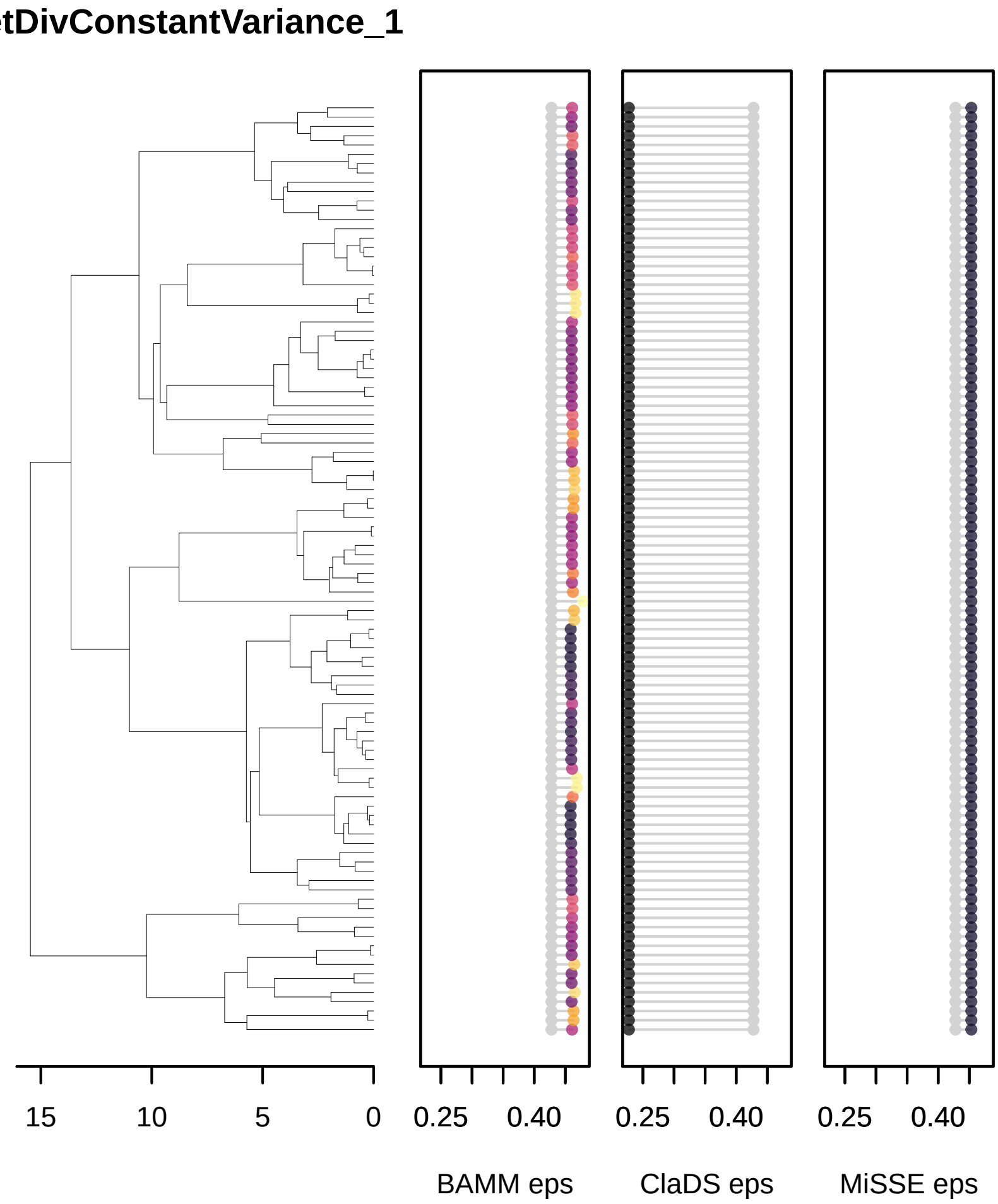
tDivConstantVariance_1
15
10
5
0
0.25
0.40
0.25
0.40
0.25
0.40
BAMM eps
ClaDS eps
MiSSE eps

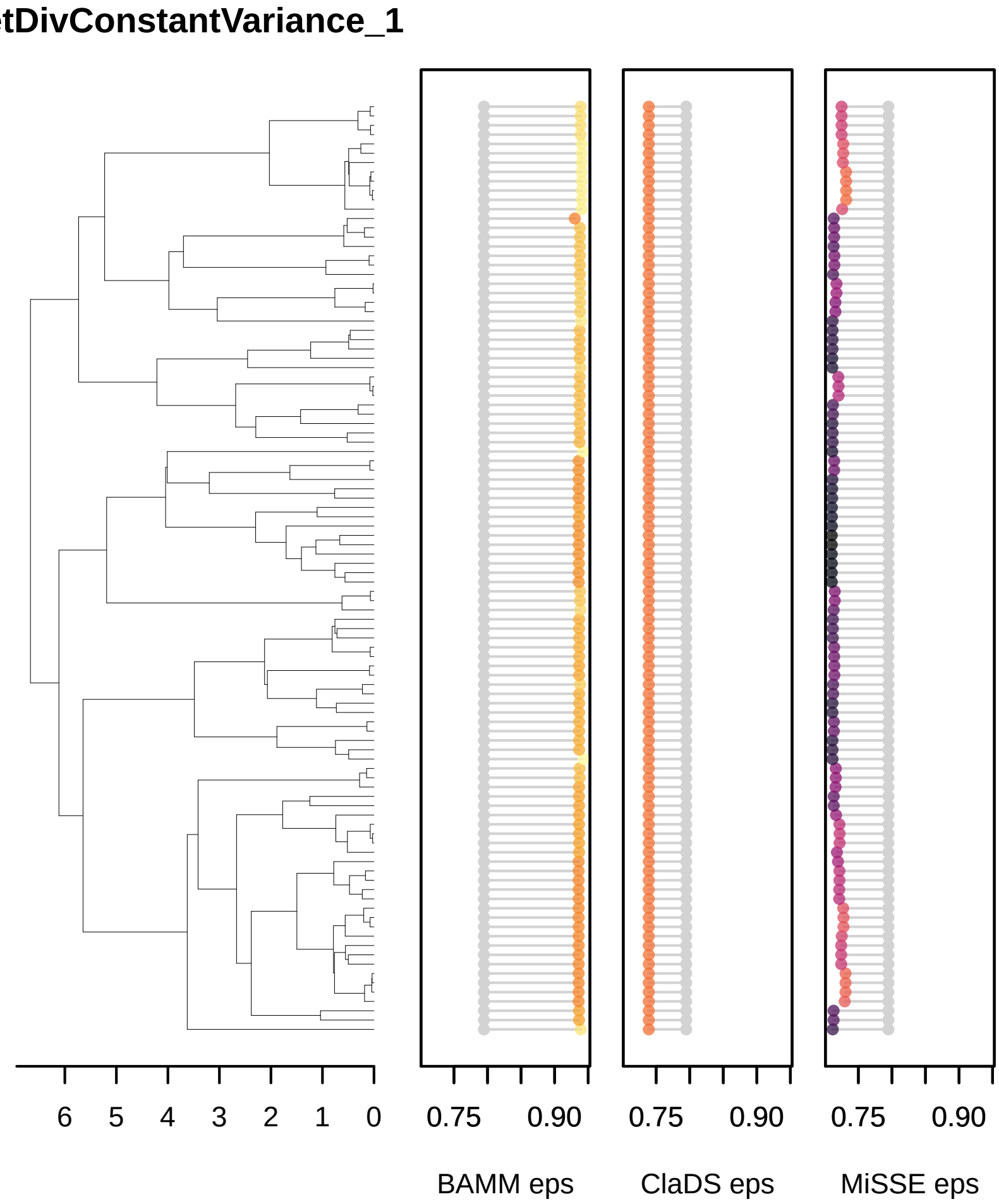
tDivConstantVariance_1
6
5
4
3
2
1
0
0.75
0.90
0.75
0.90
0.75
0.90
BAMM eps
ClaDS eps
MiSSE eps

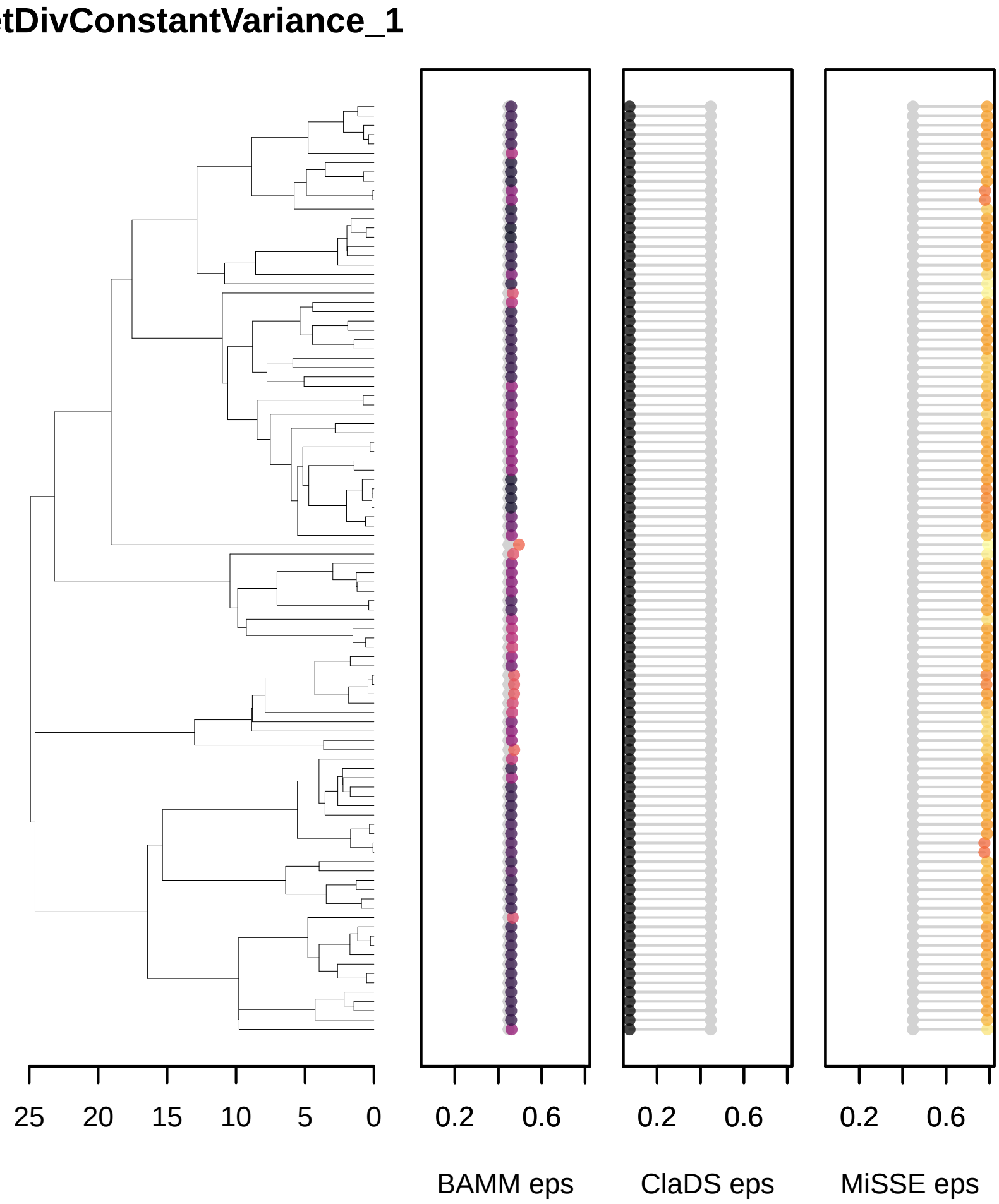
tDivConstantVariance_1
25
20
15
10
5
0
0.2
0.6
0.2
0.6
0.2
0.6
BAMM eps
ClaDS eps
MiSSE eps

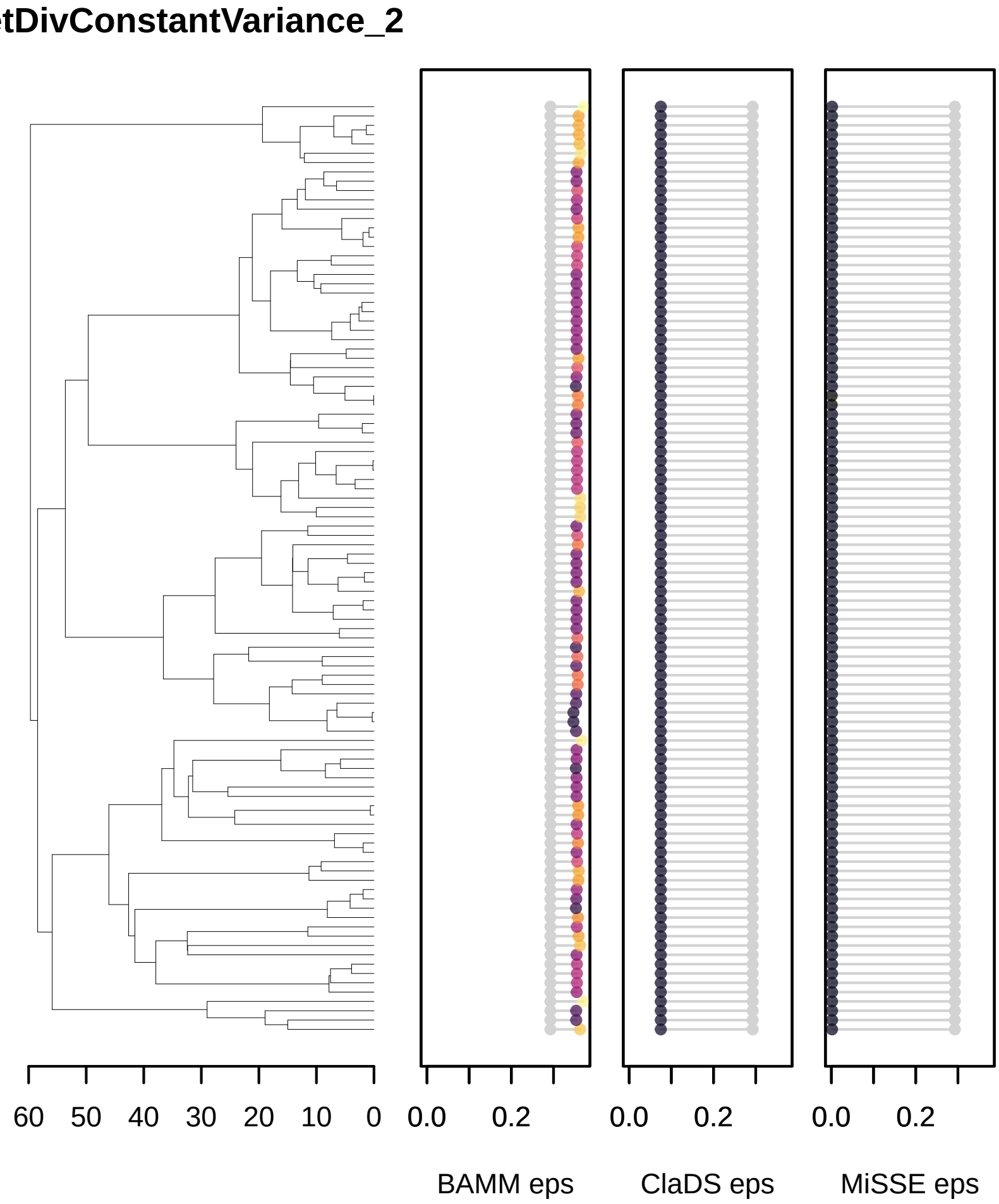
etDivConstantVariance_2
60
50
40
30
20
10
0
0.0
0.2
0.0
0.2
0.0
0.2
BAMM eps
ClaDS eps
MiSSE eps

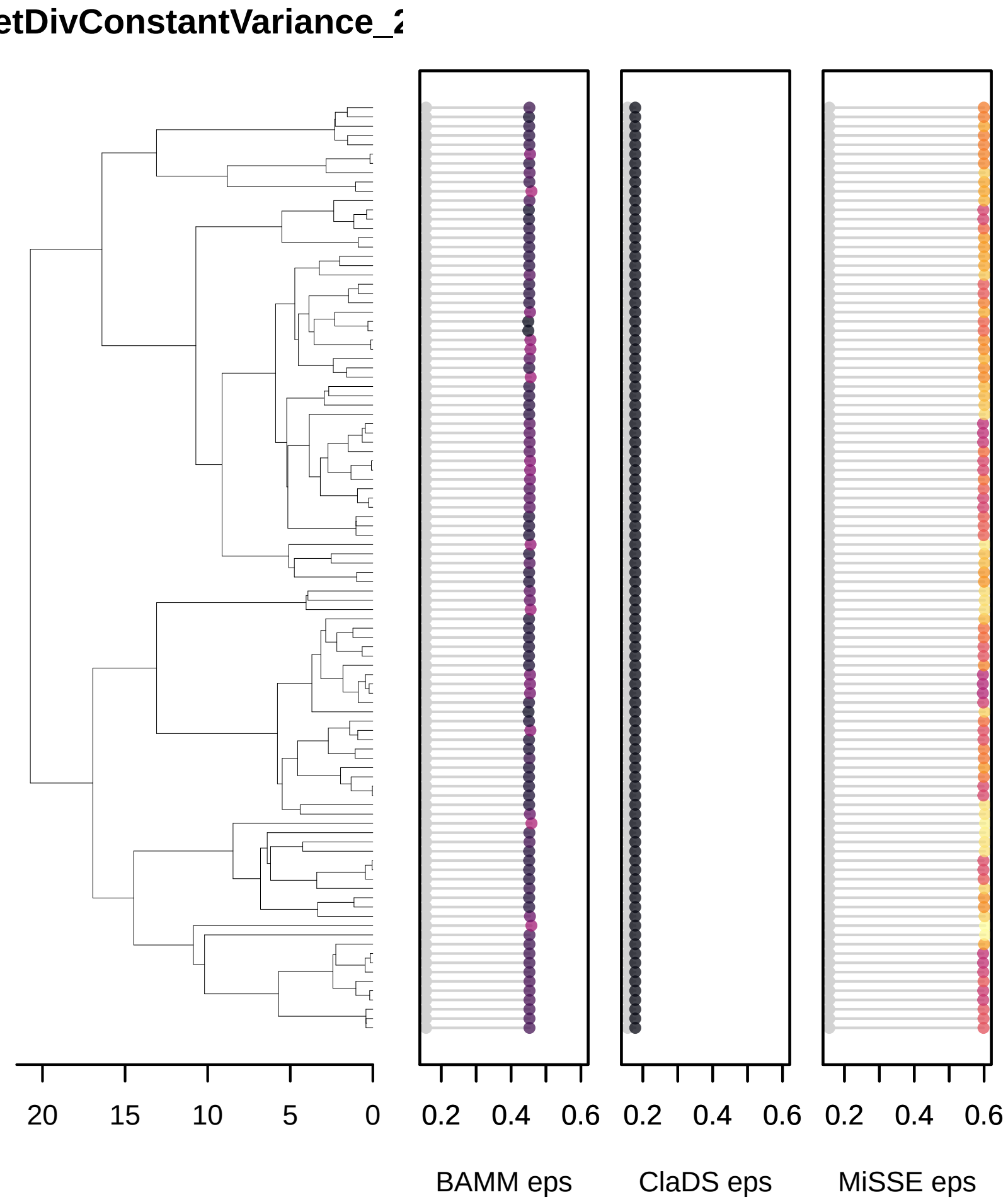
etDivConstantVariance_2
20
15
10
5
0
0.2
0.4
0.6
0.2
0.4
0.6
0.2
0.4
0.6
BAMM eps
ClaDS eps
MiSSE eps

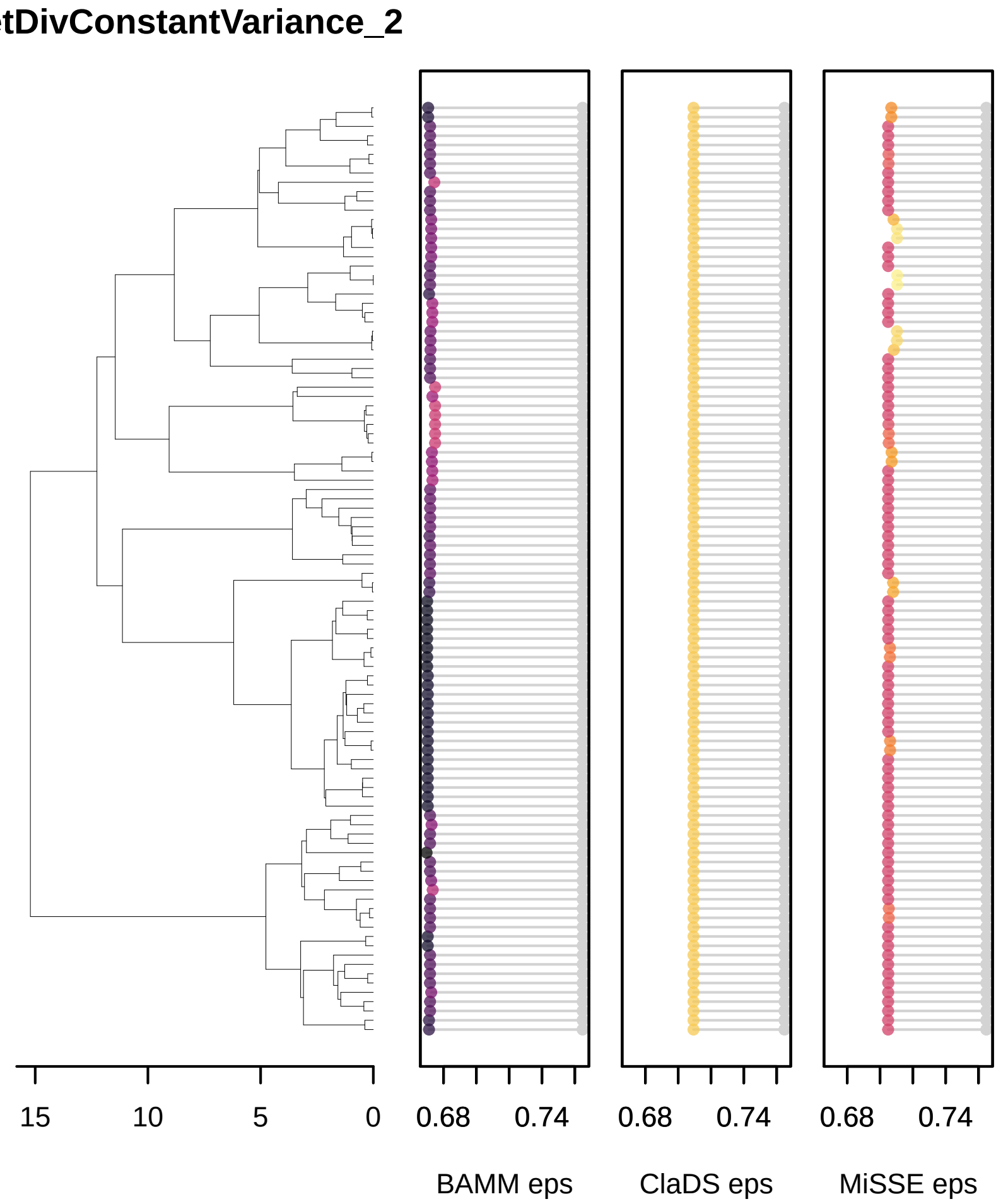
tDivConstantVariance_2
15
10
5
0
0.68
0.74
0.68
0.74
0.68
0.74
BAMM eps
ClaDS eps
MiSSE eps

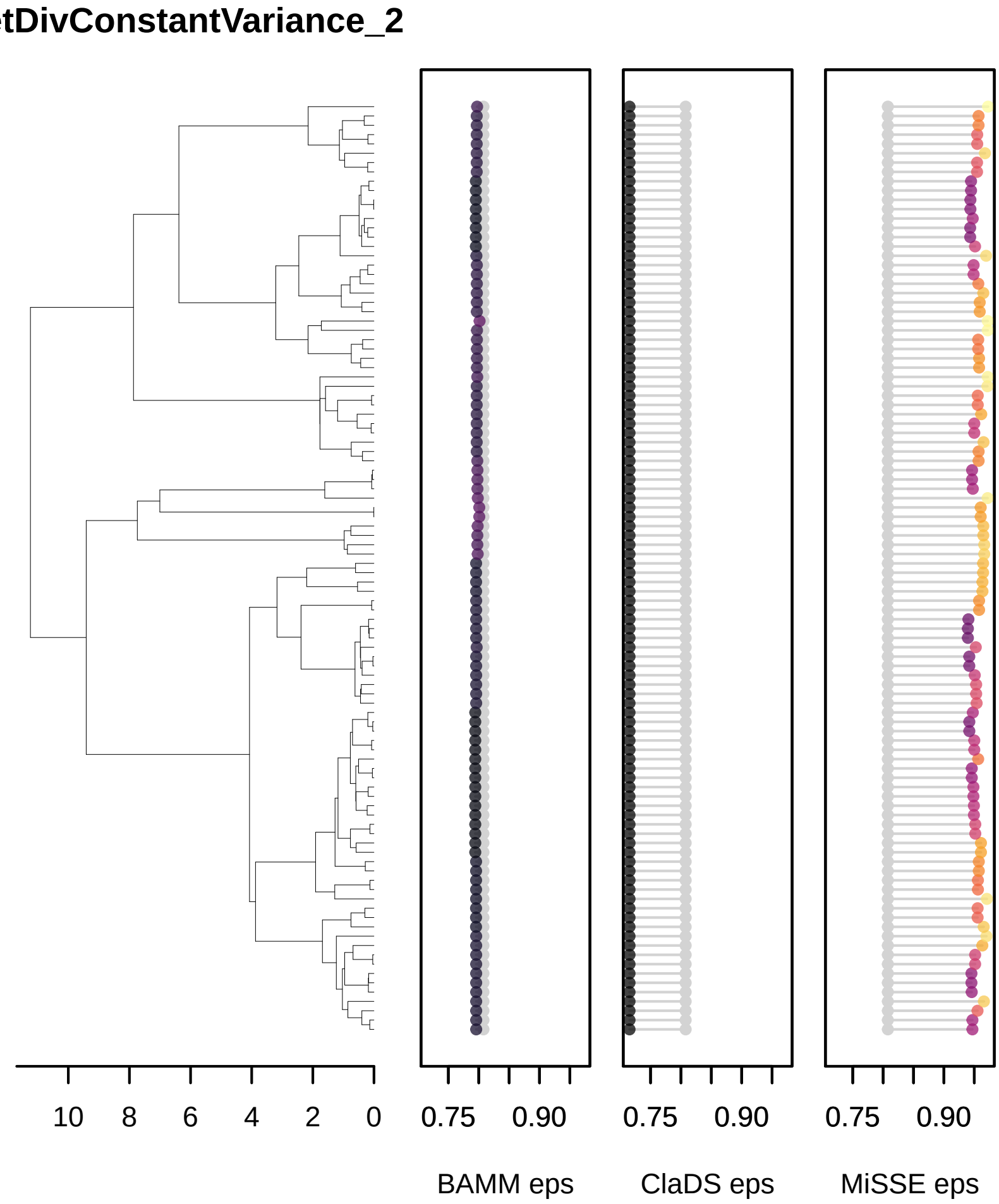
tDivConstantVariance_2
10
8
6
4
2
0
0.75
0.90
BAMM eps
0.75
0.90
ClaDS eps
0.75
0.90
MiSSE eps

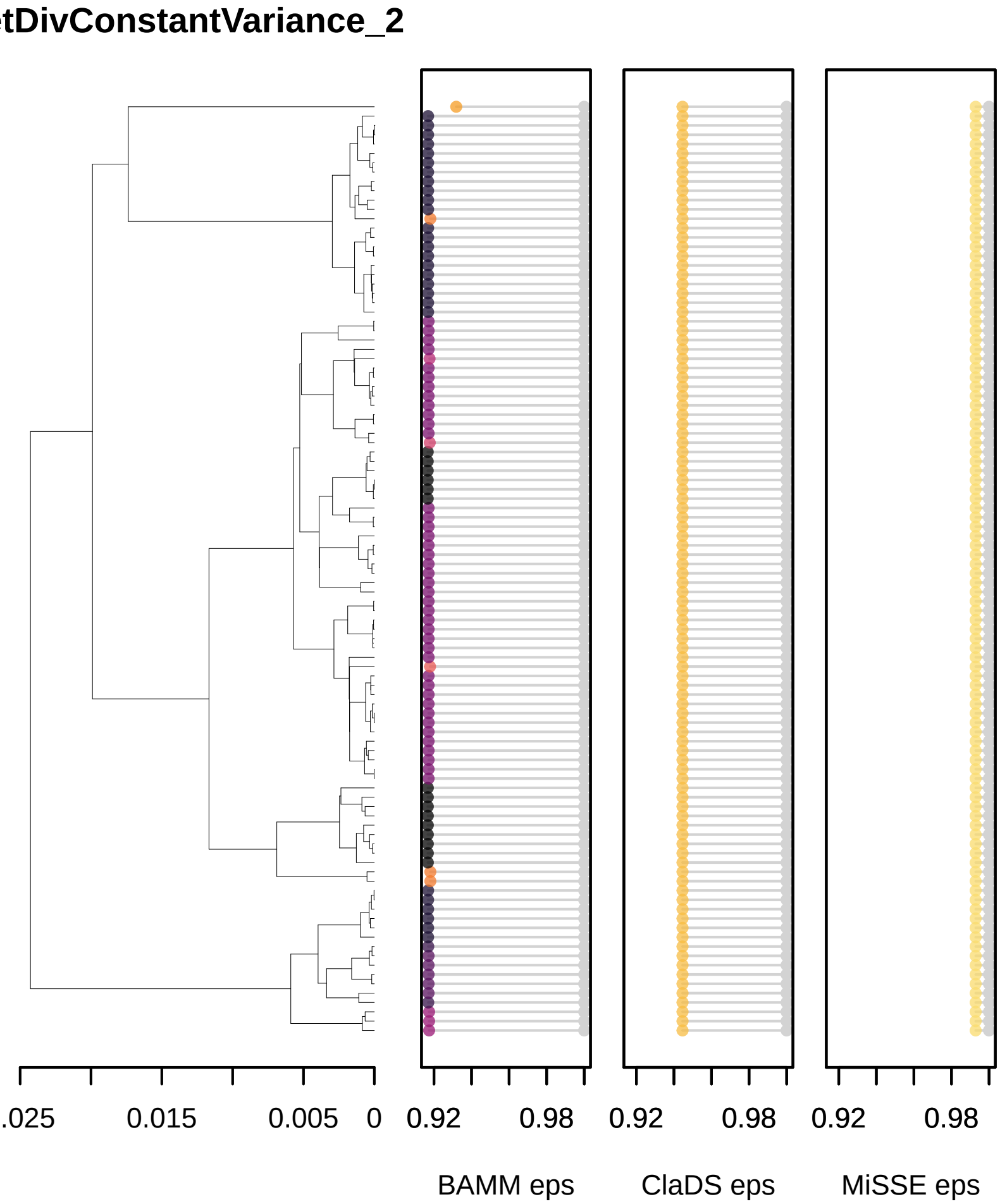
tDivConstantVariance_2
.025
0.015
0.005
0
0.92
0.98
0.92
0.98
0.92
0.98
BAMM eps
ClaDS eps
MiSSE eps

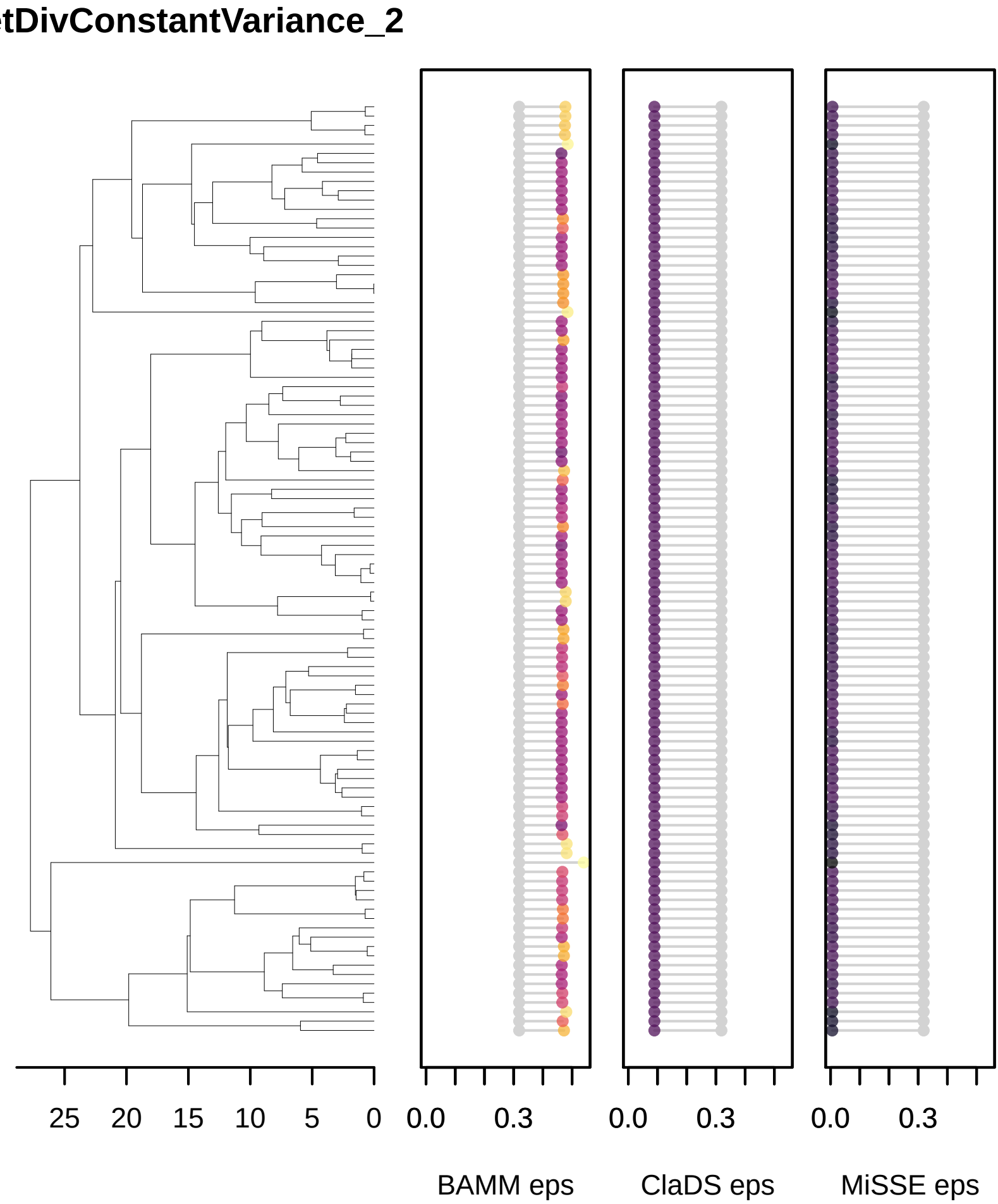
tDivConstantVariance_2
25
20
15
10
5
0
0.0
0.3
0.0
0.3
0.0
0.3
BAMM eps
ClaDS eps
MiSSE eps

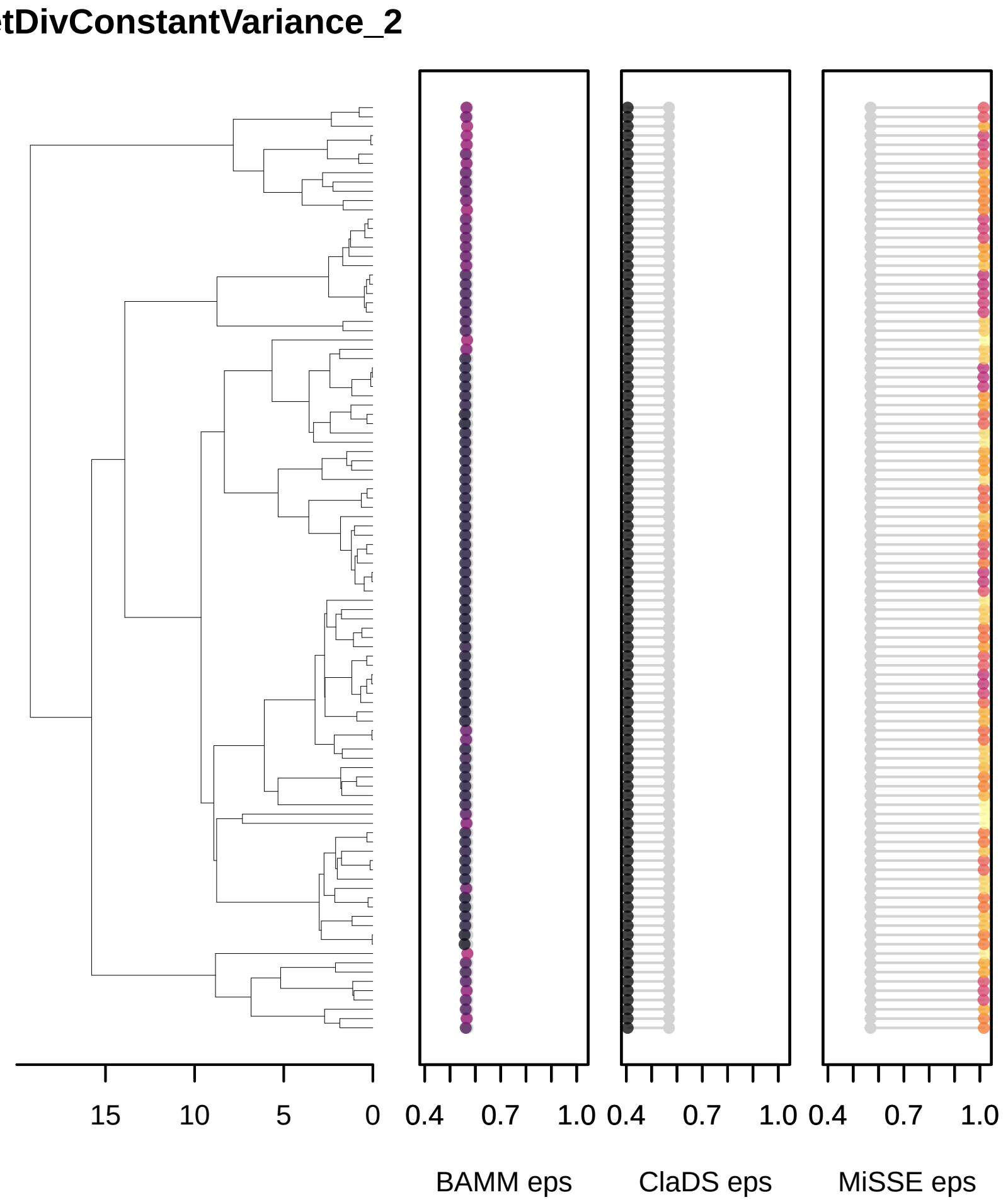
tDivConstantVariance_2
15
10
5
0
0.4
0.7
1.0
0.4
0.7
1.0
0.4
0.7
1.0
BAMM eps
ClaDS eps
MiSSE eps

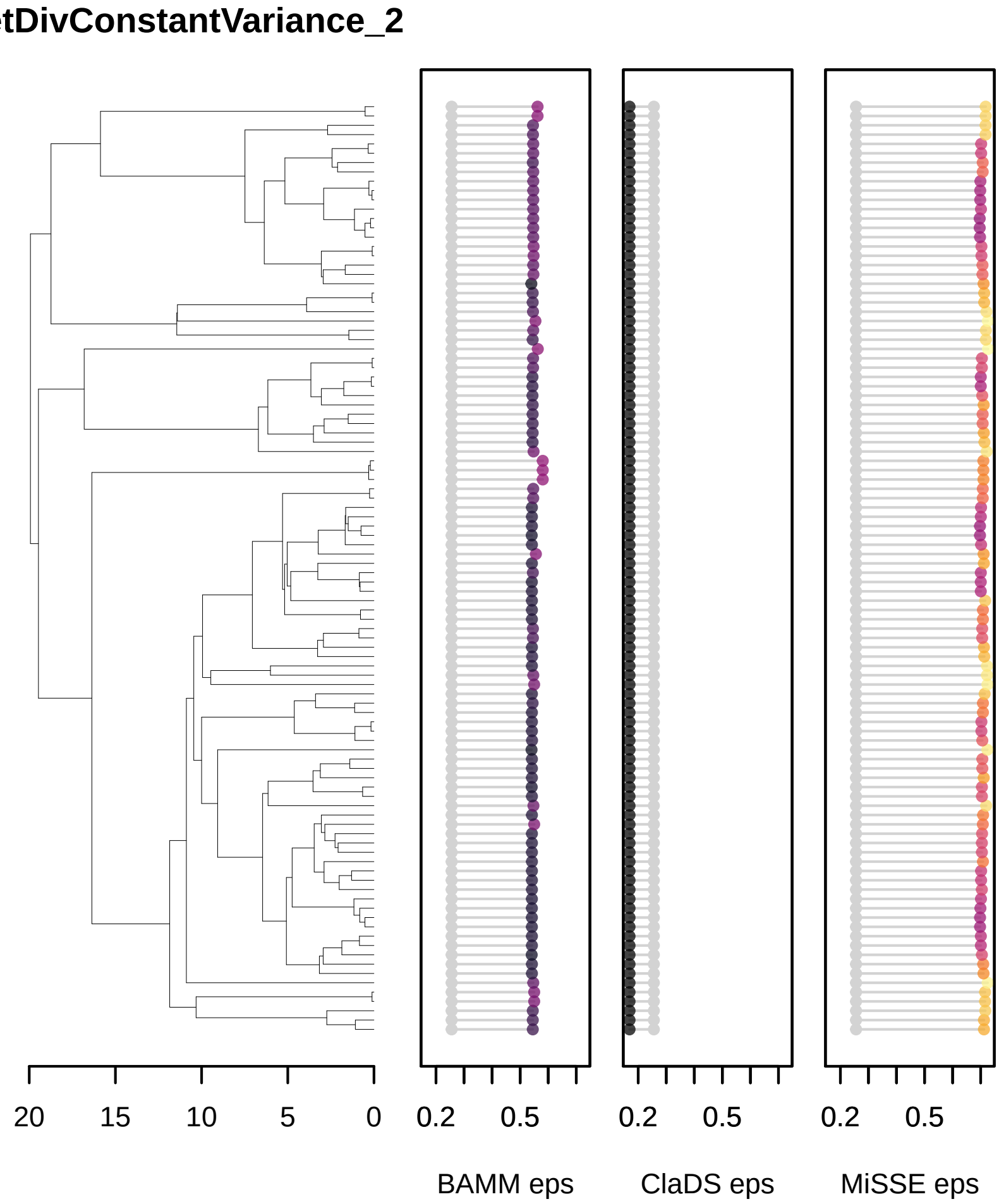
tDivConstantVariance_2
20
15
10
5
0
0.2
0.5
0.2
0.5
0.2
0.5
BAMM eps
ClaDS eps
MiSSE eps

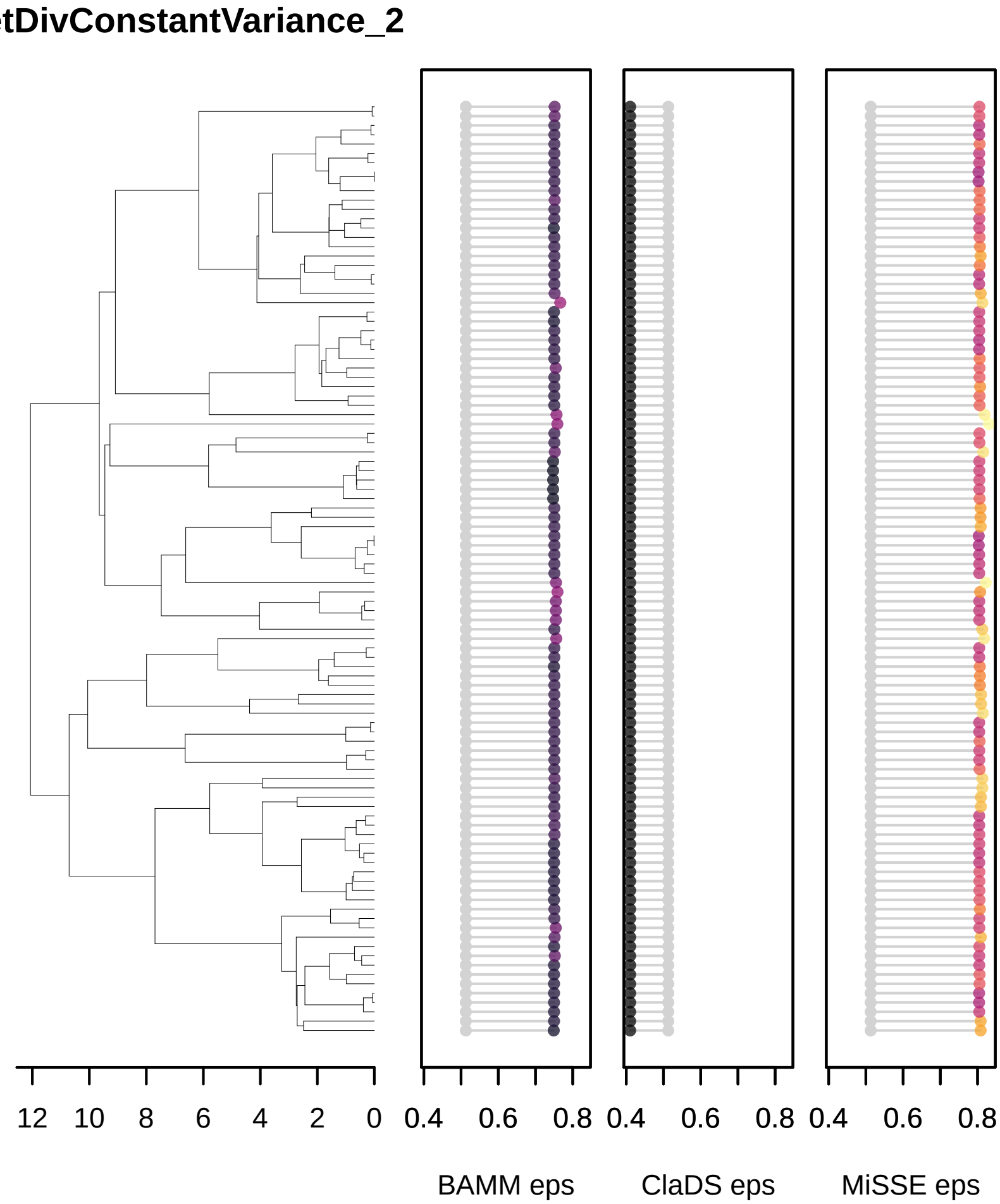
tDivConstantVariance_2
12
10
8
6
4
2
0
0.4
0.6
0.8
0.4
0.6
0.8
0.4
0.6
0.8
BAMM eps
ClaDS eps
MiSSE eps

etDivConstantVariance_2

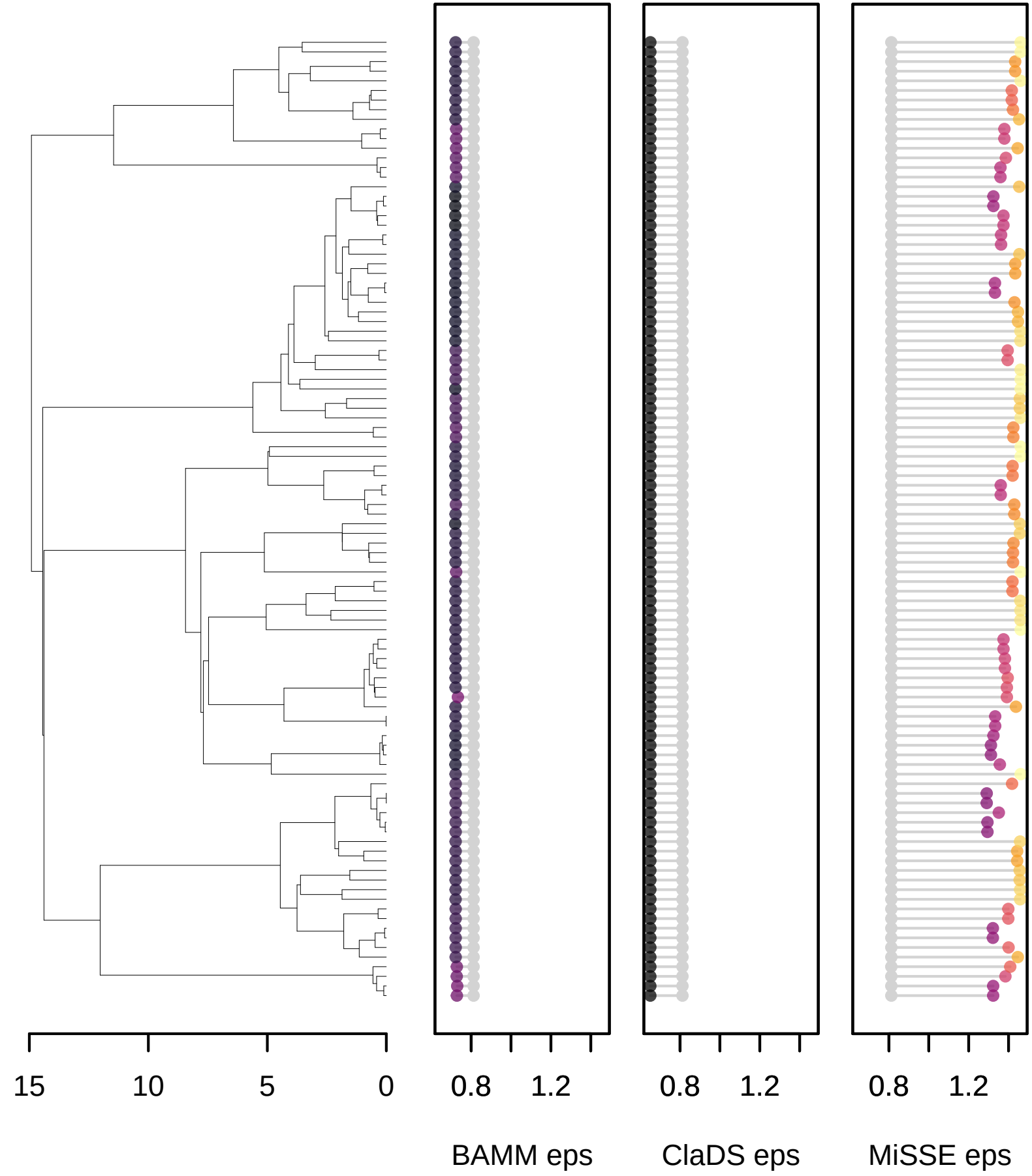

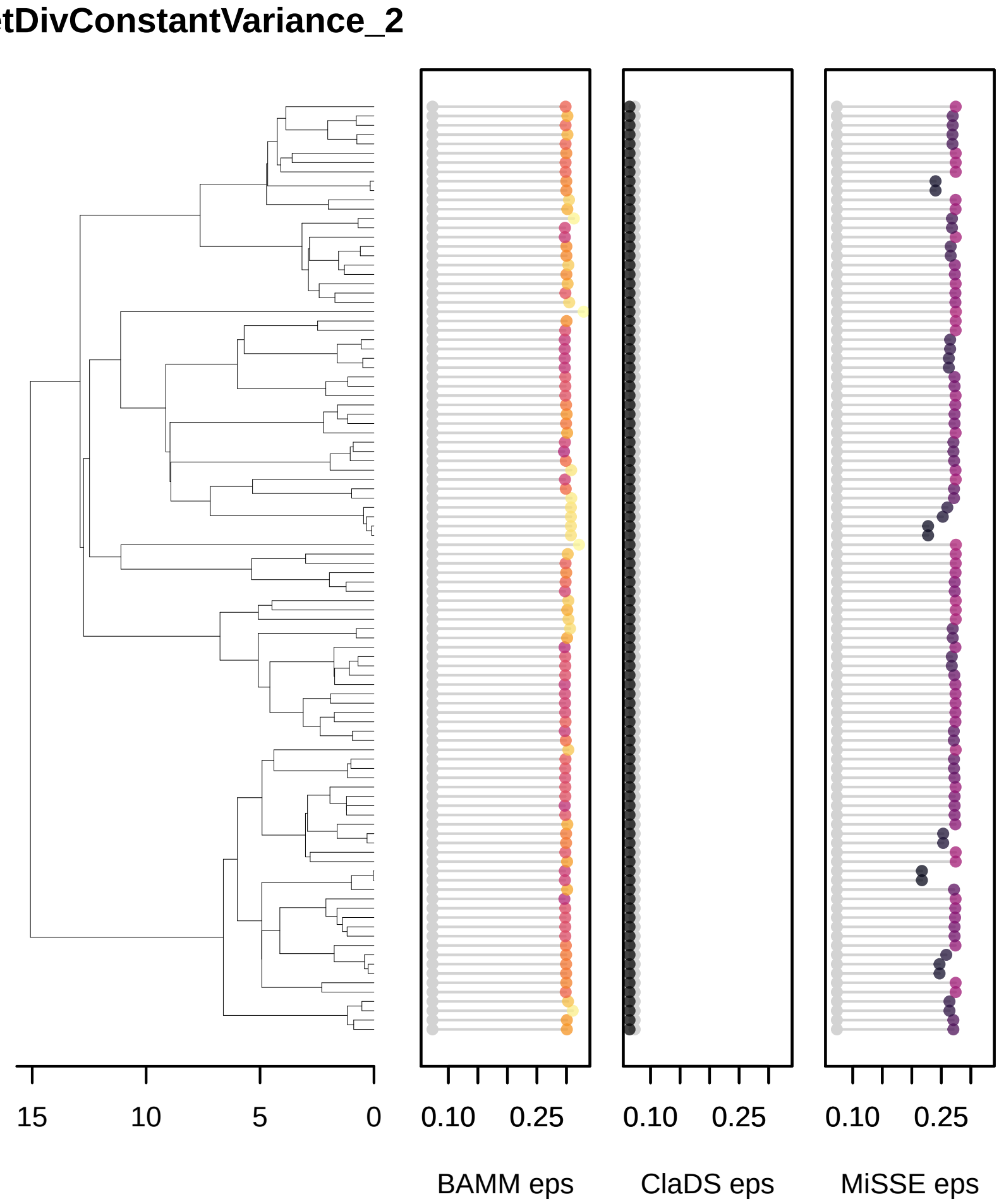
etDivConstantVariance_2
15
10
5
0
0.10
0.25
0.10
0.25
0.10
0.25
BAMM eps
ClaDS eps
MiSSE eps

etDivConstantVariance_3

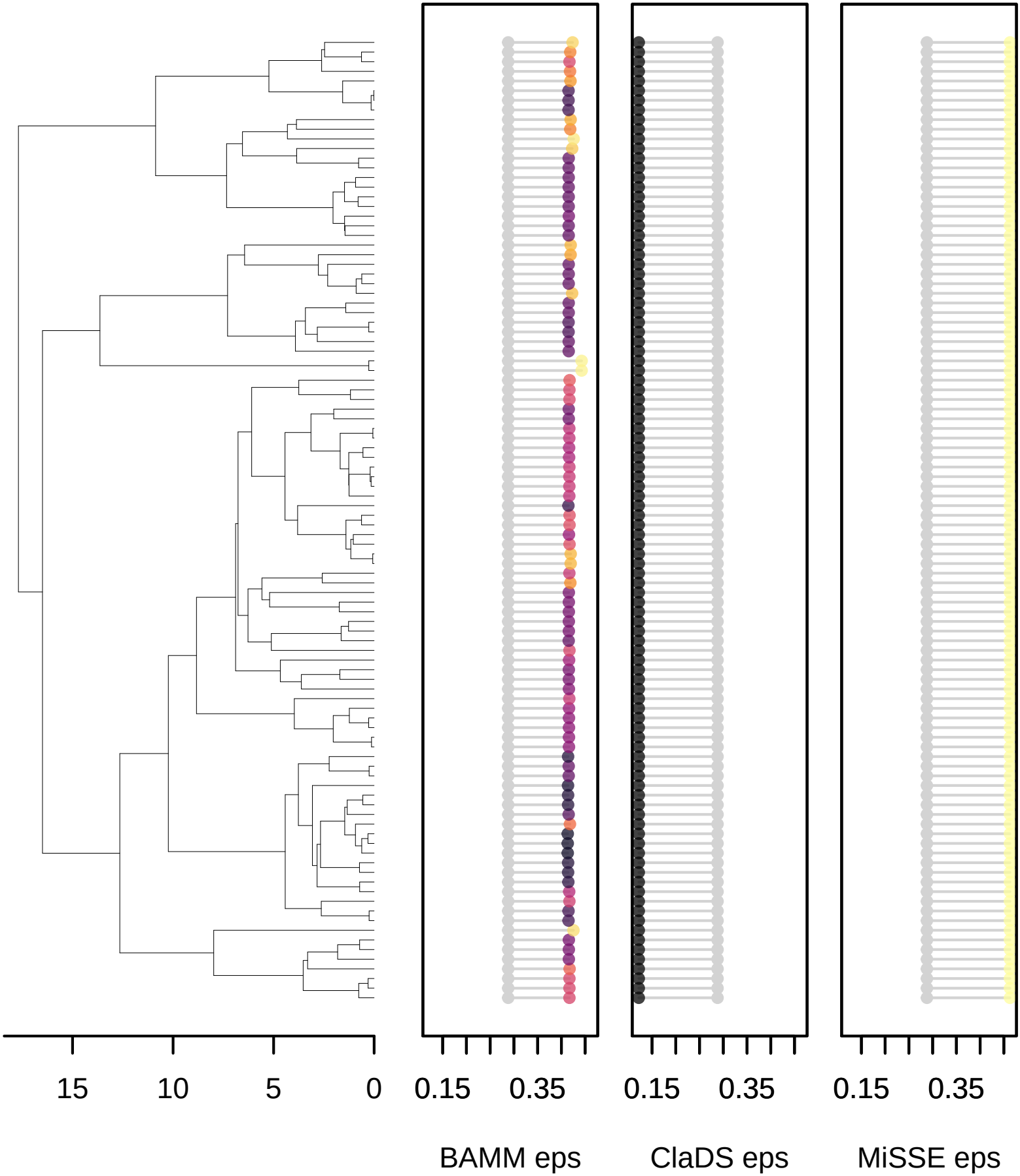

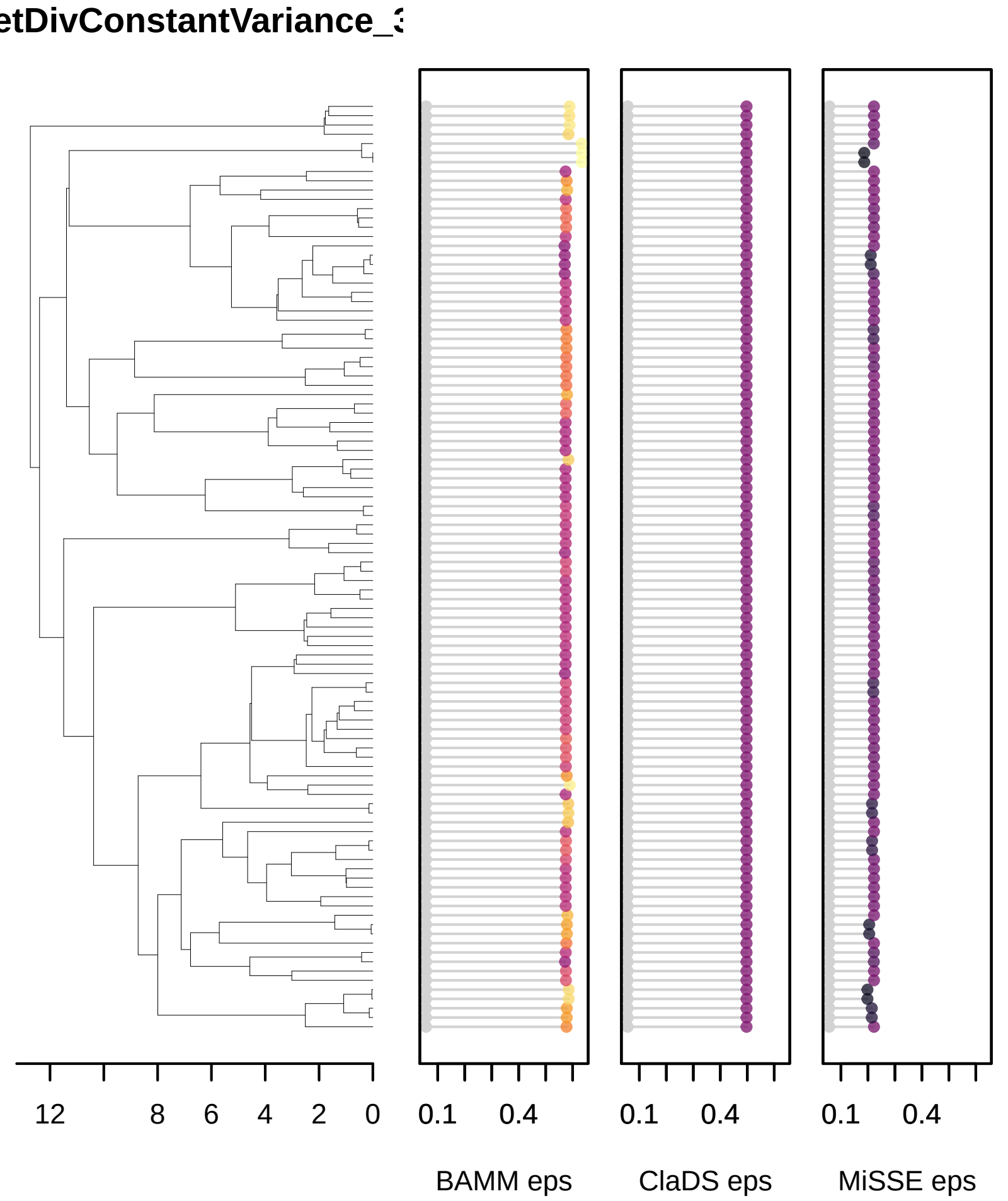
etDivConstantVariance_3
12
8
6
4
2
0
0.1
0.4
0.1
0.4
0.1
0.4
BAMM eps
ClaDS eps
MiSSE eps

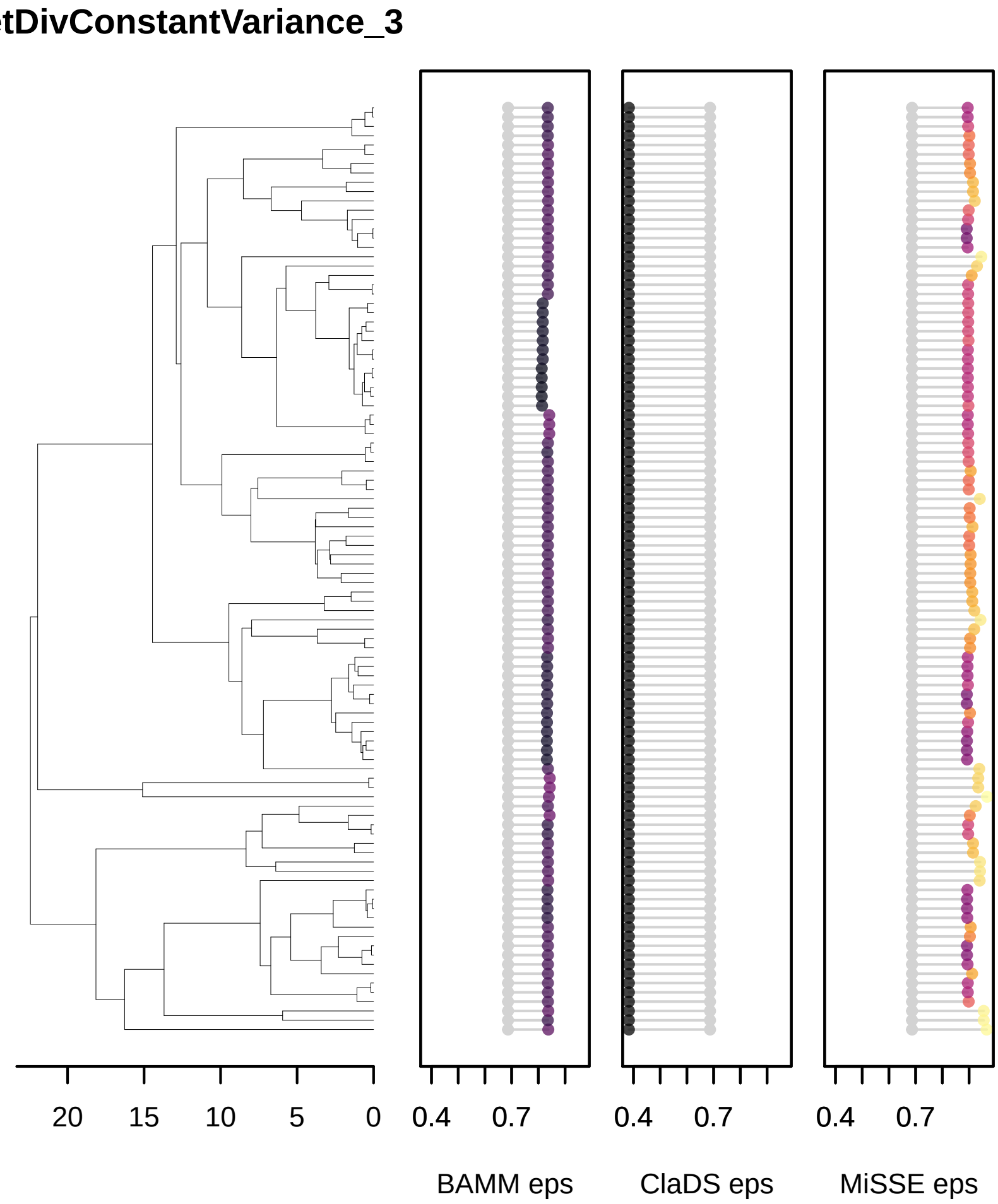
tDivConstantVariance_3
20
15
10
5
0
0.4
0.7
0.4
0.7
0.4
0.7
BAMM eps
ClaDS eps
MiSSE eps

etDivConstantVariance_3

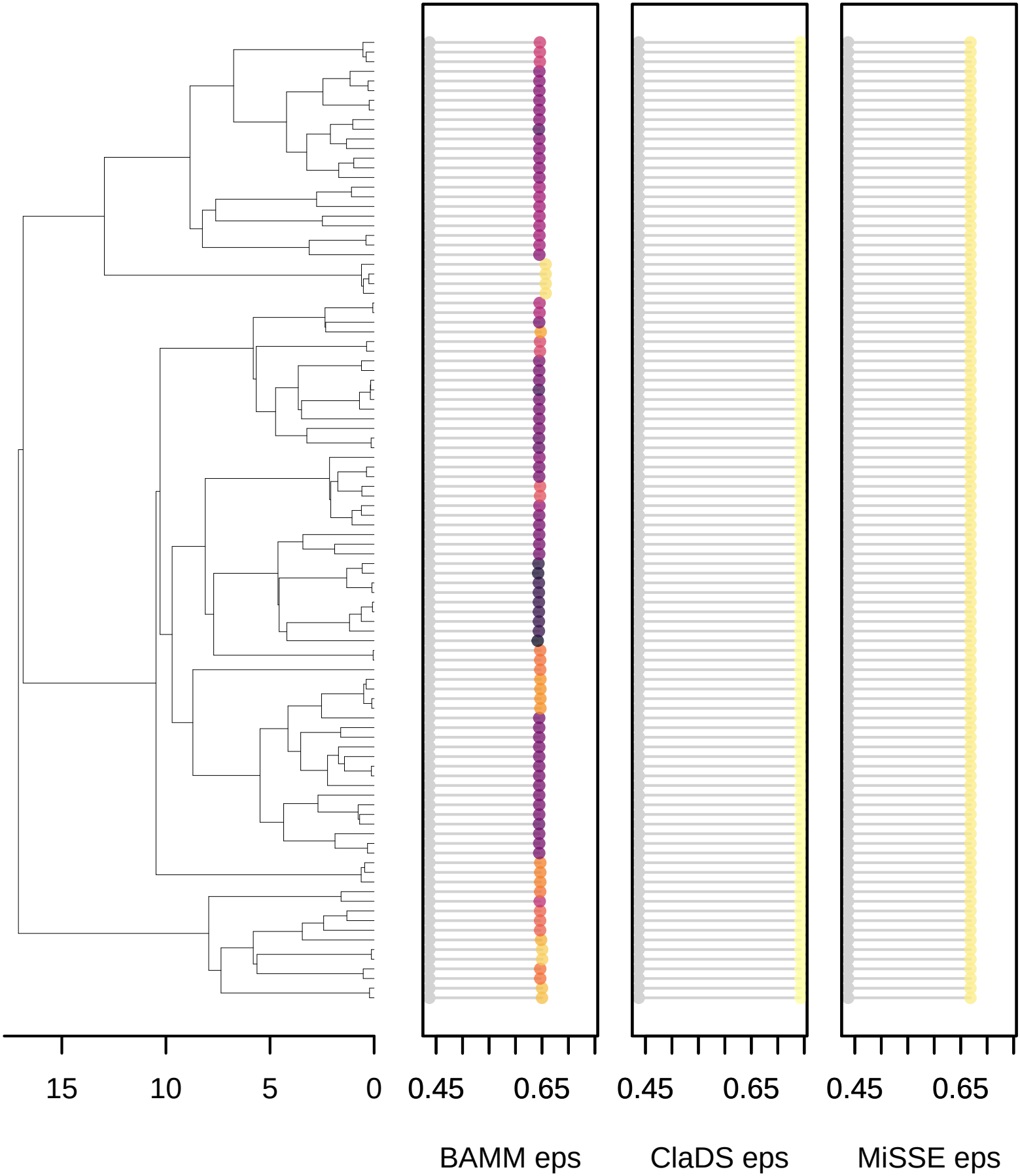

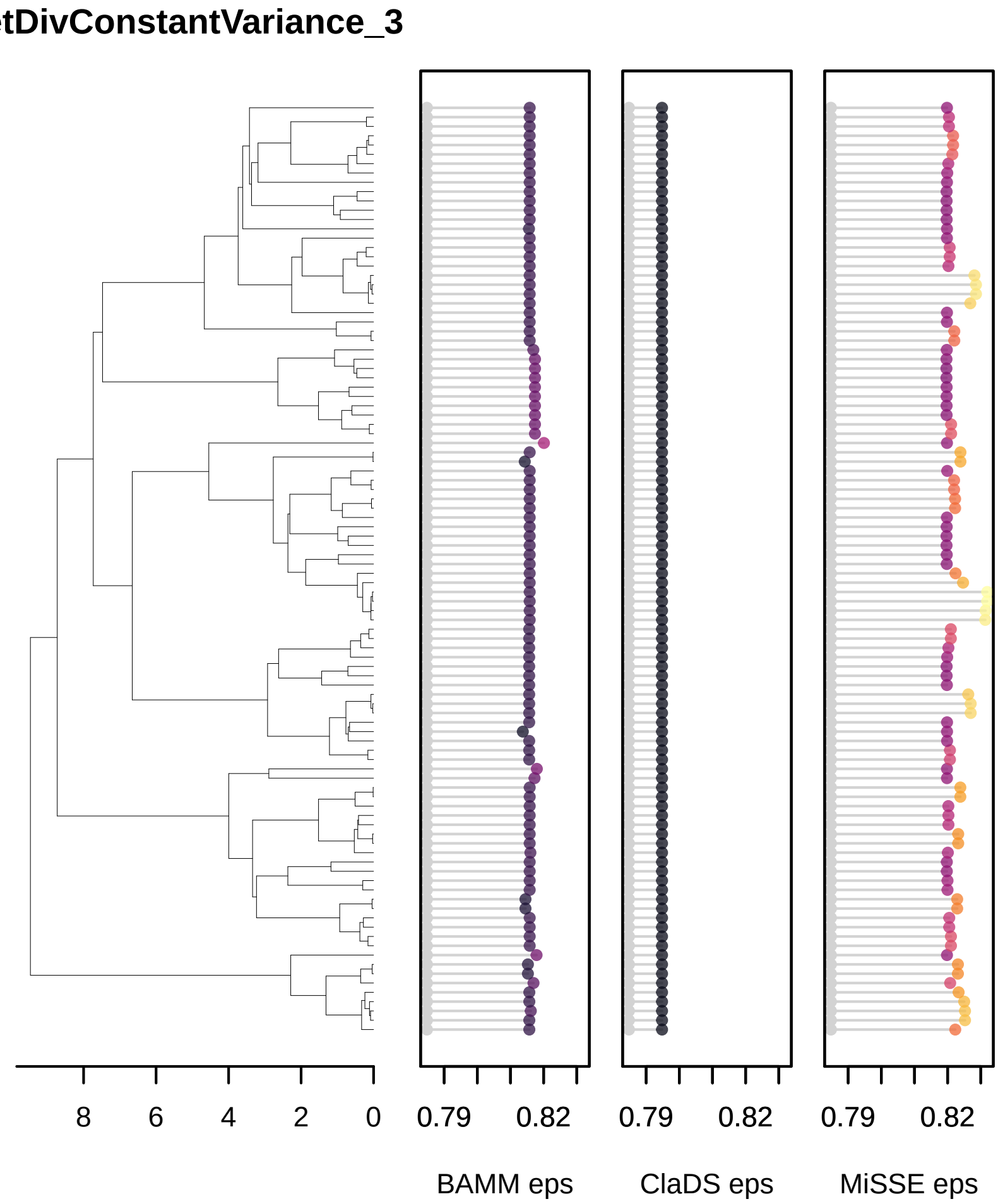
tDivConstantVariance_3
8
6
4
2
0
0.79
0.82
0.79
0.82
0.79
0.82
BAMM eps
ClaDS eps
MiSSE eps

etDivConstantVariance_3

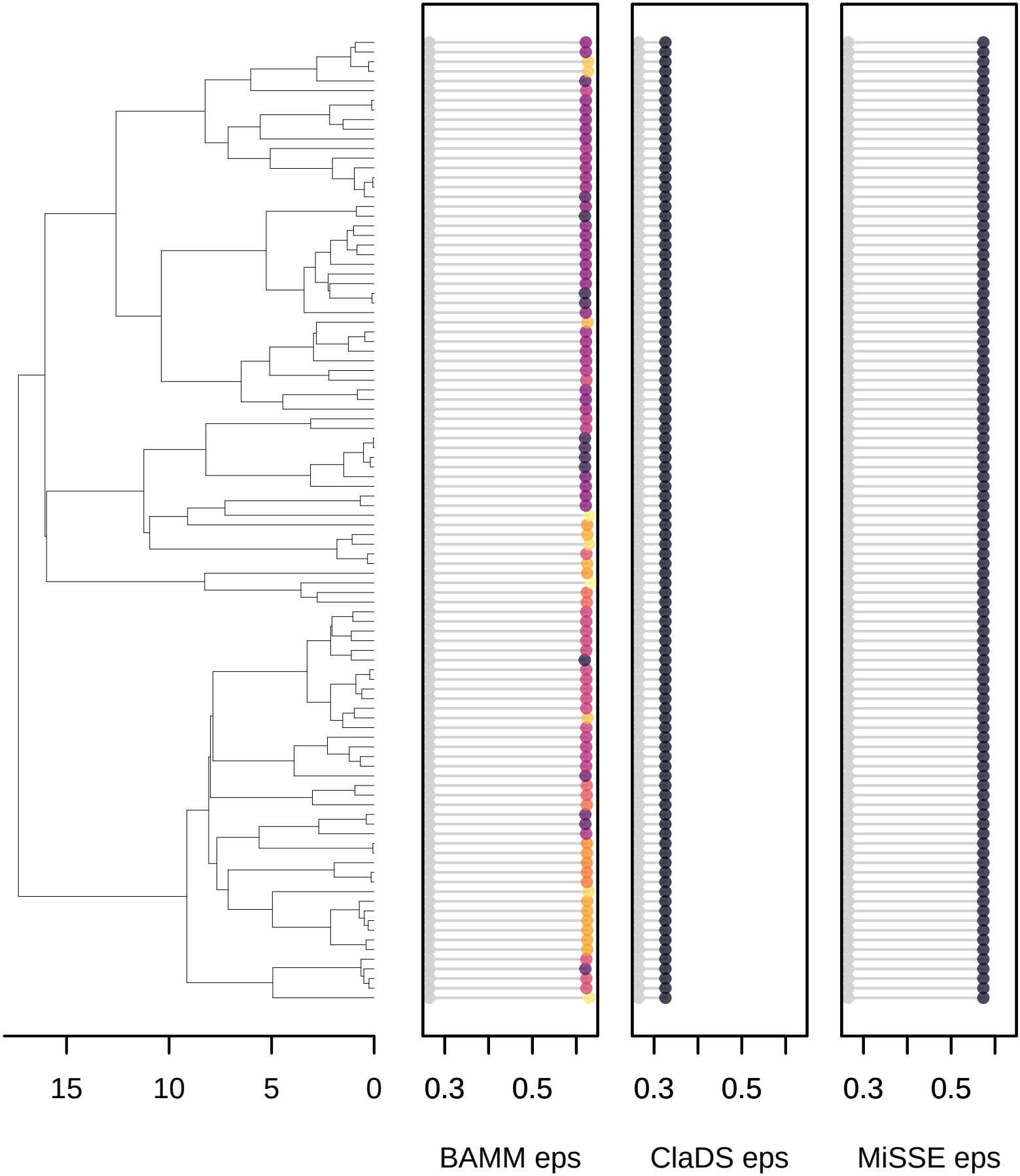

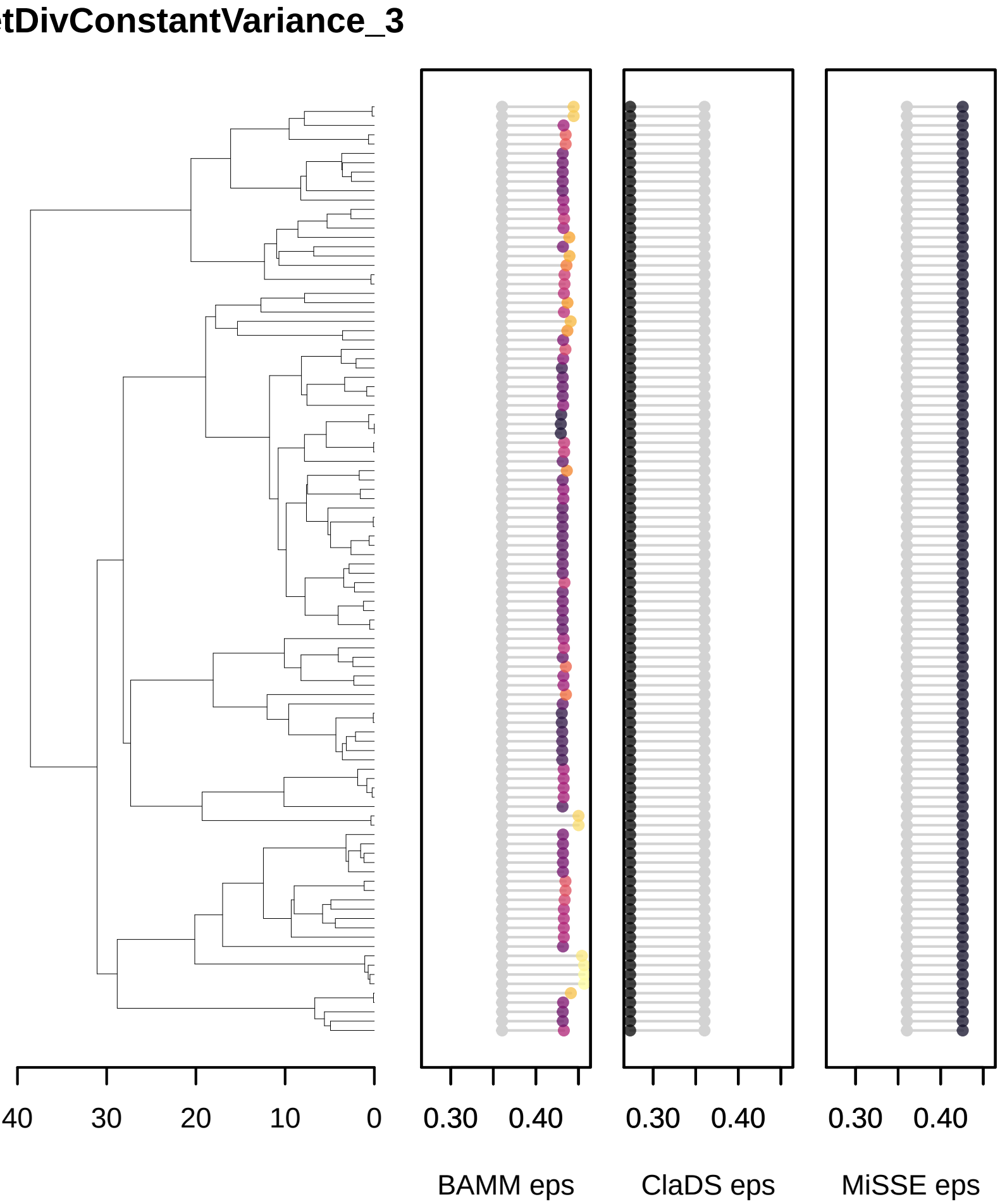
tDivConstantVariance_3
40
30
20
10
0
0.30
0.40
0.30
0.40
0.30
0.40
BAMM eps
ClaDS eps
MiSSE eps

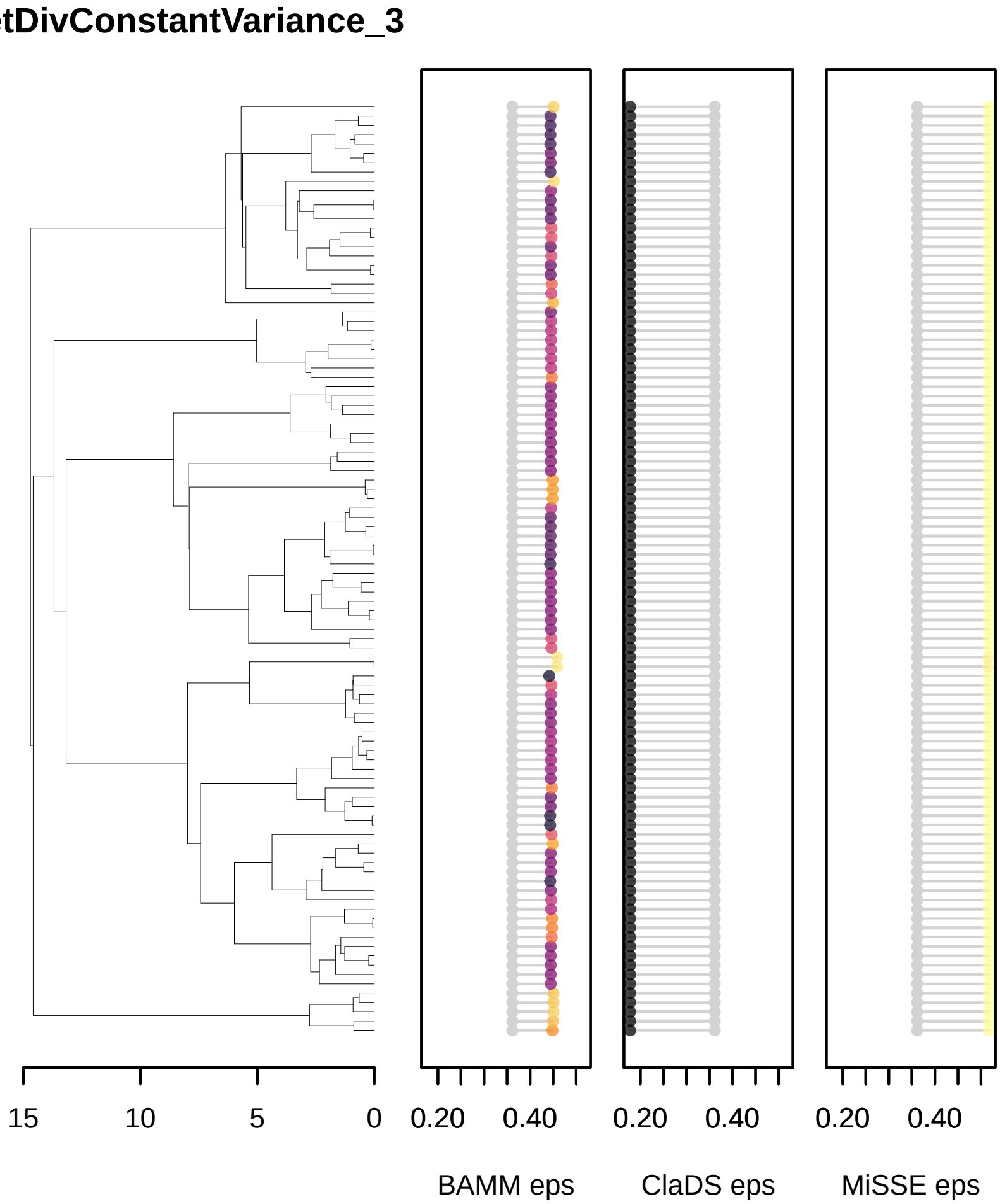
tDivConstantVariance_3
15
10
5
0
0.20
0.40
0.20
0.40
0.20
0.40
BAMM eps
ClaDS eps
MiSSE eps

etDivConstantVariance_3

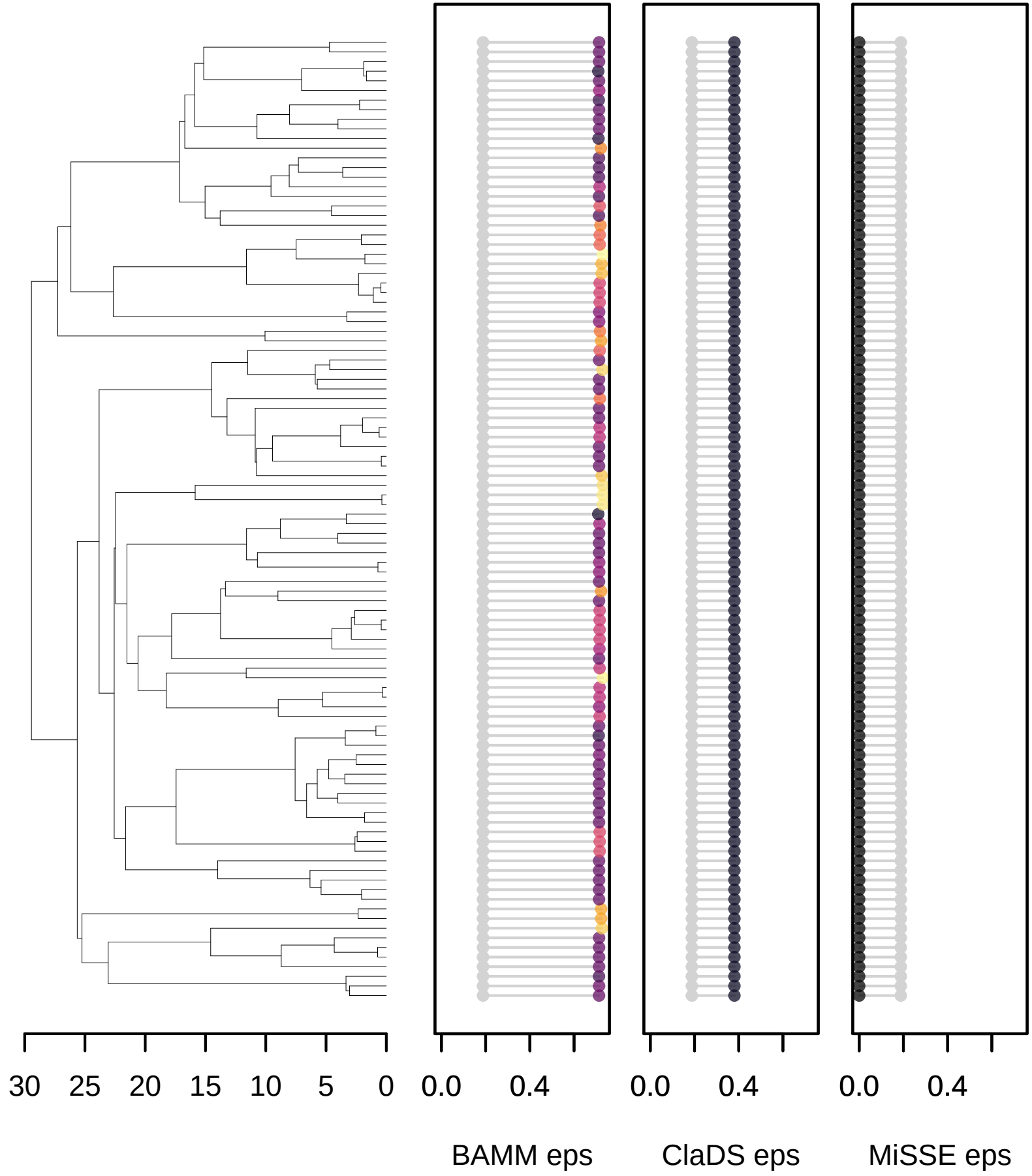

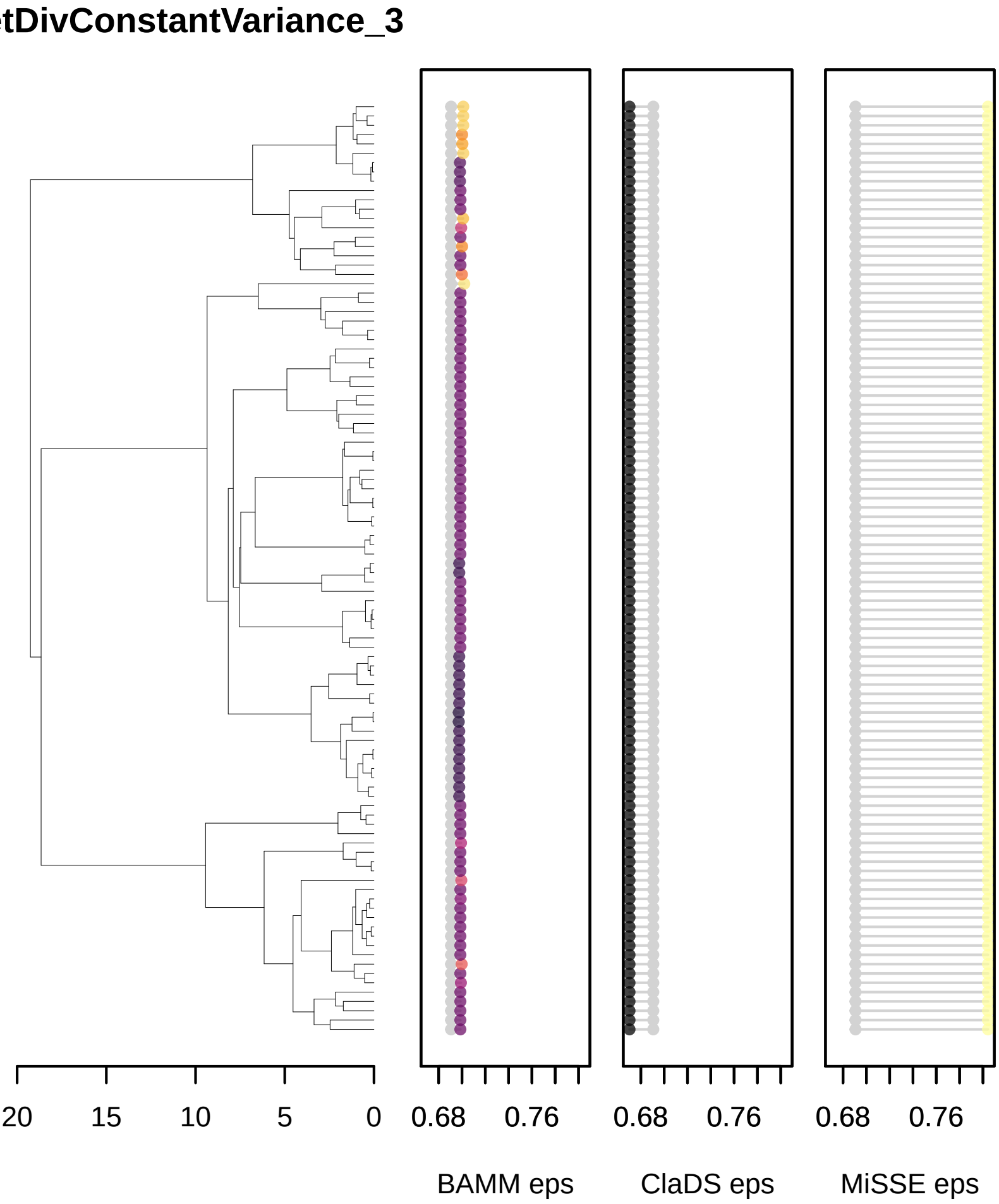
etDivConstantVariance_3
20
15
10
5
0
0.68
0.76
0.68
0.76
0.68
0.76
BAMM eps
ClaDS eps
MiSSE eps

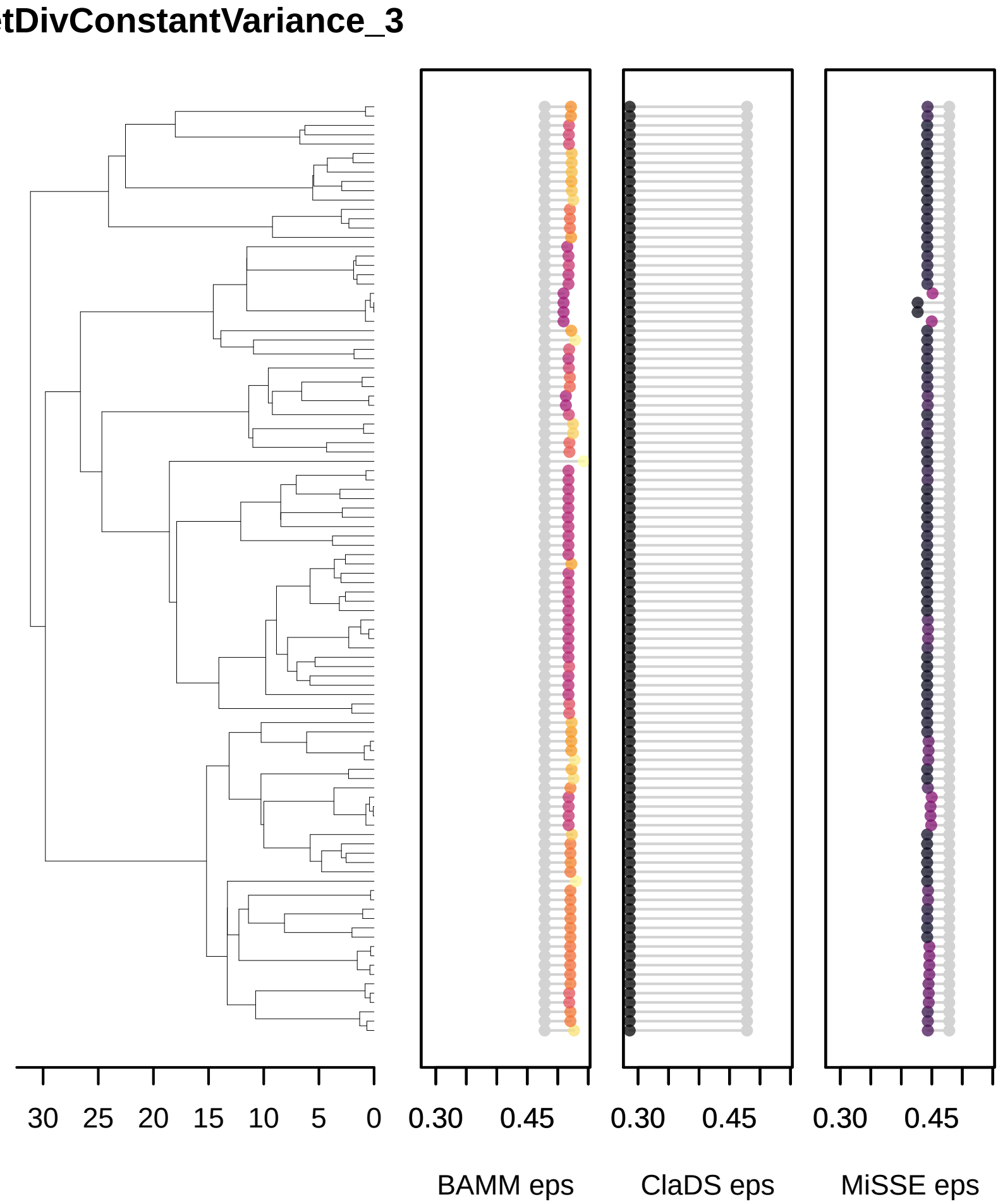
etDivConstantVariance_3
30
25
20
15
10
5
0
0.30
0.45
0.30
0.45
0.30
0.45
BAMM eps
ClaDS eps
MiSSE eps

etDivConstantVariance_4

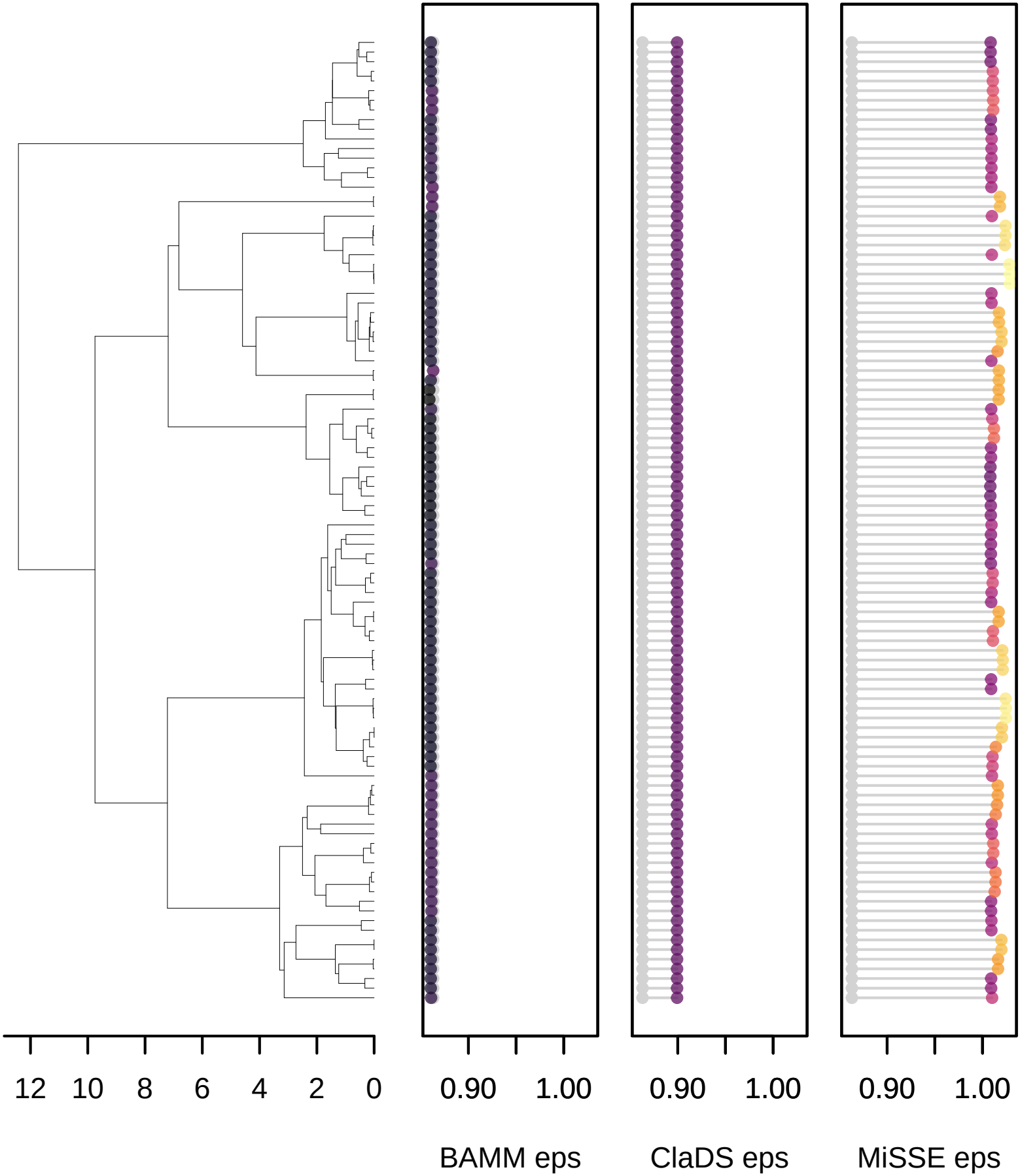

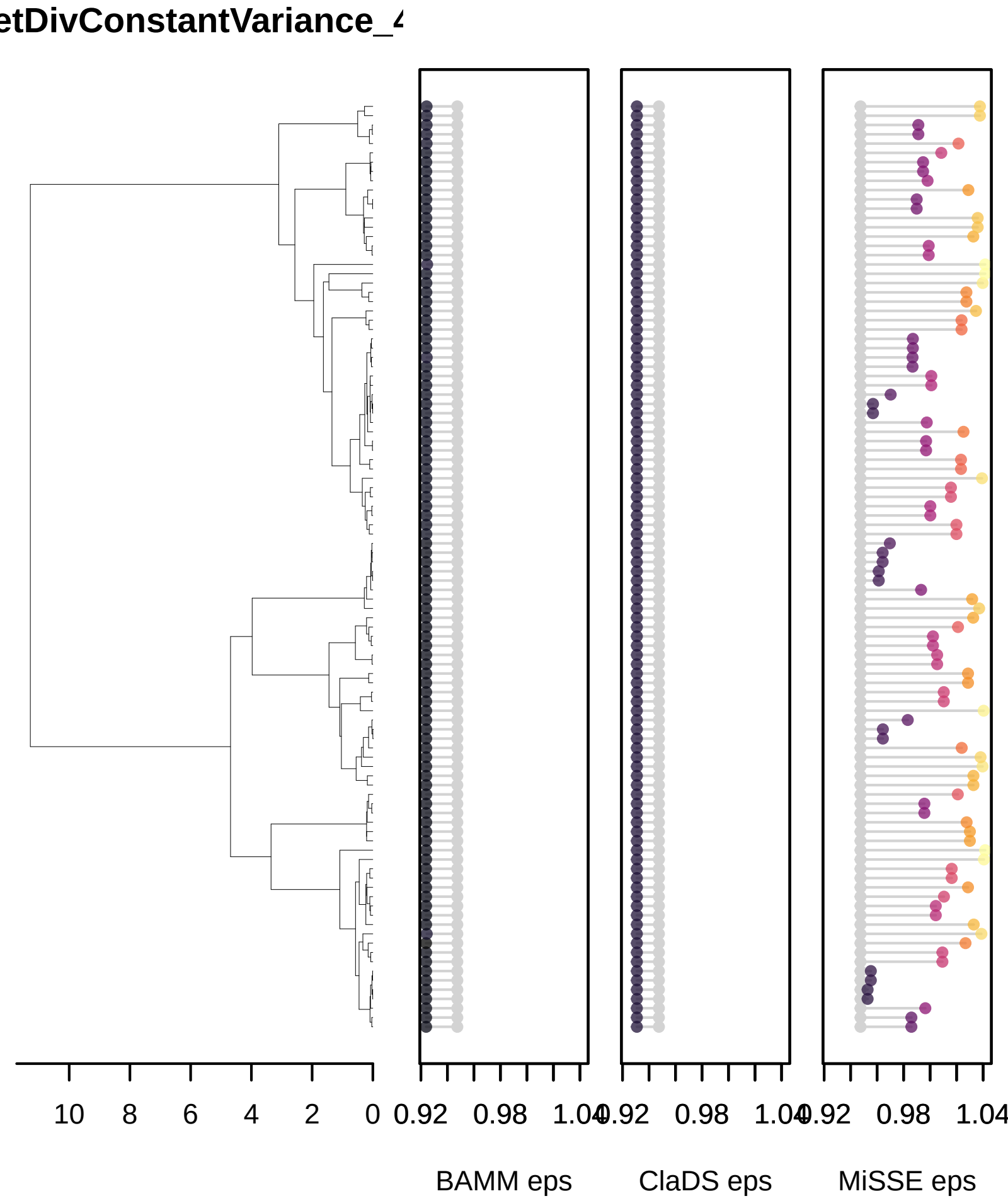
etDivConstantVariance_4
10
8
6
4
2
0
0.92
0.98
1.04
0.92
0.98
1.04
0.92
0.98
1.04
BAMM eps
ClaDS eps
MiSSE eps

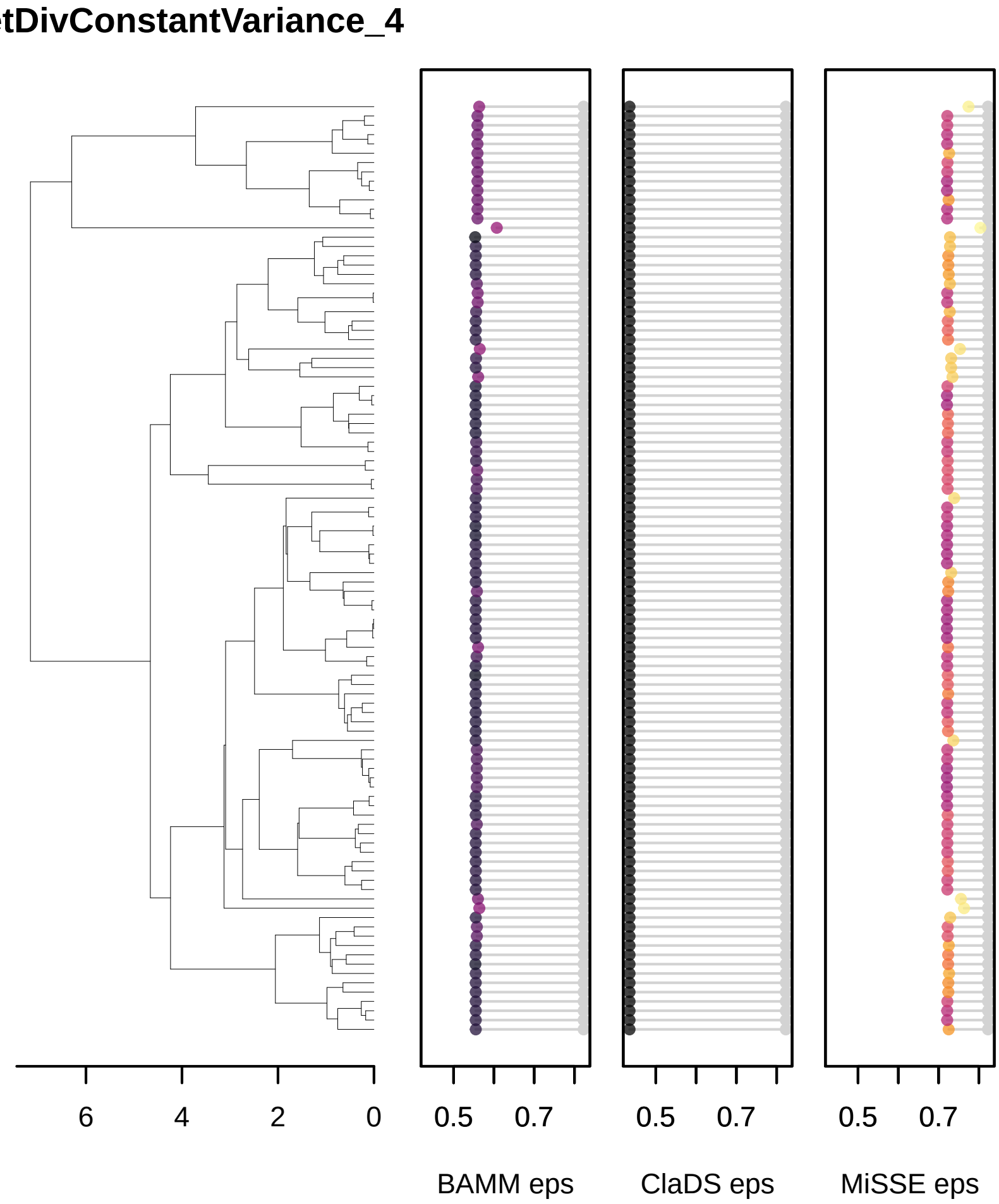
tDivConstantVariance_4
6
4
2
0
0.5
0.7
BAMM eps
0.5
0.7
ClaDS eps
0.5
0.7
MiSSE eps

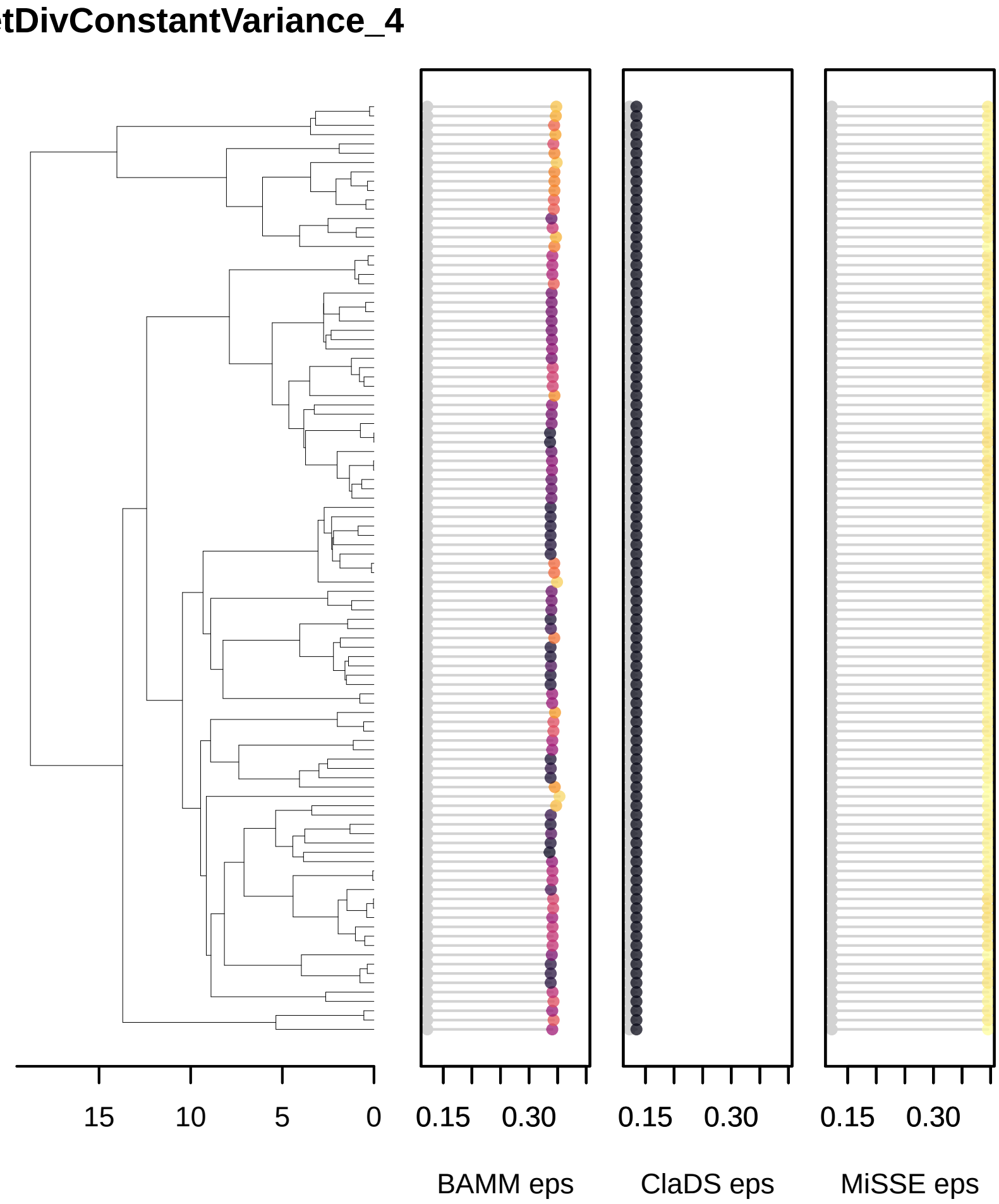
etDivConstantVariance_4
15
10
5
0
0.15
0.30
0.15
0.30
0.15
0.30
BAMM eps
ClaDS eps
MiSSE eps

etDivConstantVariance_4

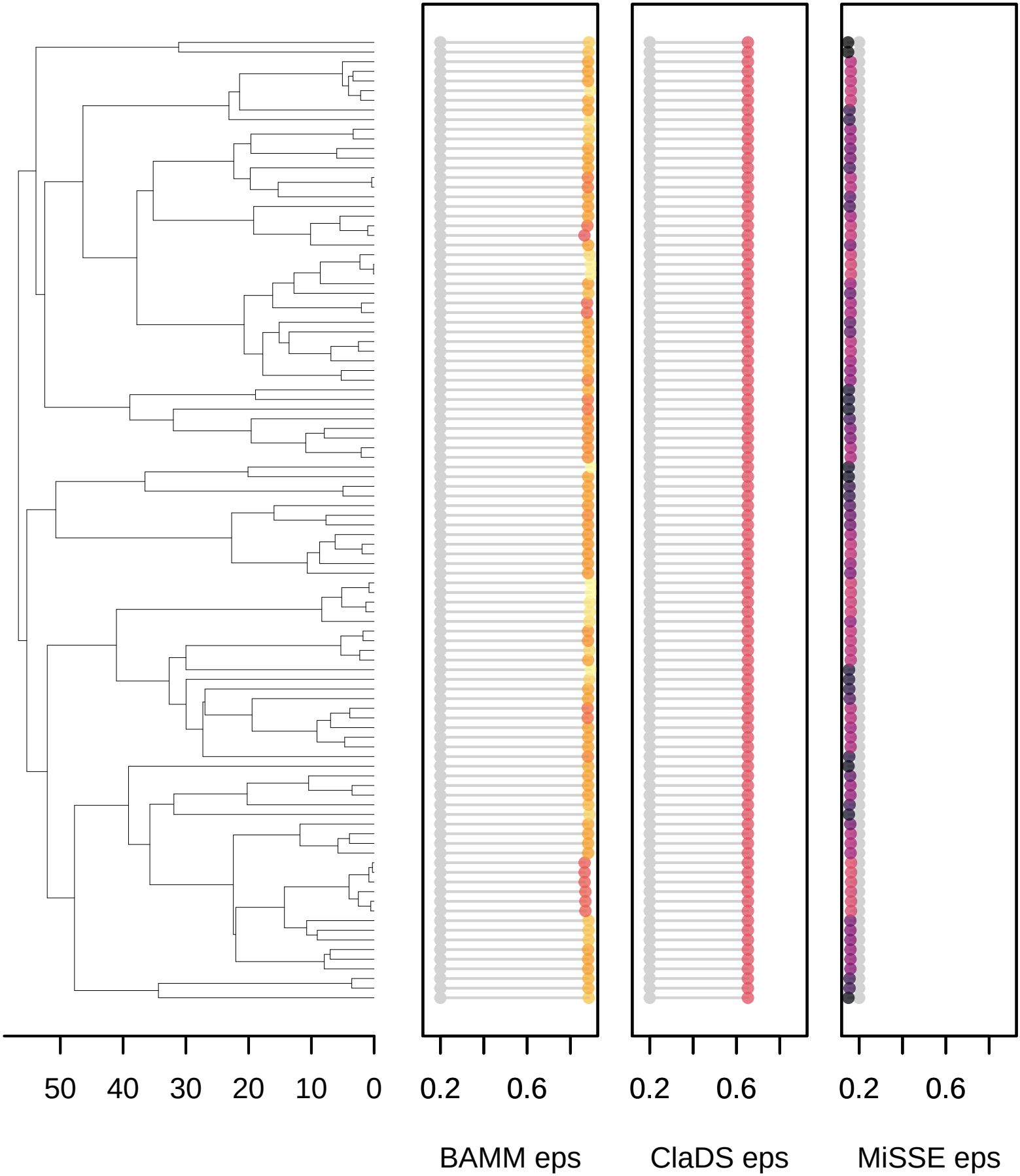

etDivConstantVariance_4

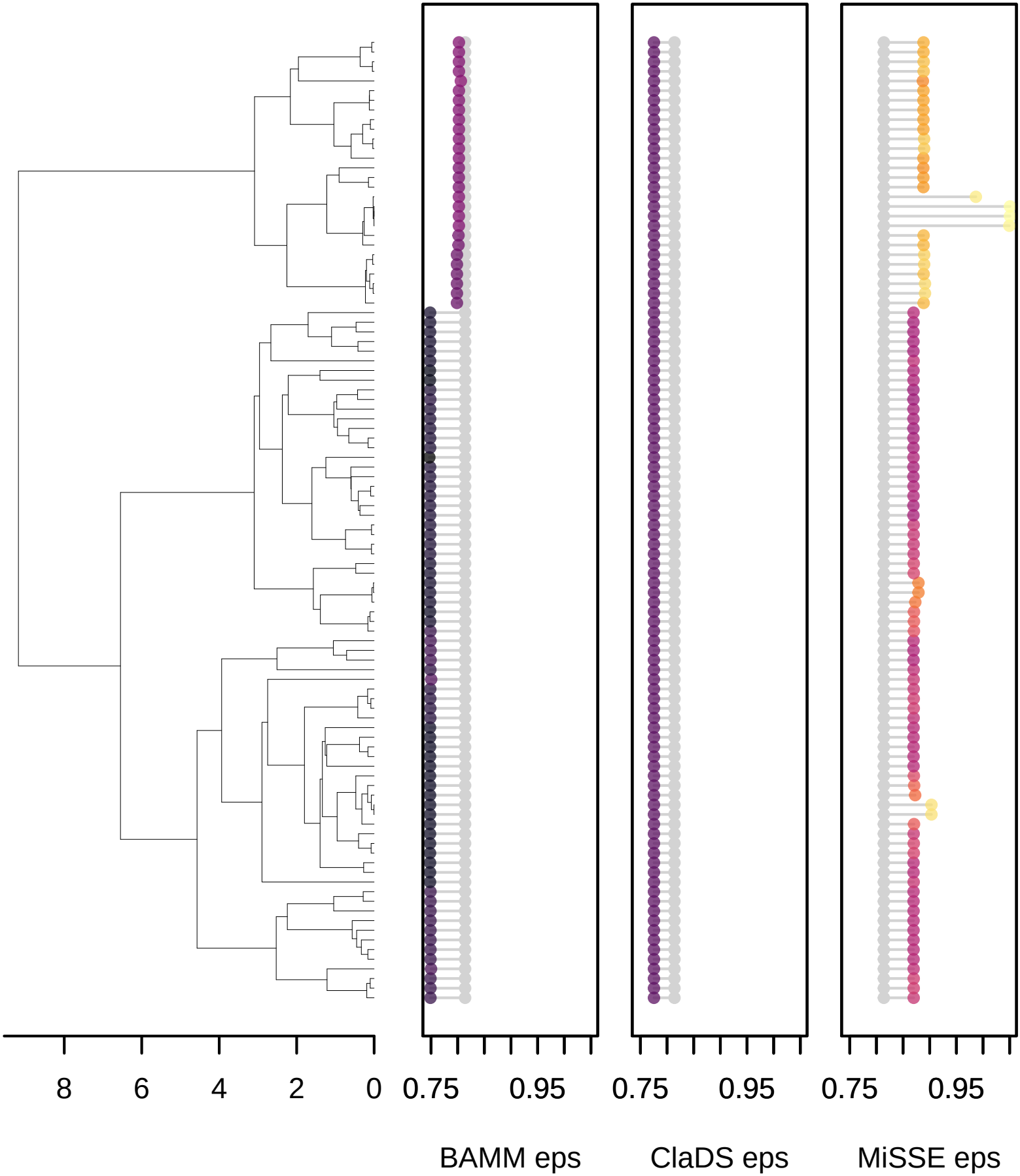

etDivConstantVariance_4

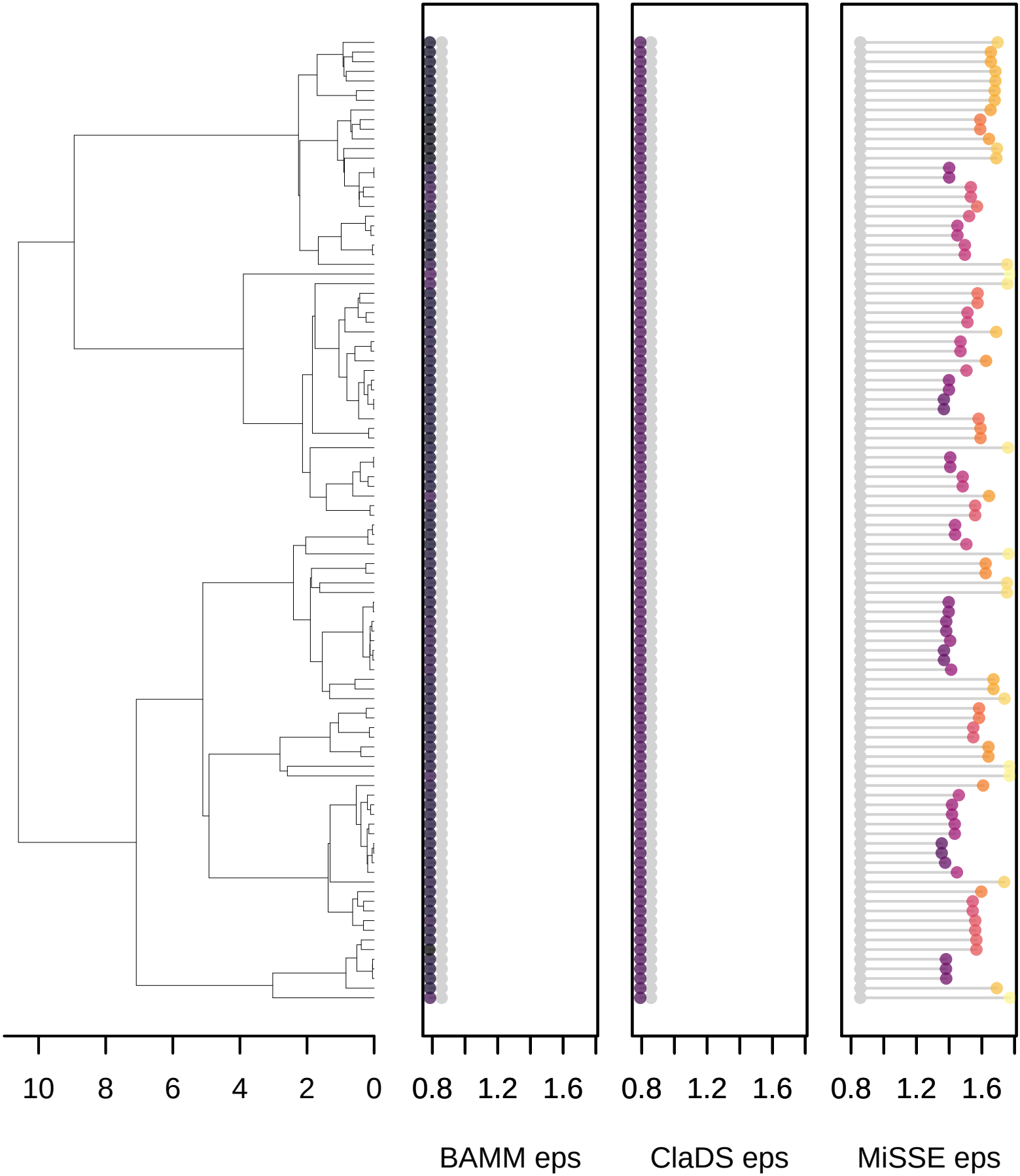

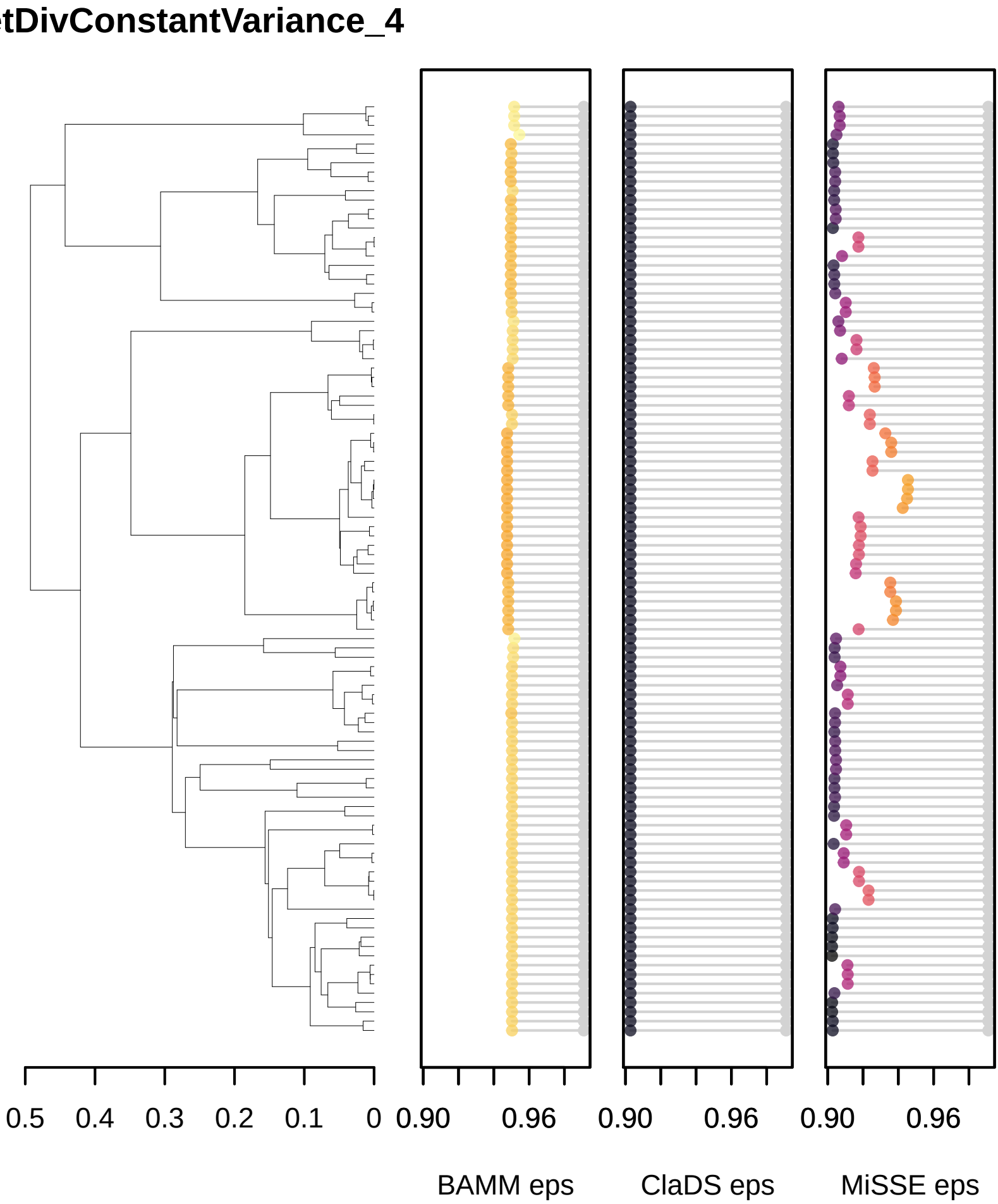
tDivConstantVariance_4
0.5
0.4
0.3
0.2
0.1
0
0.90
0.96
0.90
0.96
0.90
0.96
BAMM eps
ClaDS eps
MiSSE eps

etDivConstantVariance_4

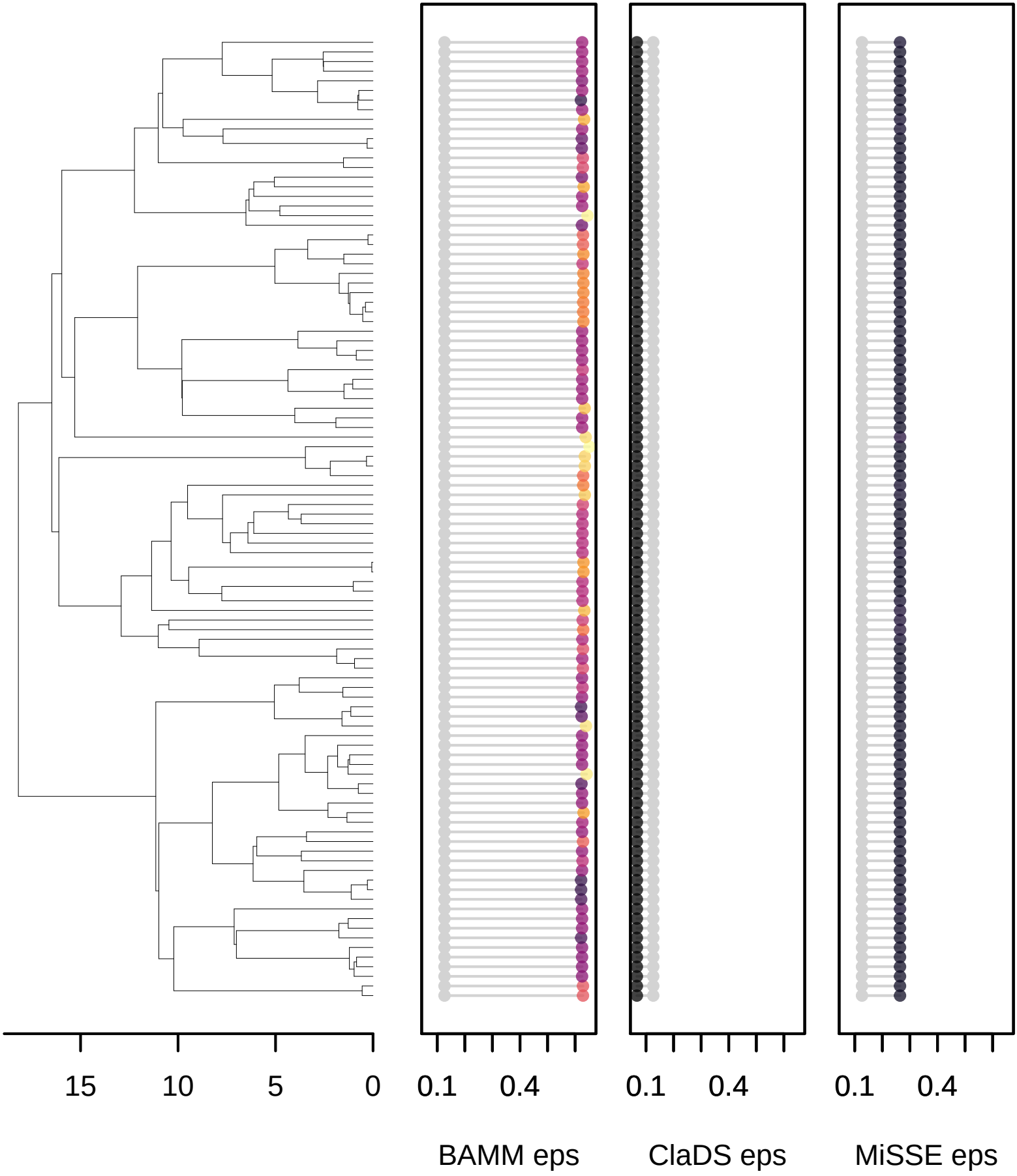

etDivConstantVariance_4

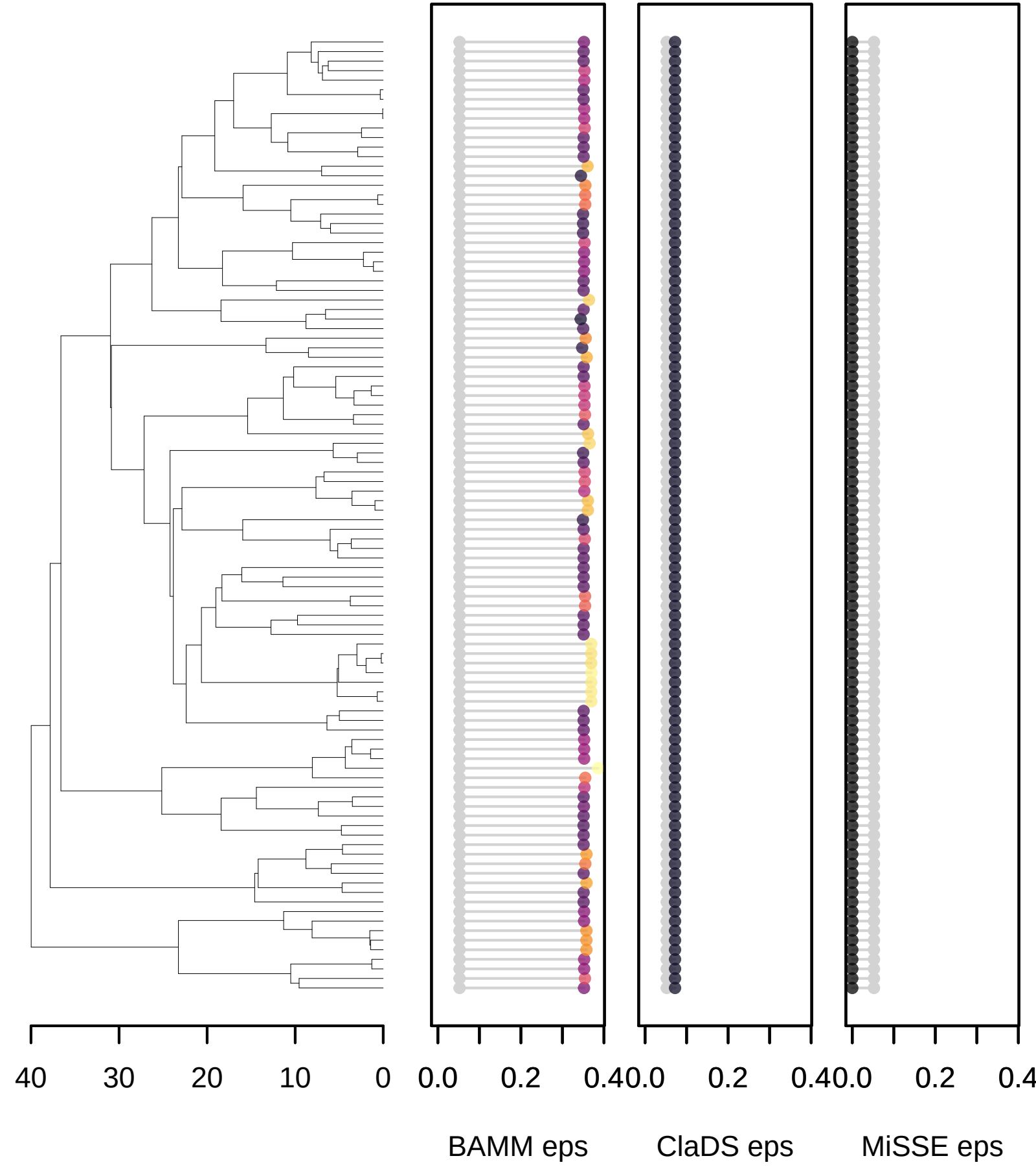

etDivConstantVariance_4

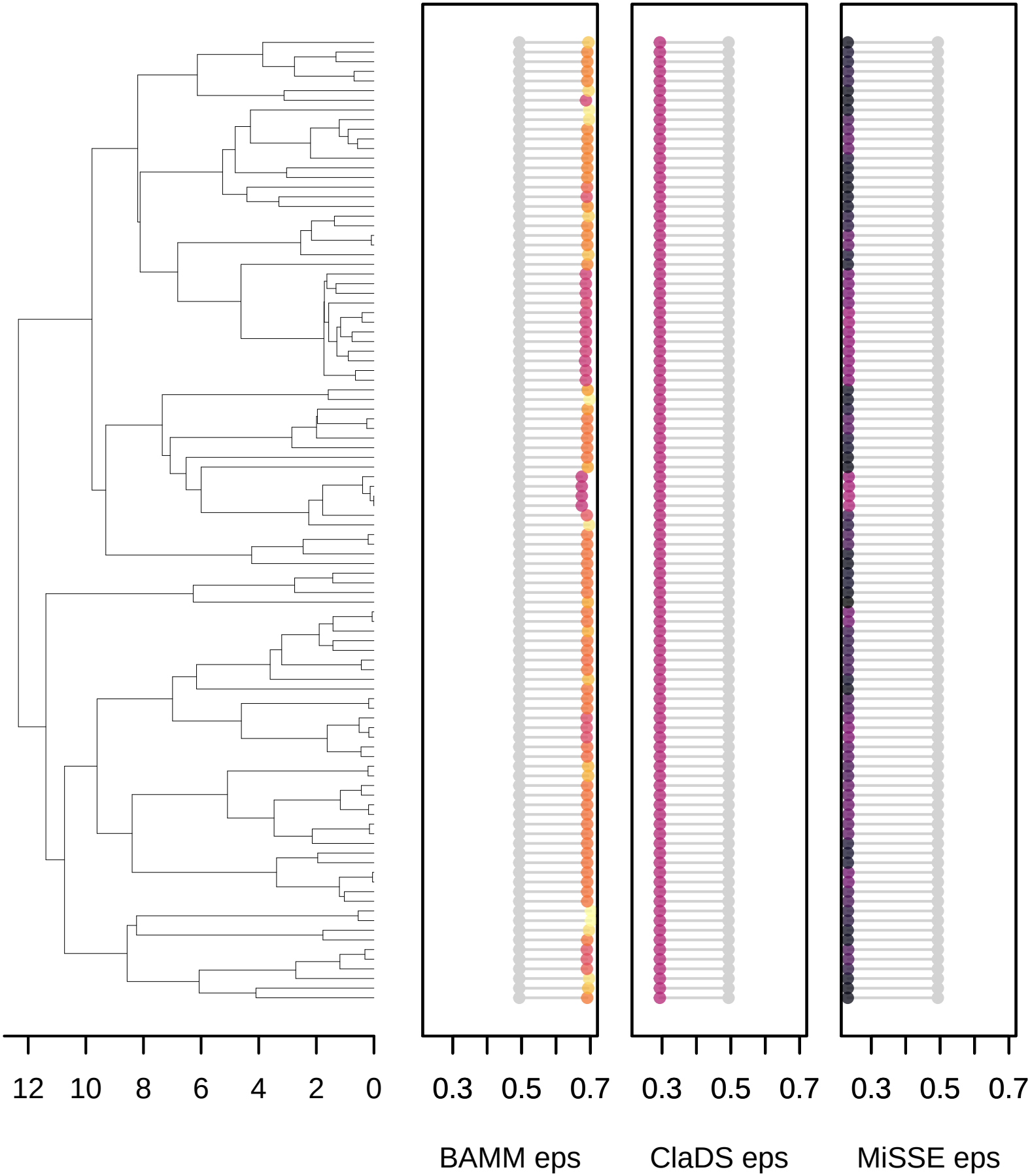

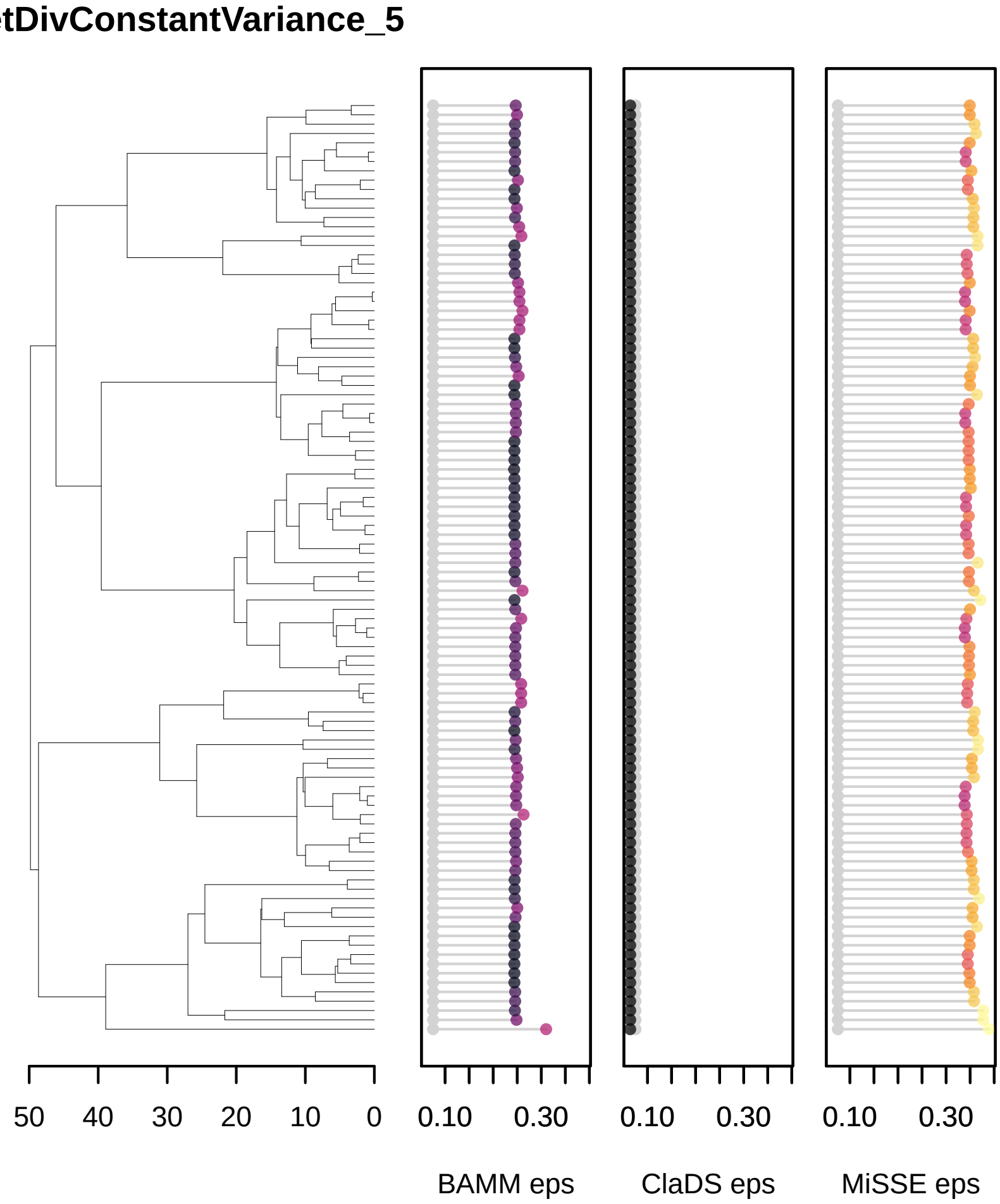
tDivConstantVariance_5
50
40
30
20
10
0
0.10
0.30
0.10
0.30
0.10
0.30
BAMM eps
ClaDS eps
MiSSE eps

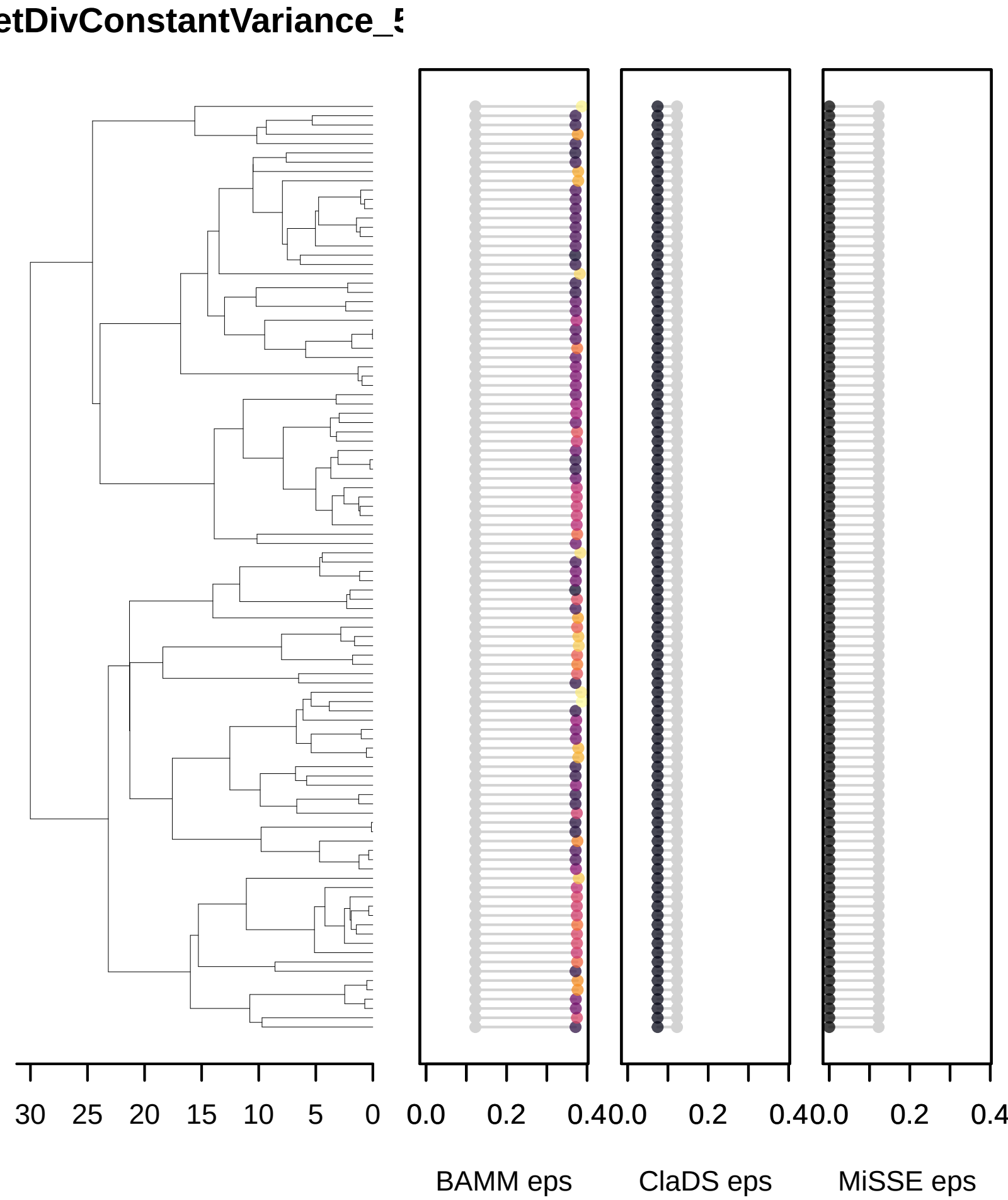
etDivConstantVariance_5
30
25
20
15
10
5
0
0.0
0.2
0.4
0.0
0.2
0.4
0.0
0.2
0.4
BAMM eps
ClaDS eps
MiSSE eps

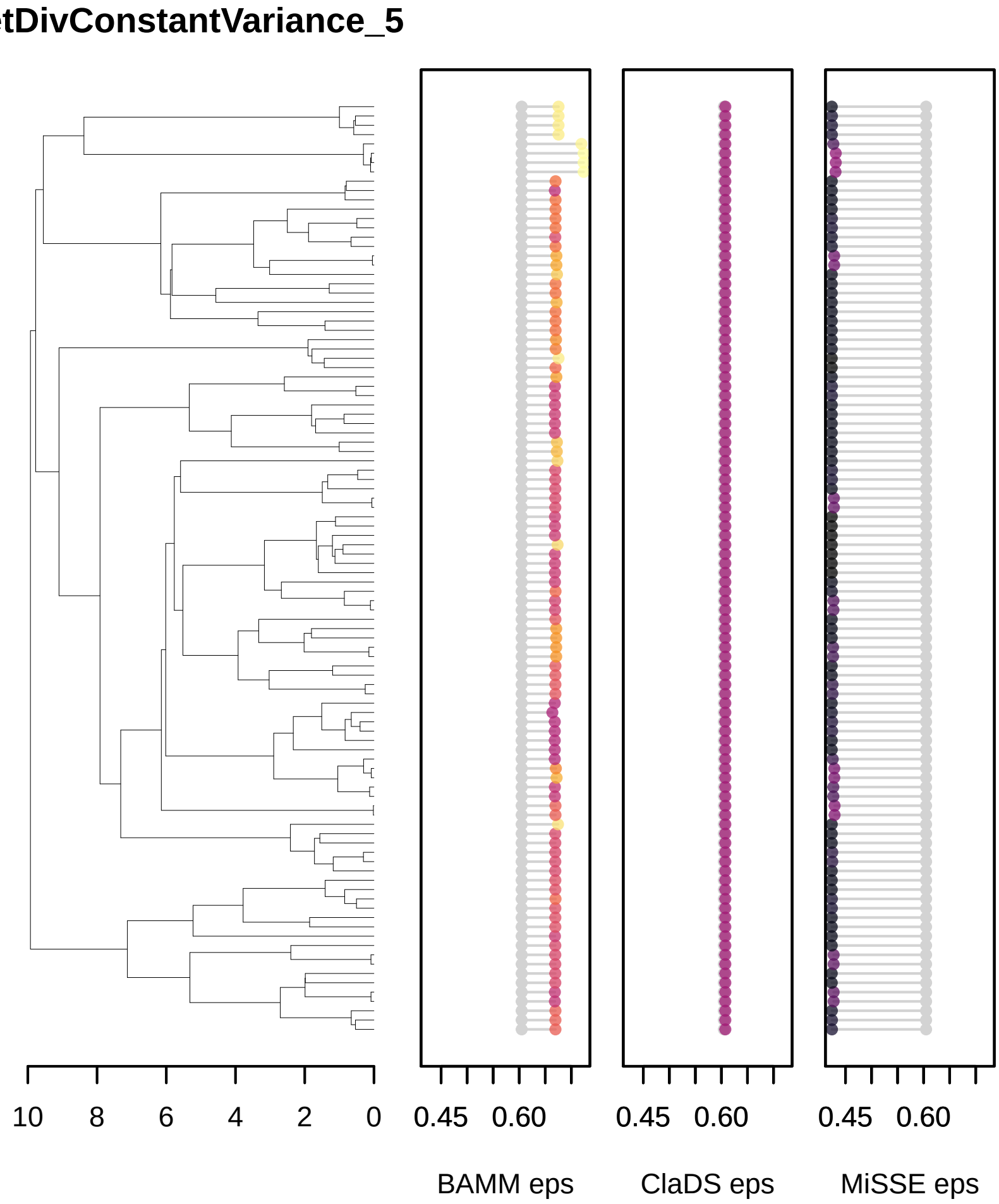
tDivConstantVariance_5
10
8
6
4
2
0
0.45
0.60
0.45
0.60
0.45
0.60
BAMM eps
ClaDS eps
MiSSE eps

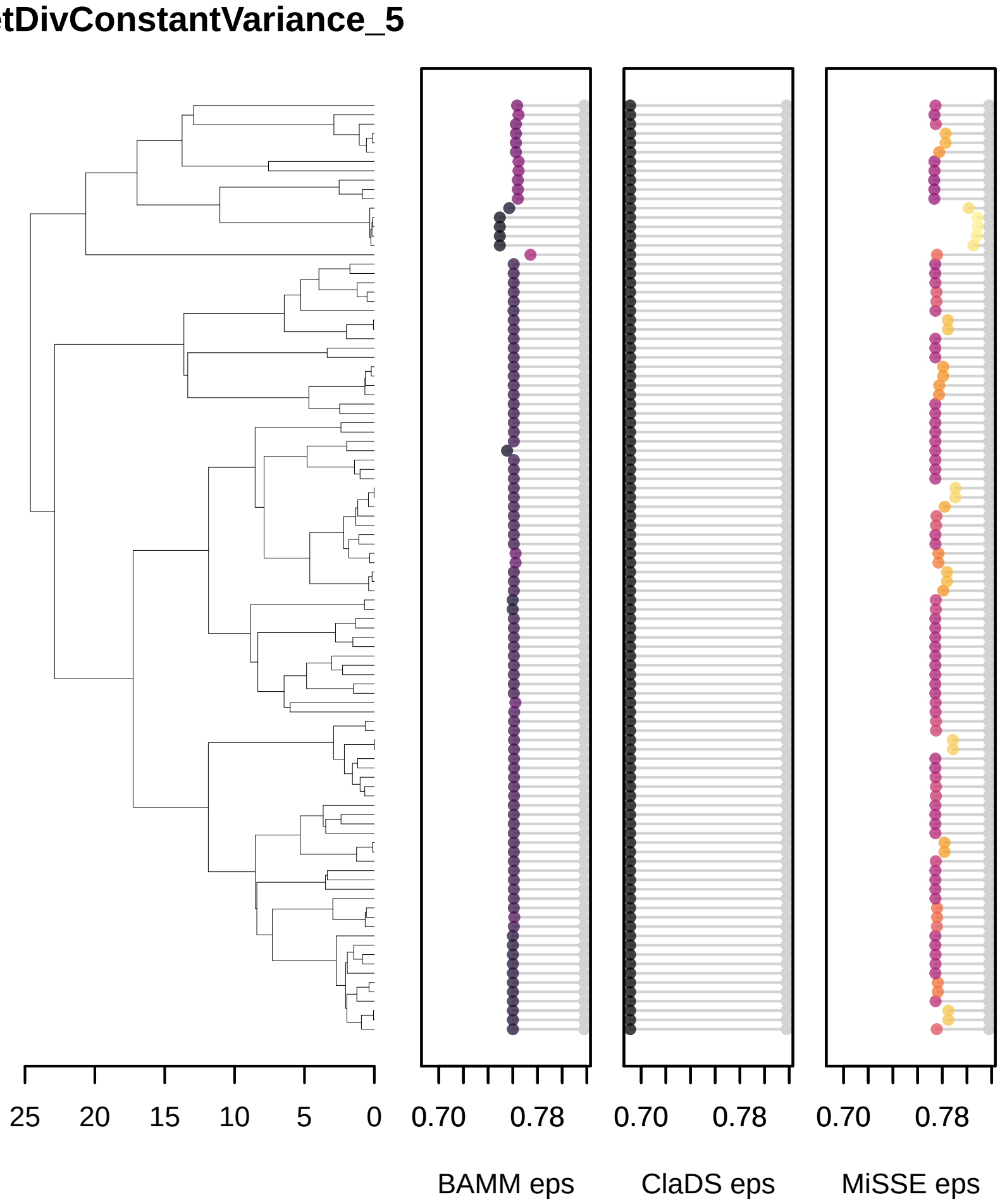
tDivConstantVariance_5
25
20
15
10
5
0
0.70
0.78
0.70
0.78
0.70
0.78
BAMM eps
ClaDS eps
MiSSE eps

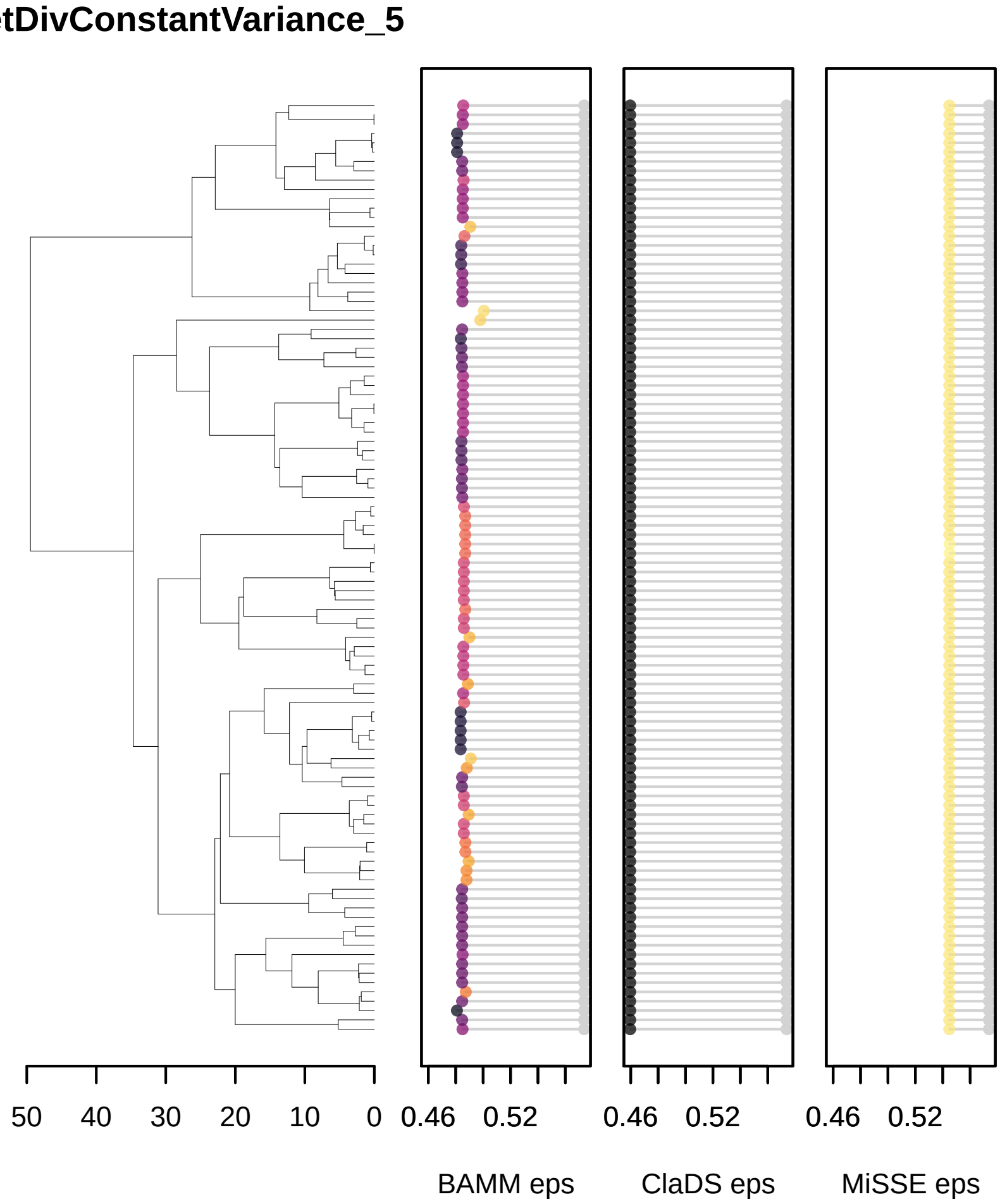
etDivConstantVariance_5
50
40
30
20
10
0
0.46
0.52
0.46
0.52
0.46
0.52
BAMM eps
ClaDS eps
MiSSE eps

etDivConstantVariance_5

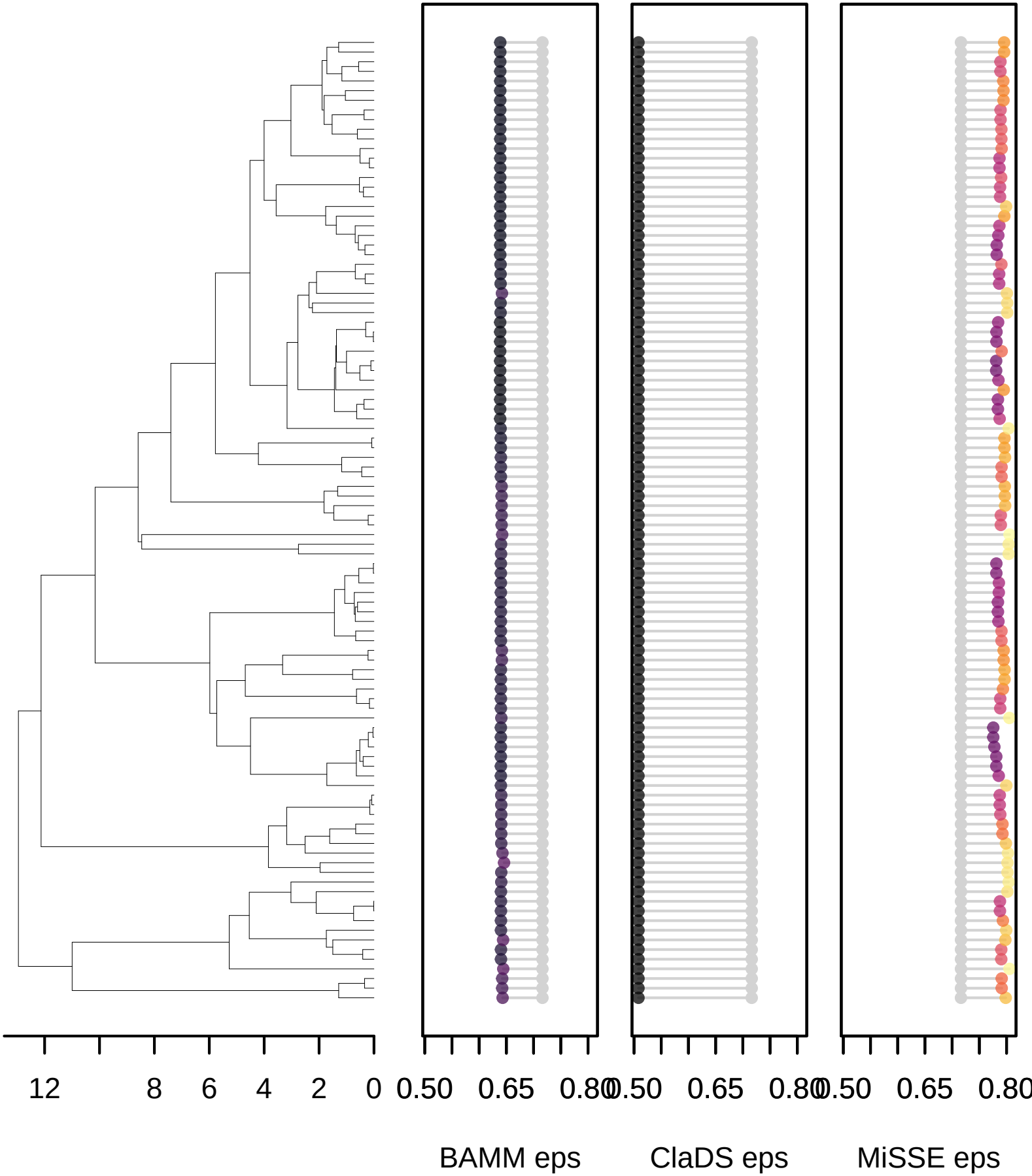

etDivConstantVariance_5

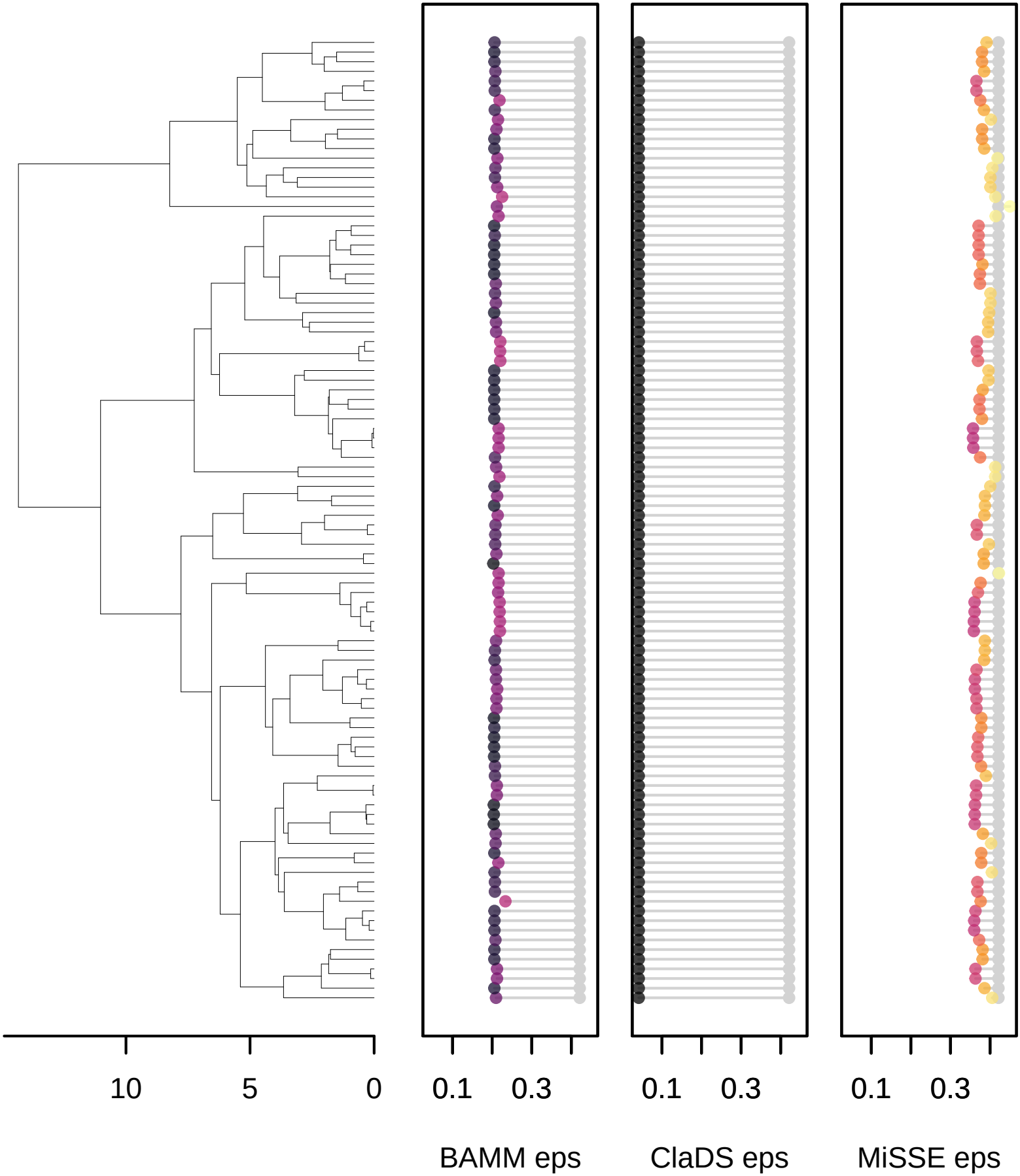

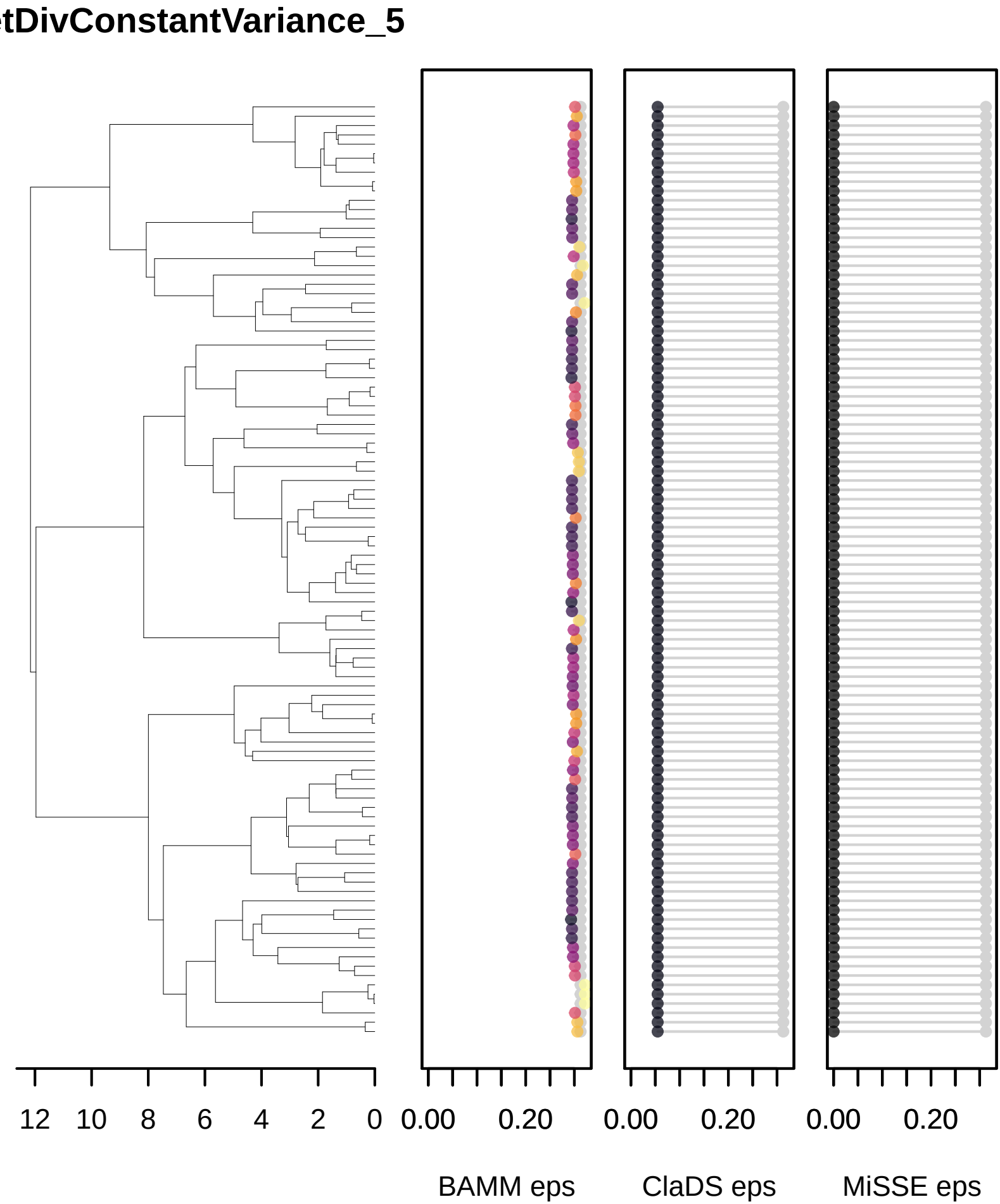
tDivConstantVariance_5
12
10
8
6
4
2
0
0.00
0.20
0.00
0.20
0.00
0.20
BAMM eps
ClaDS eps
MiSSE eps

etDivConstantVariance_5

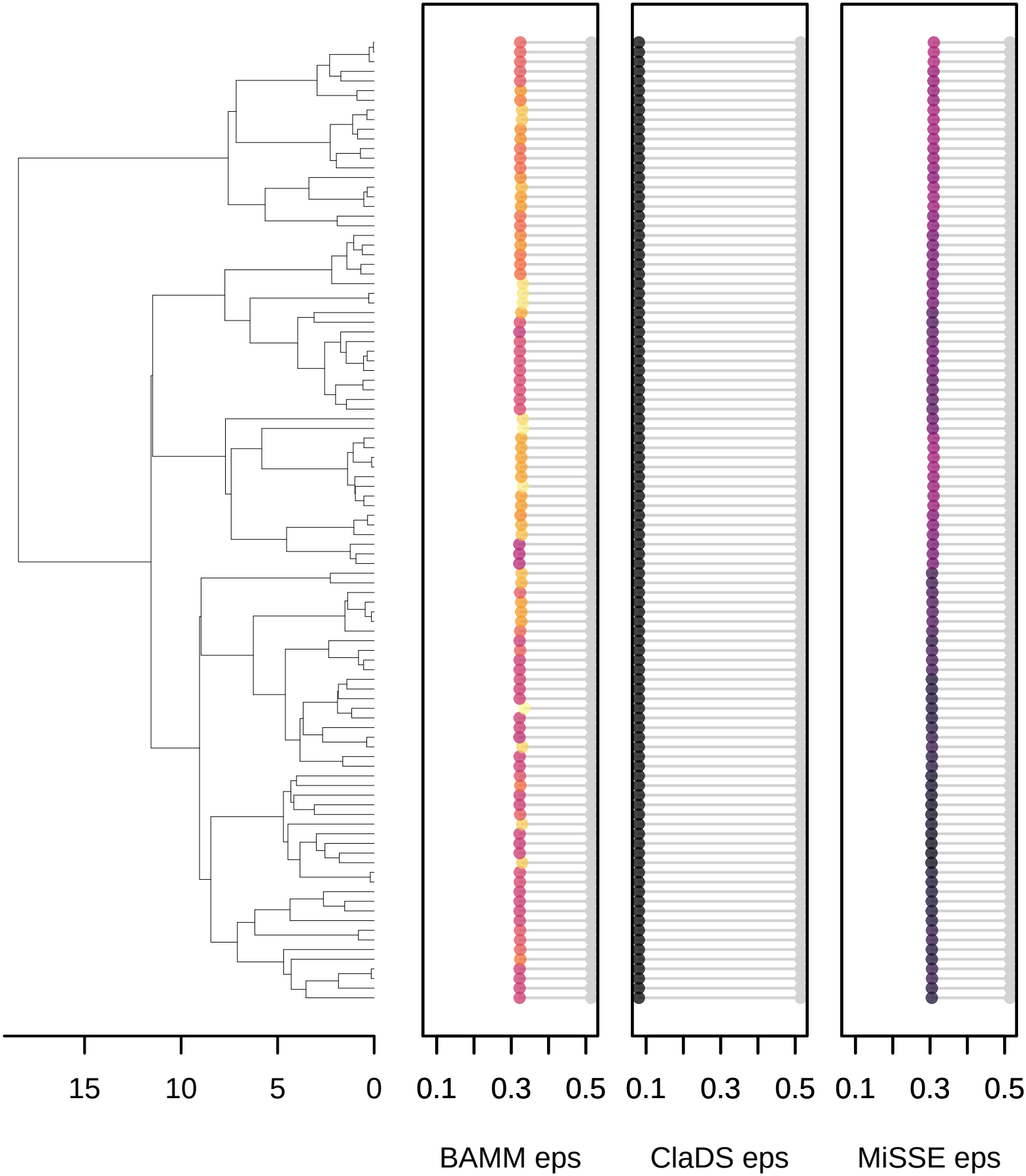

etDivConstantVariance_5

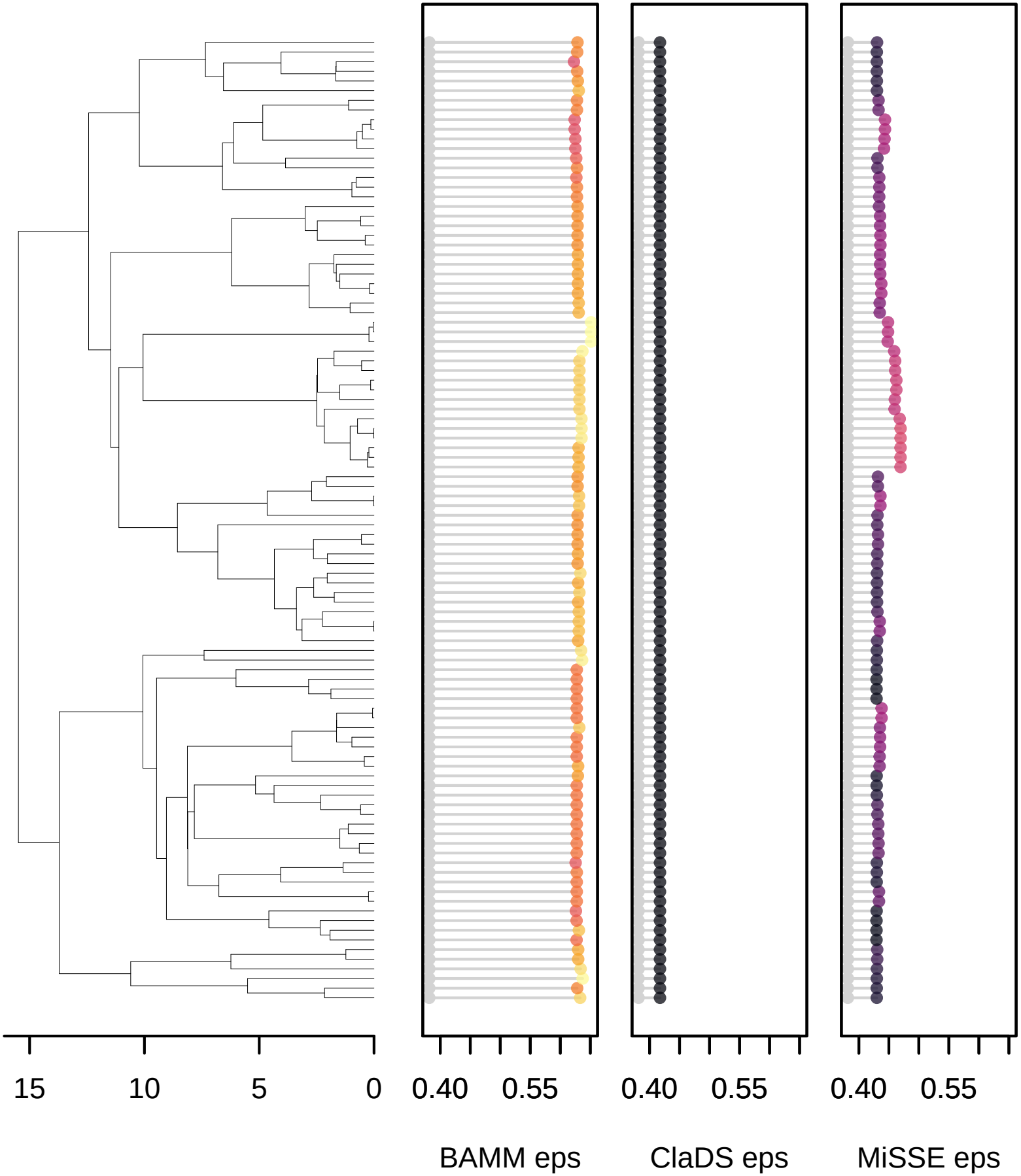

etDivConstantVariance_5

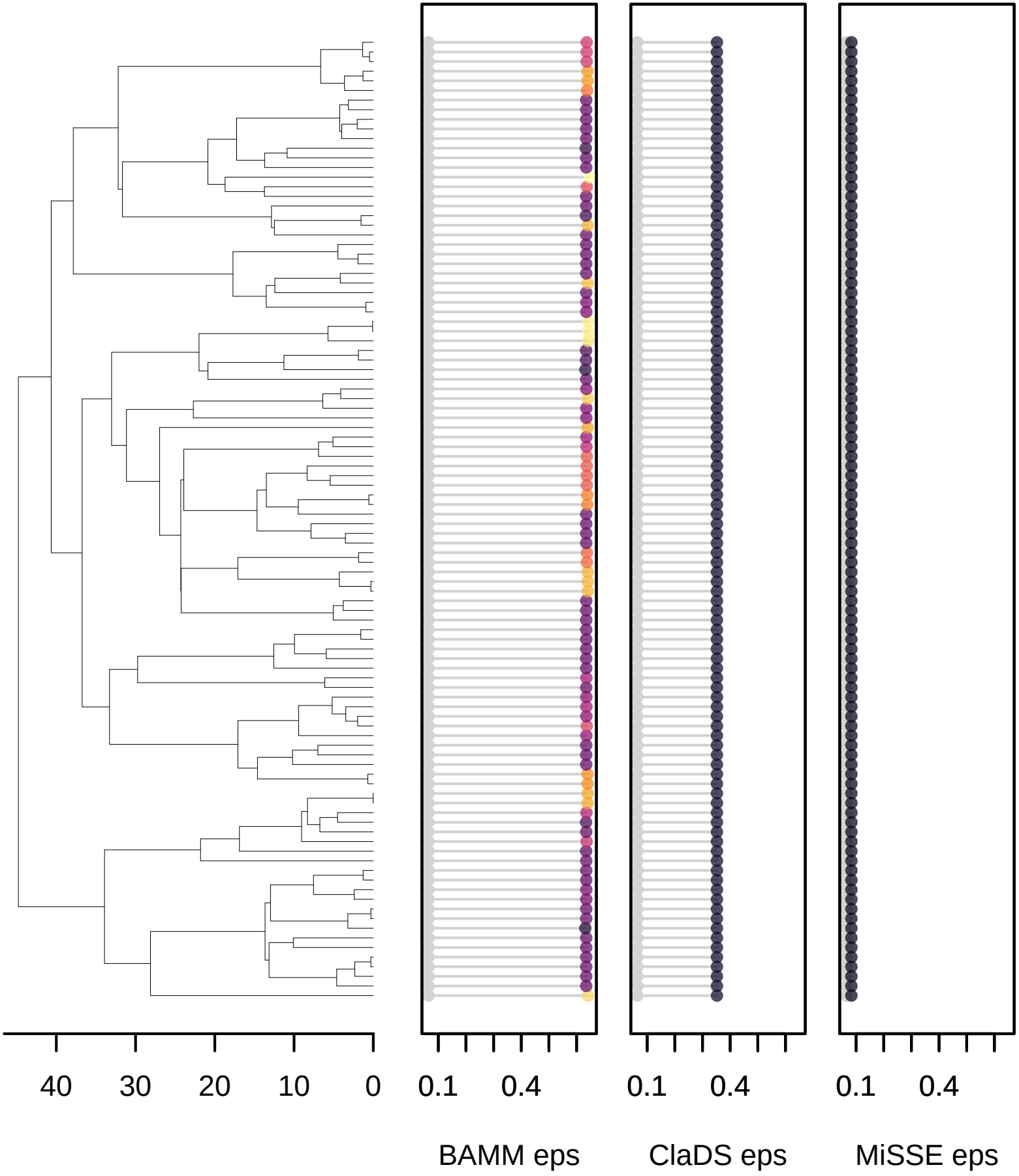

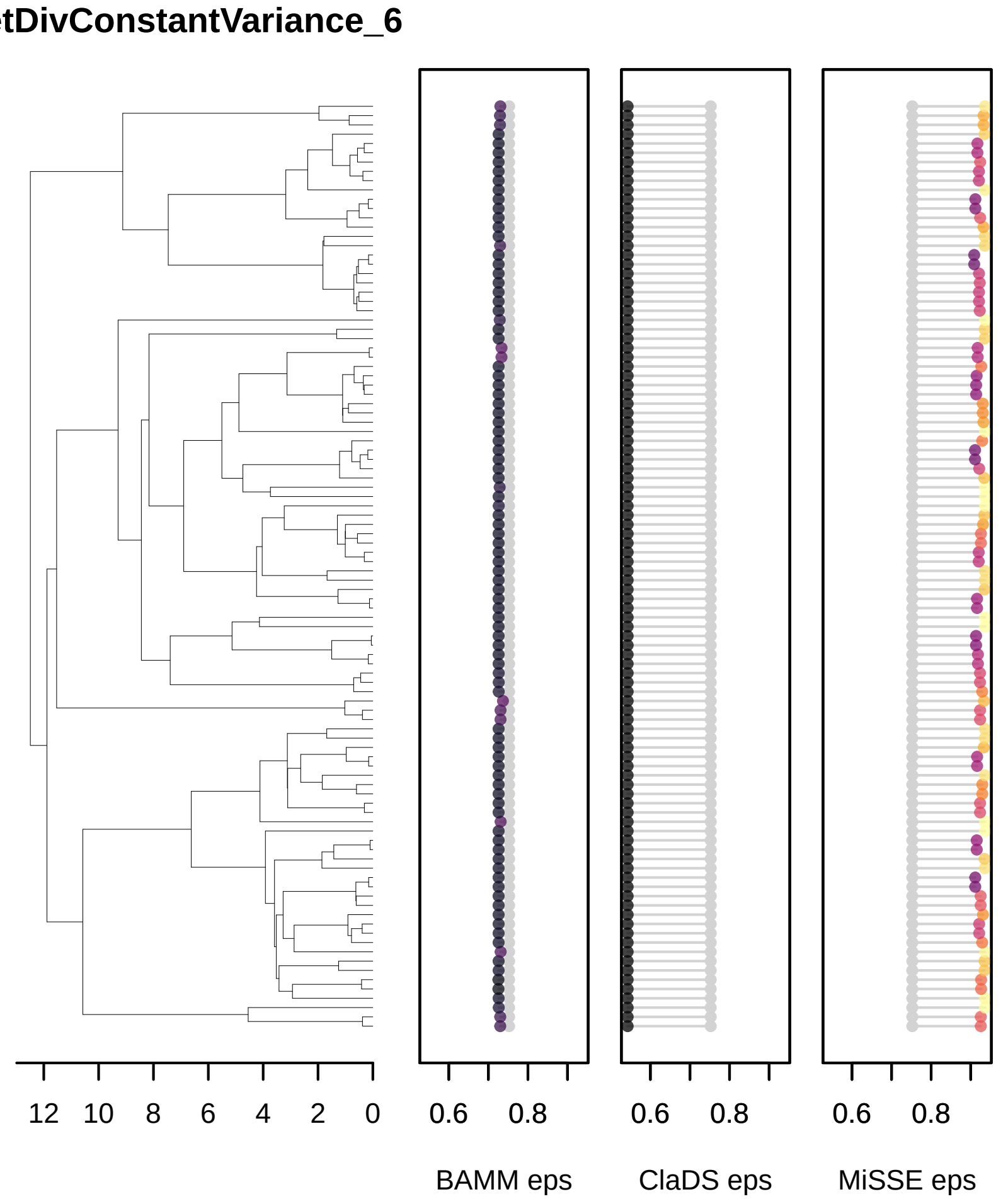
tDivConstantVariance_6
12
10
8
6
4
2
0
0.6
0.8
BAMM eps
0.6
0.8
ClaDS eps
0.6
0.8
MiSSE eps

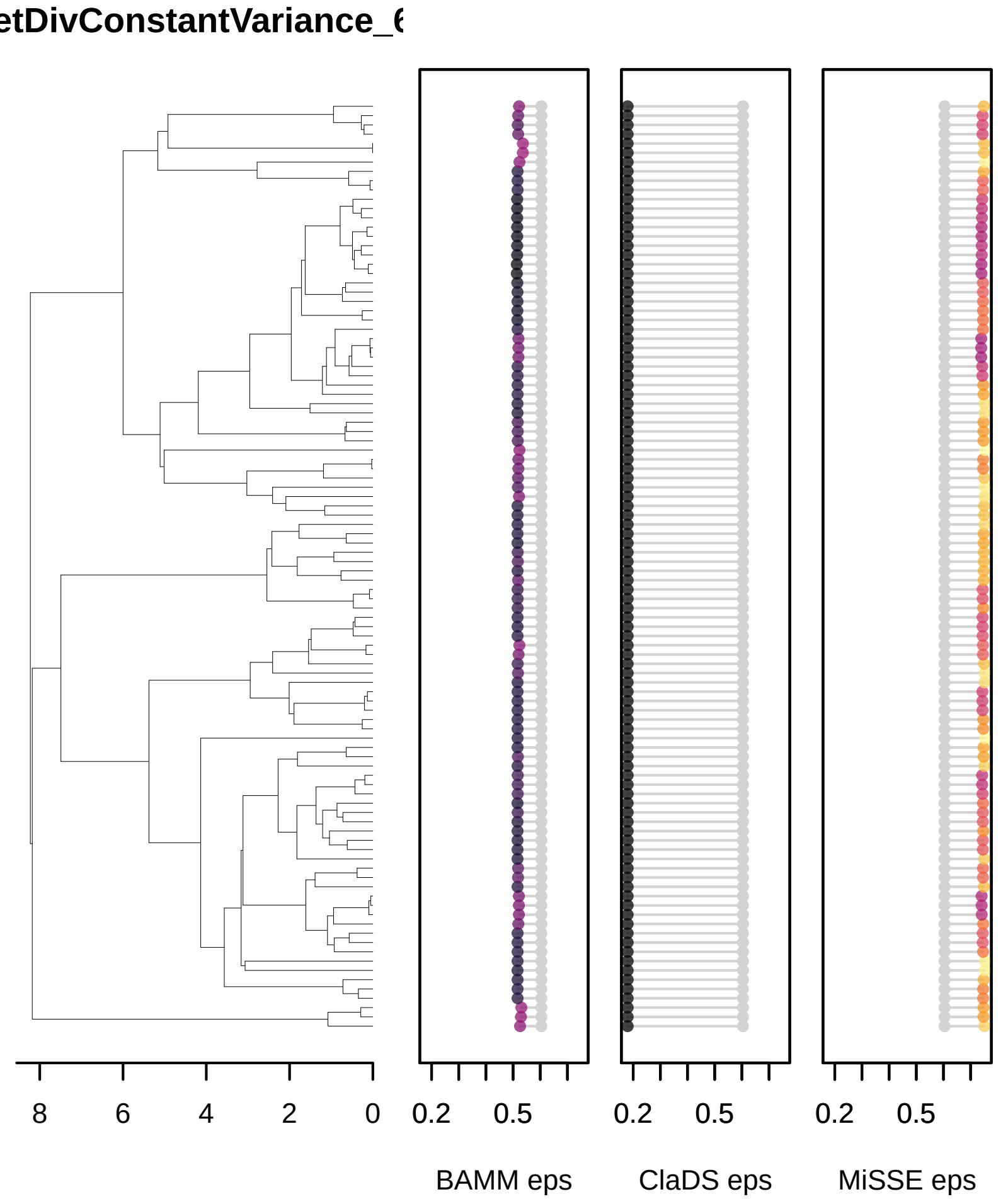
etDivConstantVariance_6
8
6
4
2
0
0.2
0.5
0.2
0.5
0.2
0.5
BAMM eps
ClaDS eps
MiSSE eps

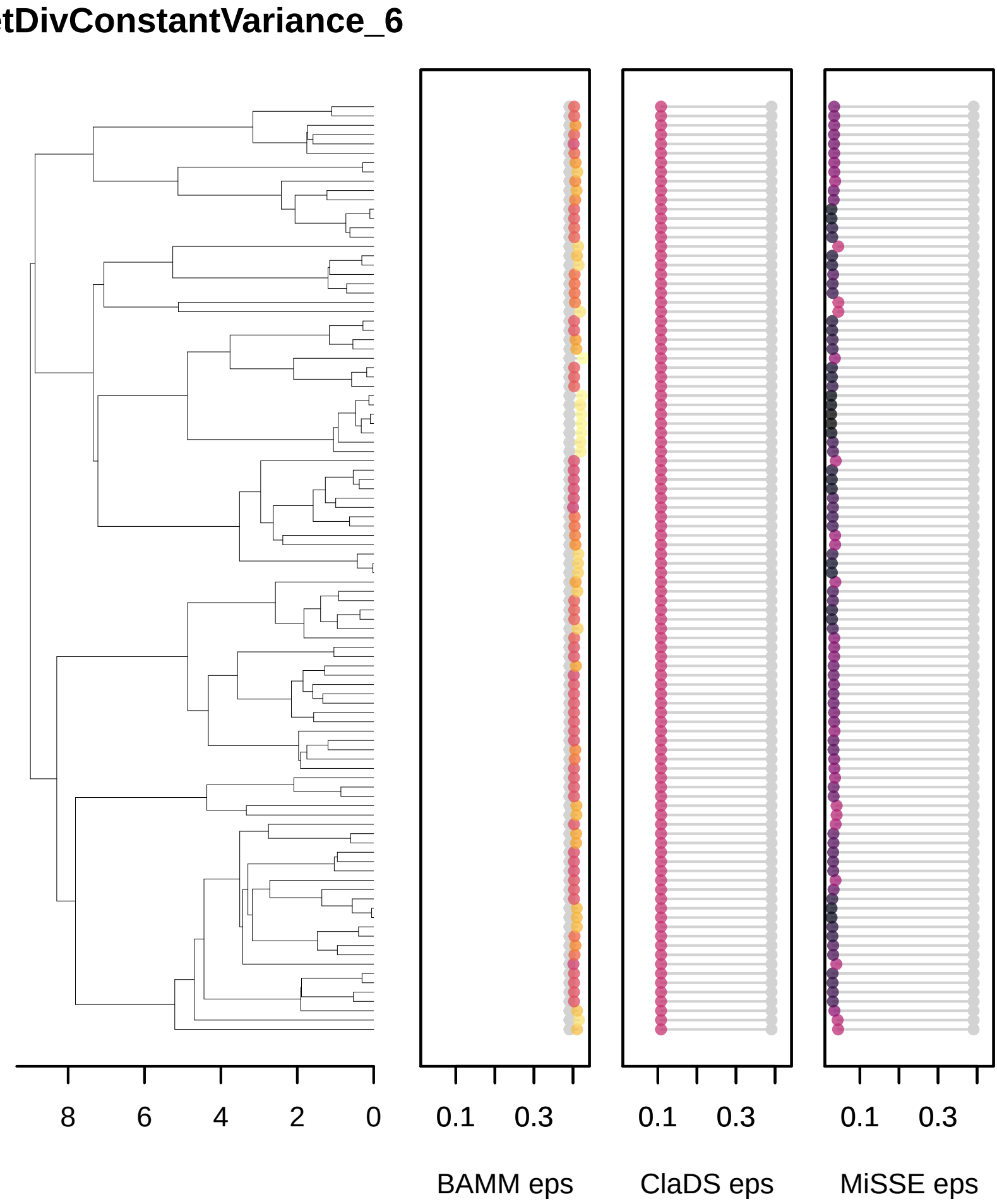
tDivConstantVariance_6
8
6
4
2
0
0.1
0.3
BAMM eps
0.1
0.3
ClaDS eps
0.1
0.3
MiSSE eps

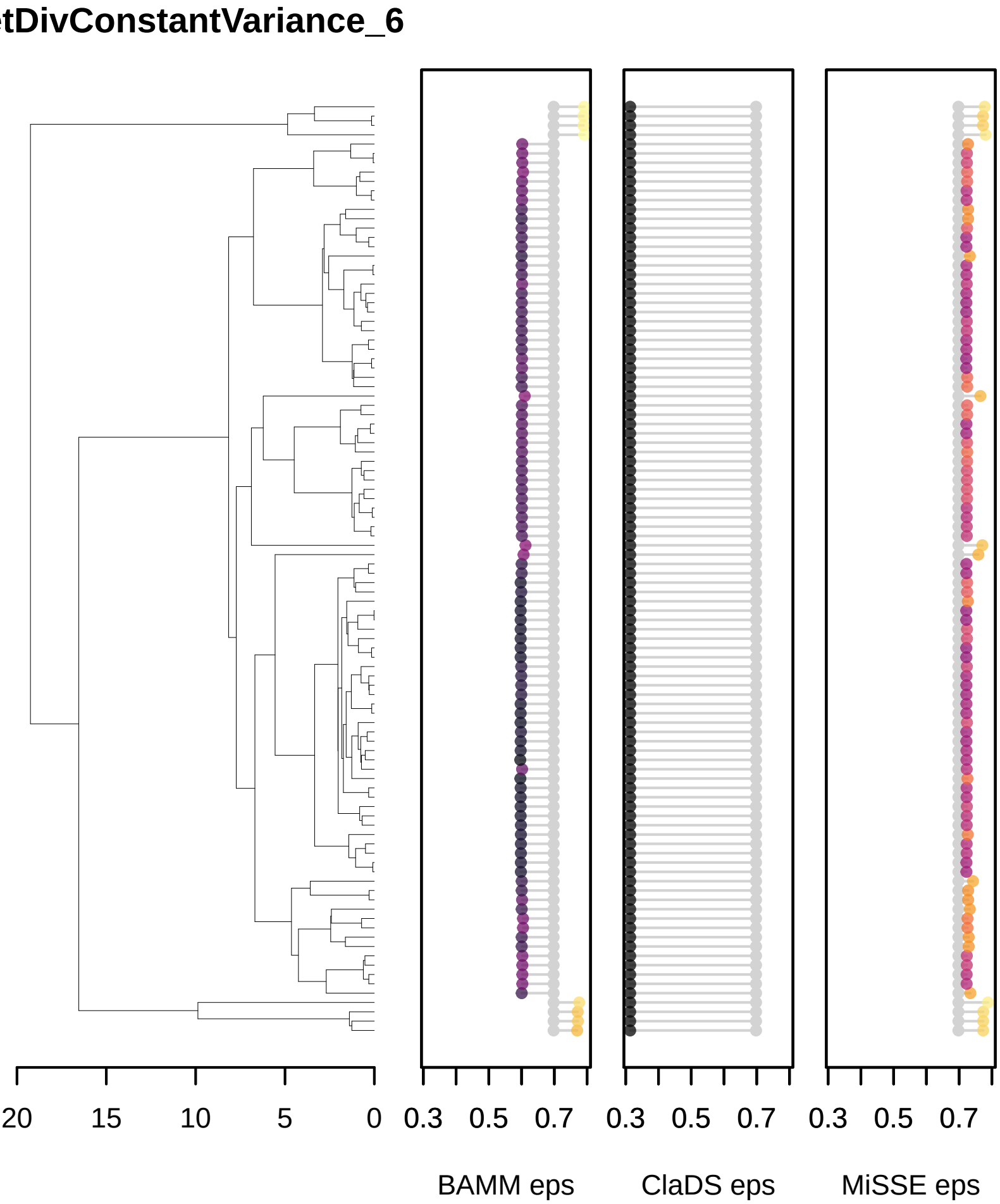
tDivConstantVariance_6
20
15
10
5
0
0.3
0.5
0.7
0.3
0.5
0.7
0.3
0.5
0.7
BAMM eps
ClaDS eps
MiSSE eps

etDivConstantVariance_6

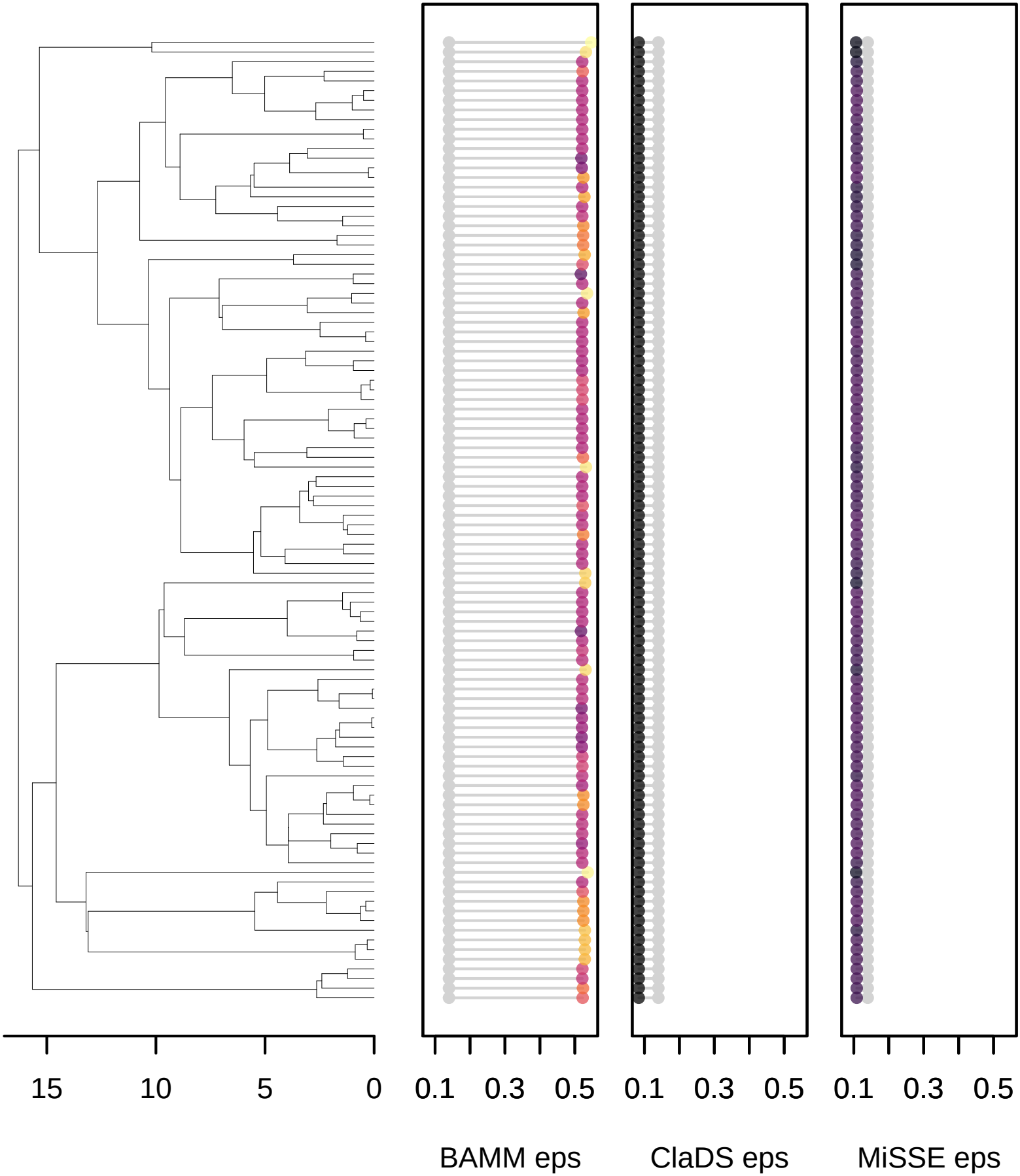

etDivConstantVariance_6

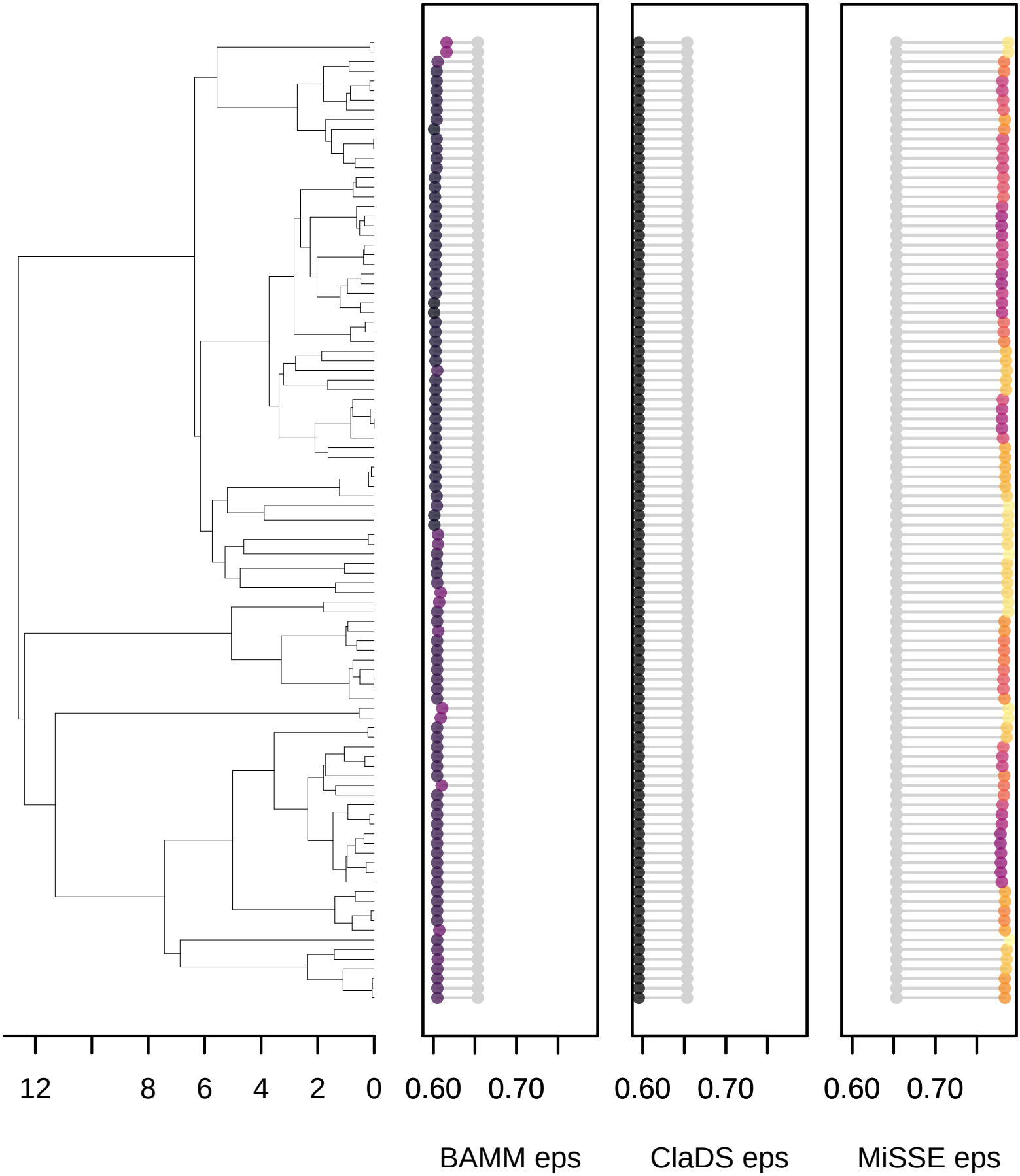

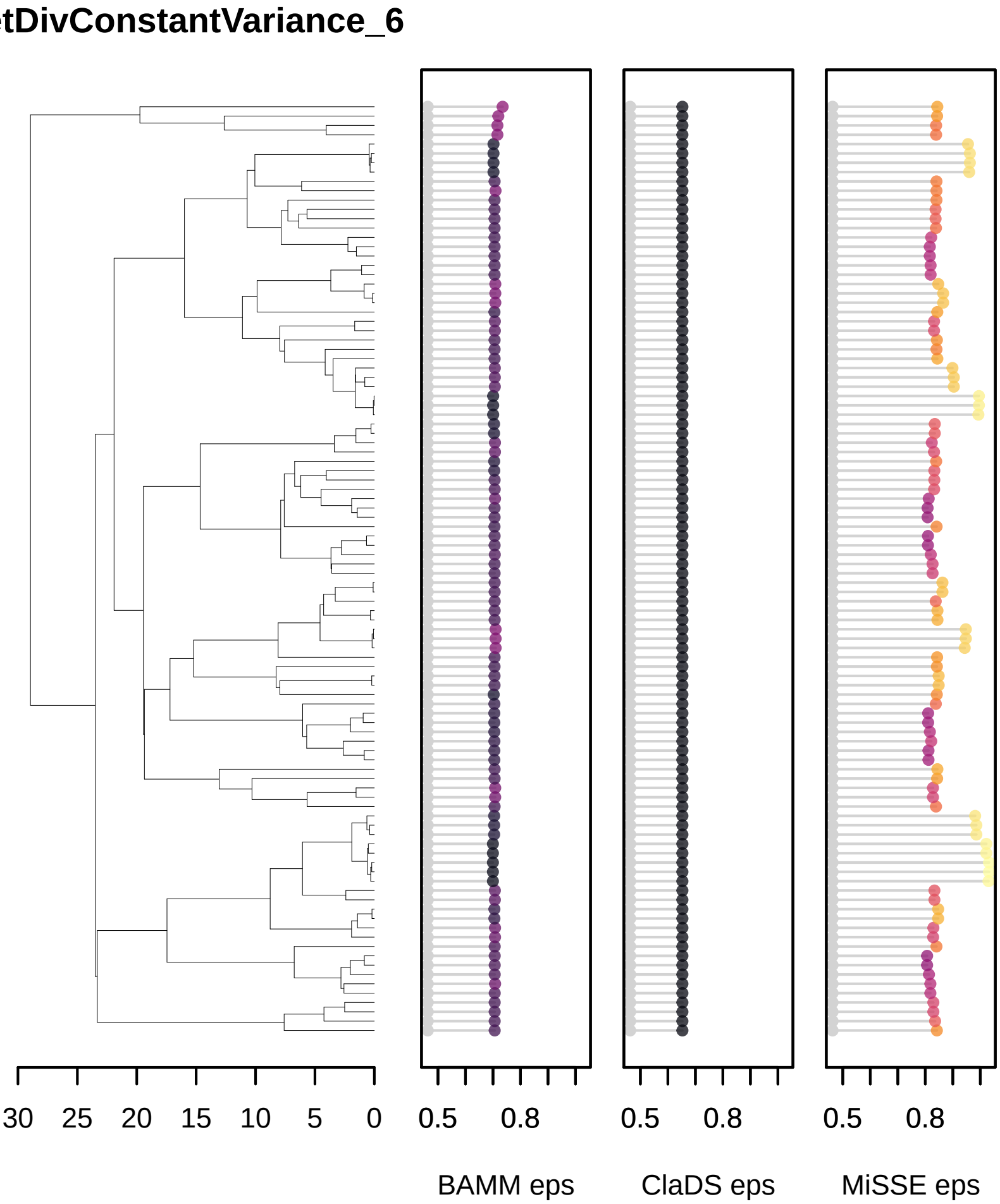
tDivConstantVariance_6
30
25
20
15
10
5
0
0.5
0.8
0.5
0.8
0.5
0.8
BAMM eps
ClaDS eps
MiSSE eps

etDivConstantVariance_6

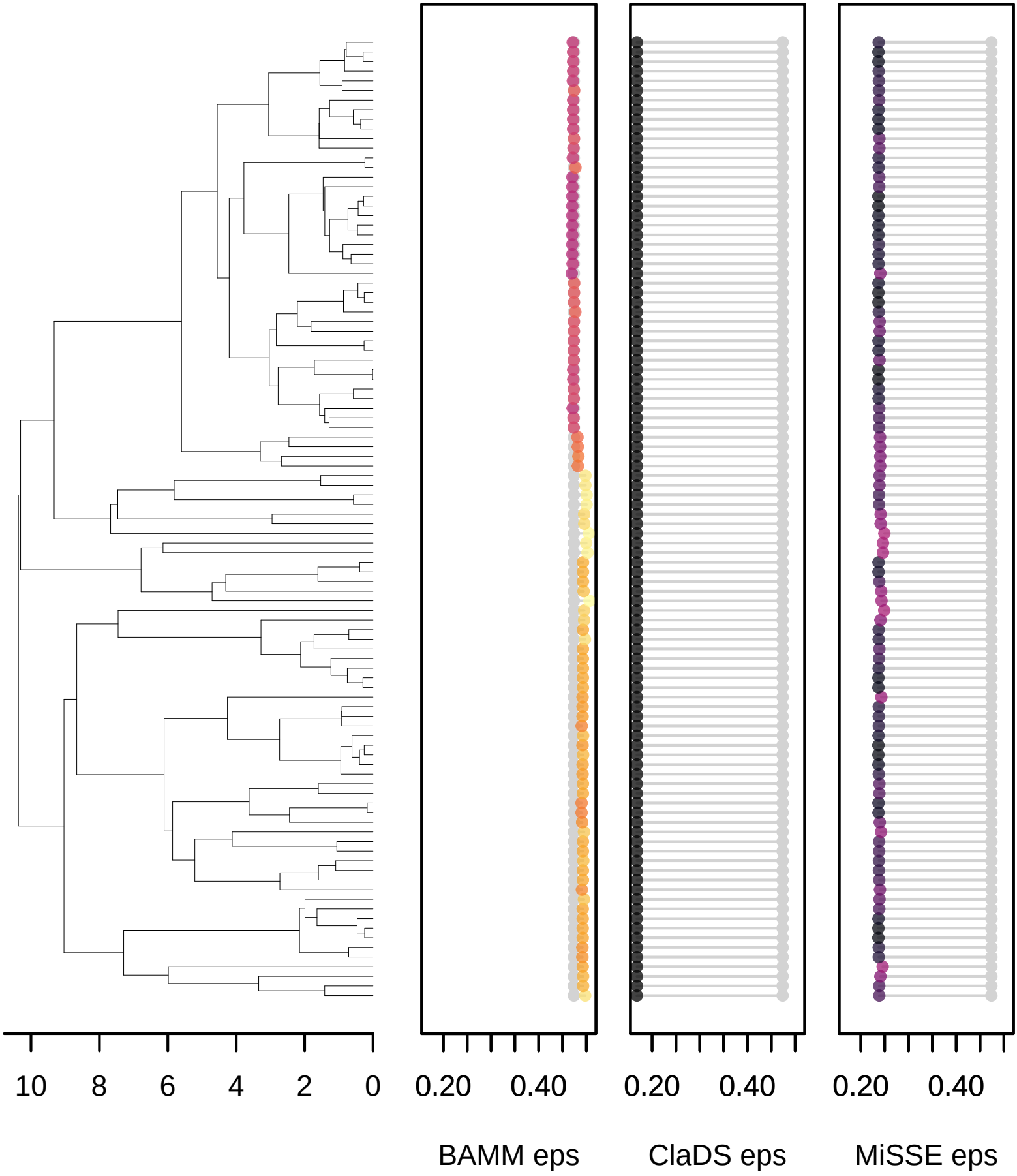

etDivConstantVariance_6

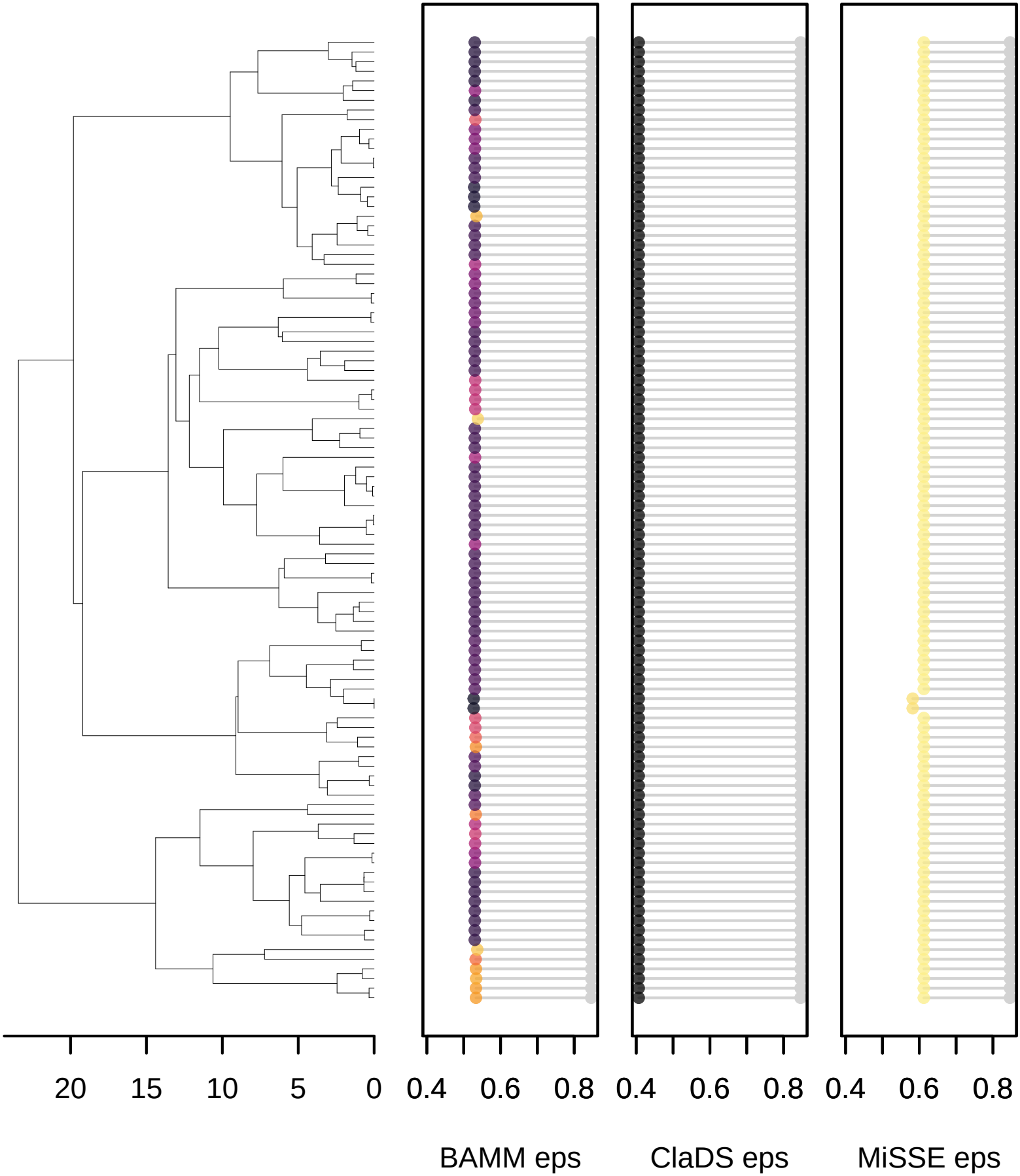

etDivConstantVariance_6

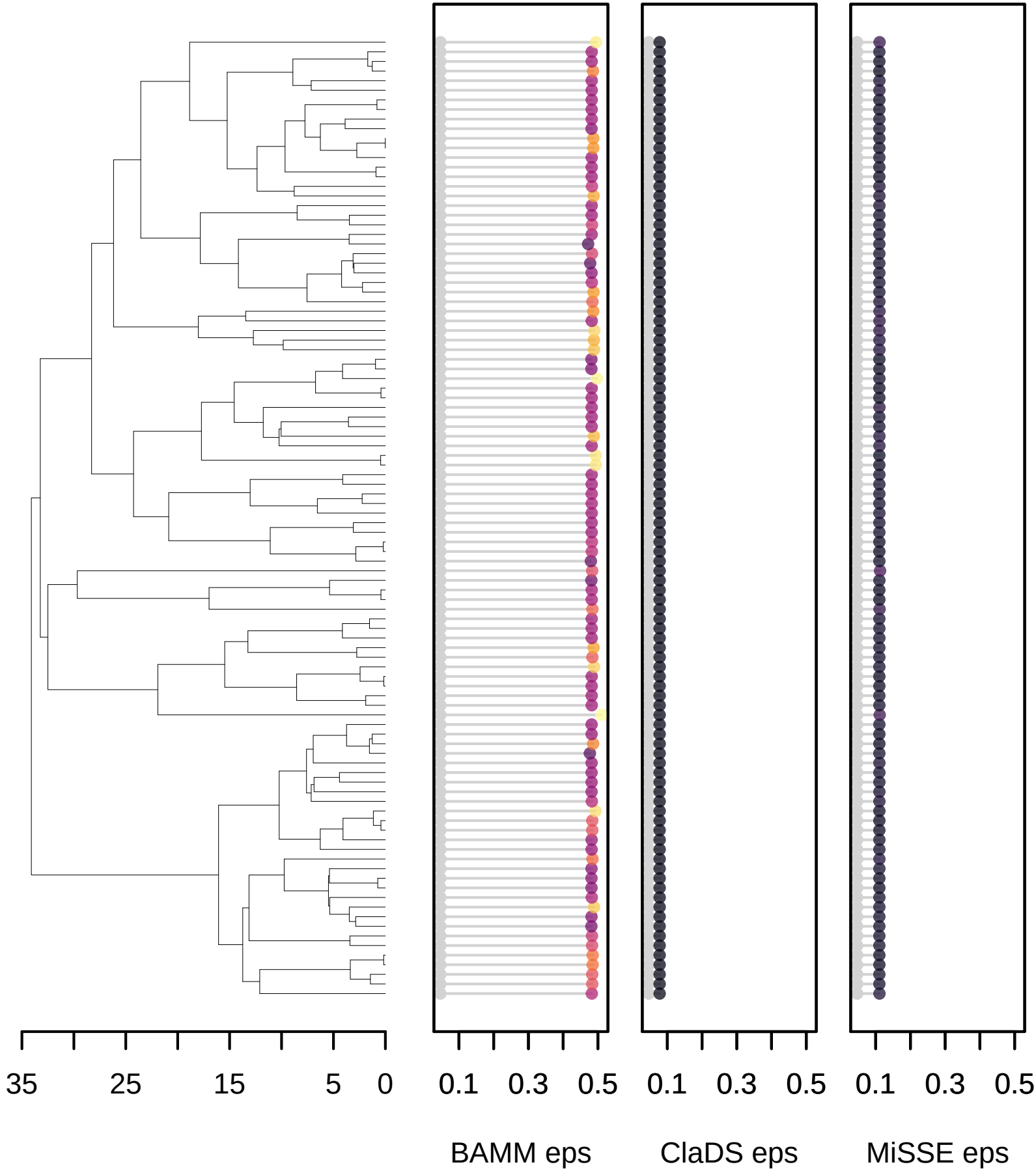

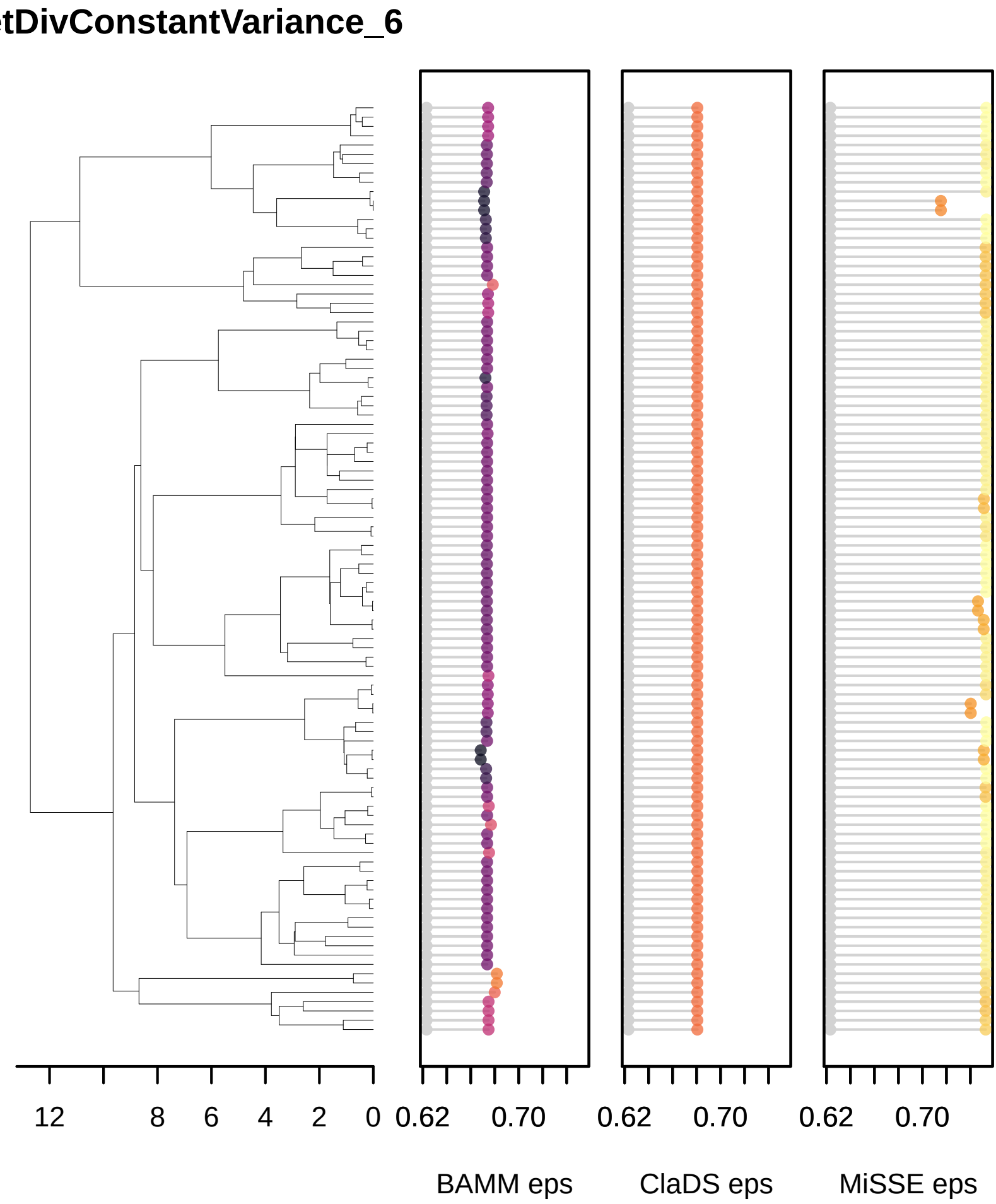
tDivConstantVariance_6
12
8
6
4
2
0
0.62
0.70
0.62
0.70
0.62
0.70
BAMM eps
ClaDS eps
MiSSE eps

etDivConstantVariance_7

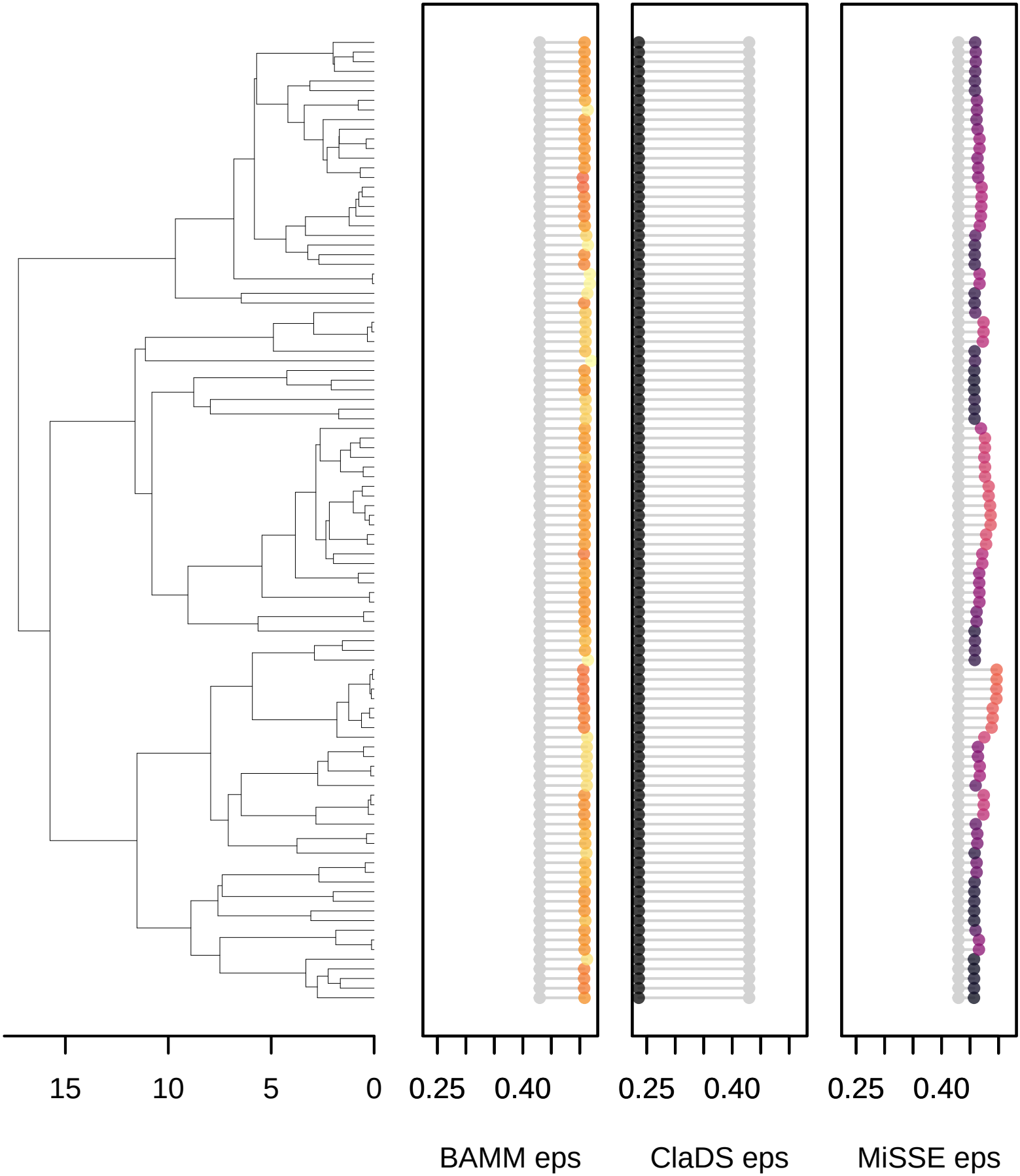

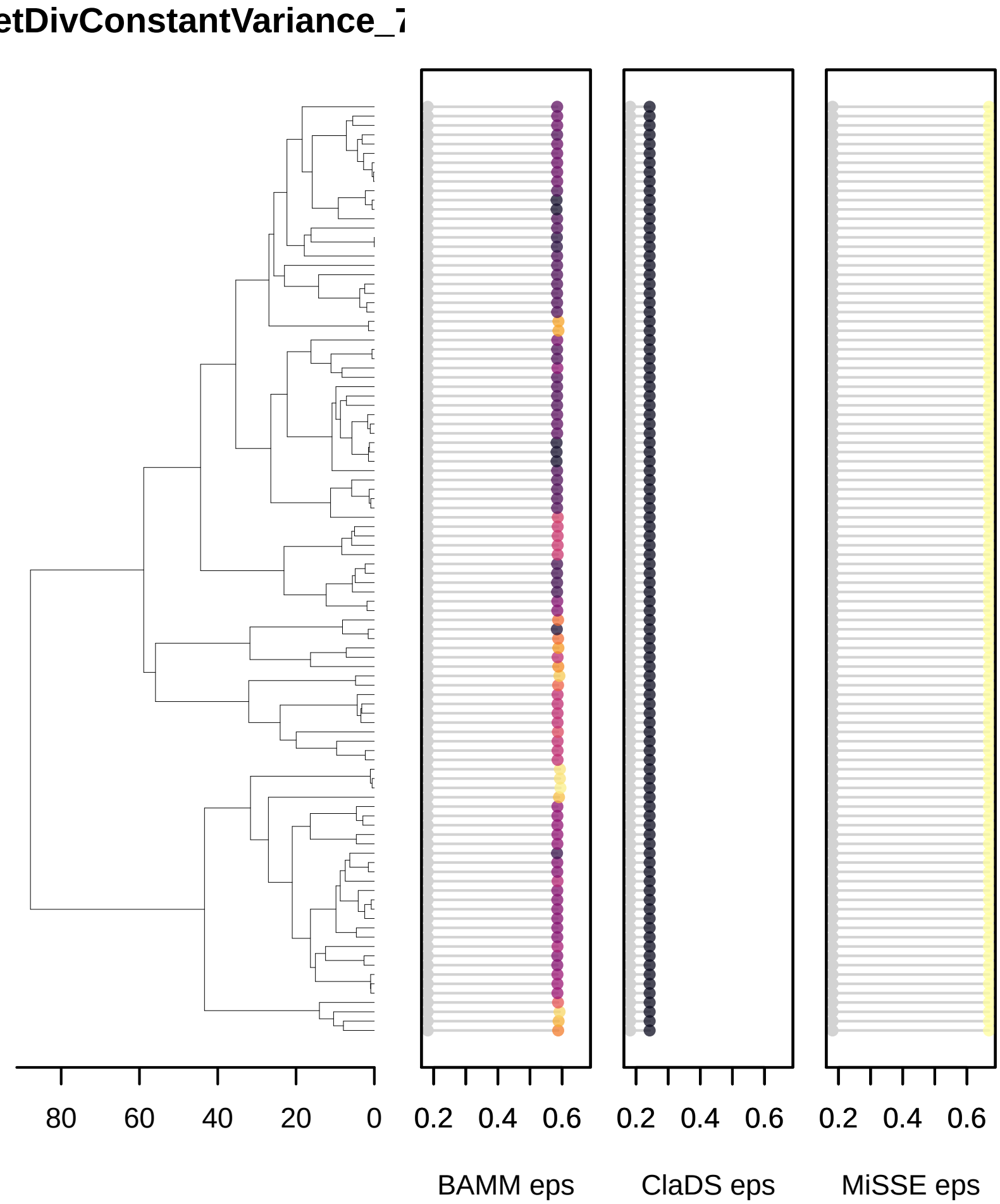
etDivConstantVariance_7
80
60
40
20
0
0.2
0.4
0.6
0.2
0.4
0.6
0.2
0.4
0.6
BAMM eps
ClaDS eps
MiSSE eps

etDivConstantVariance_7

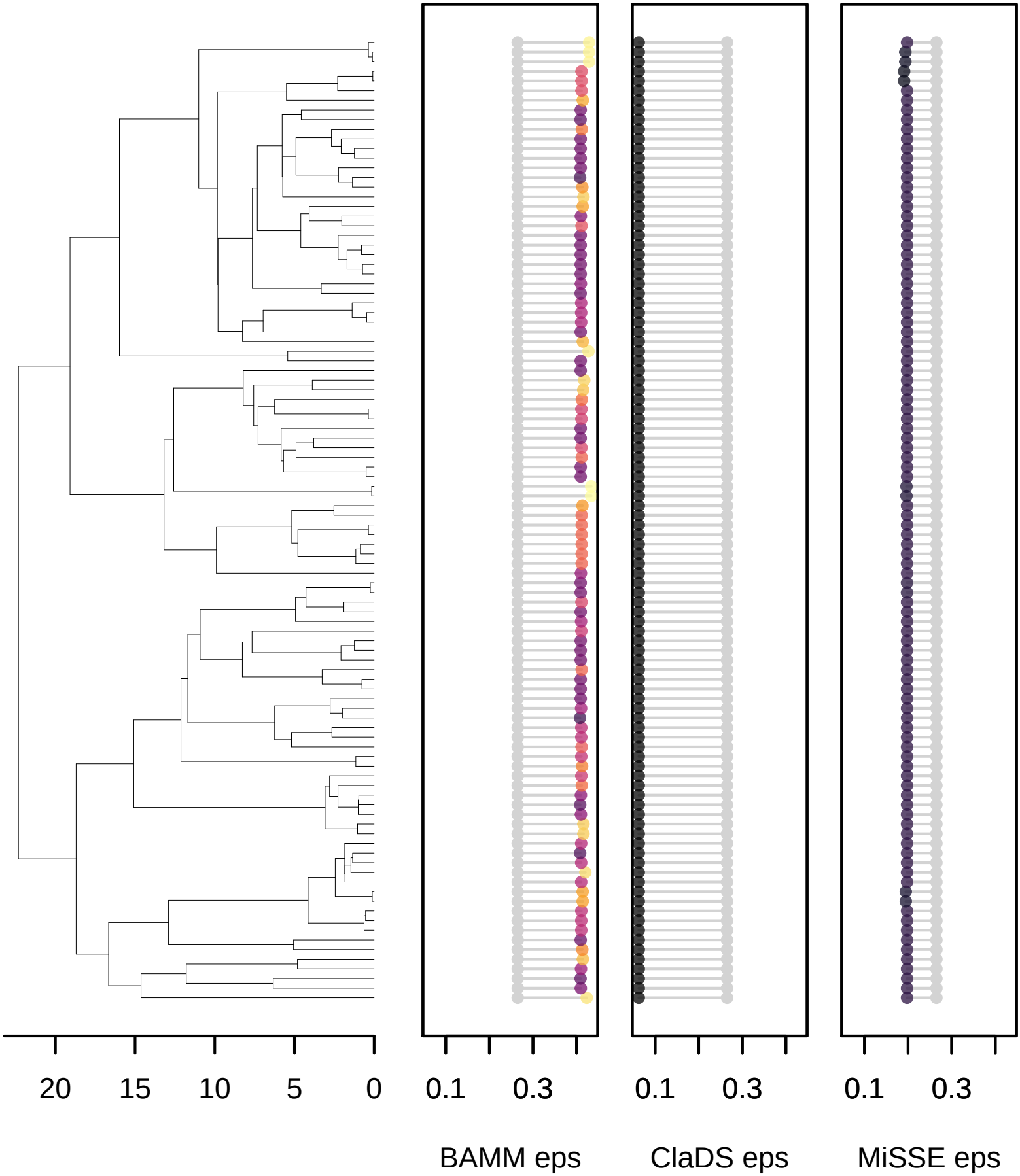

etDivConstantVariance_7

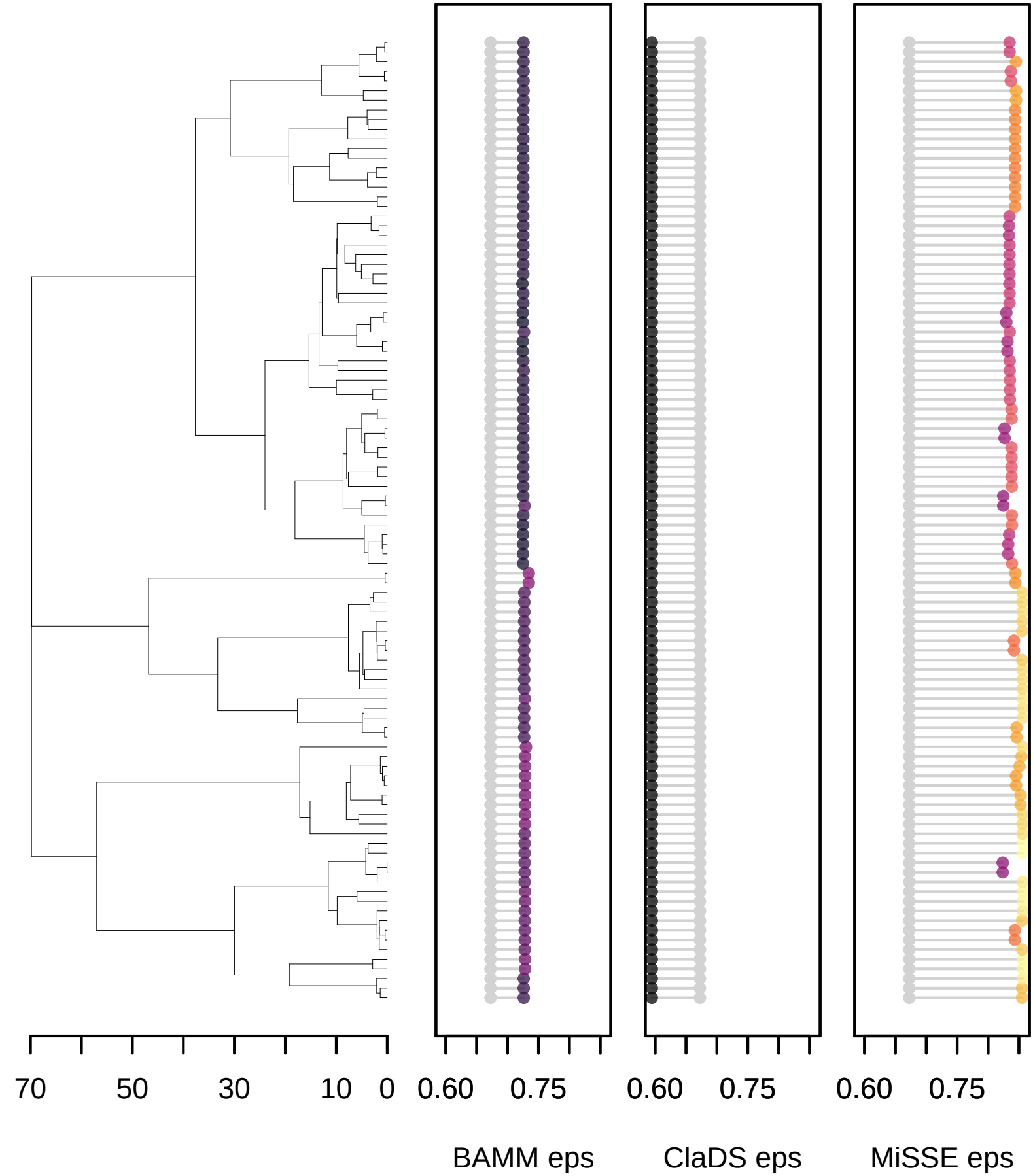

etDivConstantVariance_7

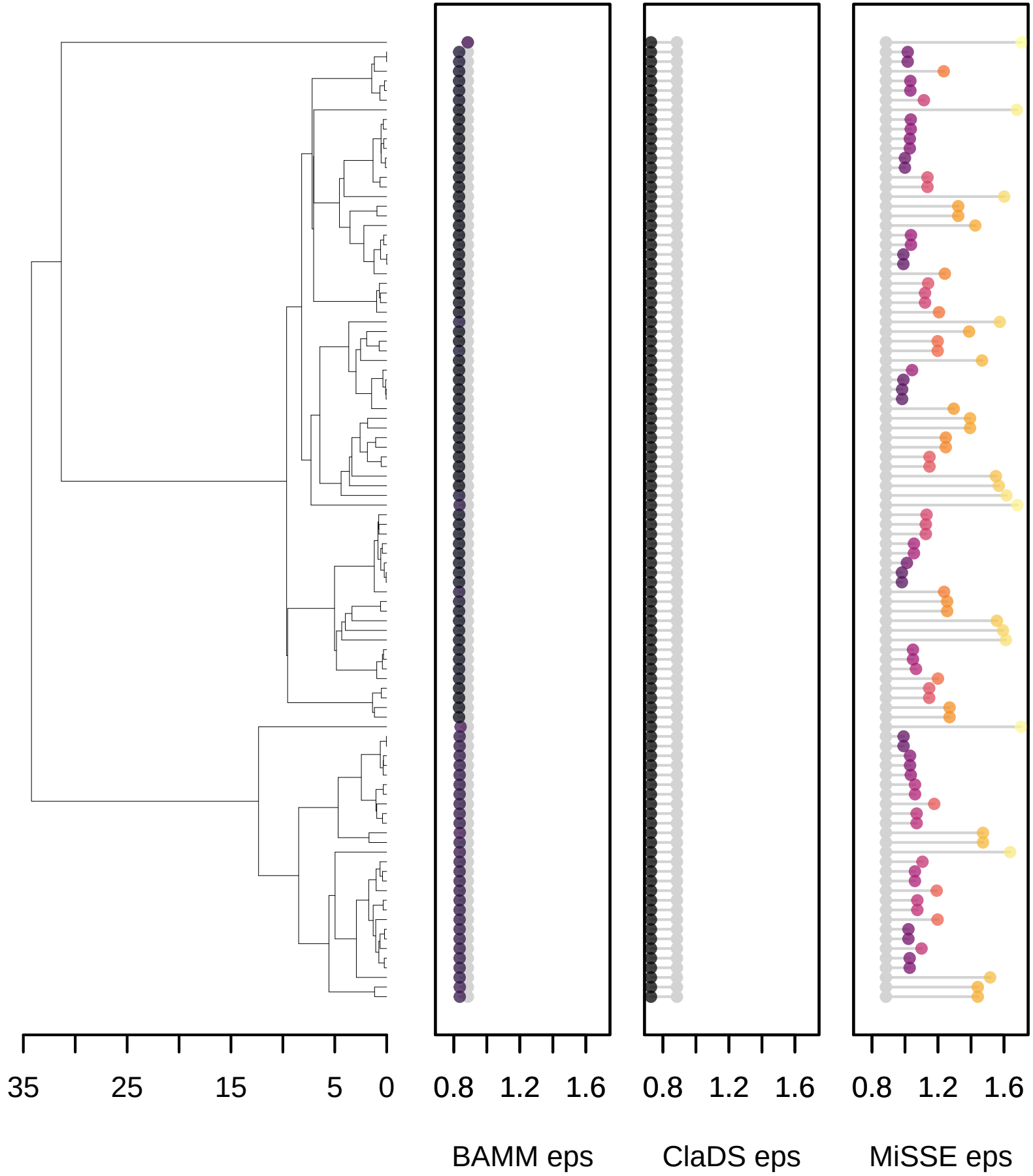

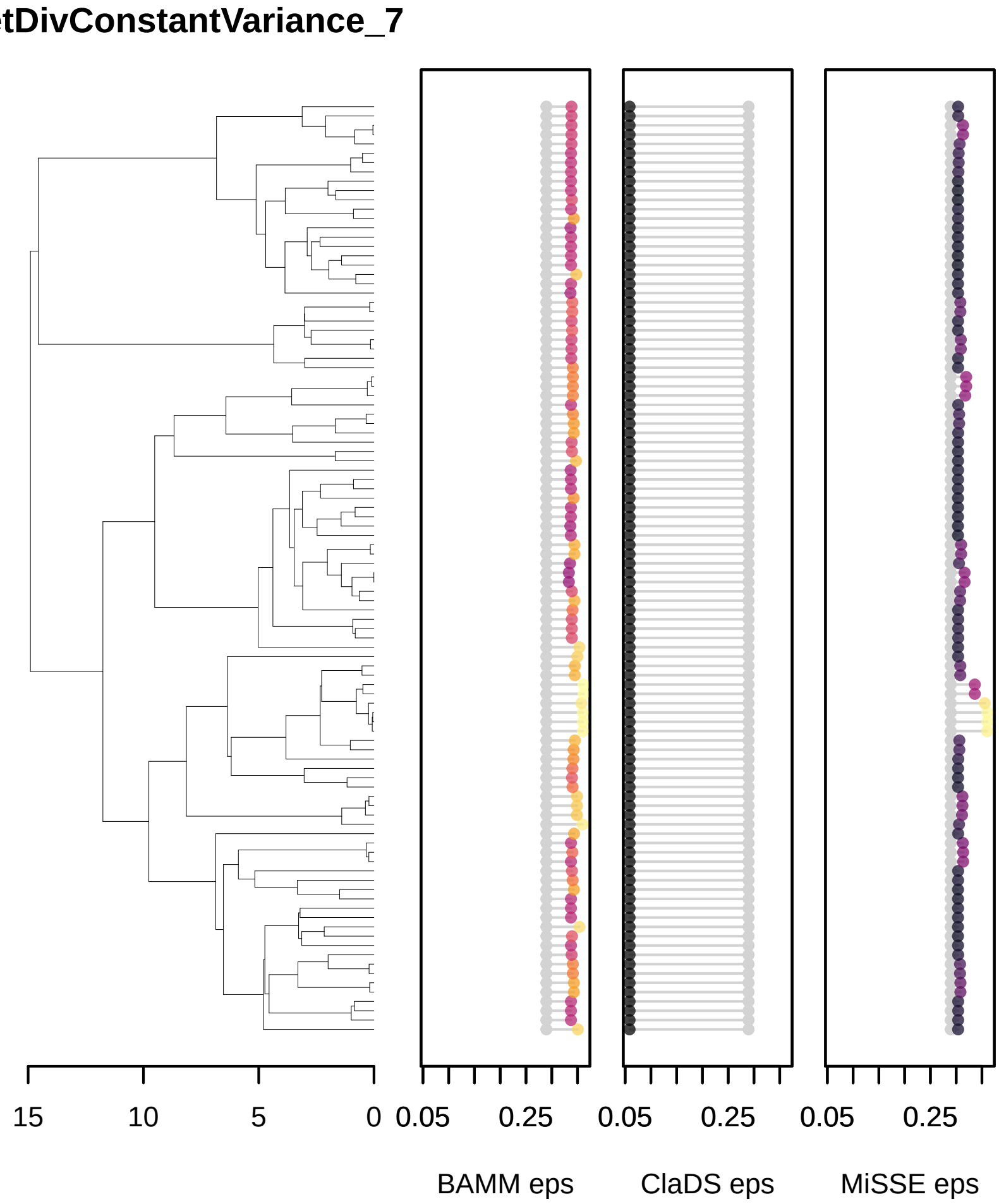
tDivConstantVariance_7
15
10
5
0
0.05
0.25
0.05
0.25
0.05
0.25
BAMM eps
ClaDS eps
MiSSE eps

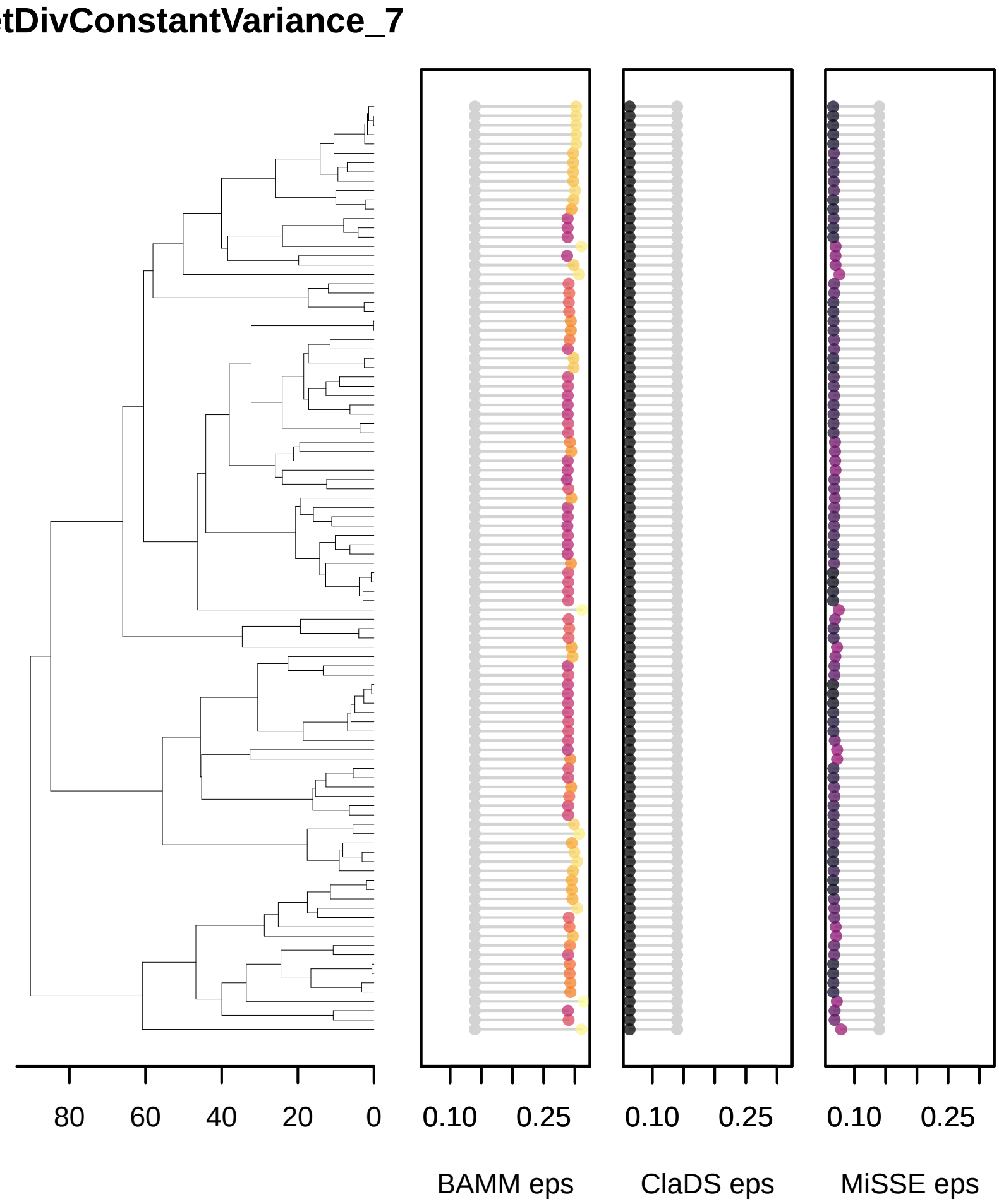
tDivConstantVariance_7
80
60
40
20
0
0.10
0.25
0.10
0.25
0.10
0.25
BAMM eps
ClaDS eps
MiSSE eps

etDivConstantVariance_7

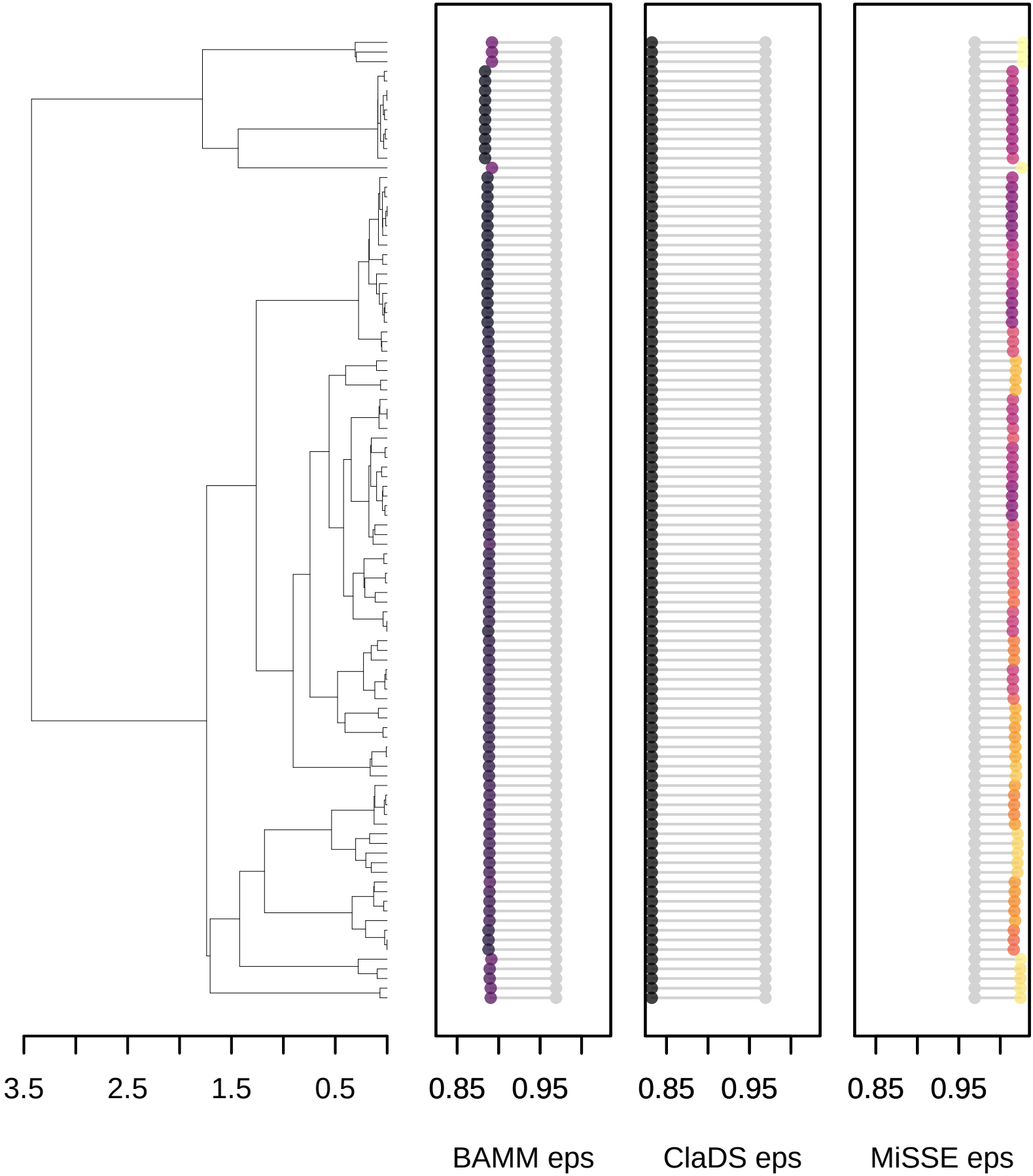

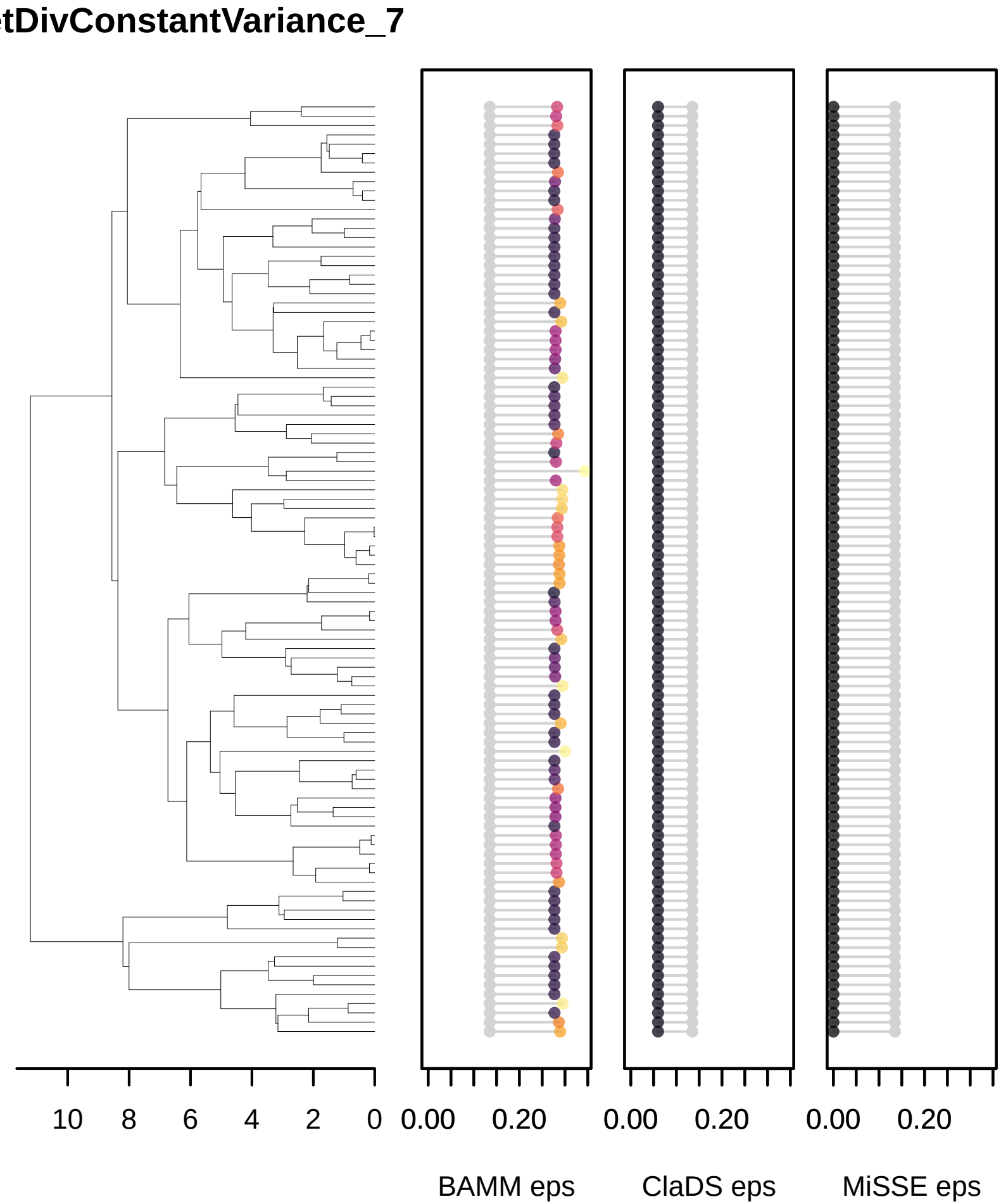
tDivConstantVariance_7
10
8
6
4
2
0
0.00
0.20
0.00
0.20
0.00
0.20
BAMM eps
ClaDS eps
MiSSE eps

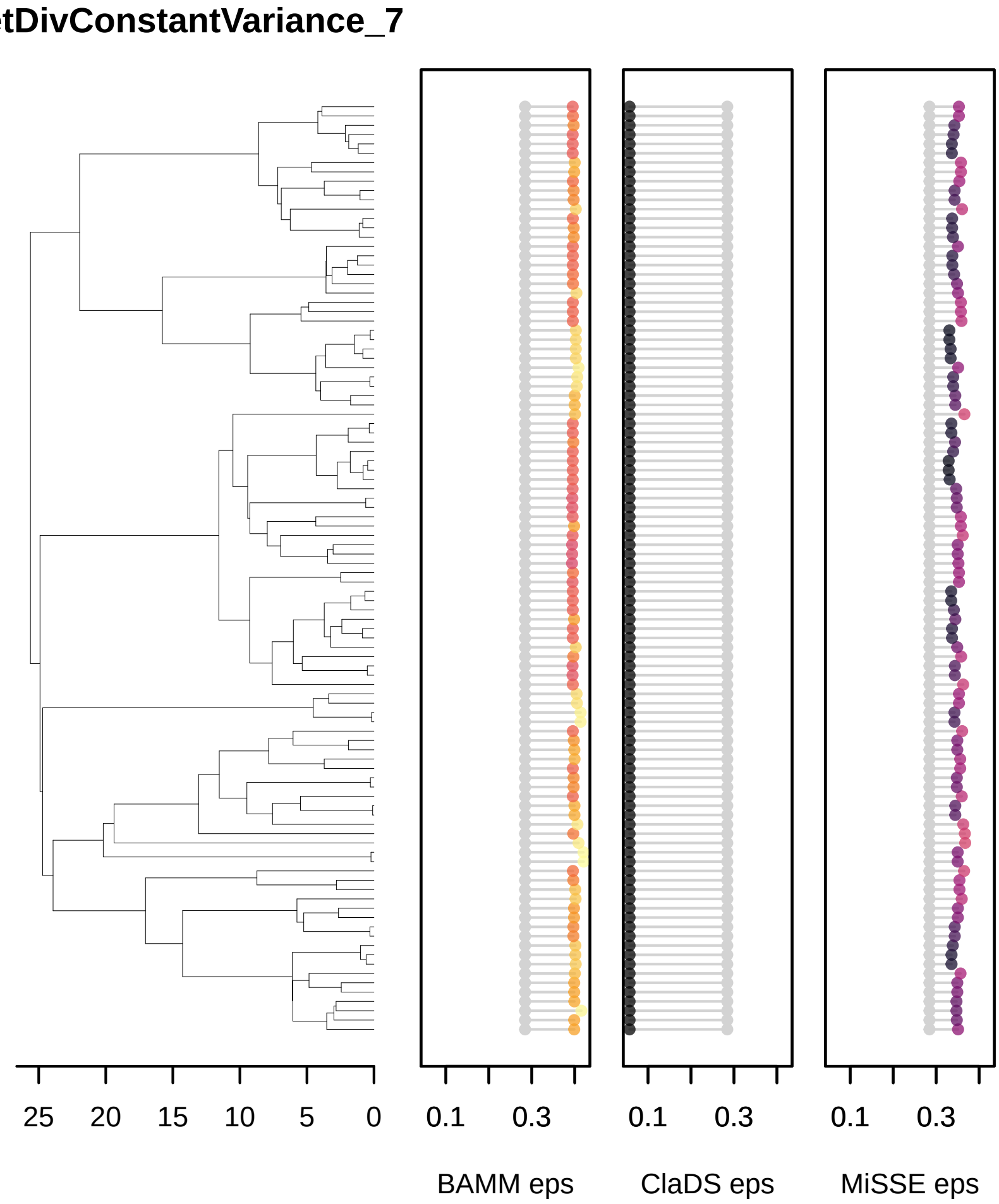
tDivConstantVariance_7
25
20
15
10
5
0
0.1
0.3
BAMM eps
0.1
0.3
ClaDS eps
0.1
0.3
MiSSE eps

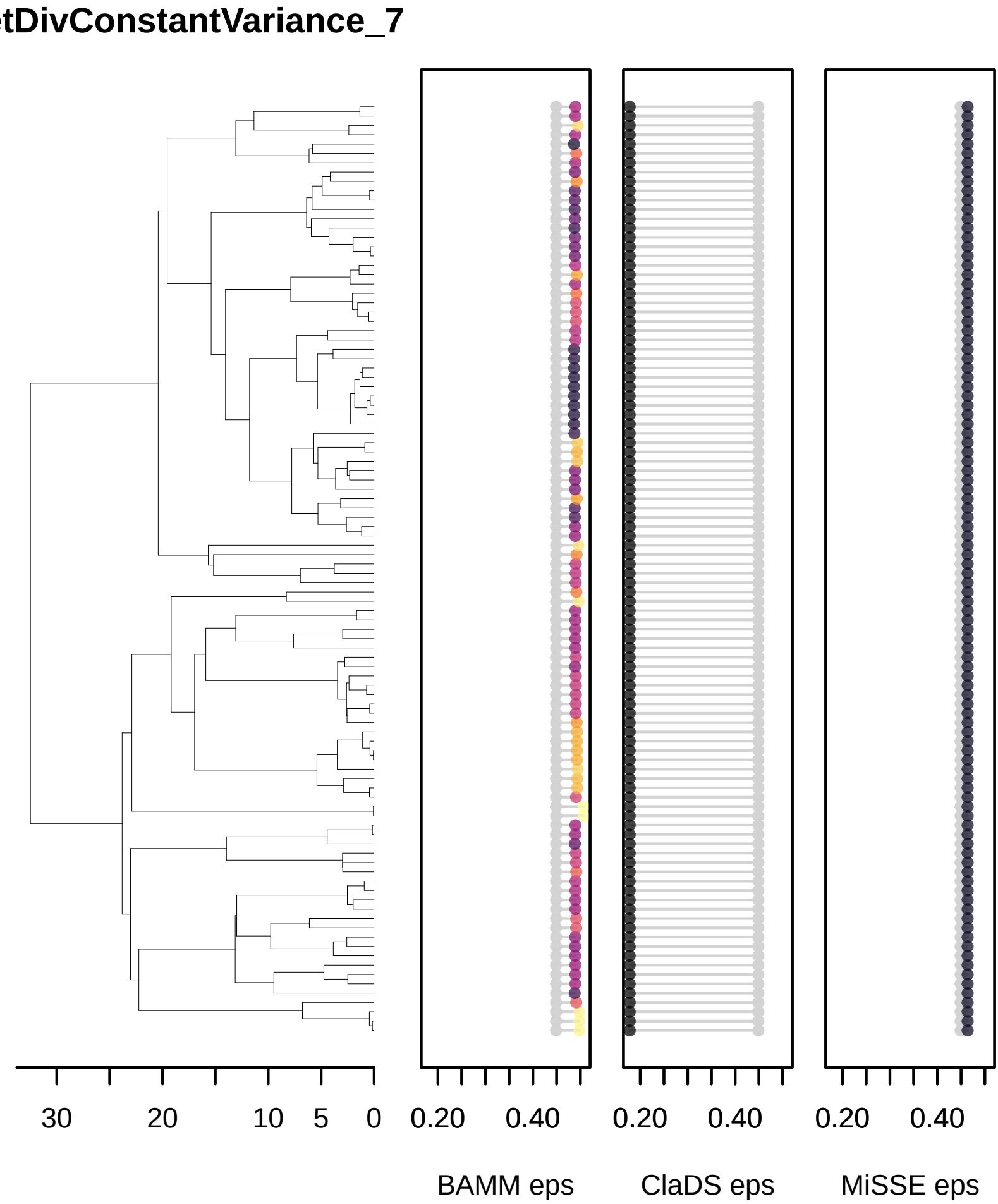
tDivConstantVariance_7
30
20
10
5
0
0.20
0.40
0.20
0.40
0.20
0.40
BAMM eps
ClaDS eps
MiSSE eps

etDivConstantVariance_8

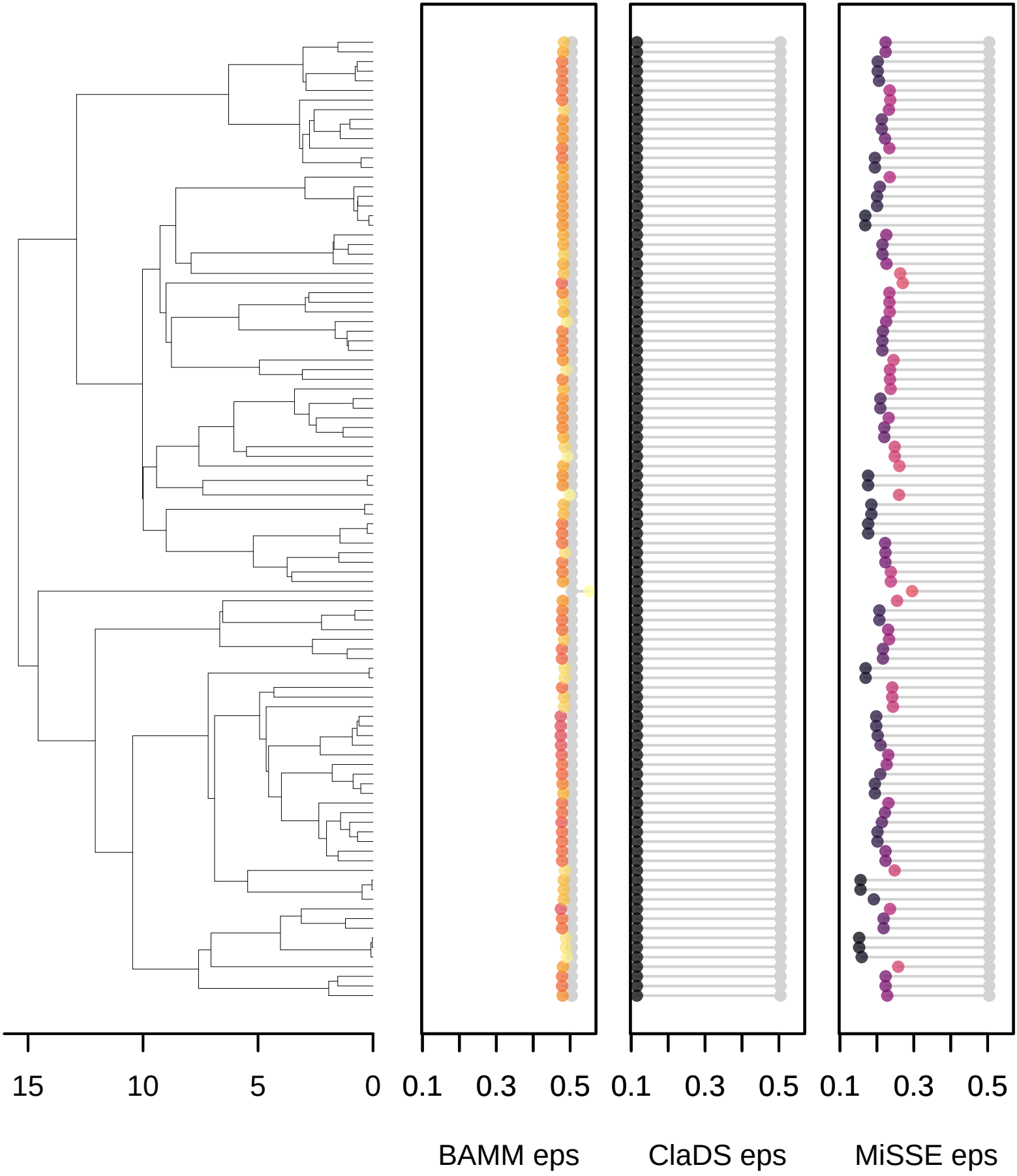

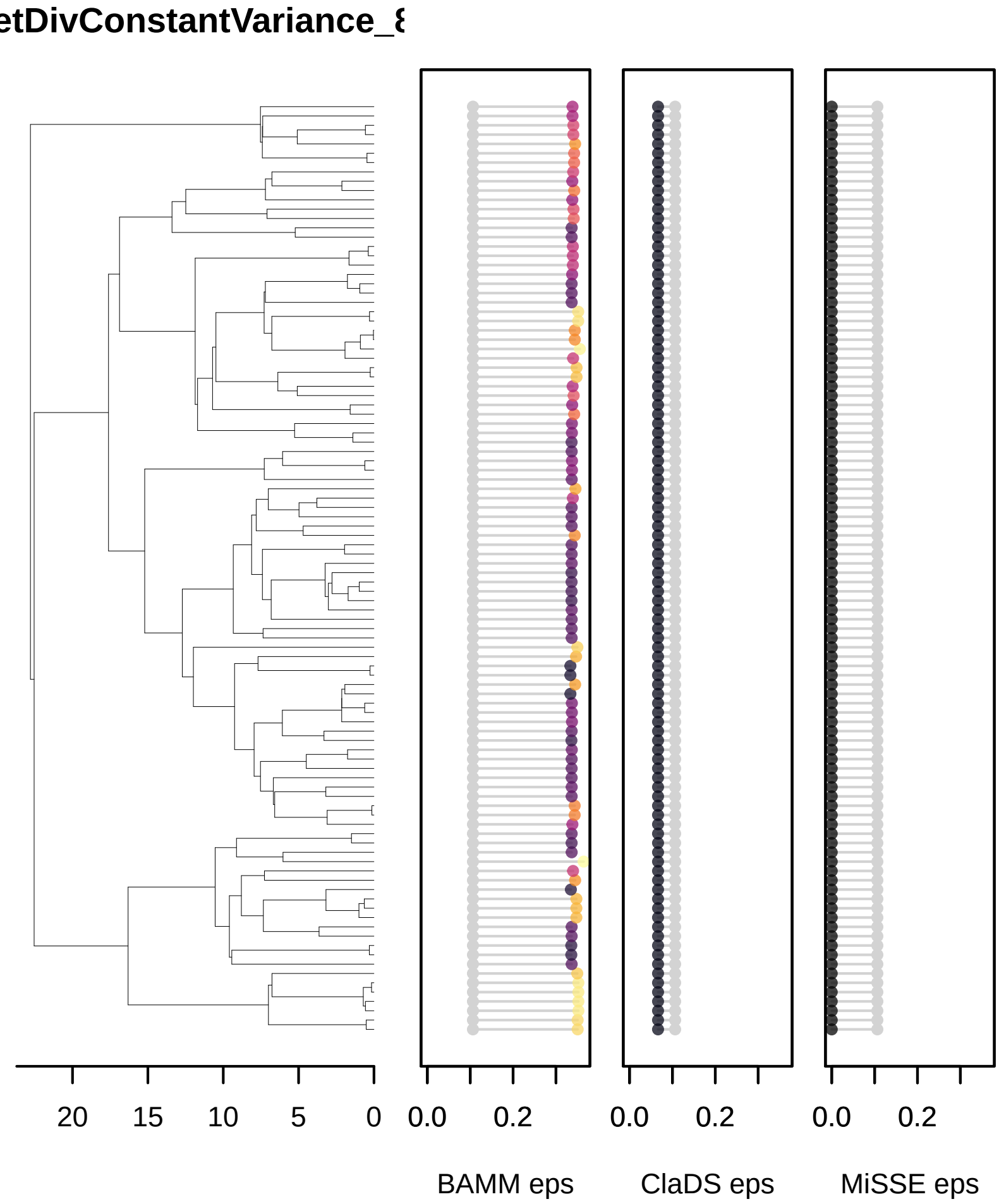
etDivConstantVariance_8
20
15
10
5
0
0.0
0.2
0.0
0.2
0.0
0.2
BAMM eps
ClaDS eps
MiSSE eps

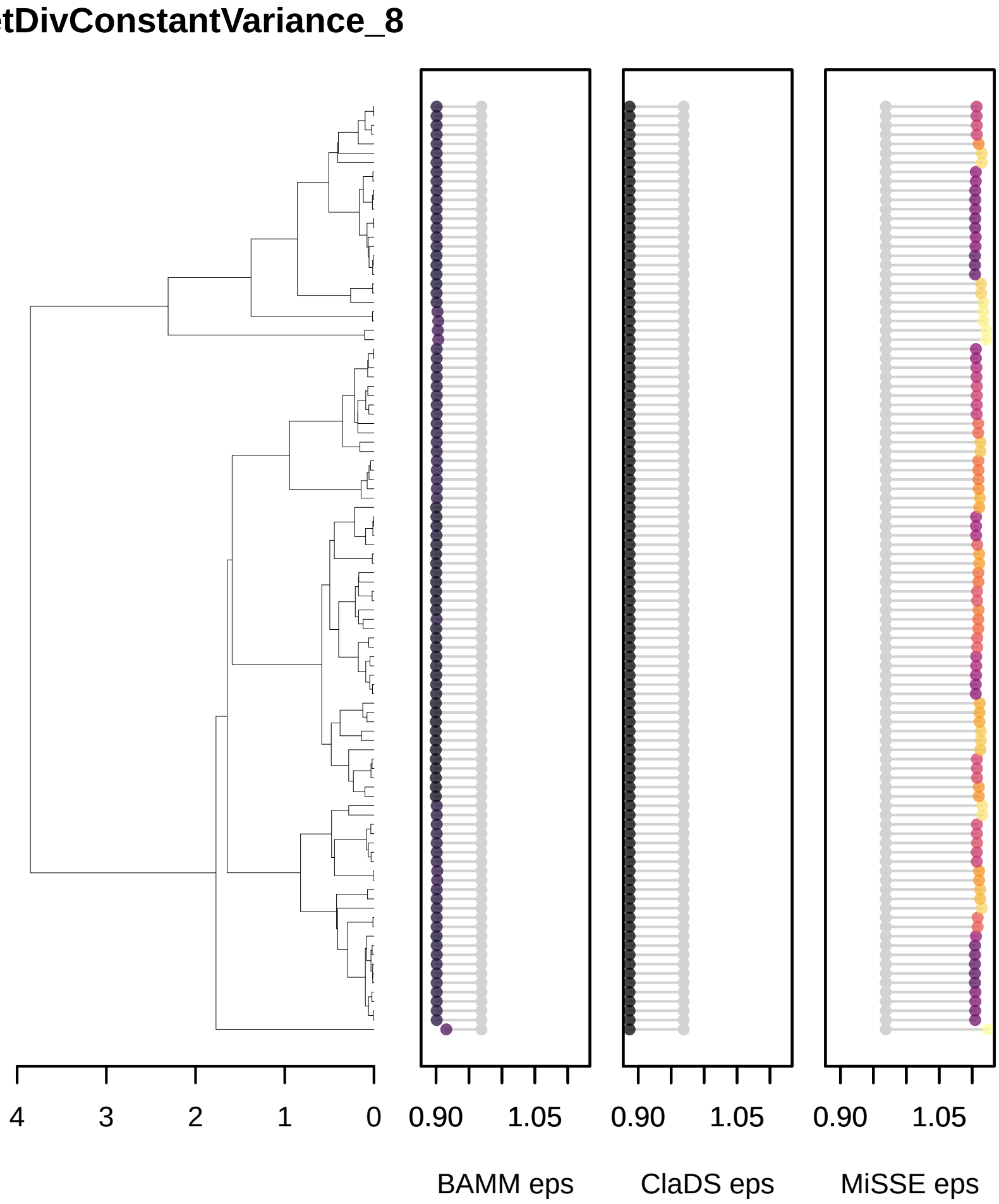
tDivConstantVariance_8
4
3
2
1
0
0.90
1.05
0.90
1.05
0.90
1.05
BAMM eps
ClaDS eps
MiSSE eps

etDivConstantVariance_8

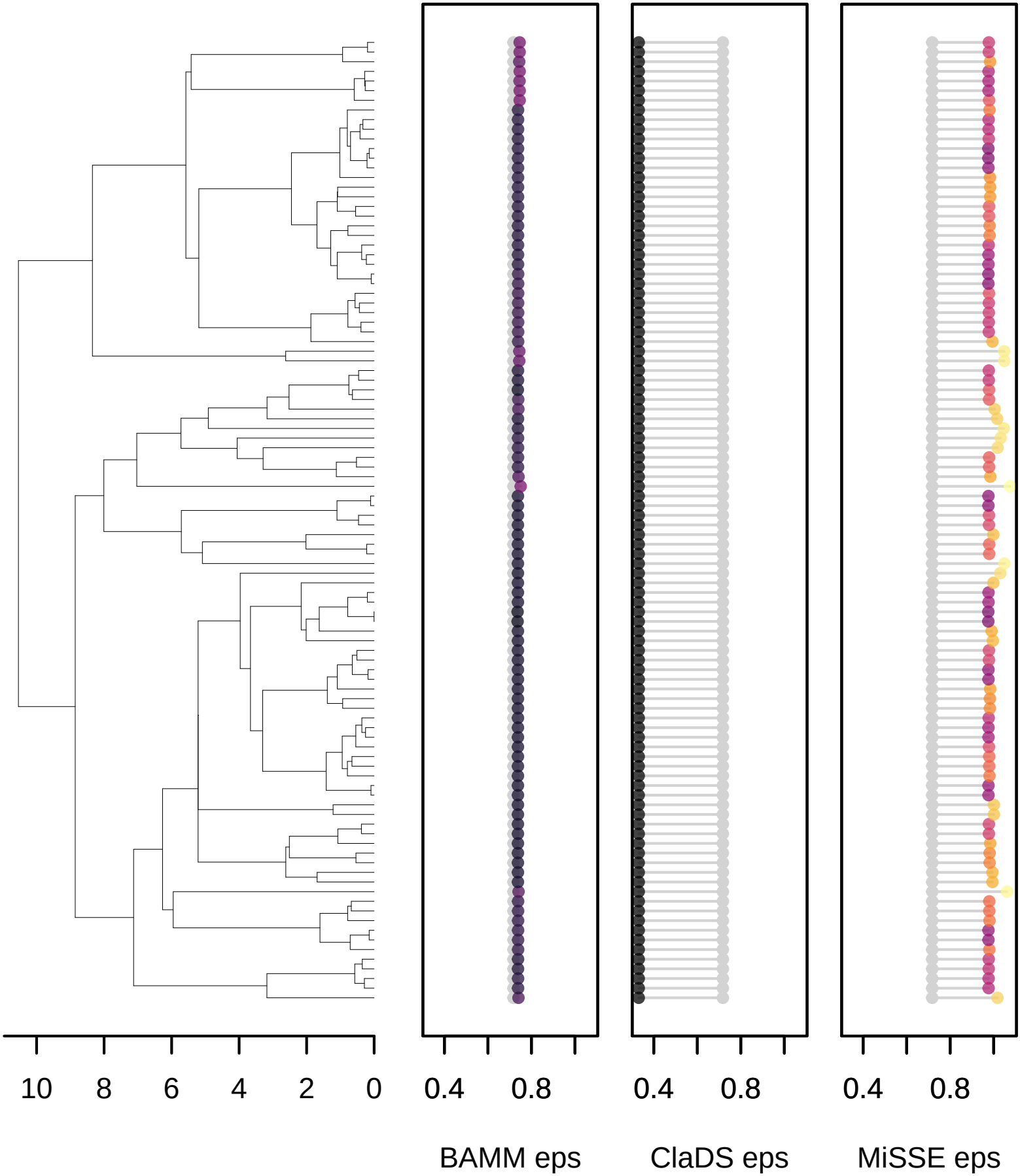

etDivConstantVariance_8

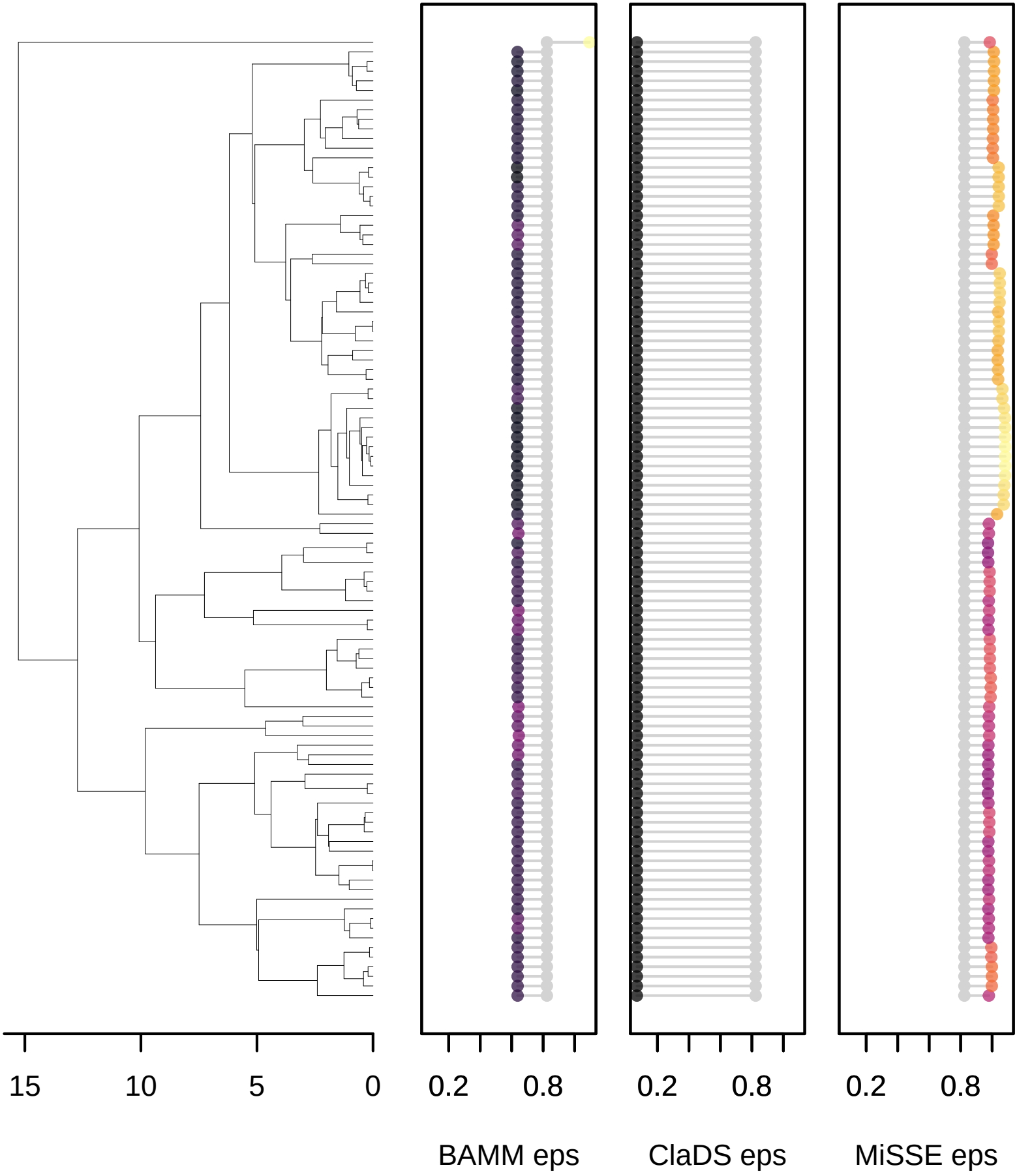

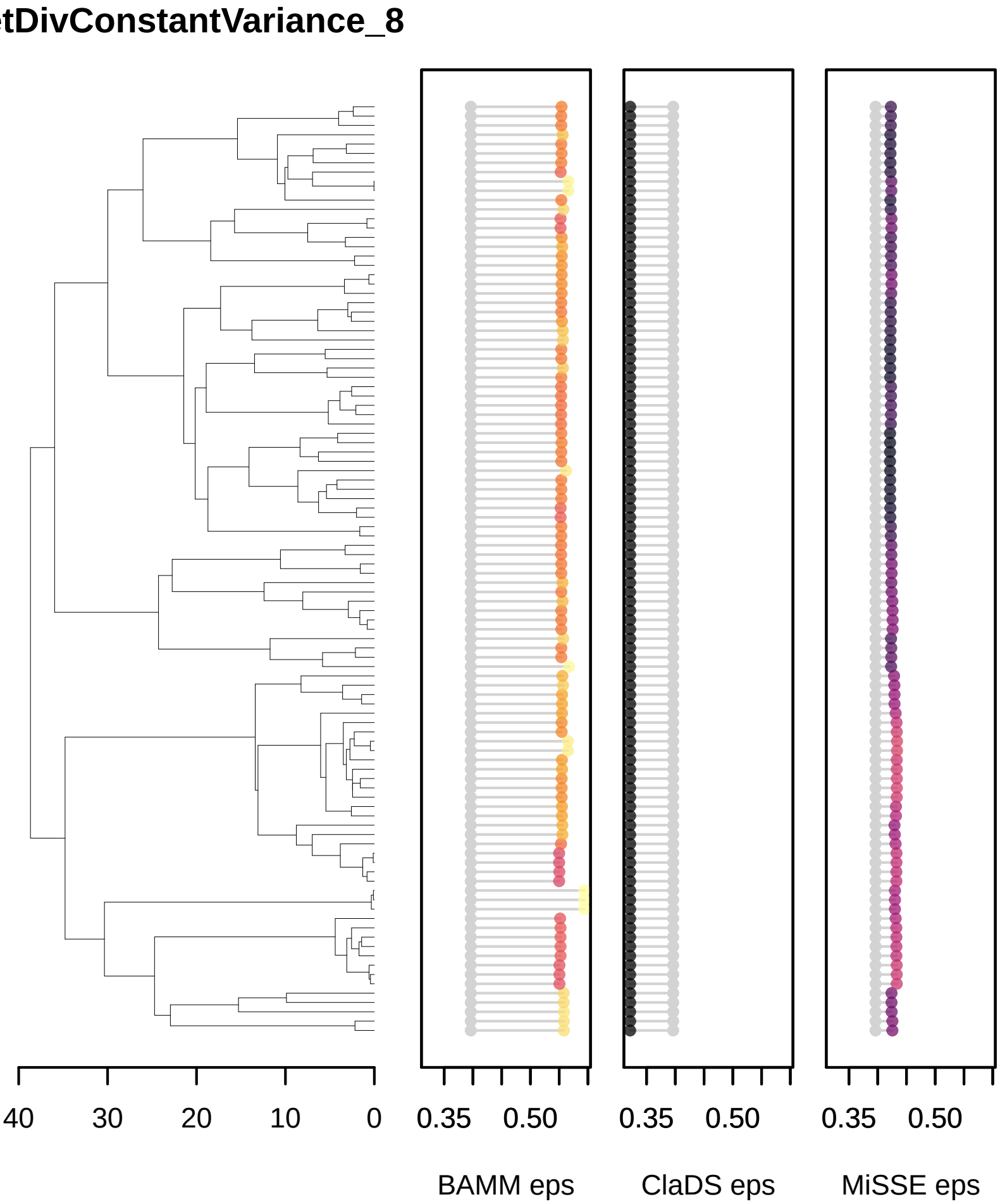
tDivConstantVariance_8
40
30
20
10
0
0.35
0.50
0.35
0.50
0.35
0.50
BAMM eps
ClaDS eps
MiSSE eps

etDivConstantVariance_8

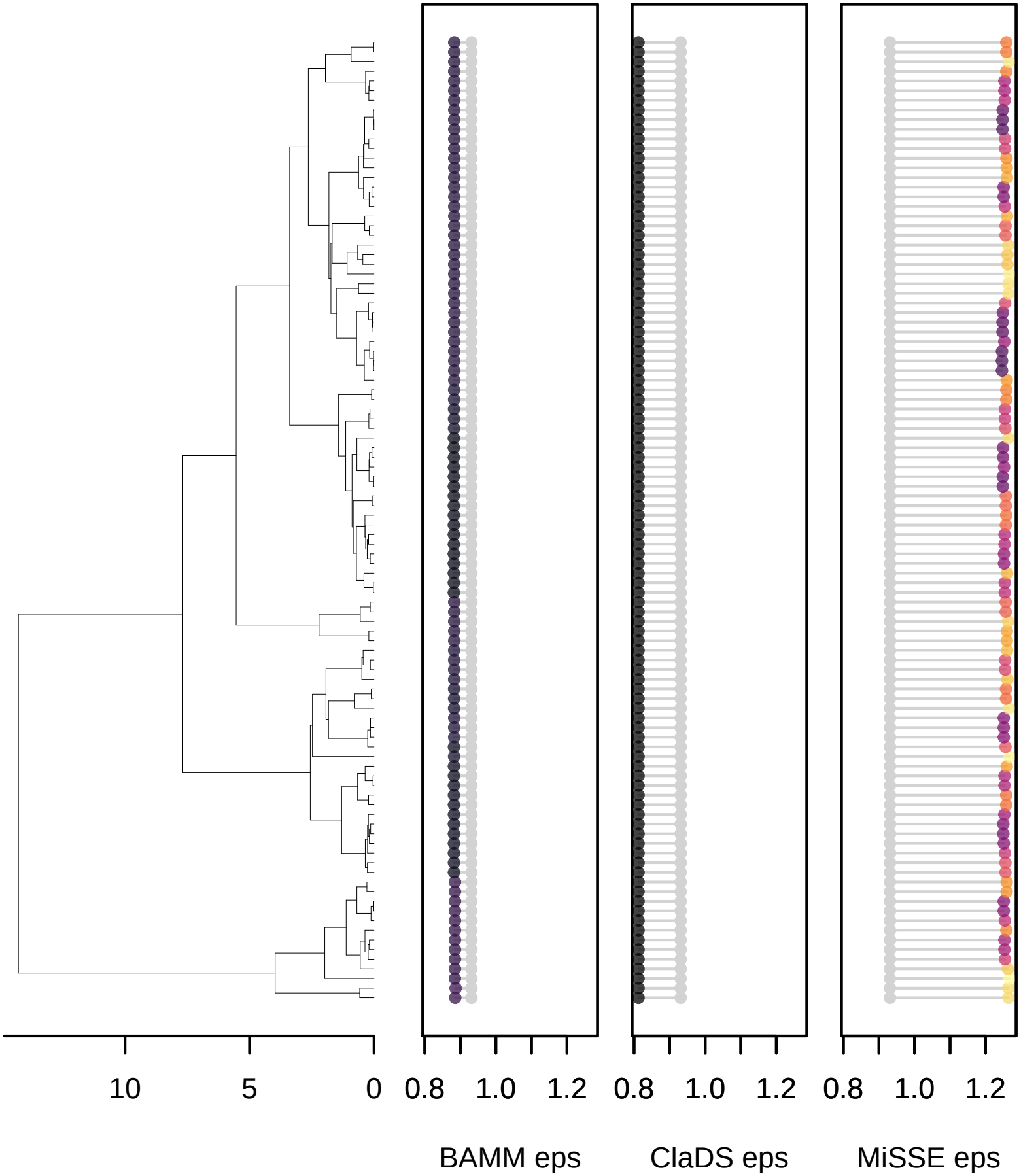

etDivConstantVariance_8

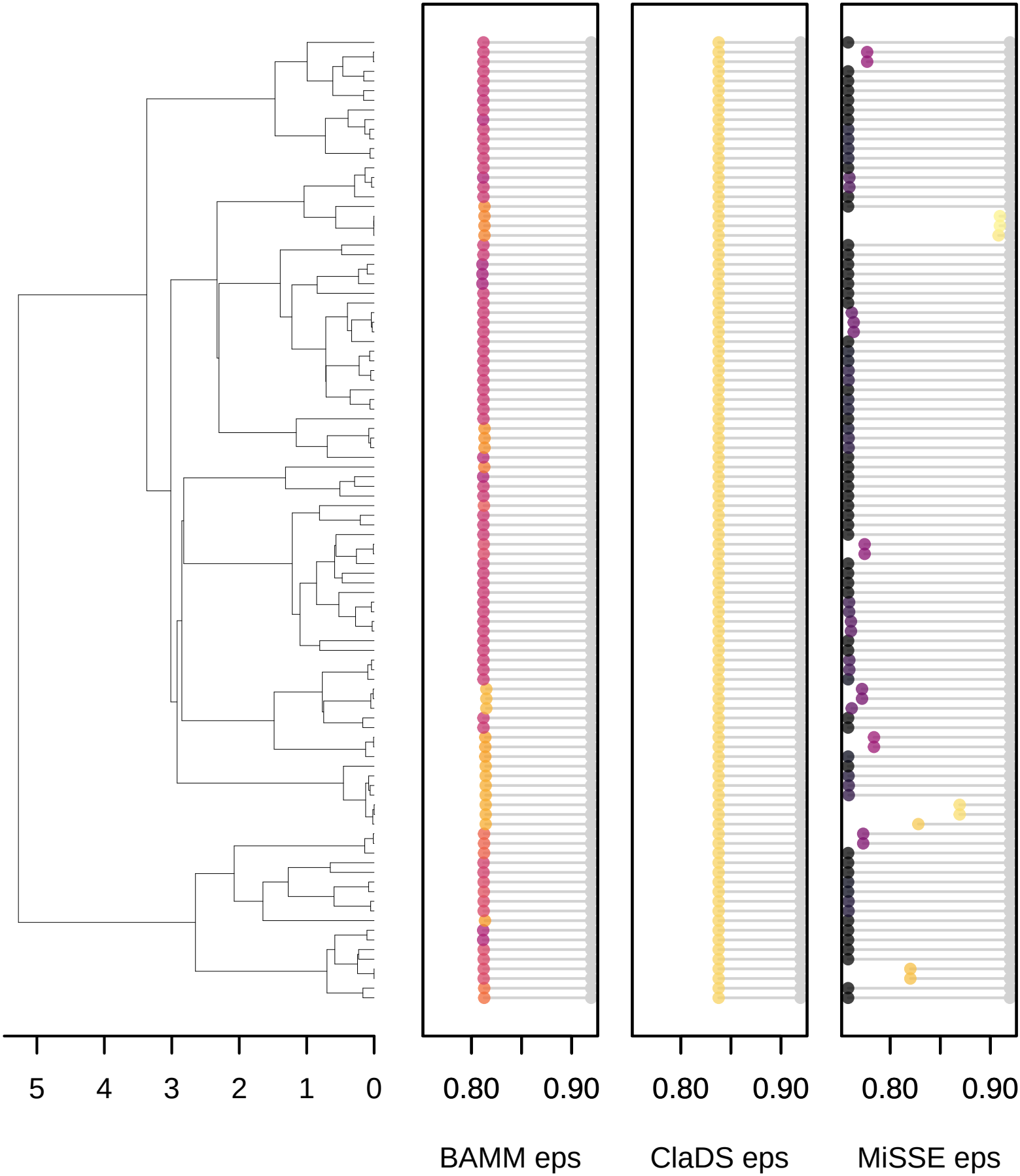

etDivConstantVariance_8

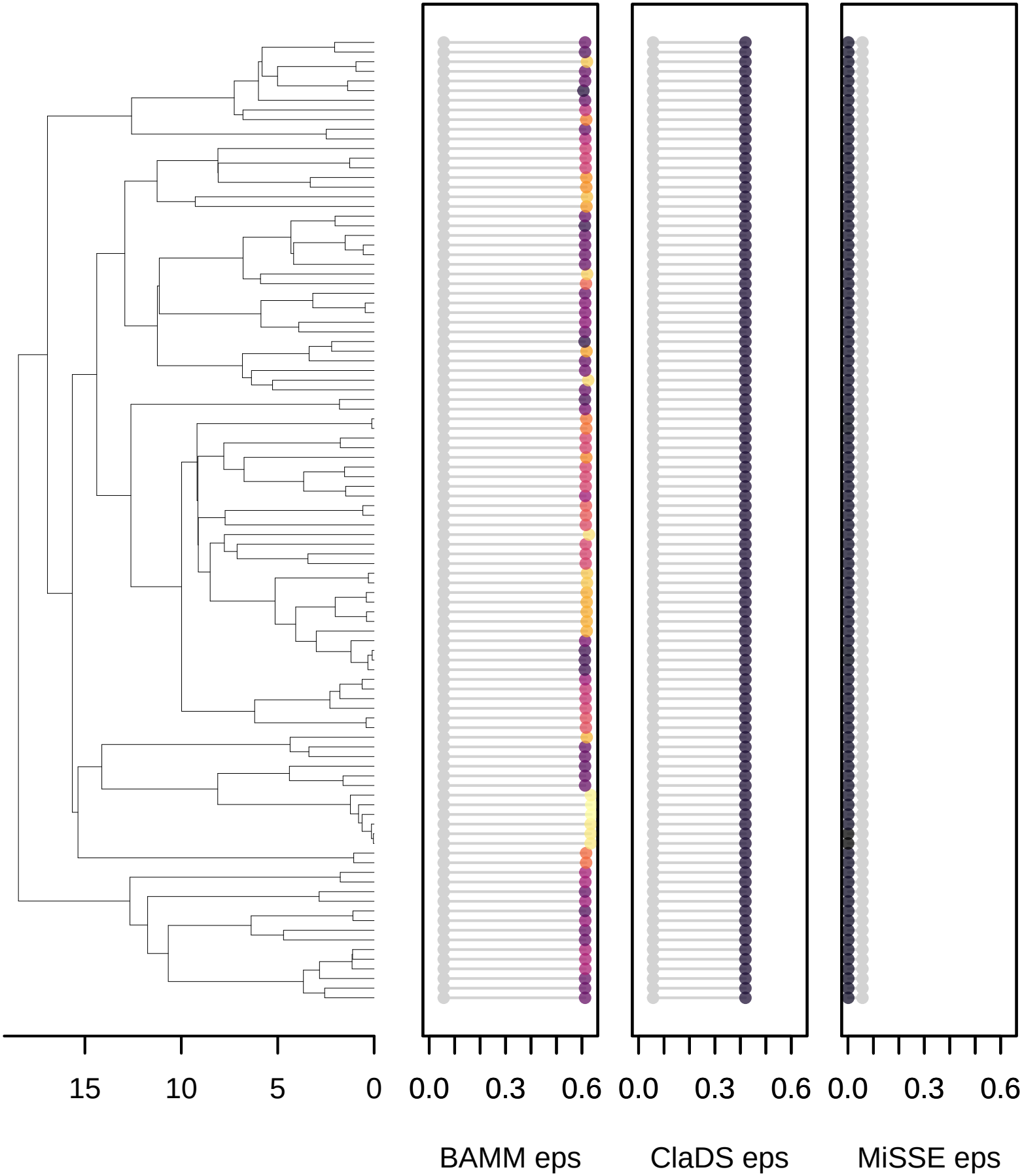

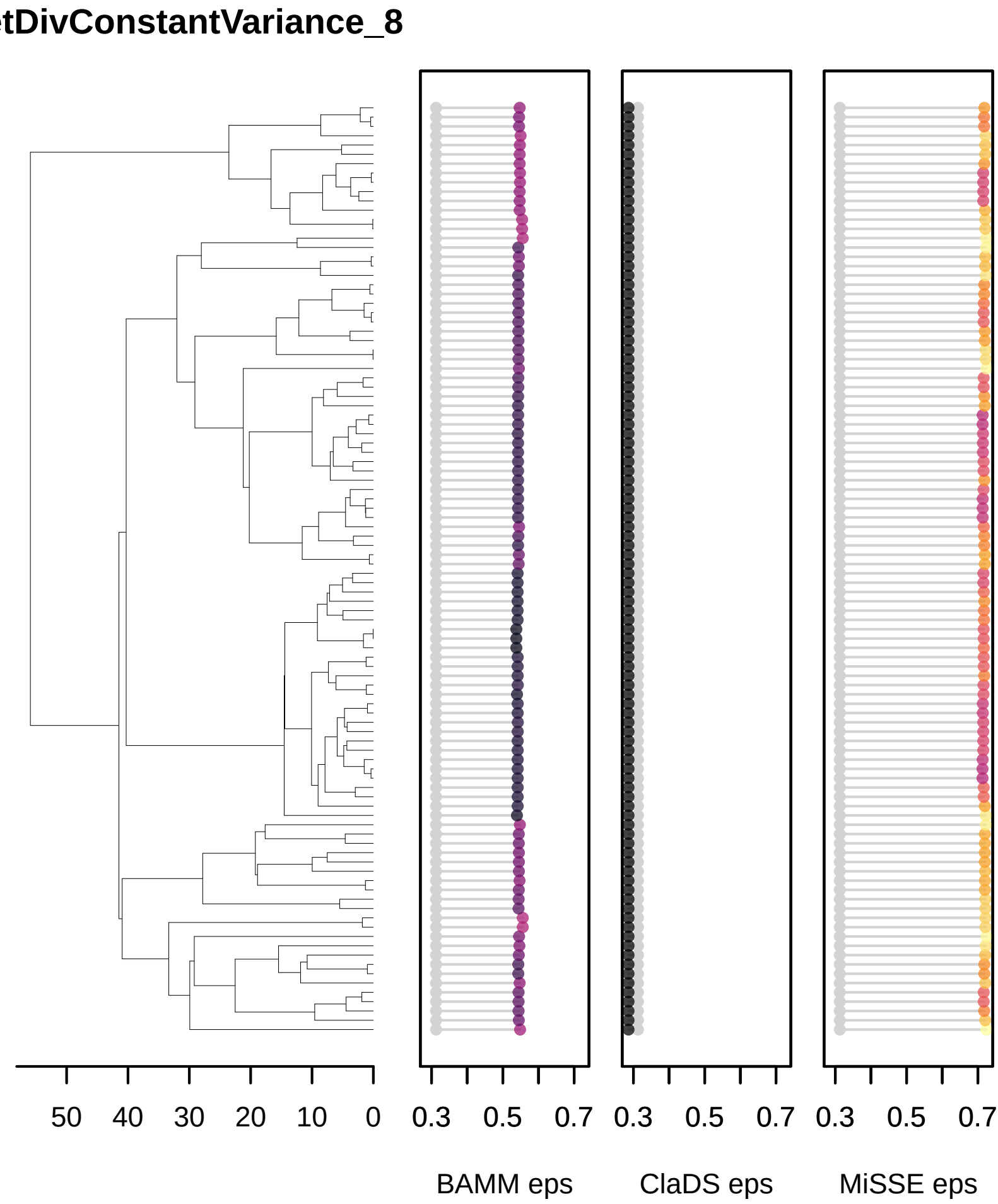
tDivConstantVariance_8
50
40
30
20
10
0
0.3
0.5
0.7
0.3
0.5
0.7
0.3
0.5
0.7
BAMM eps
ClaDS eps
MiSSE eps

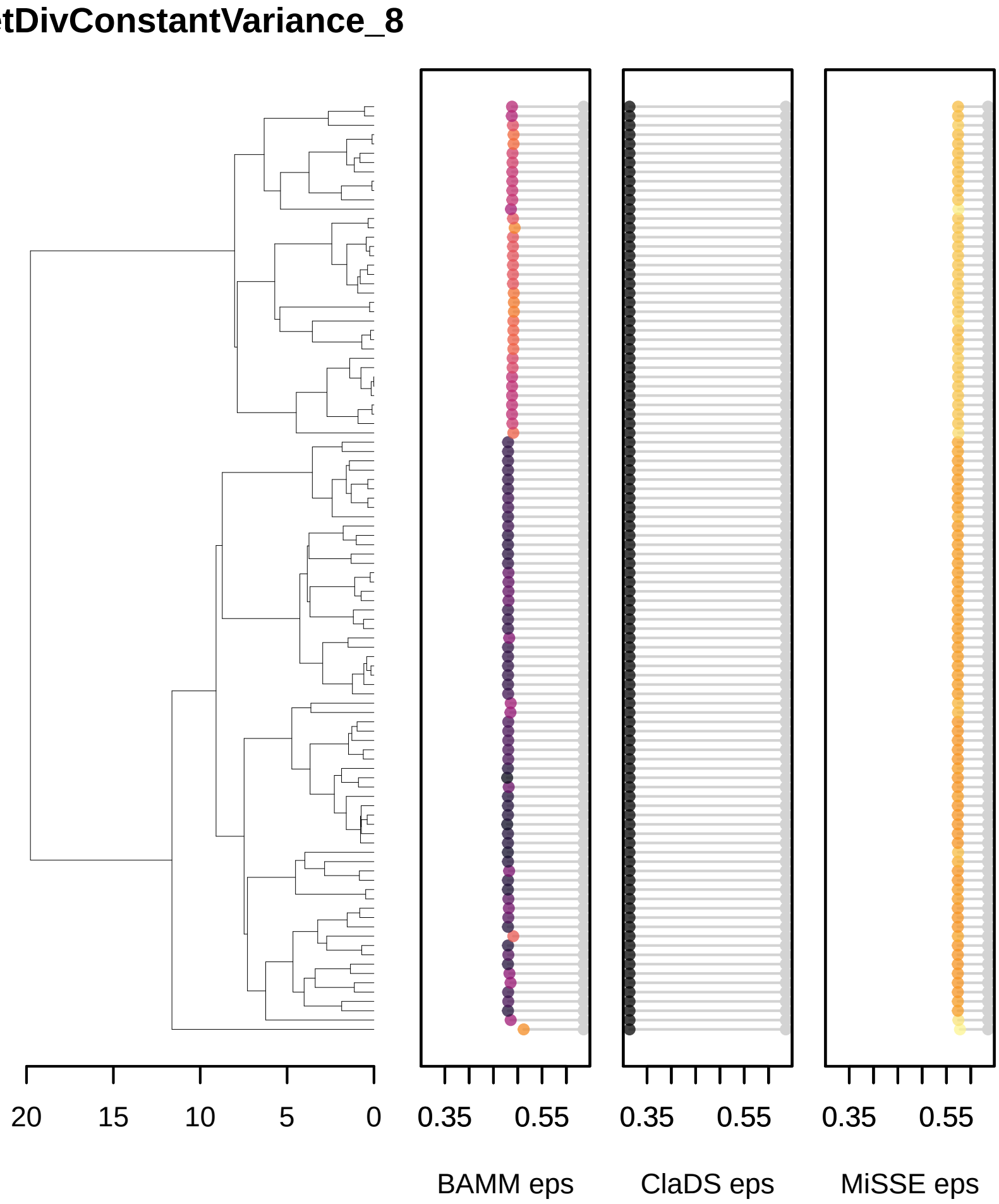
tDivConstantVariance_8
20
15
10
5
0
0.35
0.55
0.35
0.55
0.35
0.55
BAMM eps
ClaDS eps
MiSSE eps

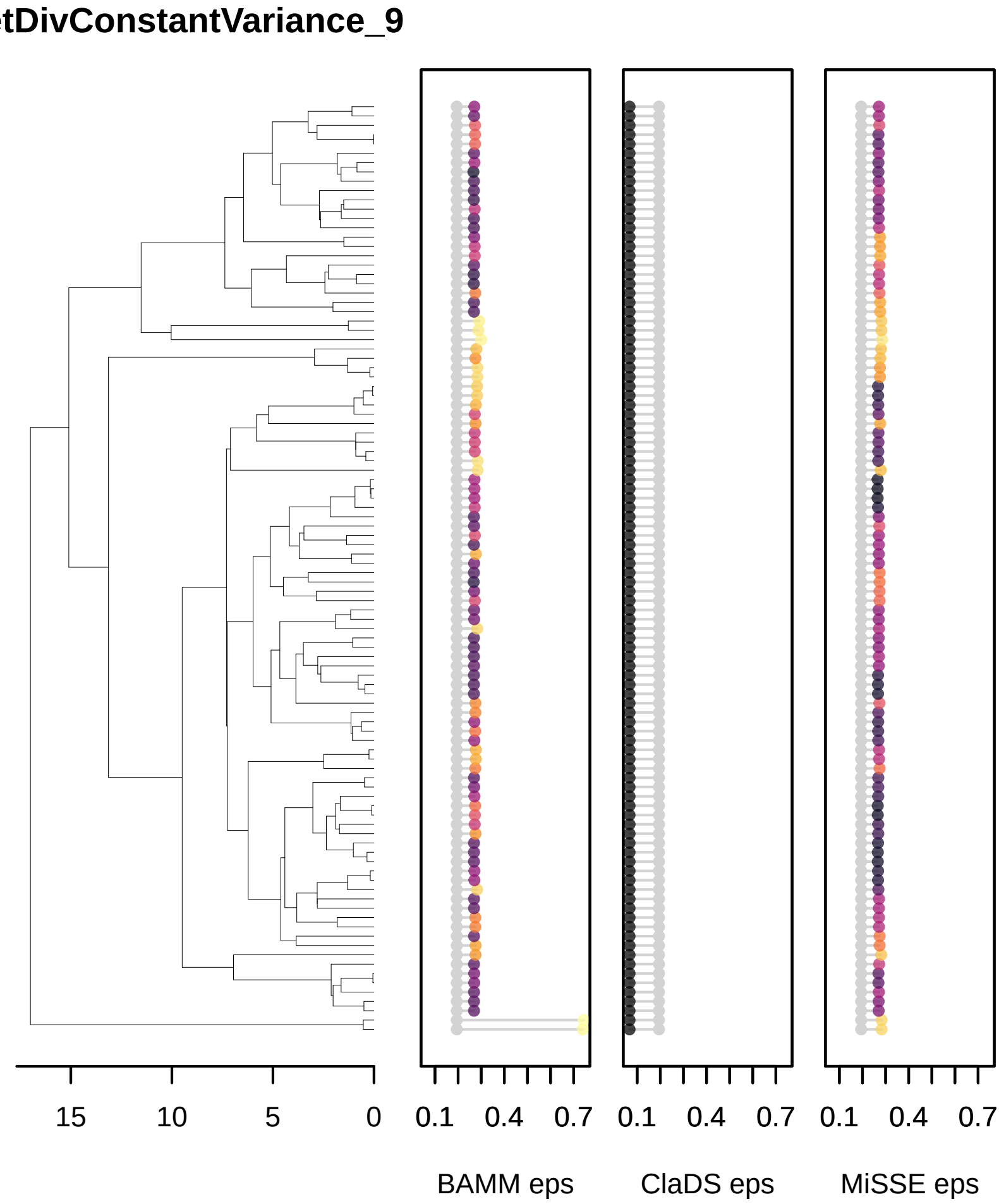
tDivConstantVariance_9
15
10
5
0
0.1
0.4
0.7
0.1
0.4
0.7
0.1
0.4
0.7
BAMM eps
ClaDS eps
MiSSE eps

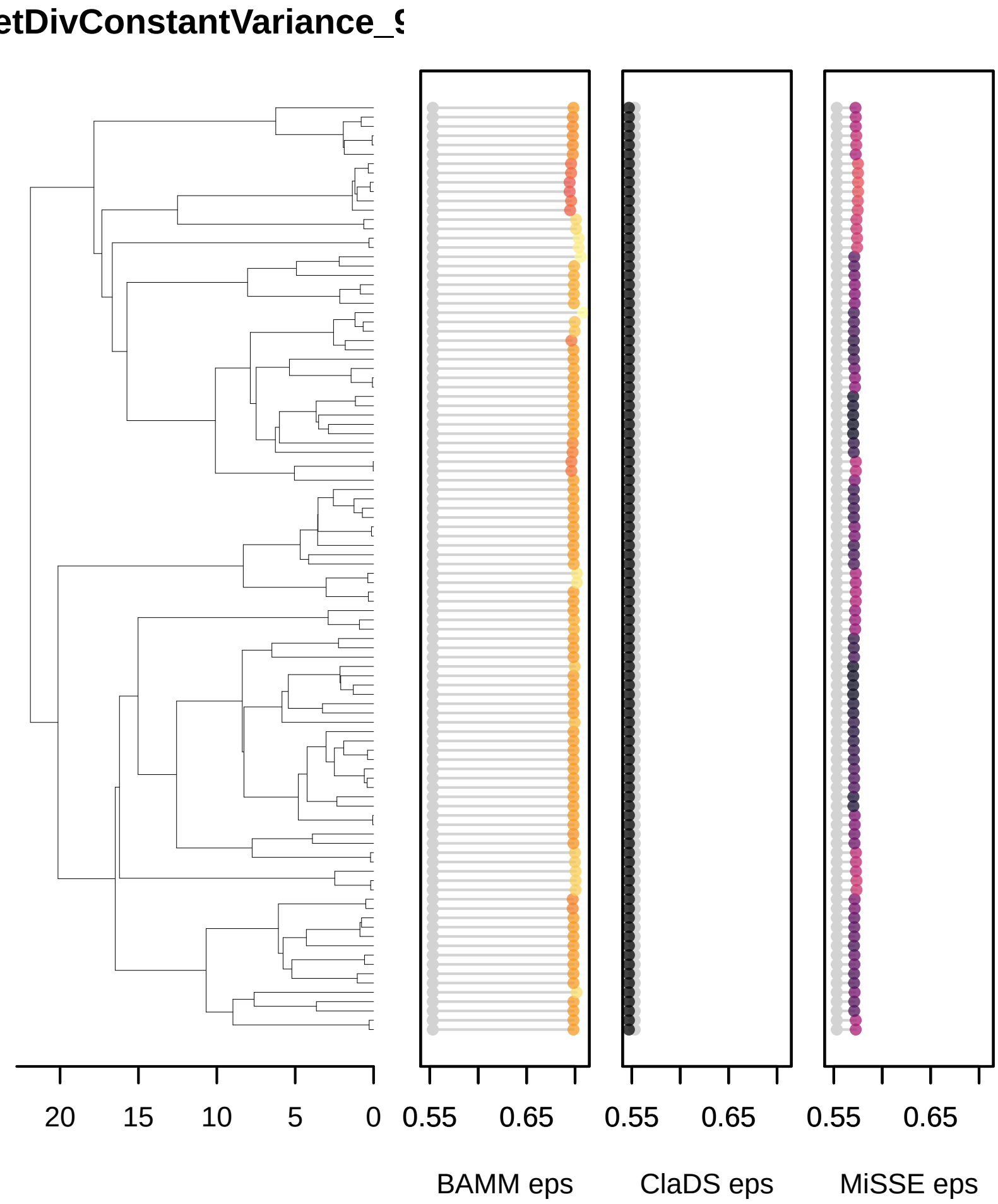
etDivConstantVariance_9
20
15
10
5
0
0.55
0.65
0.55
0.65
0.55
0.65
BAMM eps
ClaDS eps
MiSSE eps

etDivConstantVariance_9

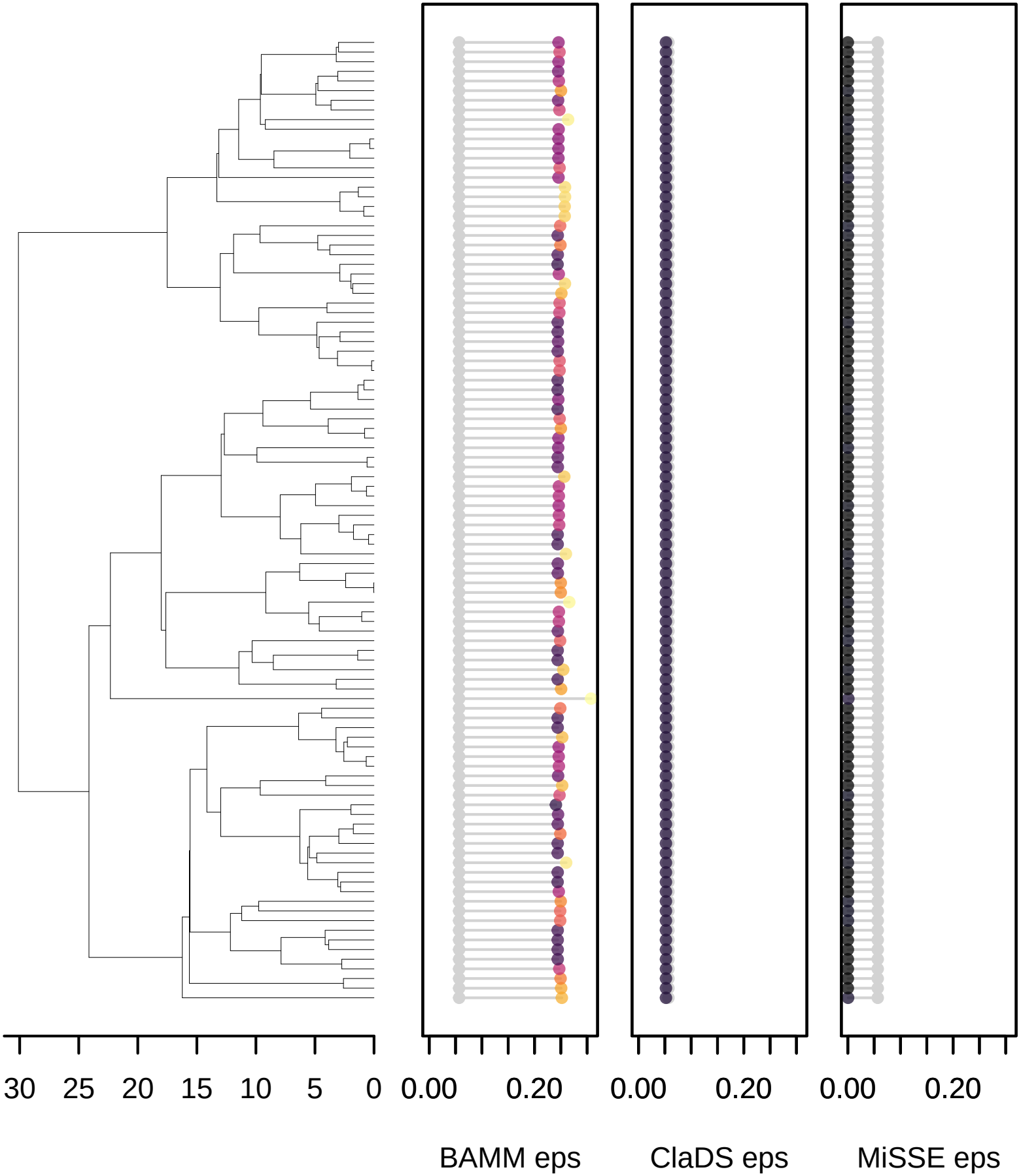

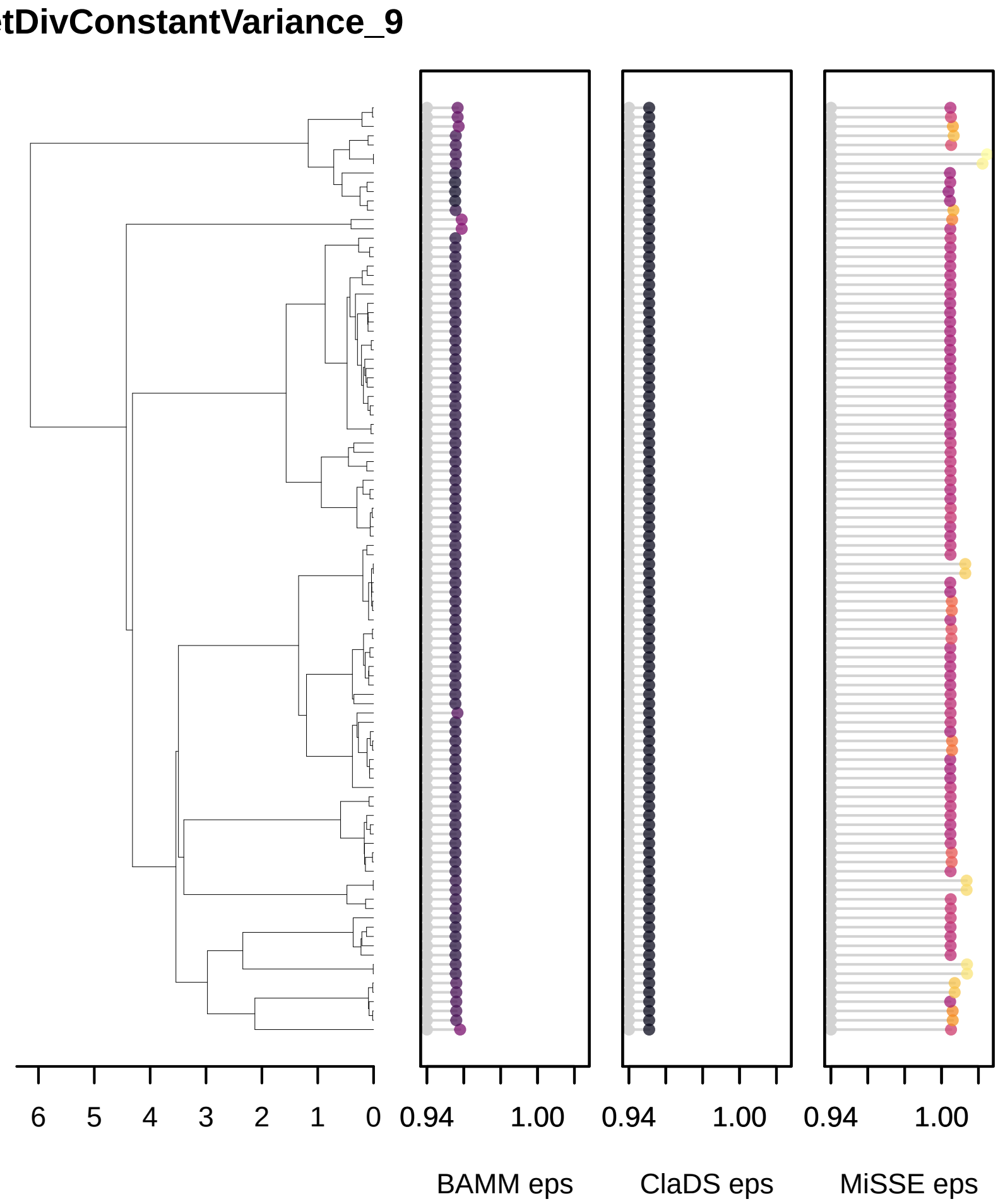
tDivConstantVariance_9
6
5
4
3
2
1
0
0.94
1.00
0.94
1.00
0.94
1.00
BAMM eps
ClaDS eps
MiSSE eps

etDivConstantVariance_9

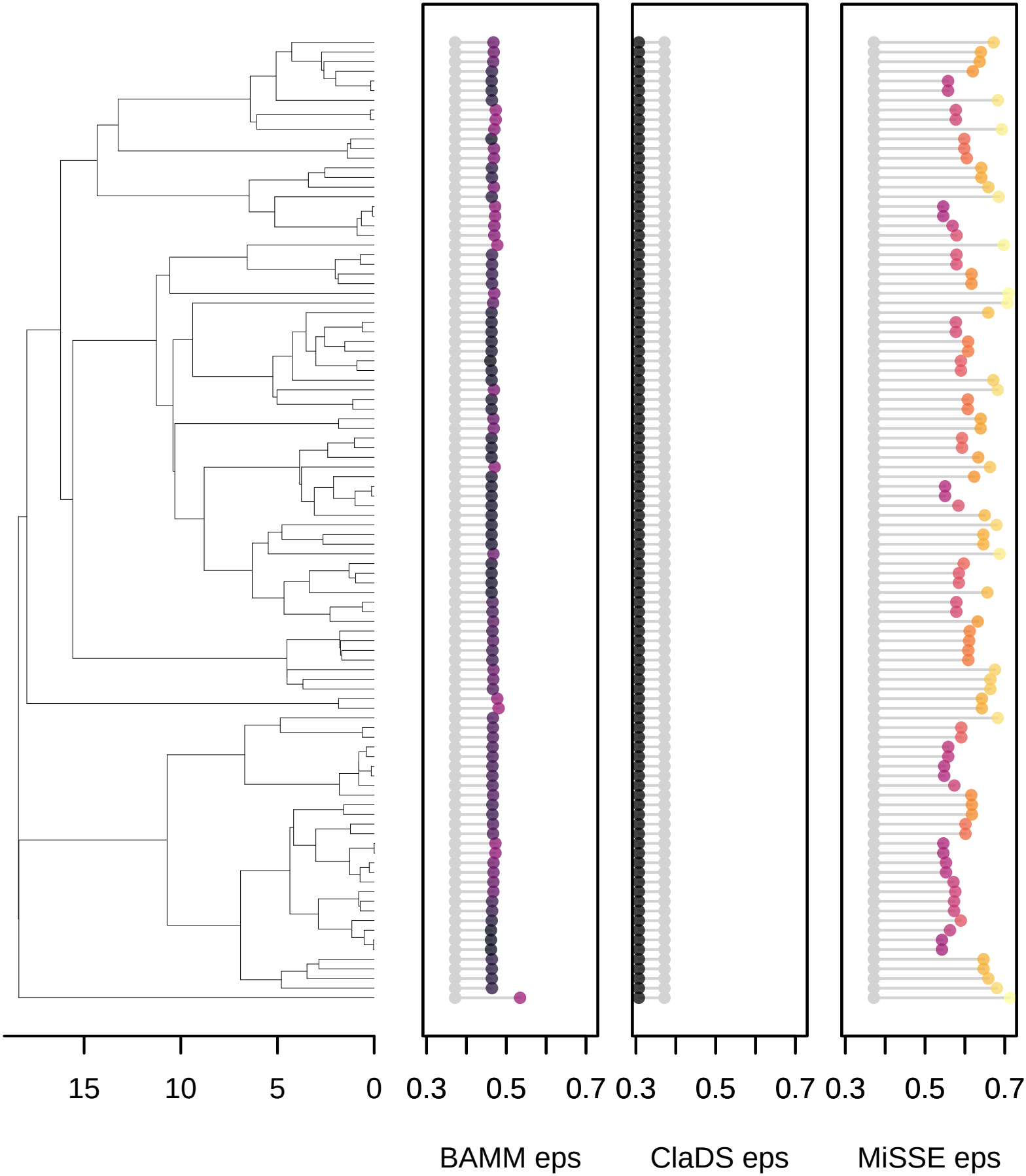

etDivConstantVariance_9

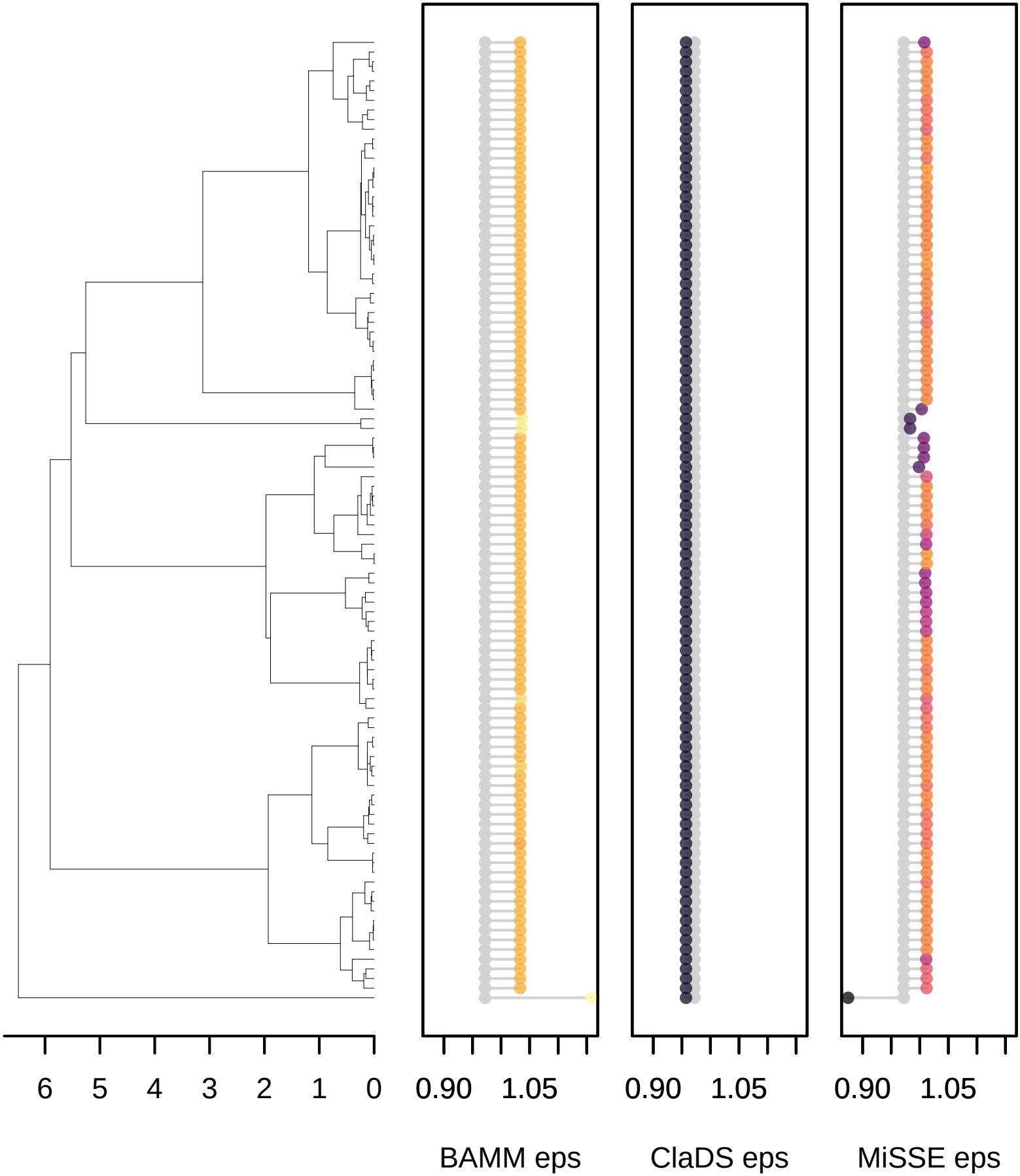

etDivConstantVariance_9

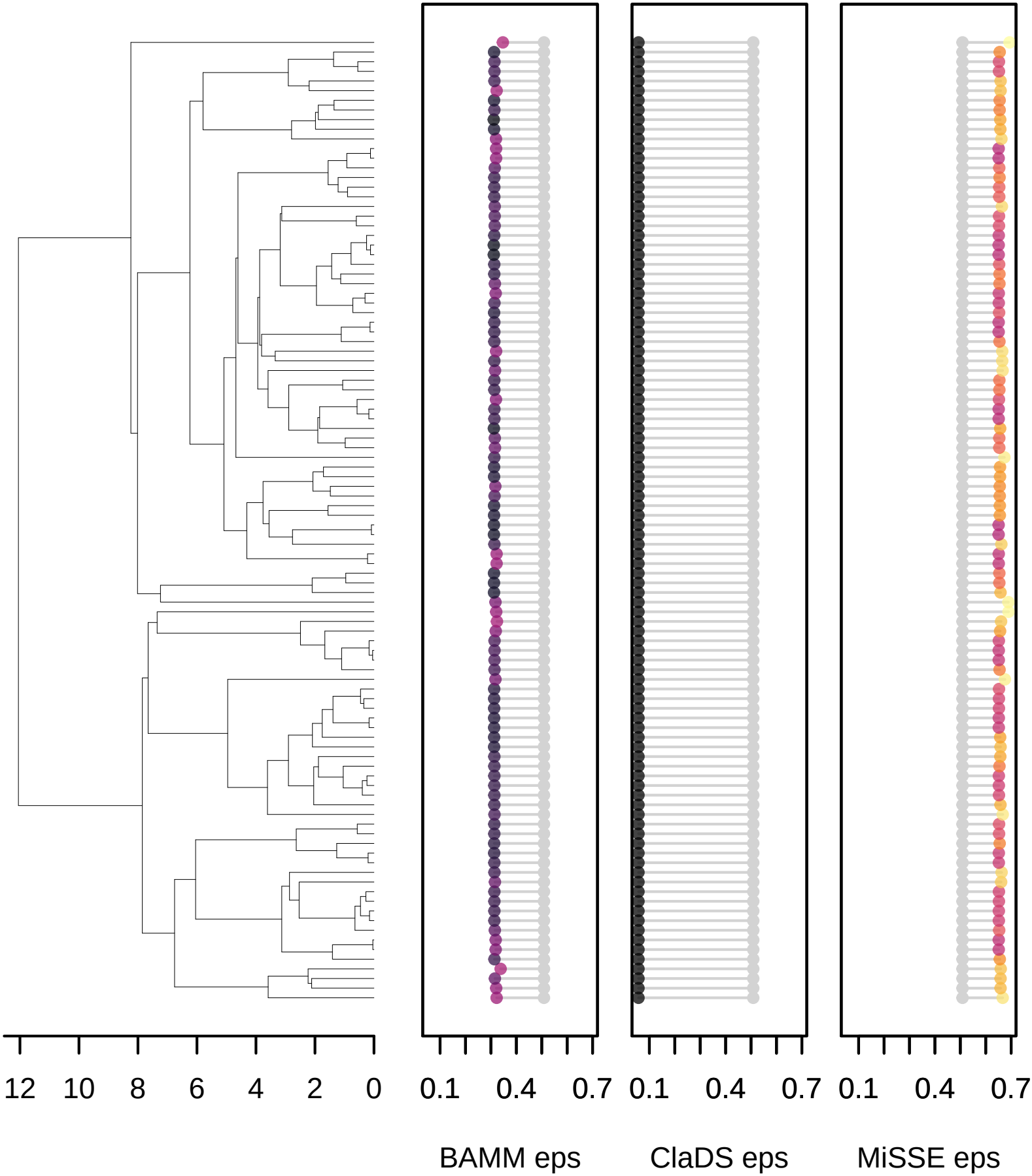

etDivConstantVariance_9

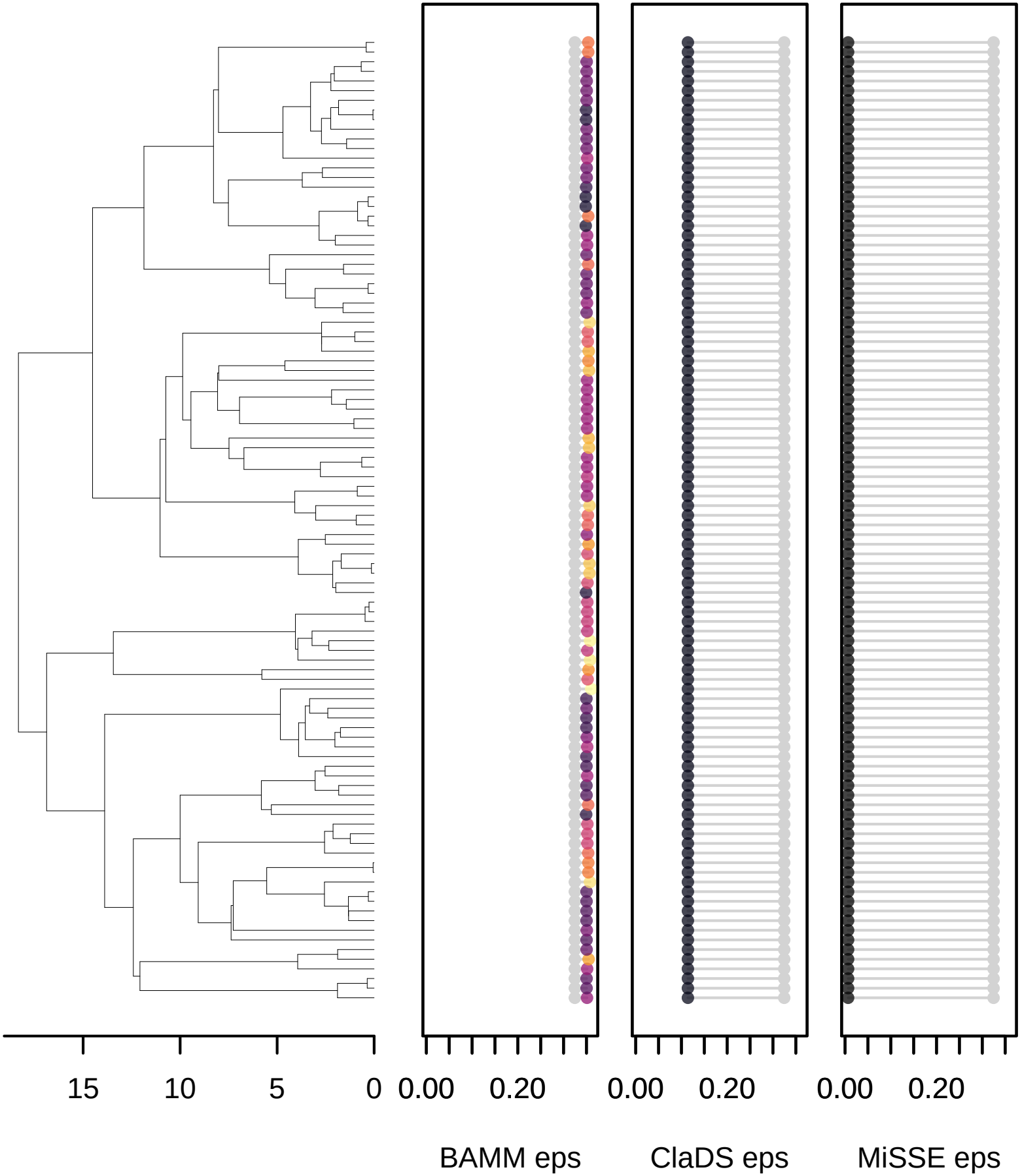

etDivConstantVariance_9

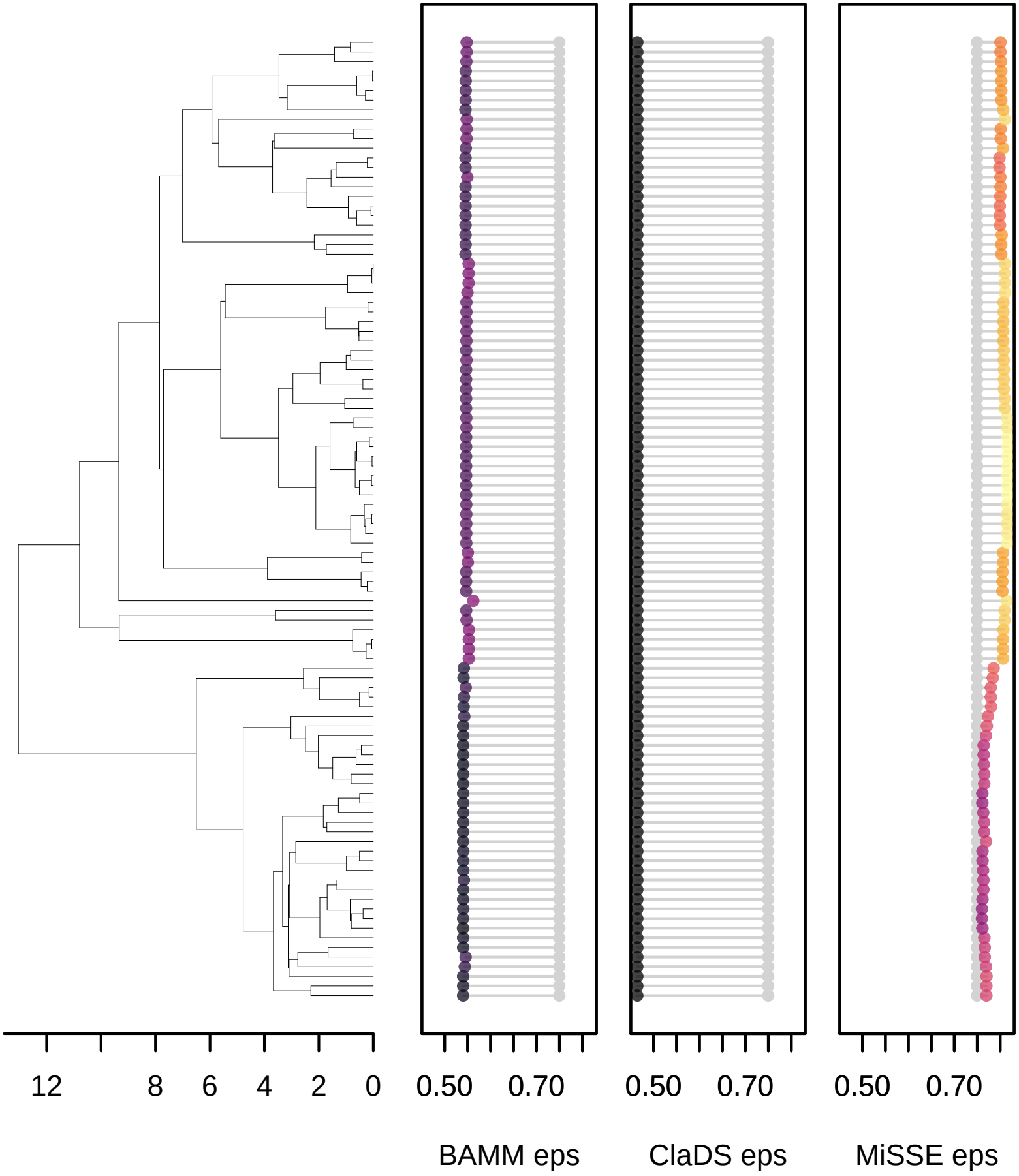

etDivConstantVariance_9

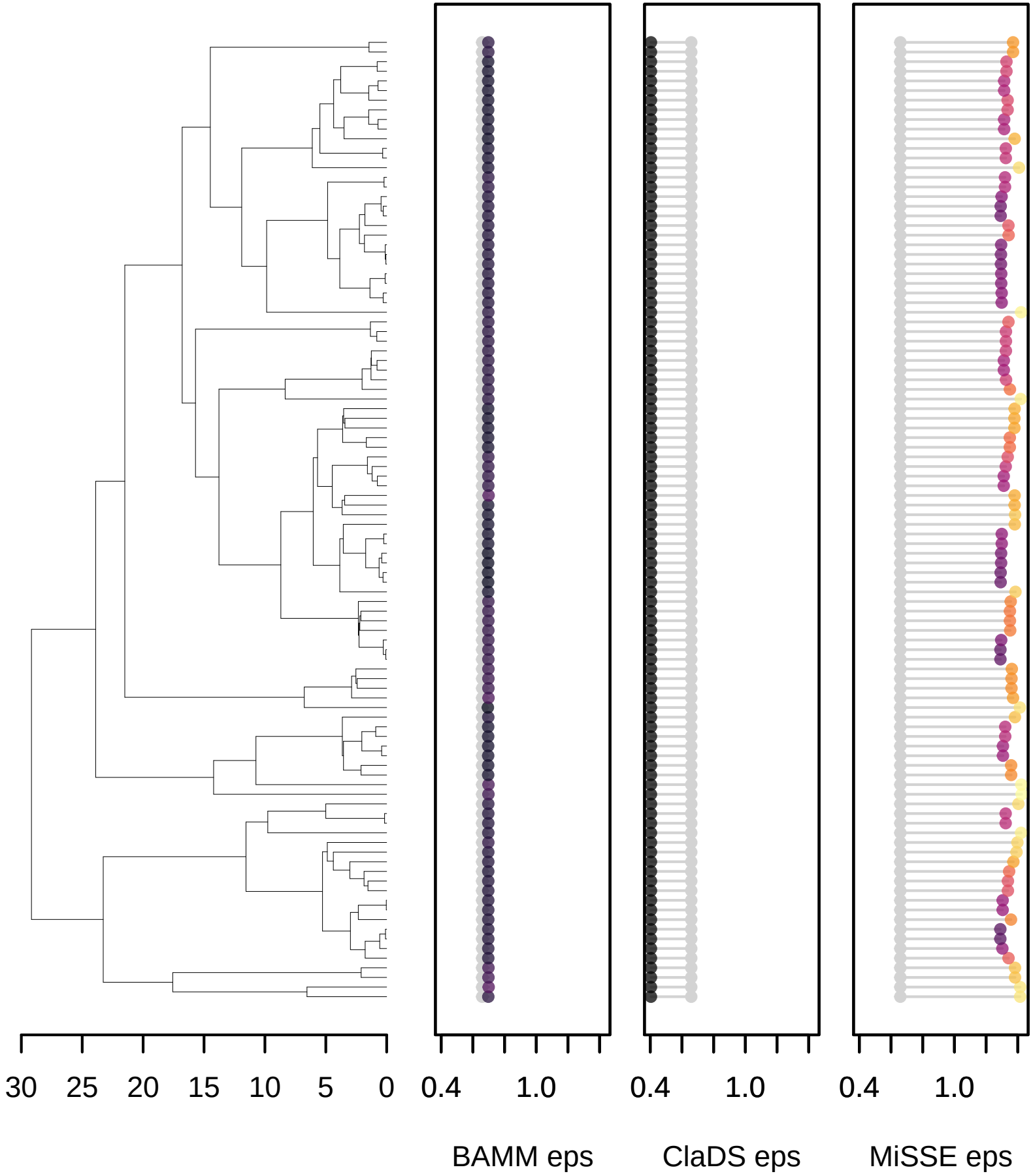

etDivConstantVariance_9

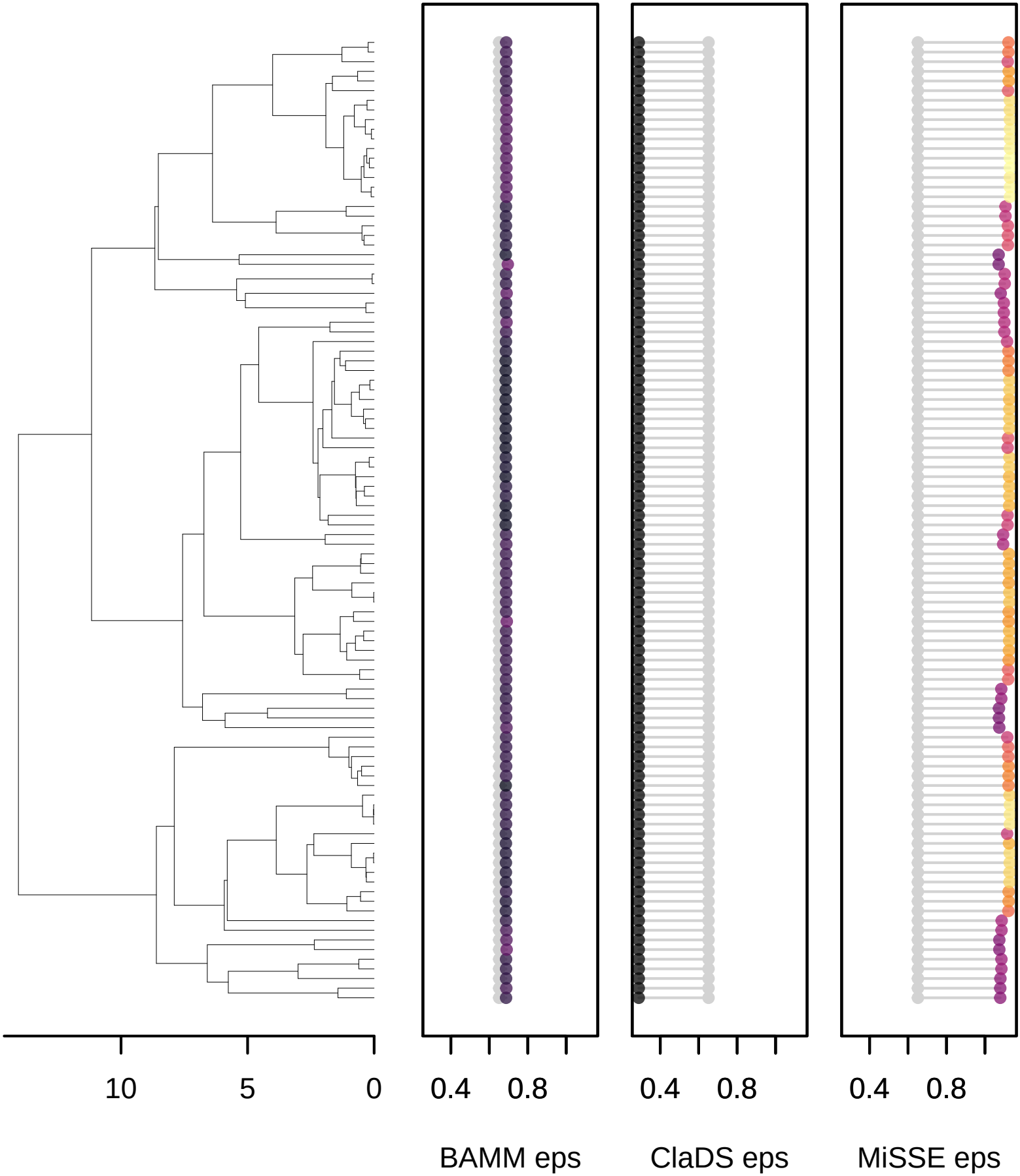

Rabosky2014_DD_k1_1

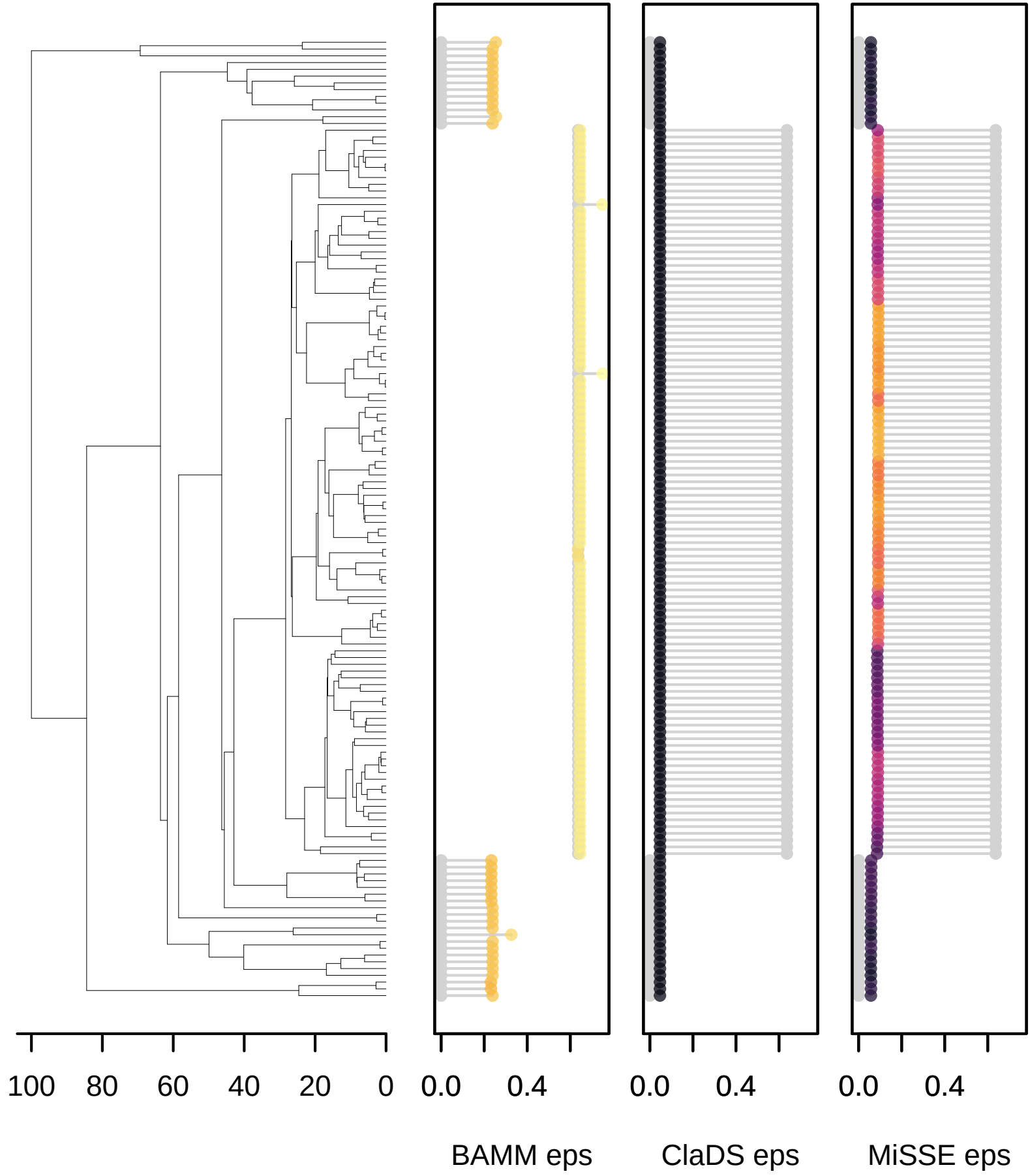

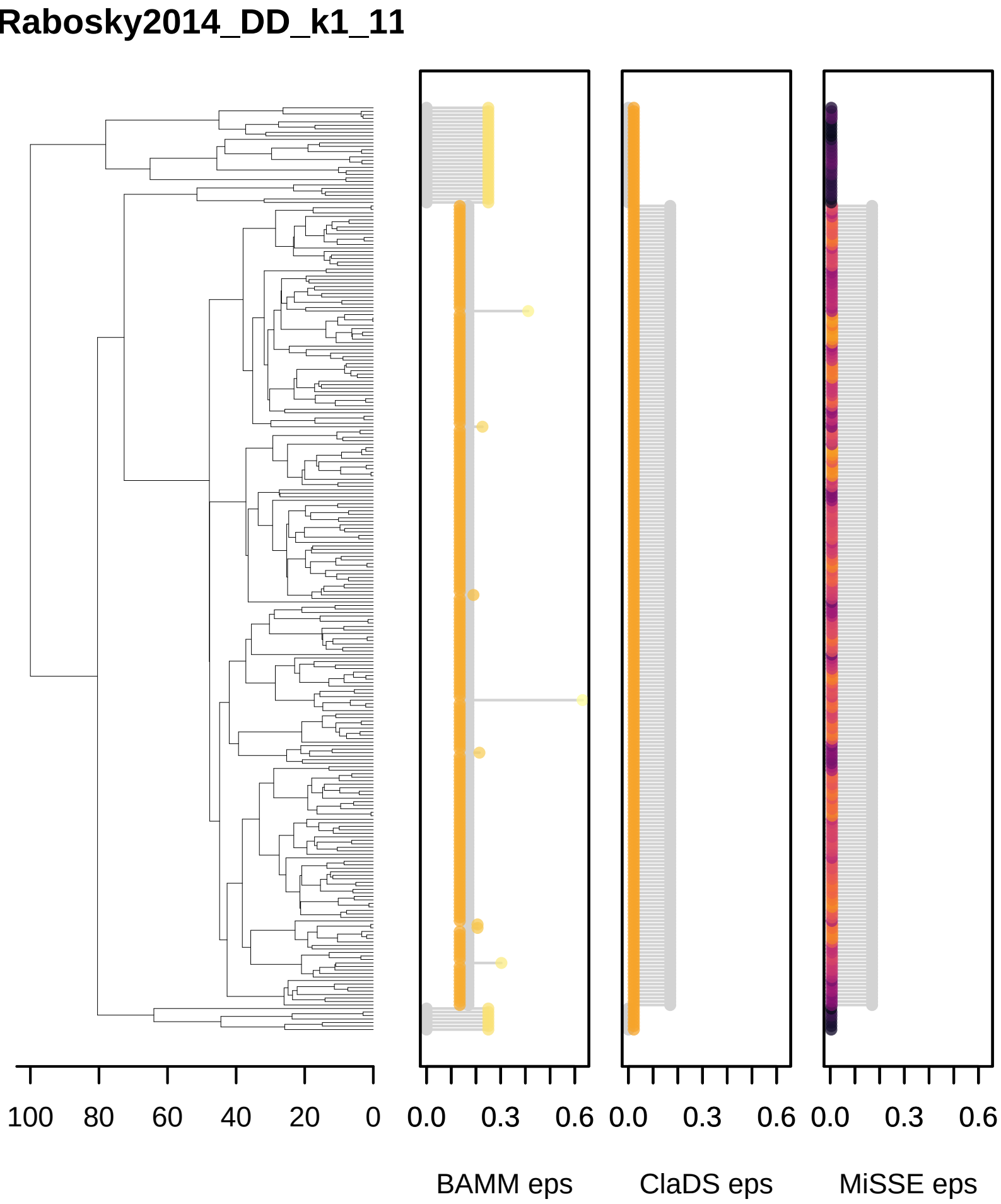
Rabosky2014_DD_k1_11
100
80
60
40
20
0
0.0
0.3
0.6
0.0
0.3
0.6
0.0
0.3
0.6
BAMM eps
ClaDS eps
MiSSE eps

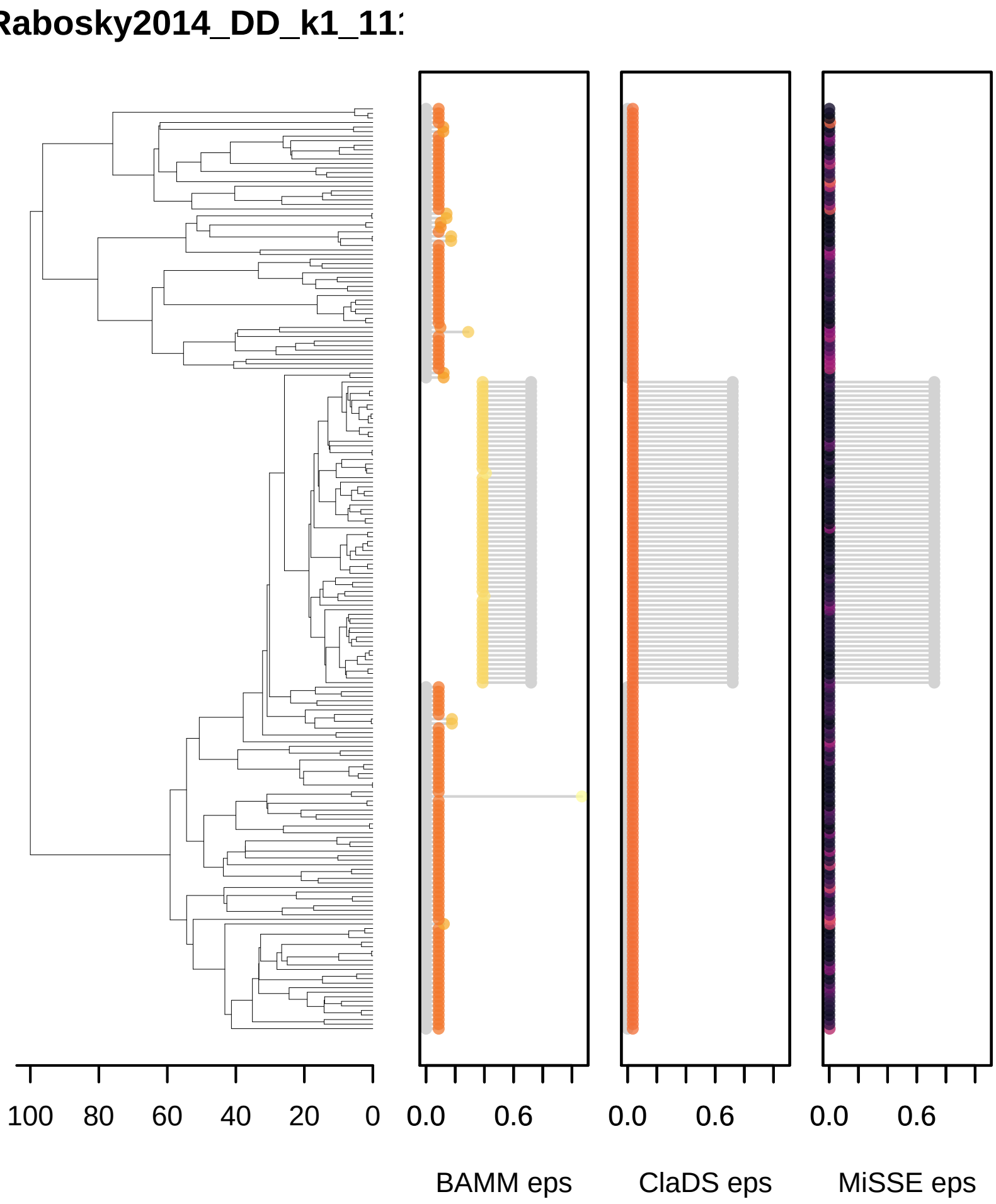
Rabosky2014_DD_k1_11
100
80
60
40
20
0
0.0
0.6
0.0
0.6
0.0
0.6
BAMM eps
ClaDS eps
MiSSE eps

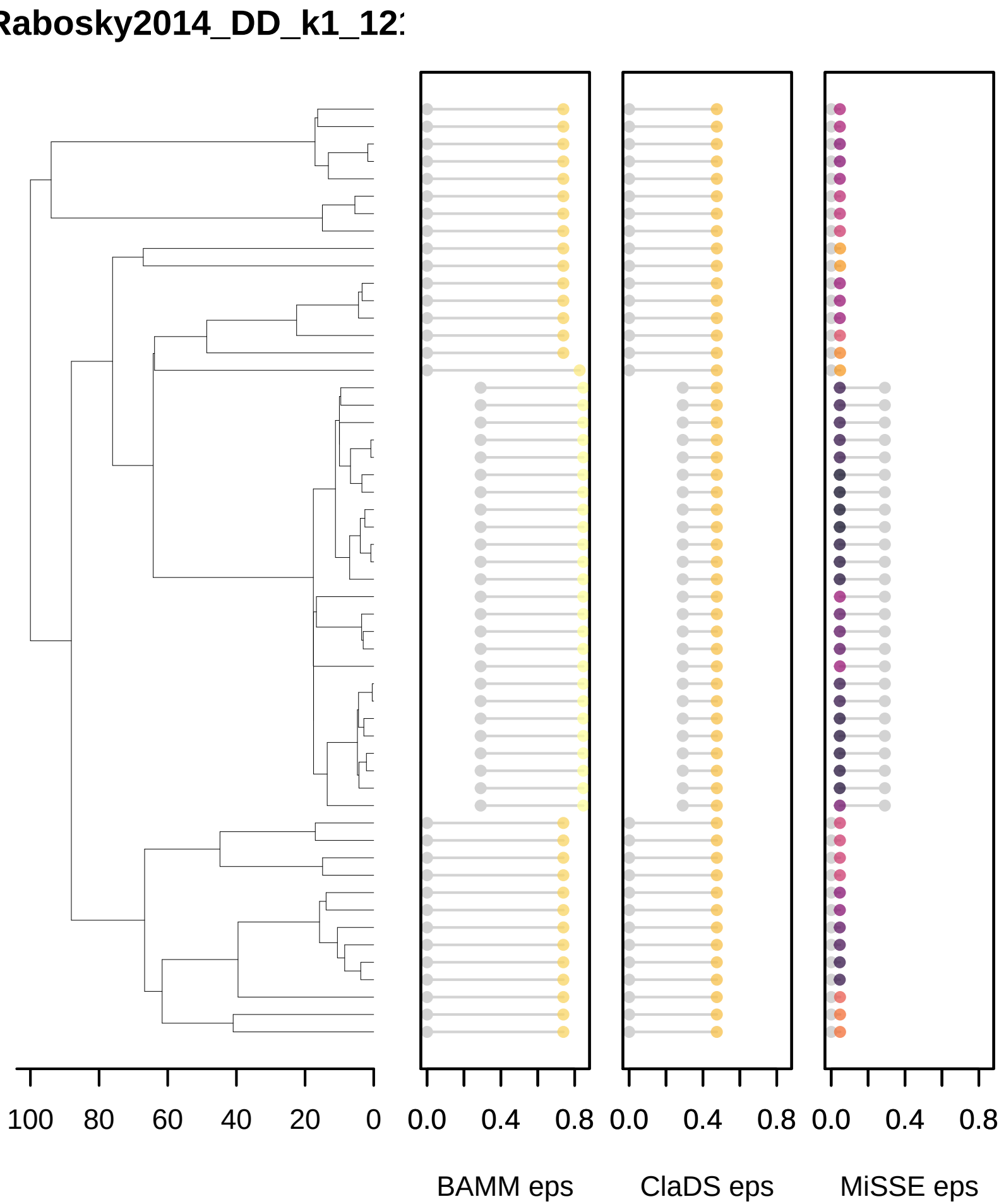
Rabosky2014_DD_k1_12
100
80
60
40
20
0
0.0
0.4
0.8
0.0
0.4
0.8
0.0
0.4
0.8
BAMM eps
ClaDS eps
MiSSE eps

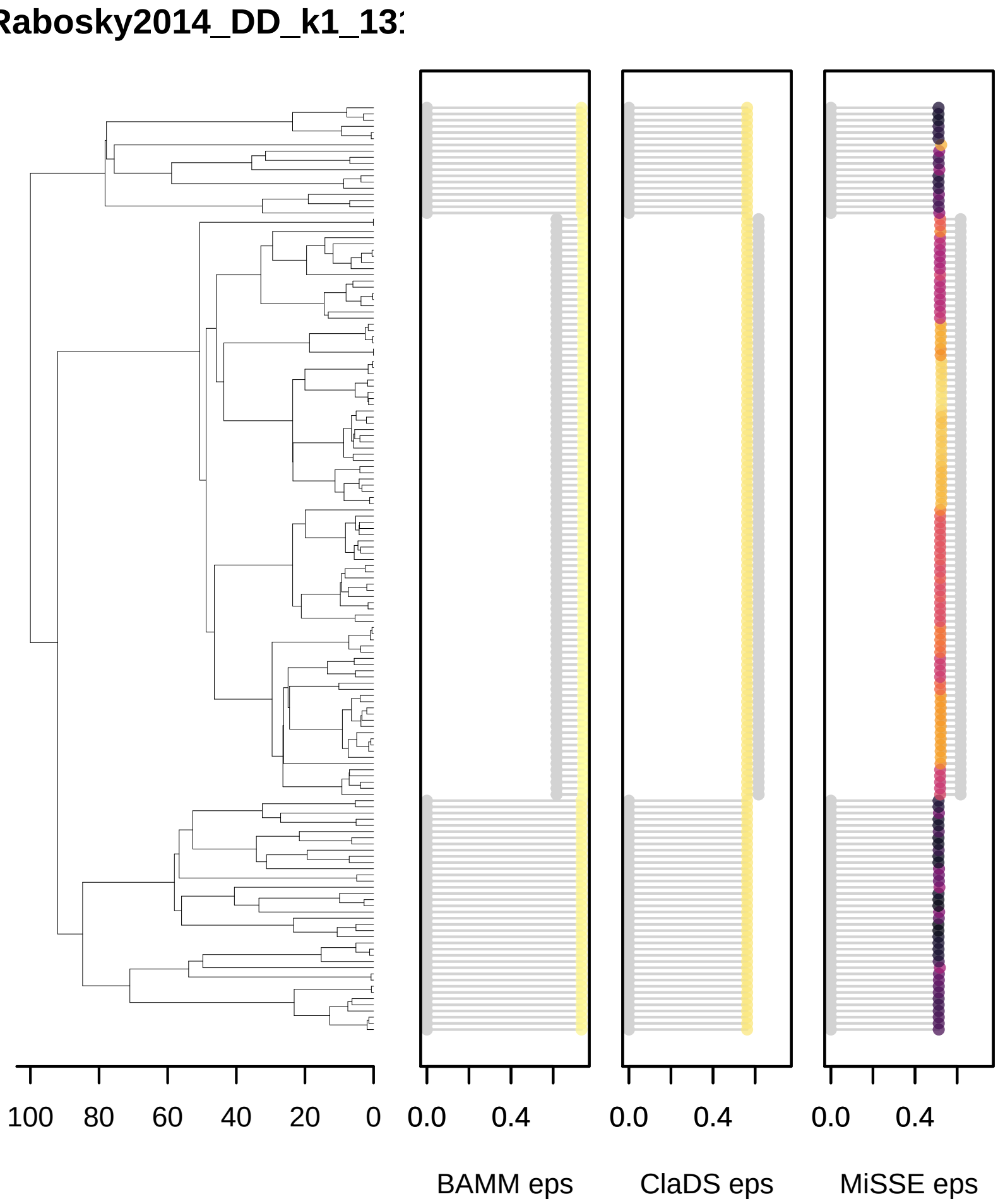
Rabosky2014_DD_k1_13
100
80
60
40
20
0
0.0
0.4
0.0
0.4
0.0
0.4
BAMM eps
ClaDS eps
MiSSE eps

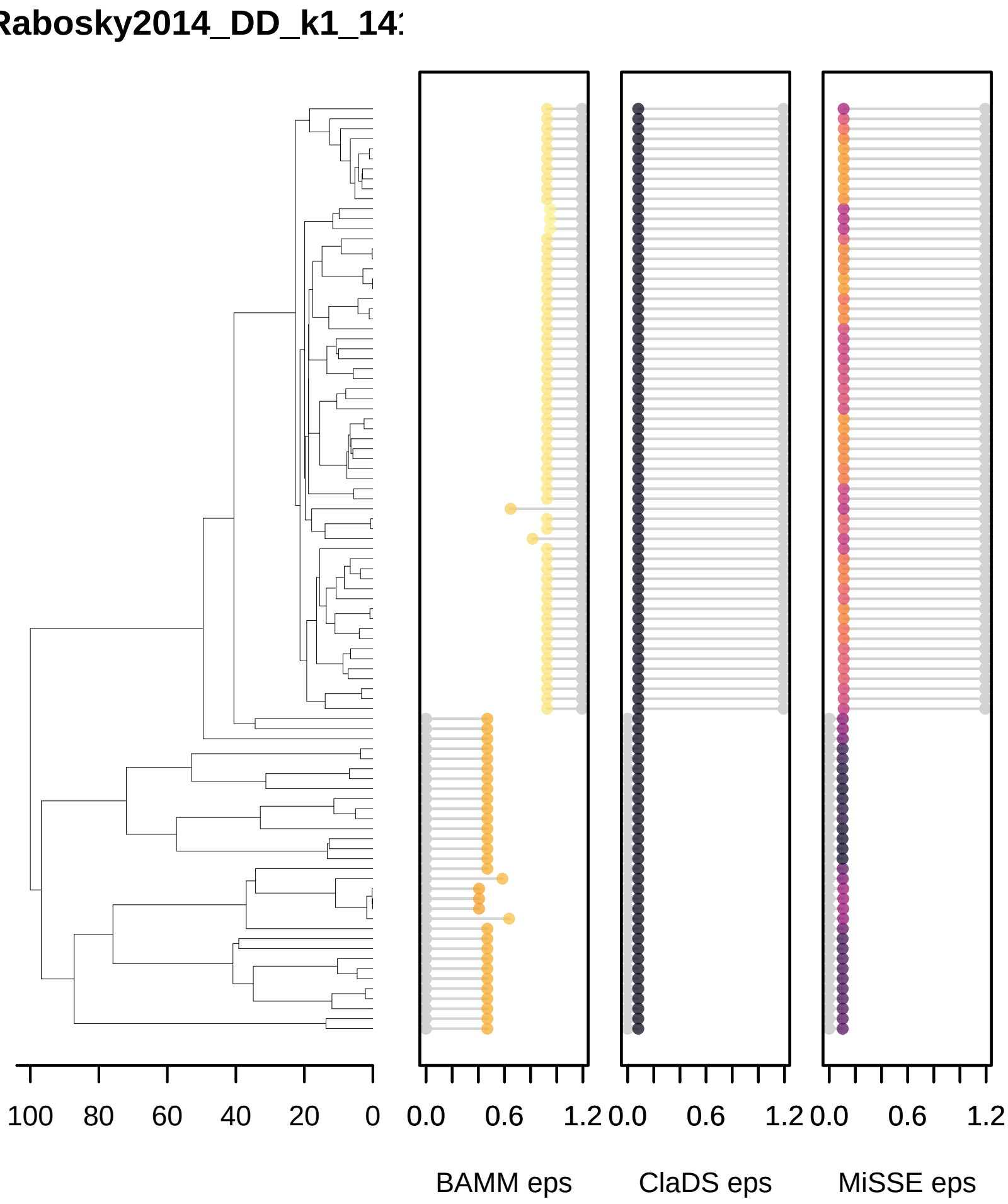
Rabosky2014_DD_k1_14
100
80
60
40
20
0
0.0
0.6
1.2
0.0
0.6
1.2
0.0
0.6
1.2
BAMM eps
ClaDS eps
MiSSE eps

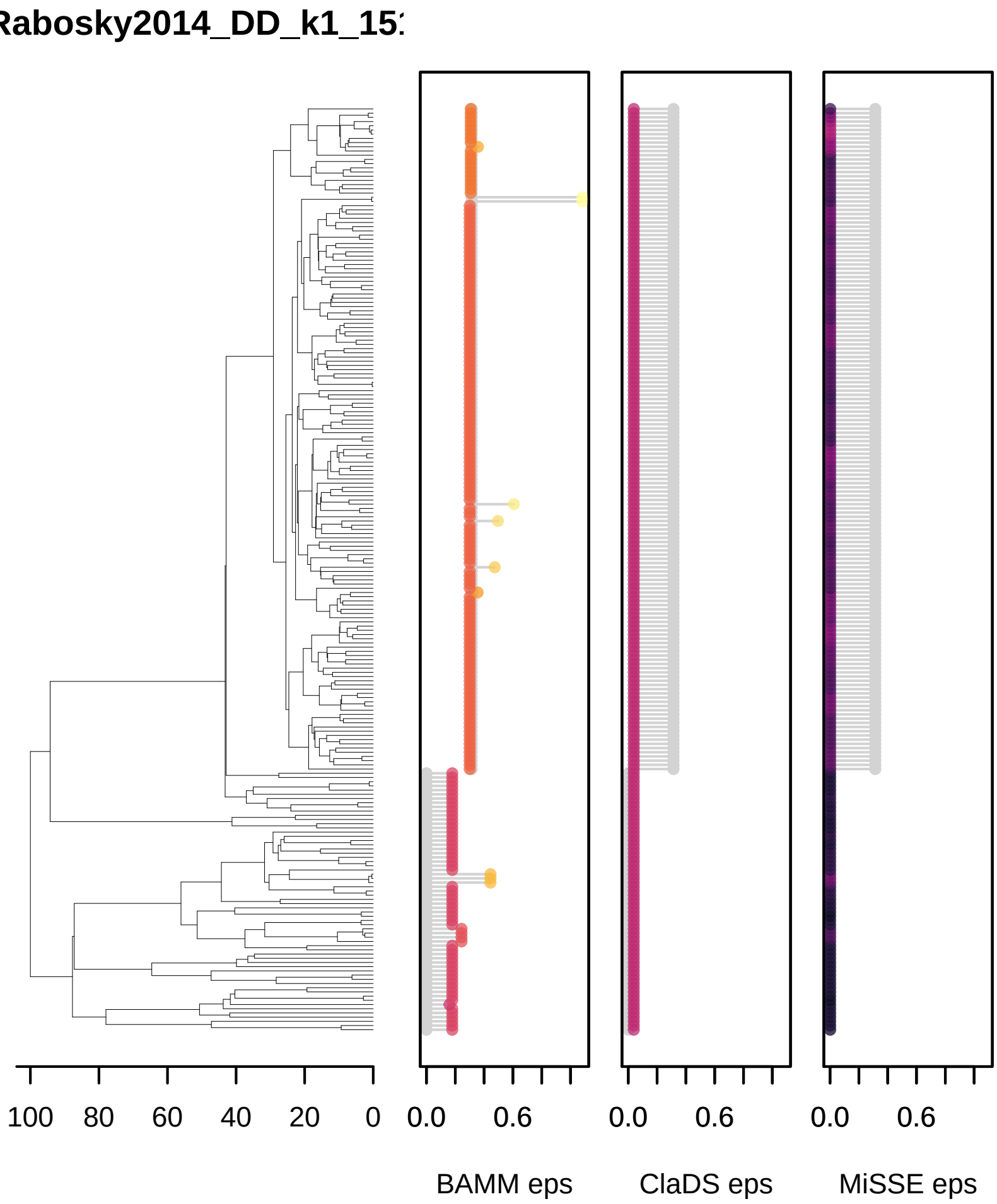
Rabosky2014_DD_k1_15
100
80
60
40
20
0
0.0
0.6
0.0
0.6
0.0
0.6
BAMM eps
ClaDS eps
MiSSE eps

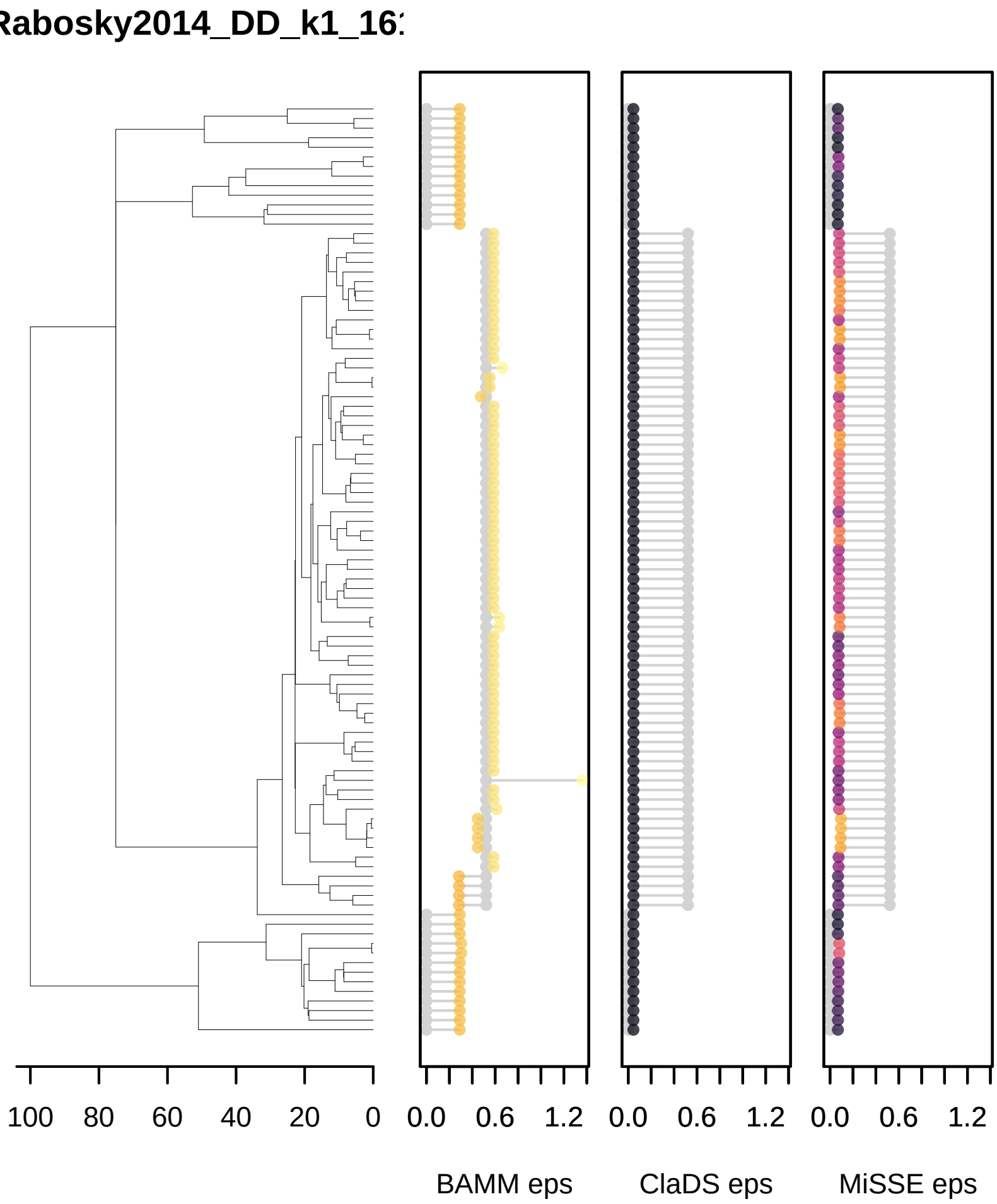
Rabosky2014_DD_k1_16
100
80
60
40
20
0
0.0
0.6
1.2
0.0
0.6
1.2
0.0
0.6
1.2
BAMM eps
ClaDS eps
MiSSE eps

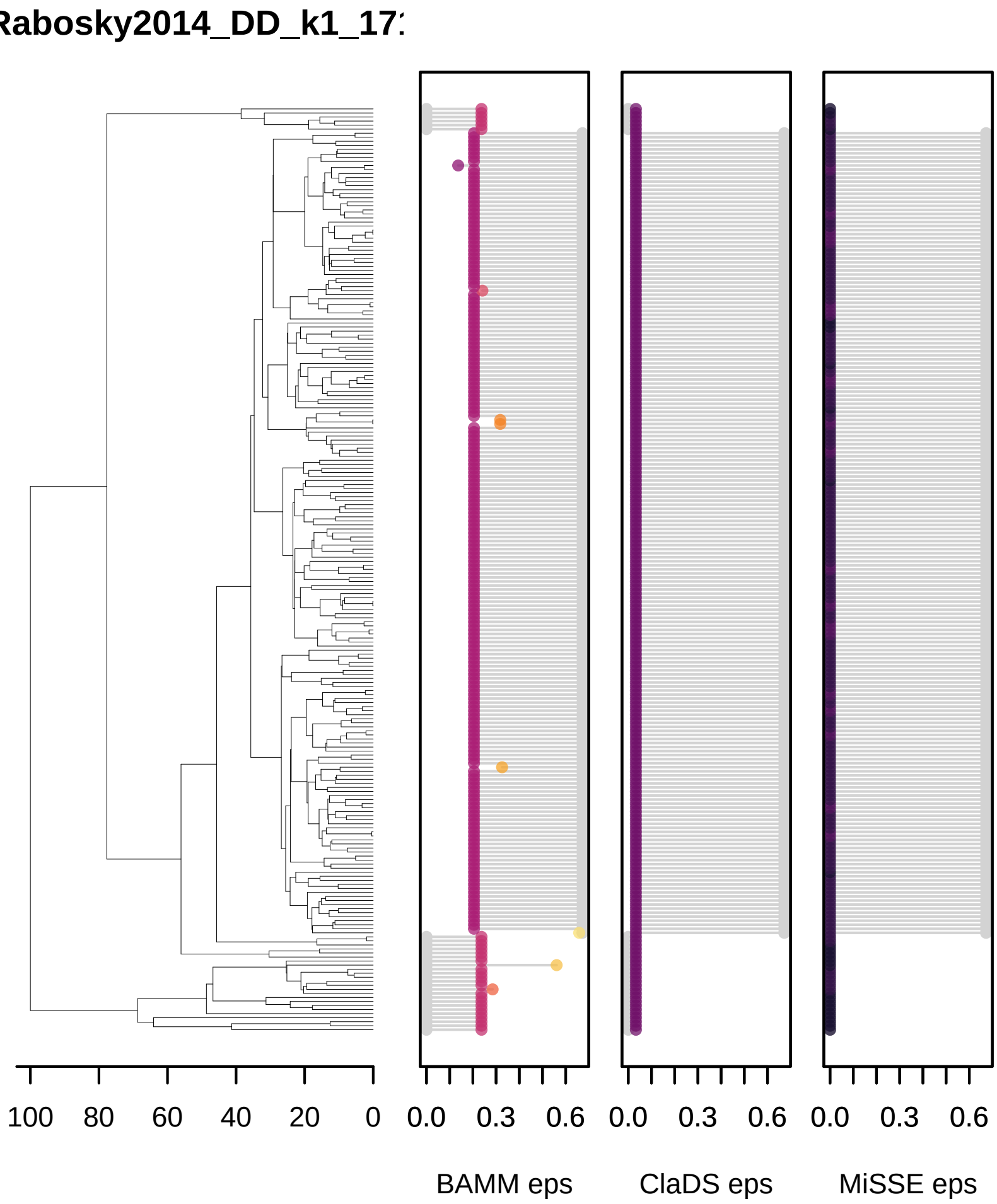
Rabosky2014_DD_k1_17
100
80
60
40
20
0
0.0
0.3
0.6
0.0
0.3
0.6
0.0
0.3
0.6
BAMM eps
ClaDS eps
MiSSE eps

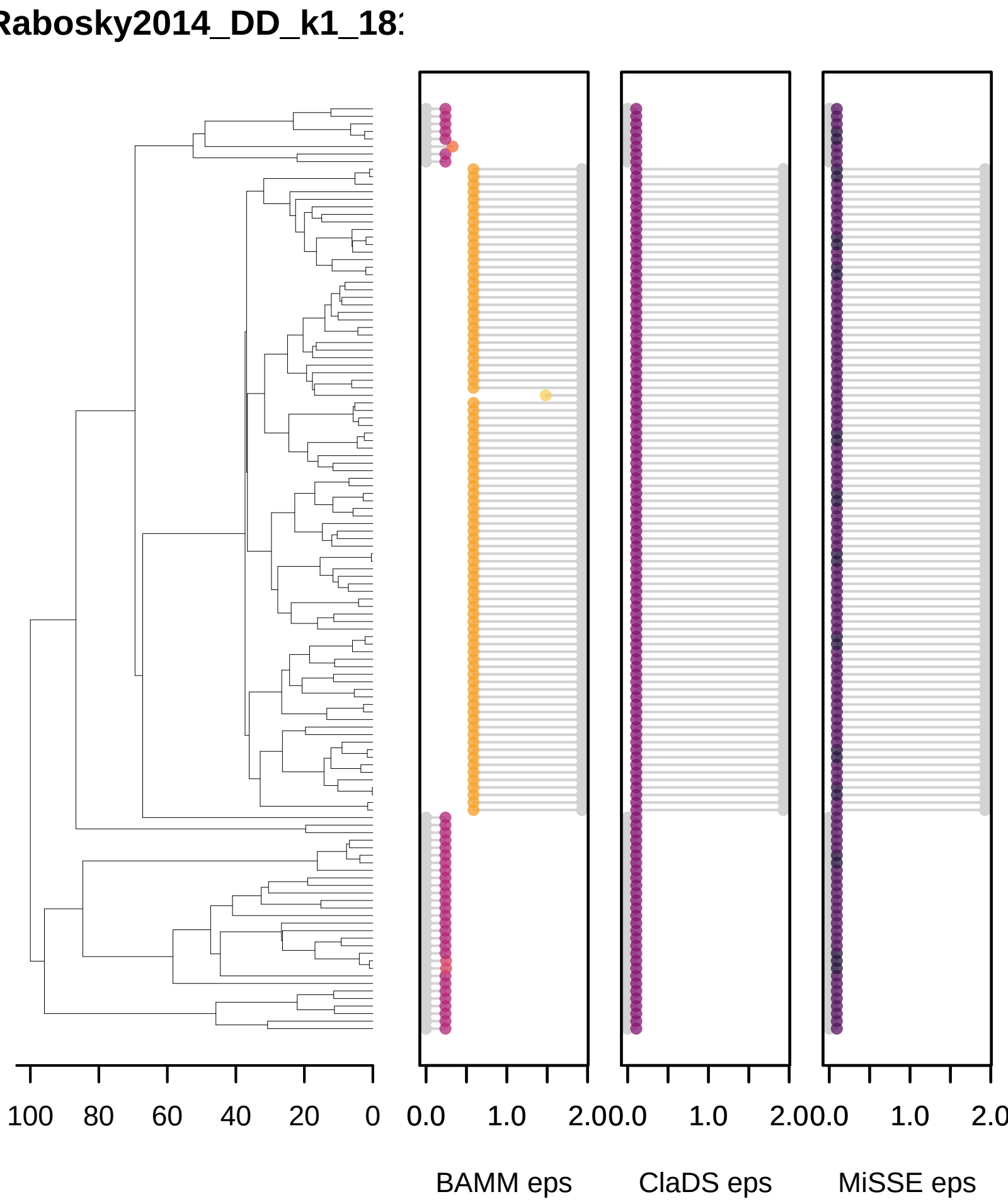
Rabosky2014_DD_k1_18
100
80
60
40
20
0
0.0
1.0
2.0
0.0
1.0
2.0
0.0
1.0
2.0
BAMM eps
ClaDS eps
MiSSE eps

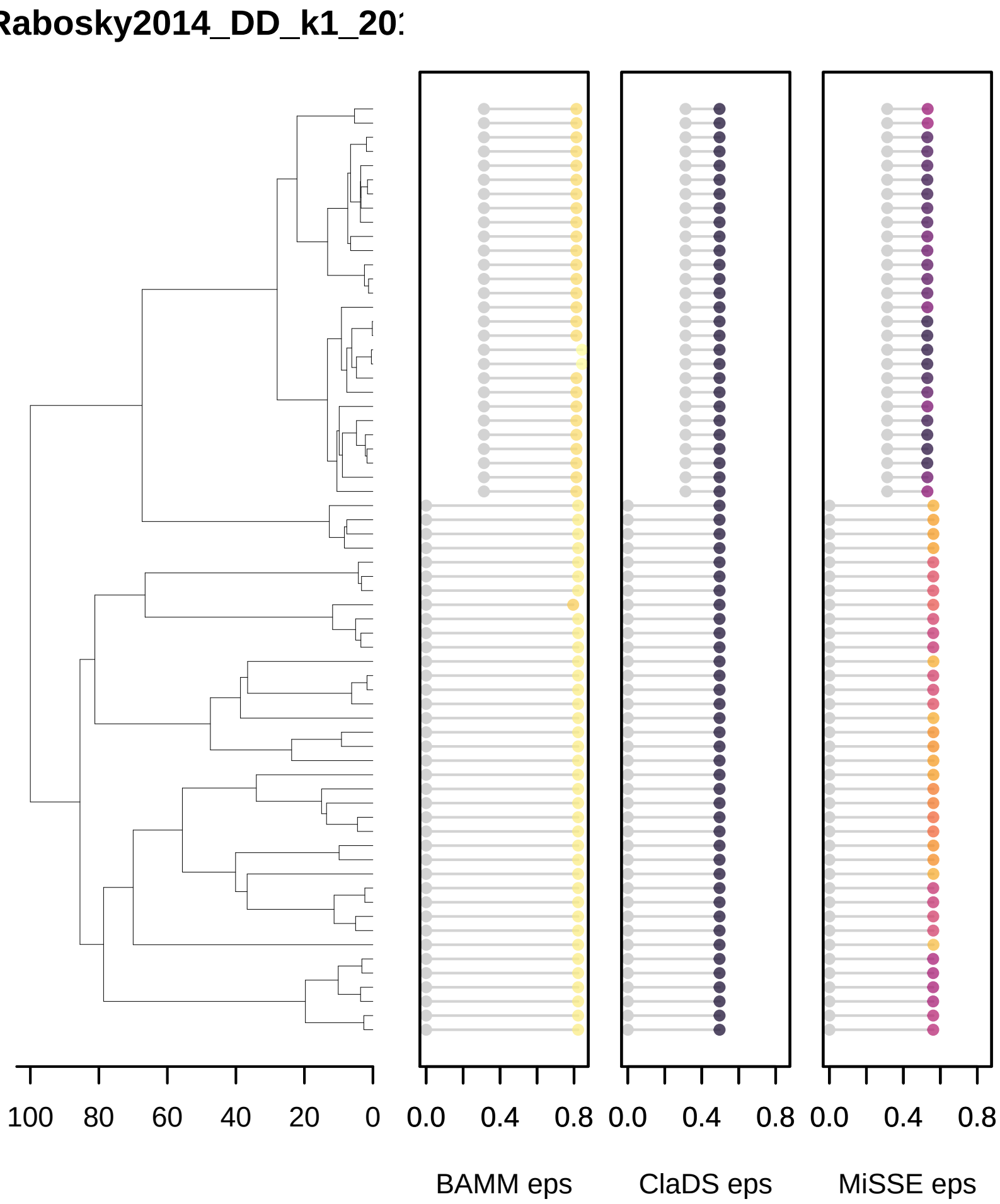
Rabosky2014_DD_k1_20
100
80
60
40
20
0
0.0
0.4
0.8
0.0
0.4
0.8
0.0
0.4
0.8
BAMM eps
ClaDS eps
MiSSE eps

Rabosky2014_DD_k1_21

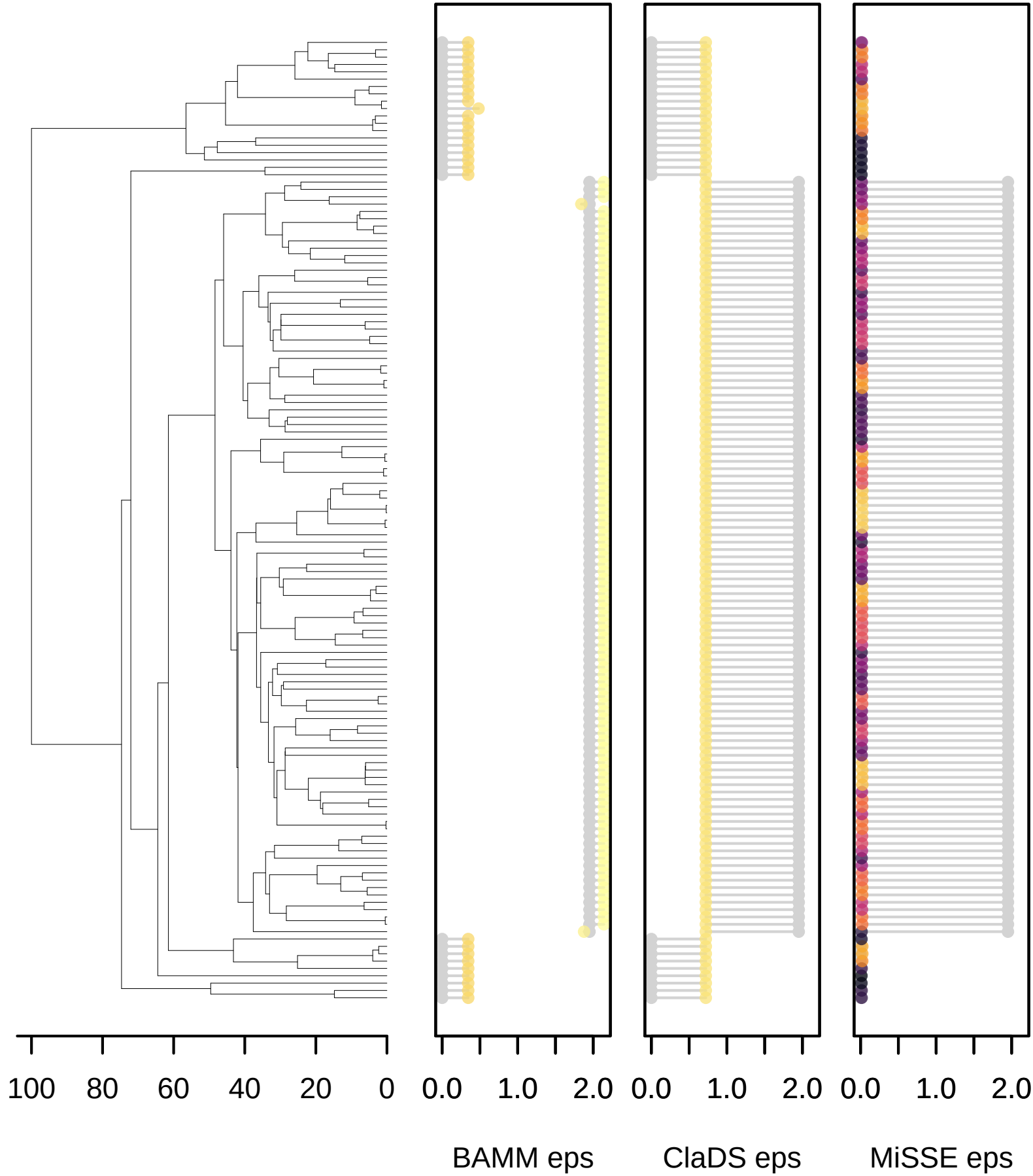

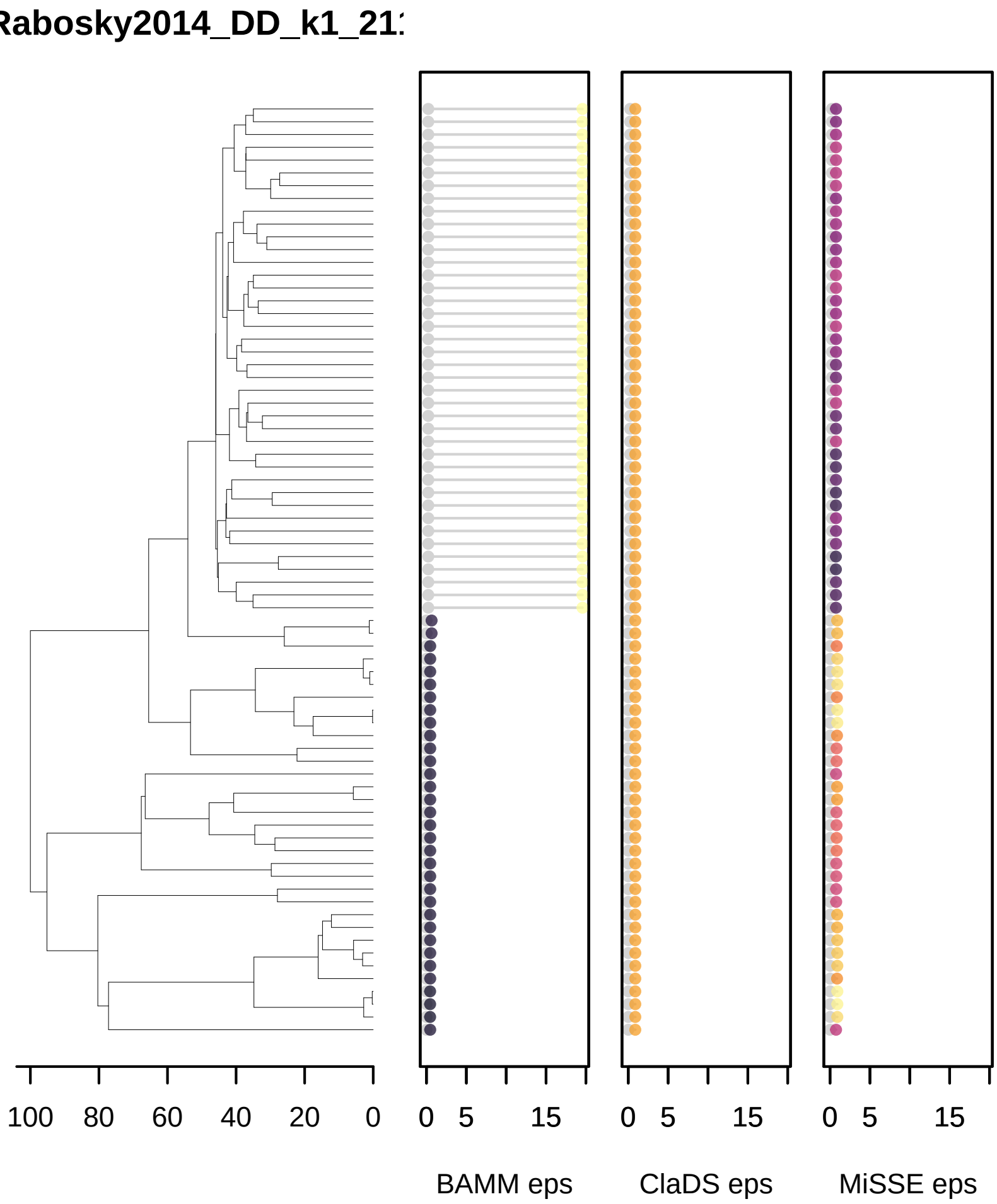
Rabosky2014_DD_k1_21
100
80
60
40
20
0
0
5
15
0
5
15
0
5
15
BAMM eps
ClaDS eps
MiSSE eps

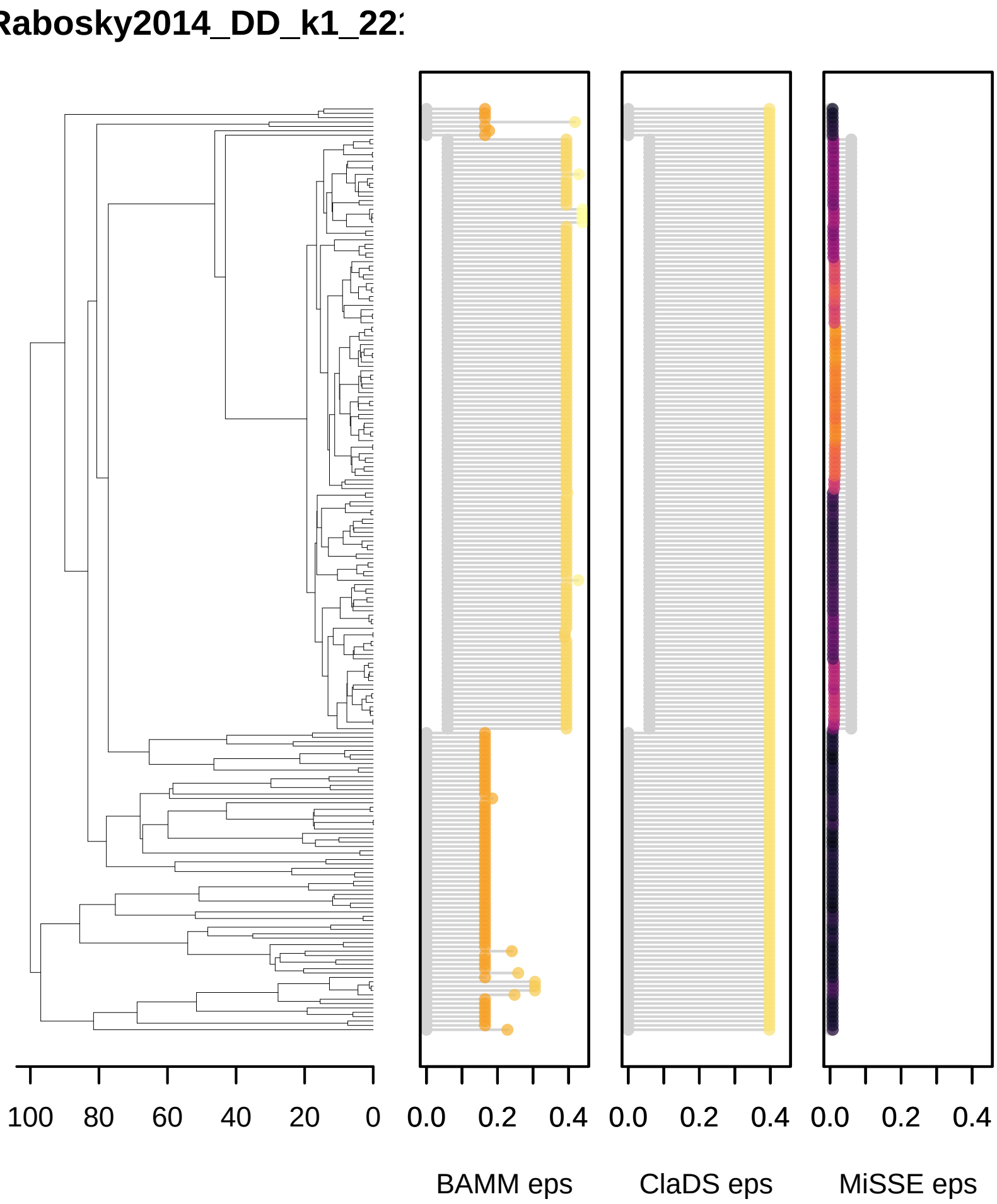
Rabosky2014_DD_k1_22
100
80
60
40
20
0
0.0
0.2
0.4
0.0
0.2
0.4
0.0
0.2
0.4
BAMM eps
ClaDS eps
MiSSE eps

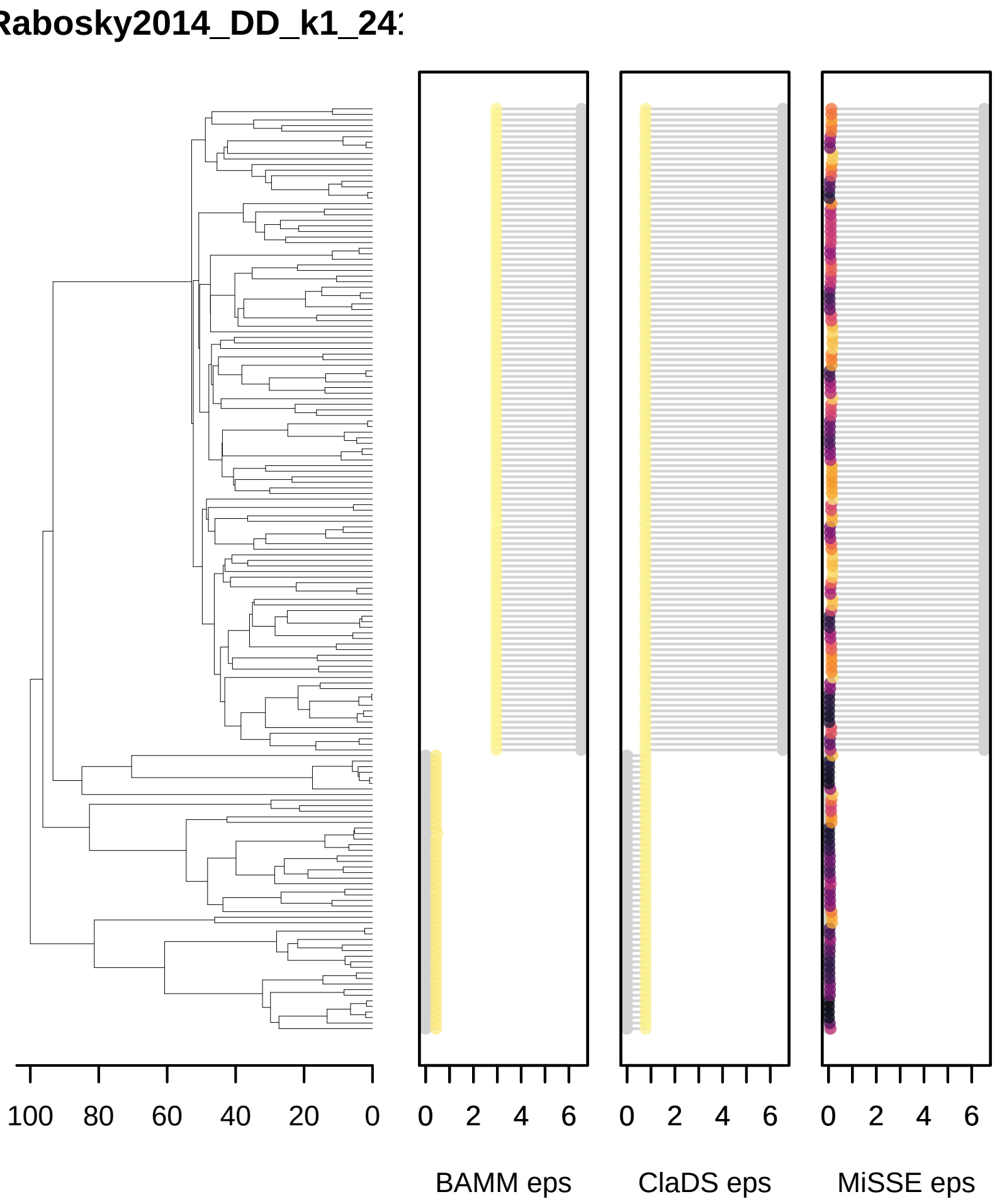
Rabosky2014_DD_k1_24
100
80
60
40
20
0
0
2
4
6
0
2
4
6
0
2
4
6
BAMM eps
ClaDS eps
MiSSE eps

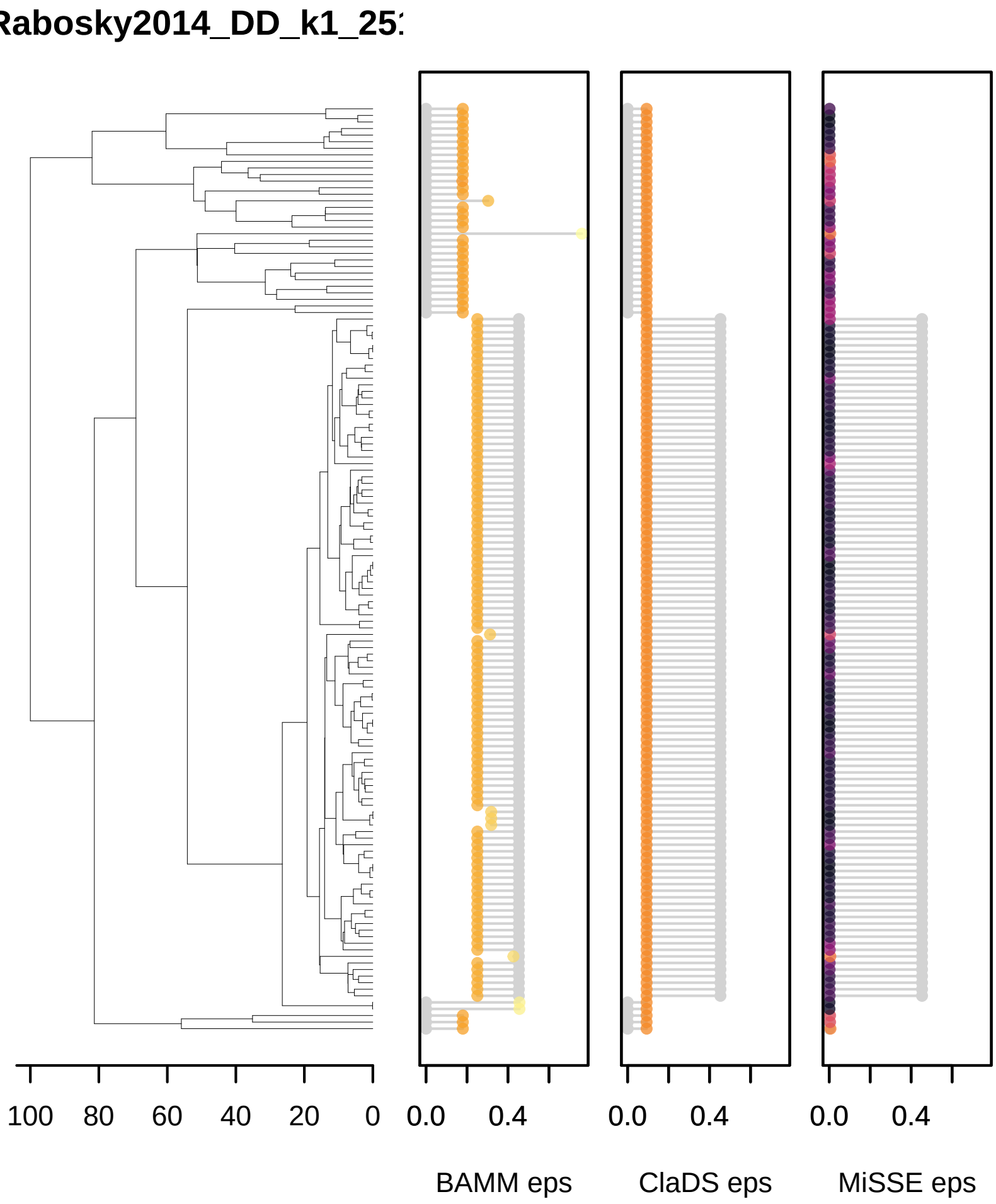
Rabosky2014_DD_k1_25
100
80
60
40
20
0
0.0
0.4
0.0
0.4
0.0
0.4
BAMM eps
ClaDS eps
MiSSE eps

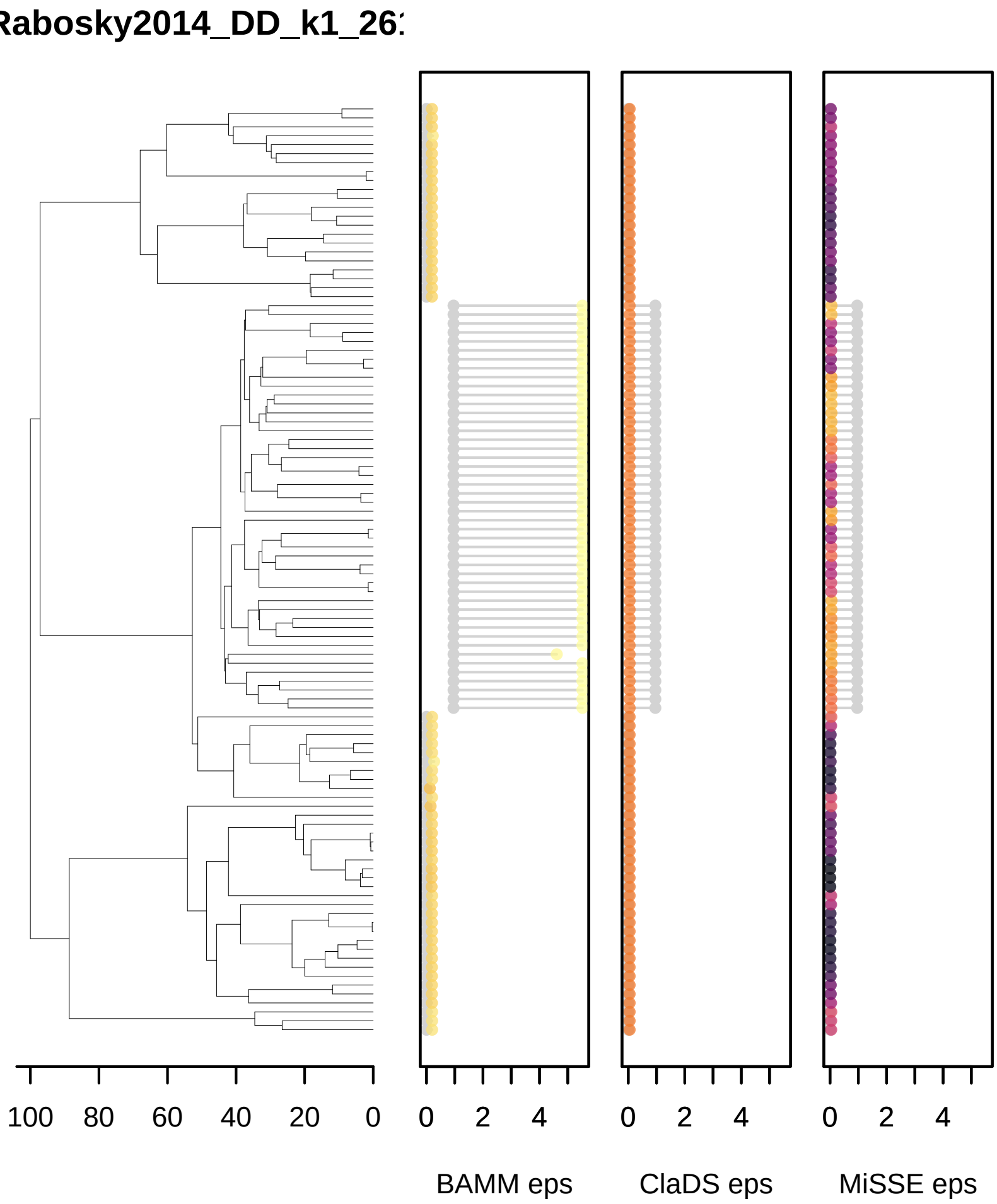
Rabosky2014_DD_k1_26
100
80
60
40
20
0
0
2
4
0
2
4
0
2
4
BAMM eps
ClaDS eps
MiSSE eps

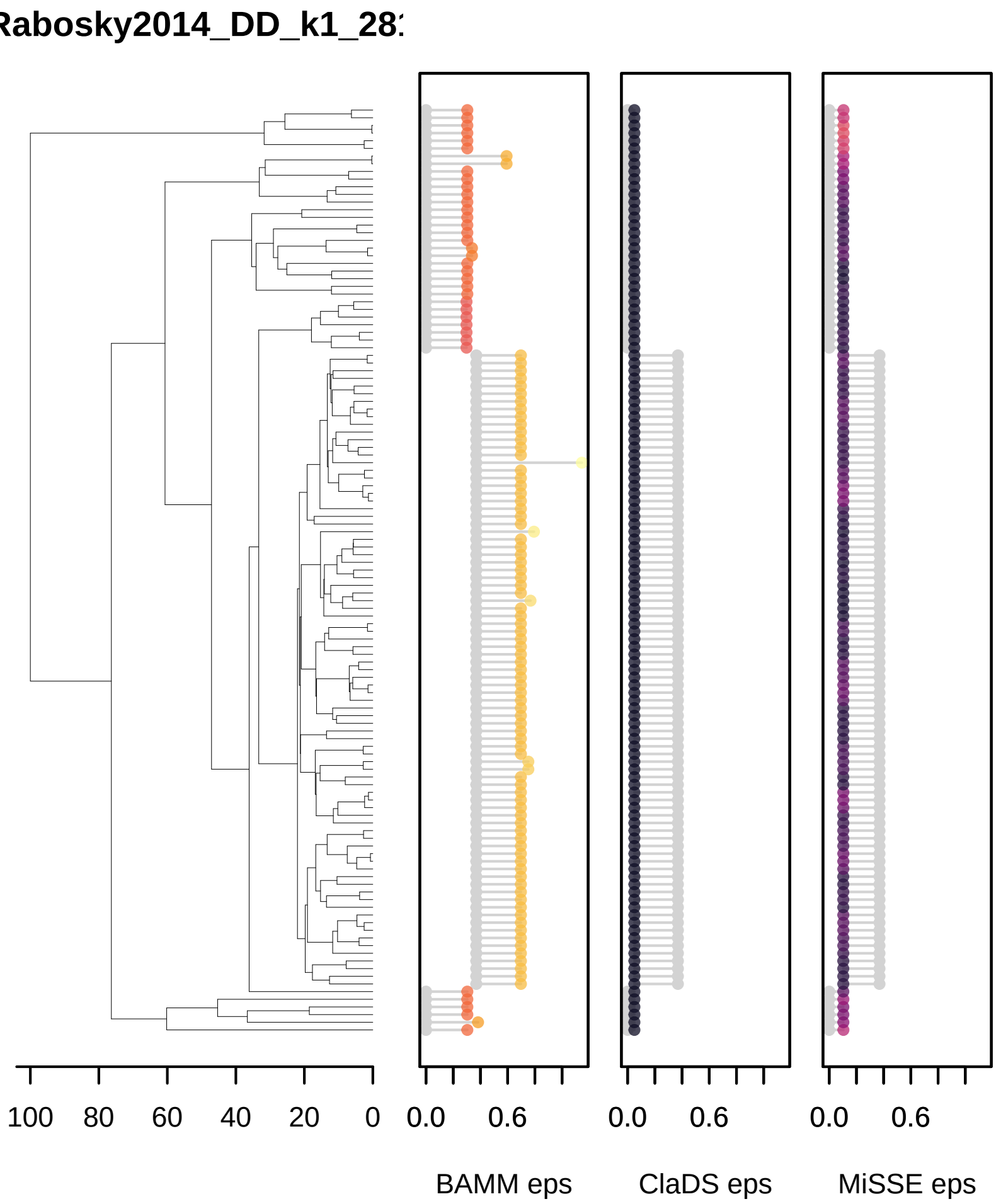
Rabosky2014_DD_k1_28
100
80
60
40
20
0
0.0
0.6
0.0
0.6
0.0
0.6
BAMM eps
ClaDS eps
MiSSE eps

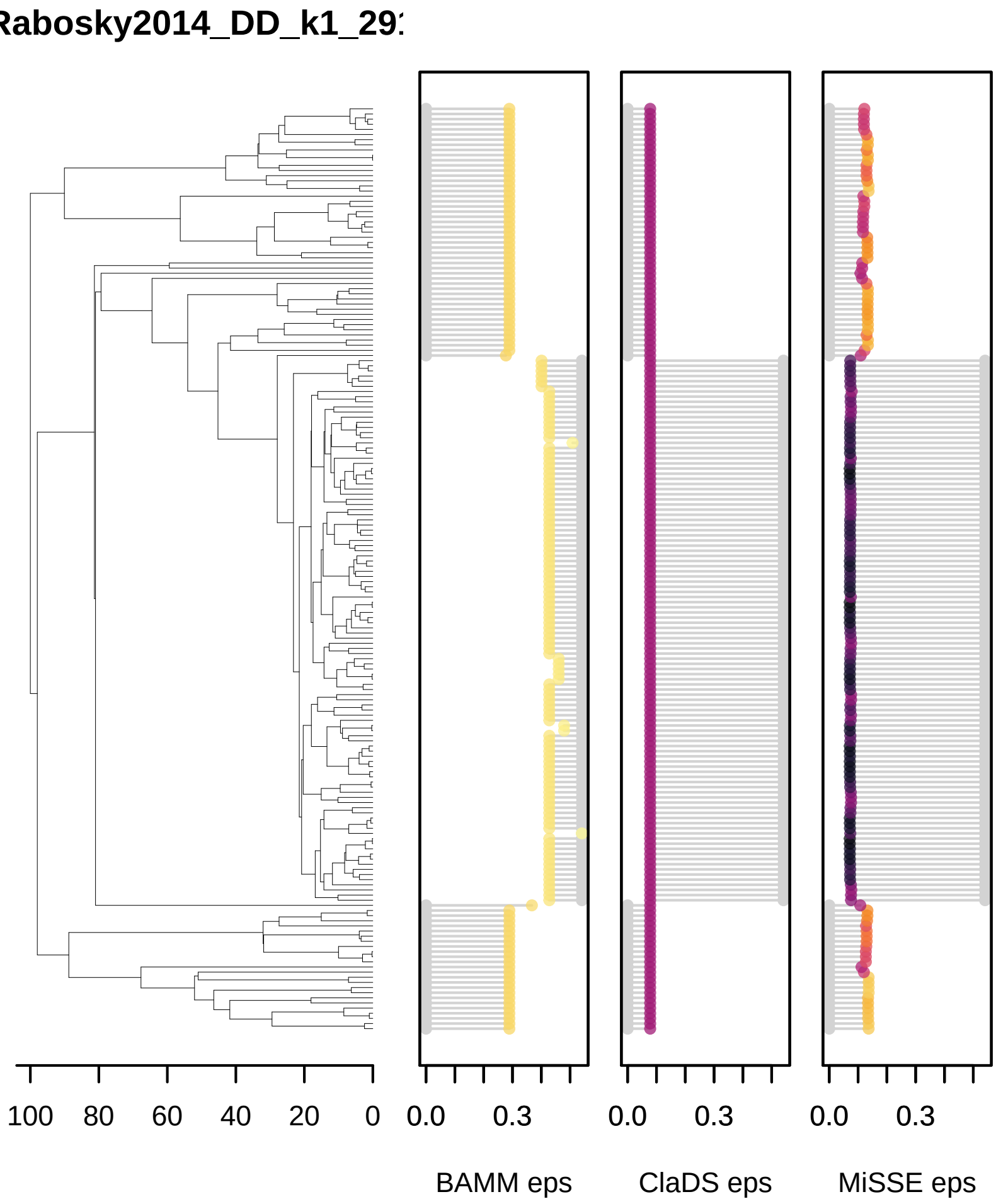
Rabosky2014_DD_k1_29
100
80
60
40
20
0
0.0
0.3
0.0
0.3
0.0
0.3
BAMM eps
ClaDS eps
MiSSE eps

Rabosky2014_DD_k1_31

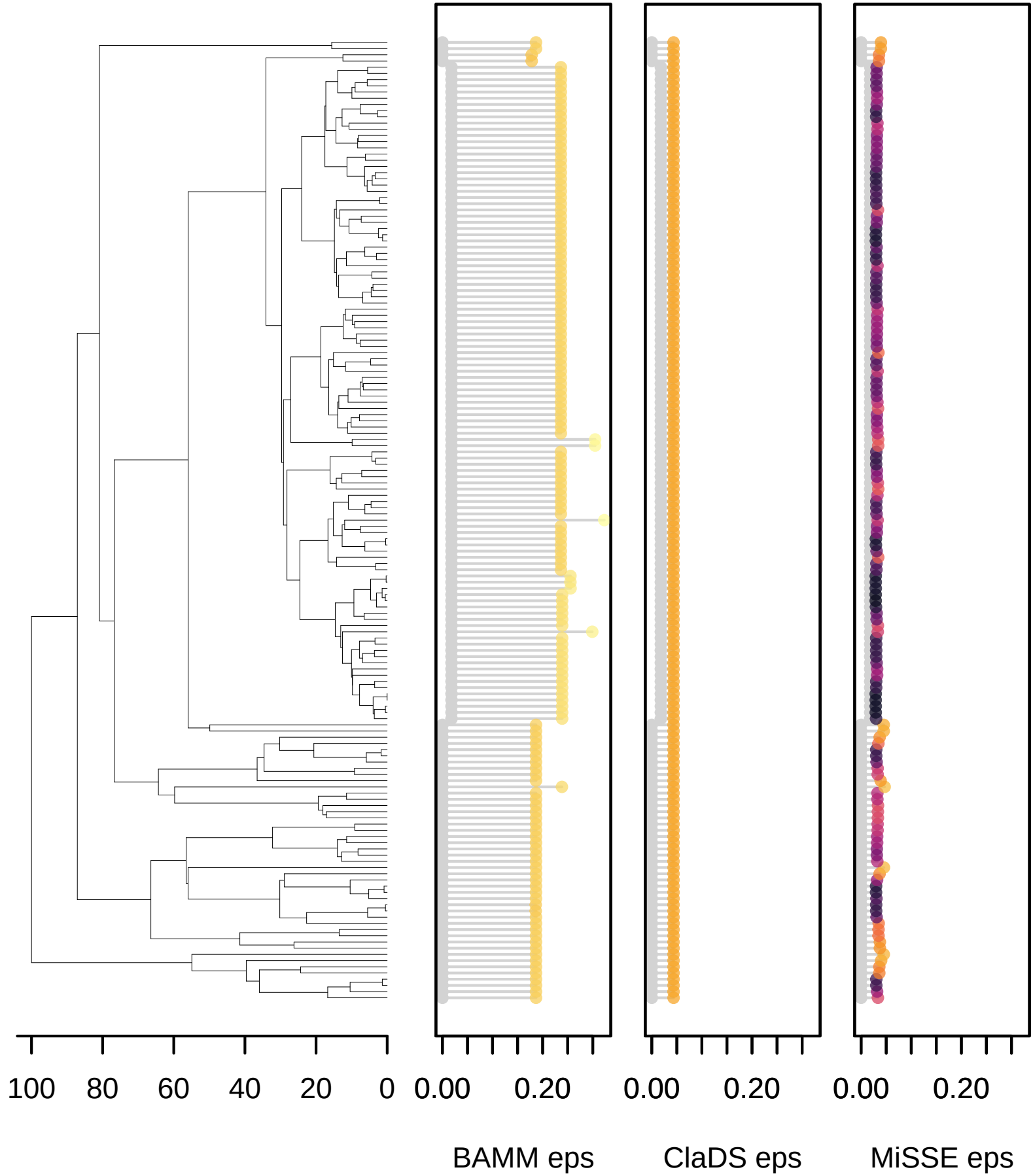

Rabosky2014_DD_k1_51

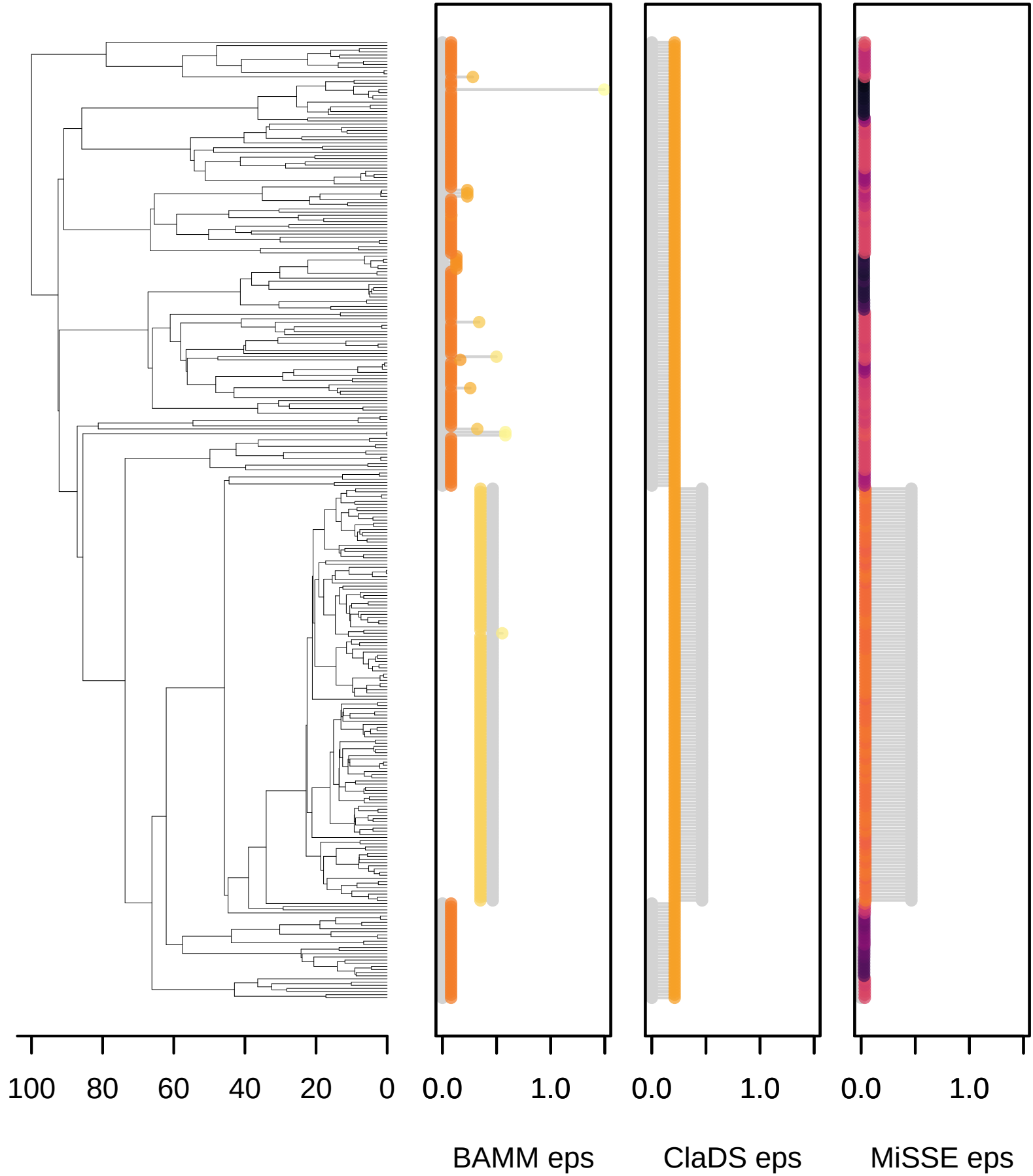

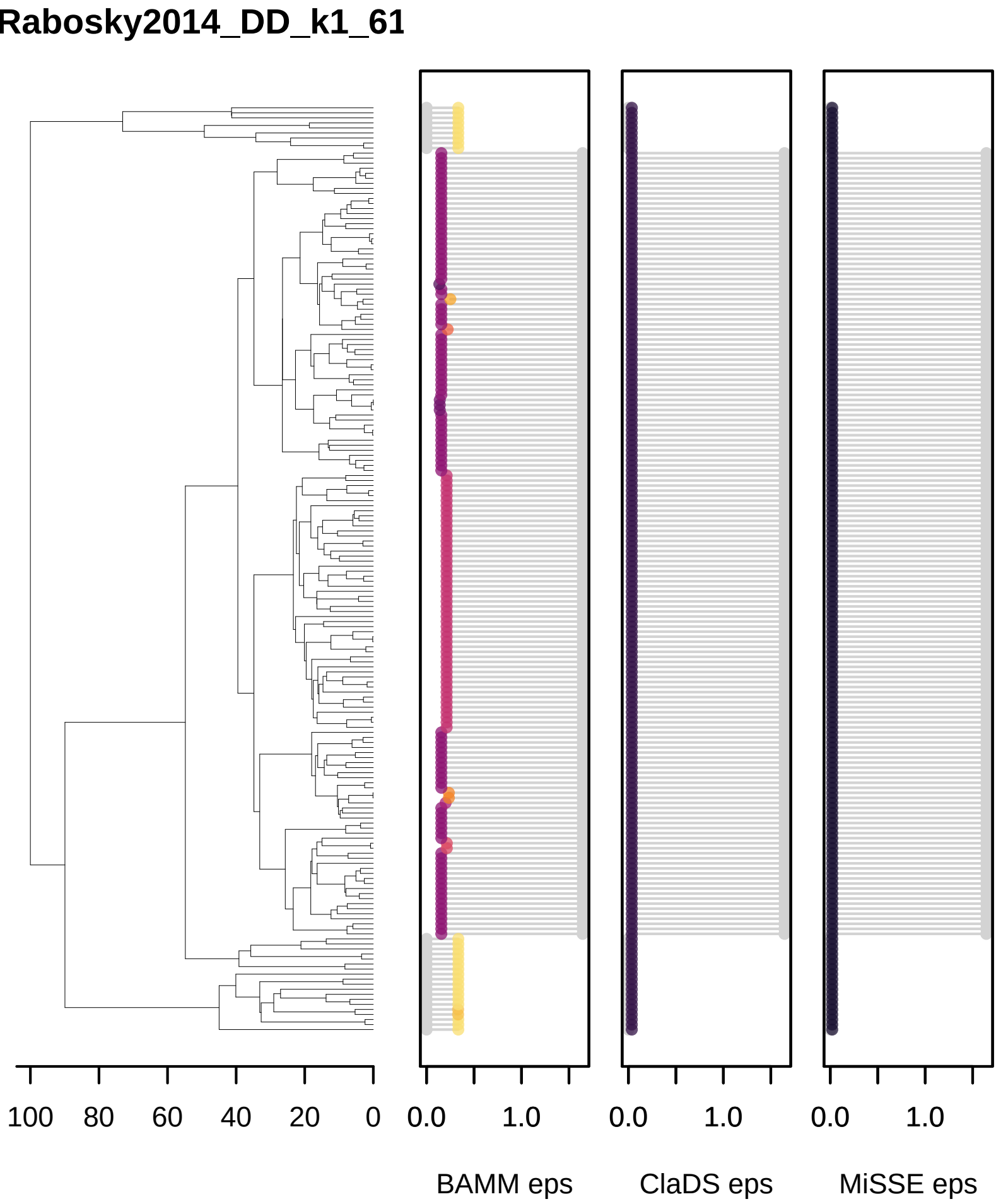
Rabosky2014_DD_k1_61
100
80
60
40
20
0
0.0
1.0
0.0
1.0
0.0
1.0
BAMM eps
ClaDS eps
MiSSE eps

Rabosky2014_DD_k1_71

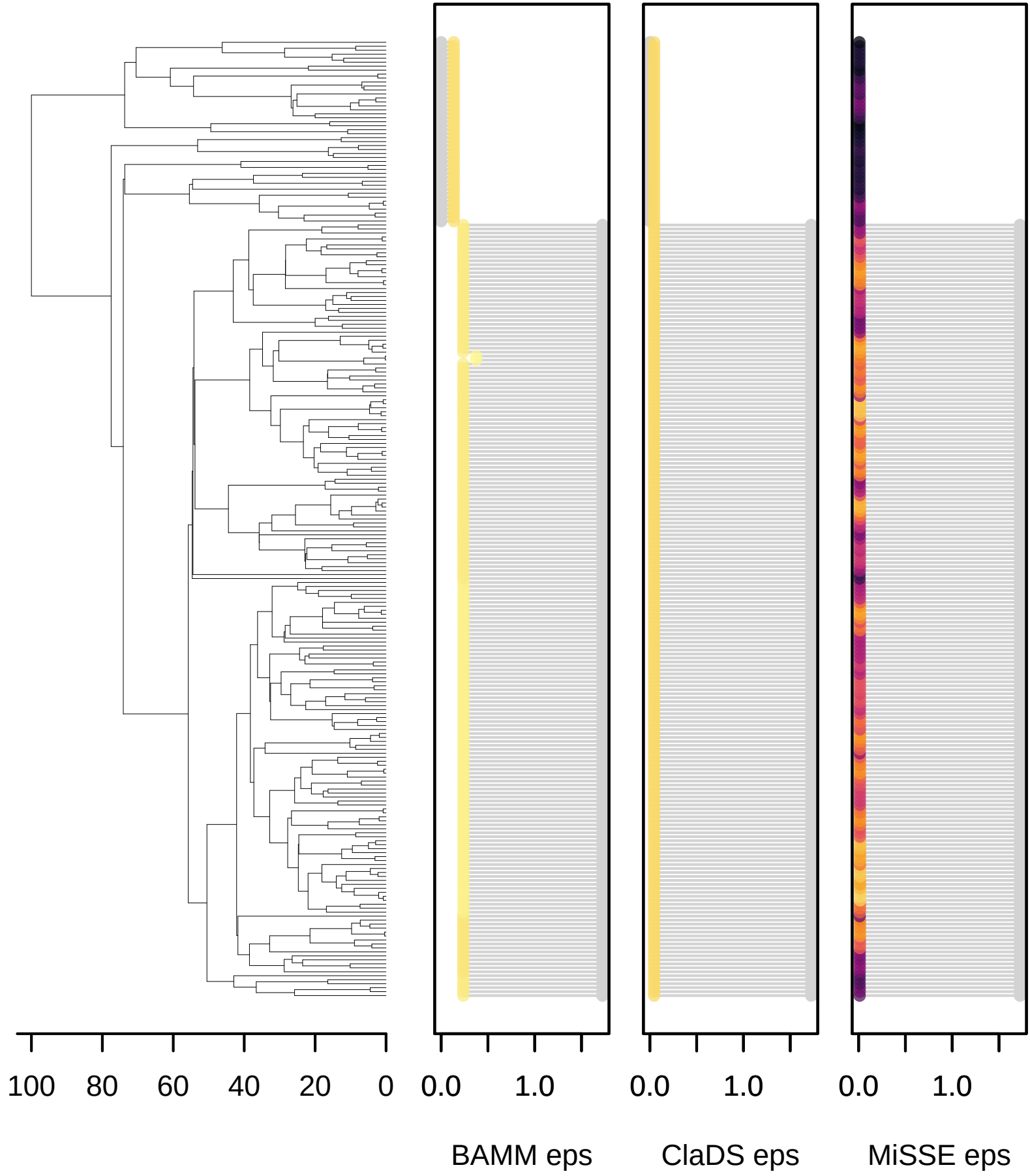

Rabosky2014_DD_k1_81

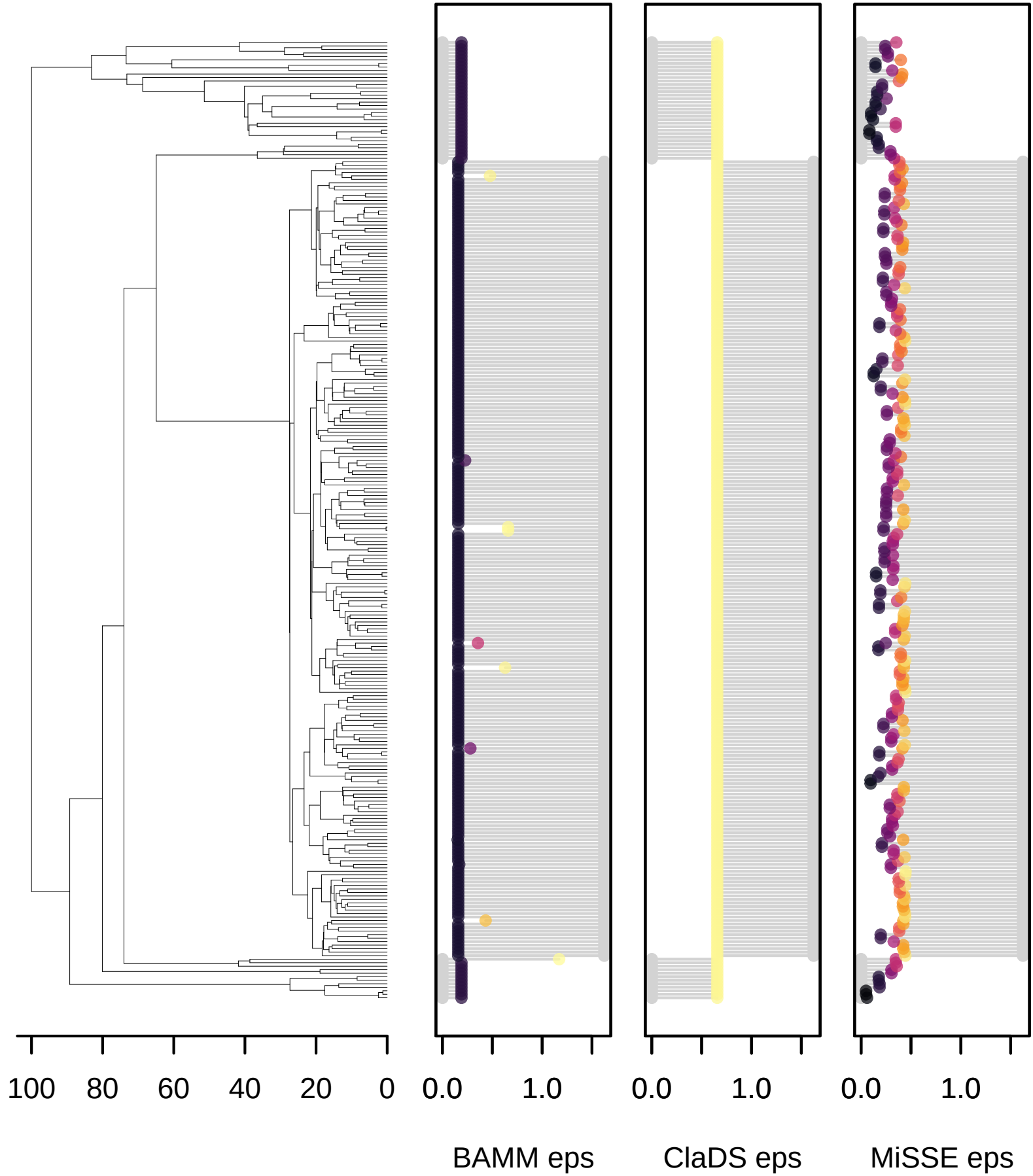

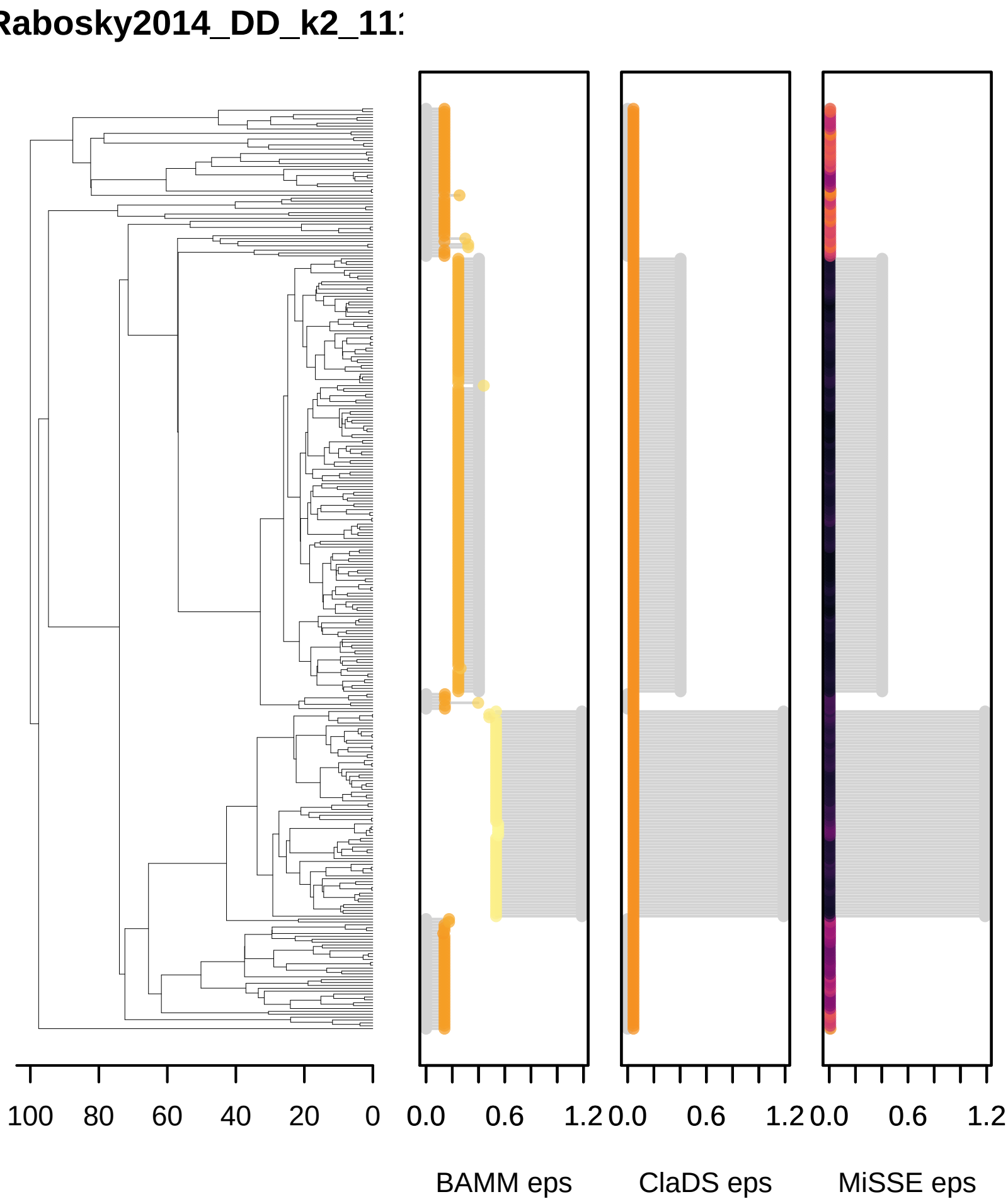
Rabosky2014_DD_k2_11
100
80
60
40
20
0
0.0
0.6
1.2
0.0
0.6
1.2
0.0
0.6
1.2
BAMM eps
ClaDS eps
MiSSE eps

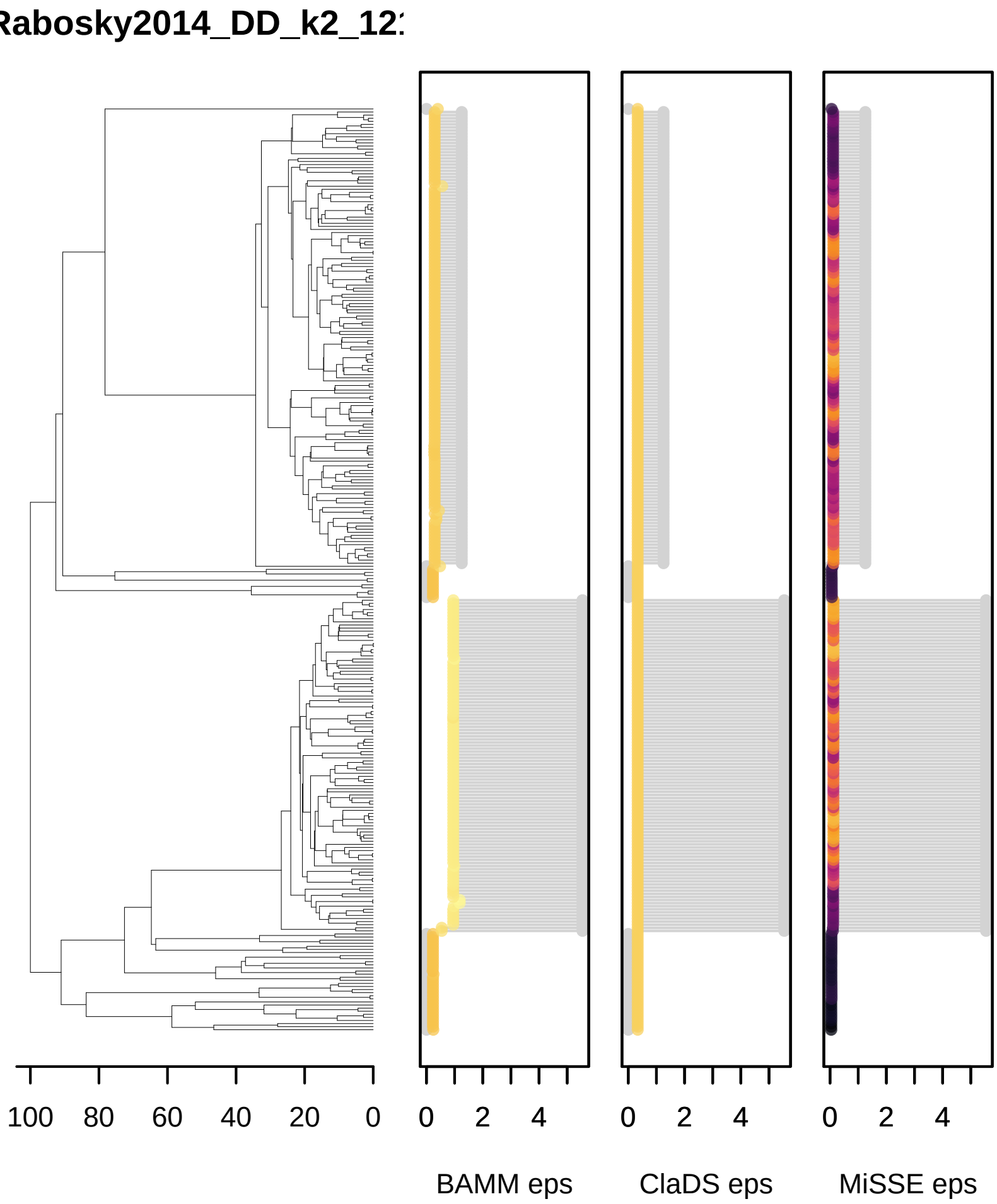
Rabosky2014_DD_k2_12
100
80
60
40
20
0
0
2
4
0
2
4
0
2
4
BAMM eps
ClaDS eps
MiSSE eps

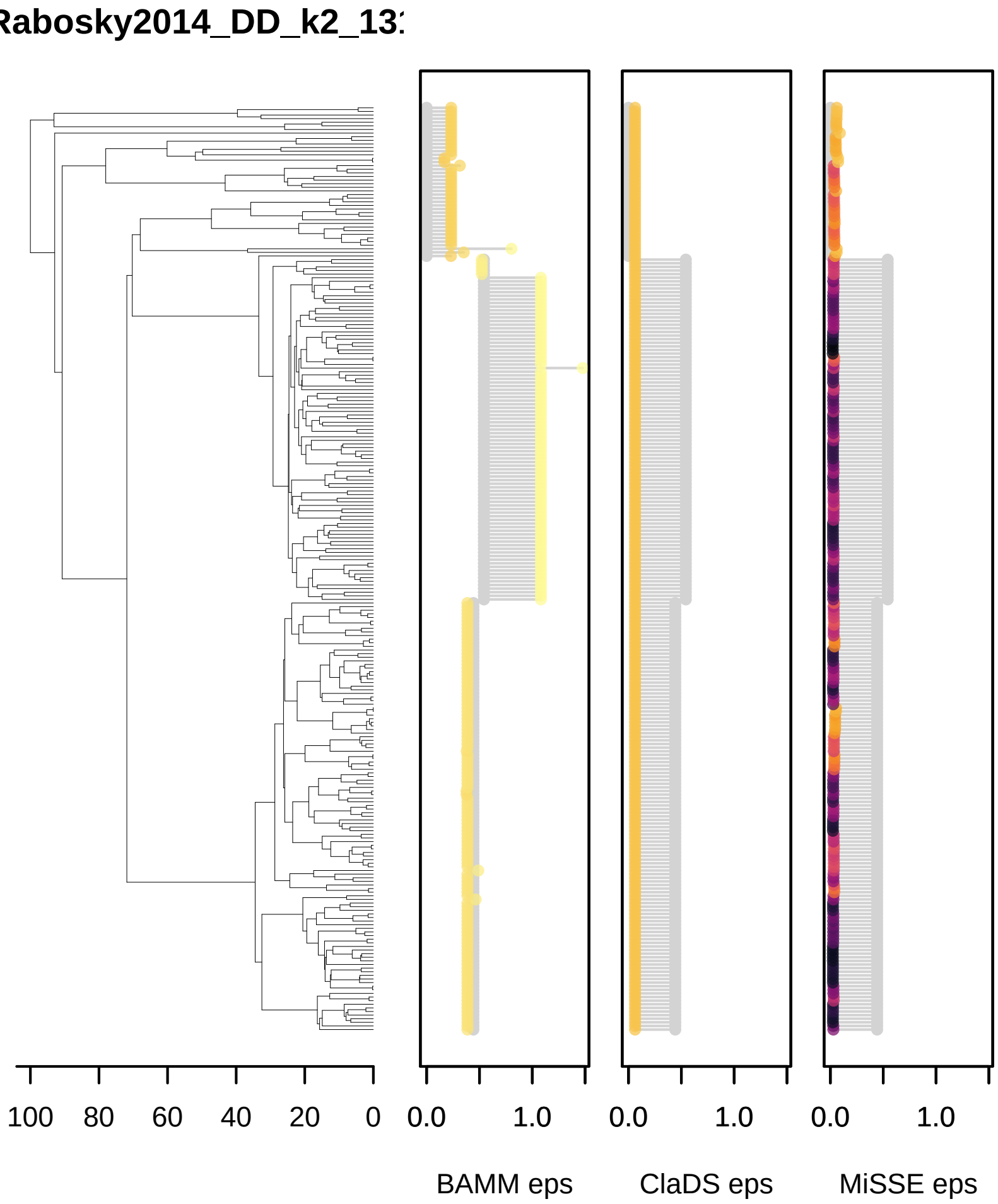
Rabosky2014_DD_k2_13
100
80
60
40
20
0
0.0
1.0
0.0
1.0
0.0
1.0
BAMM eps
ClaDS eps
MiSSE eps

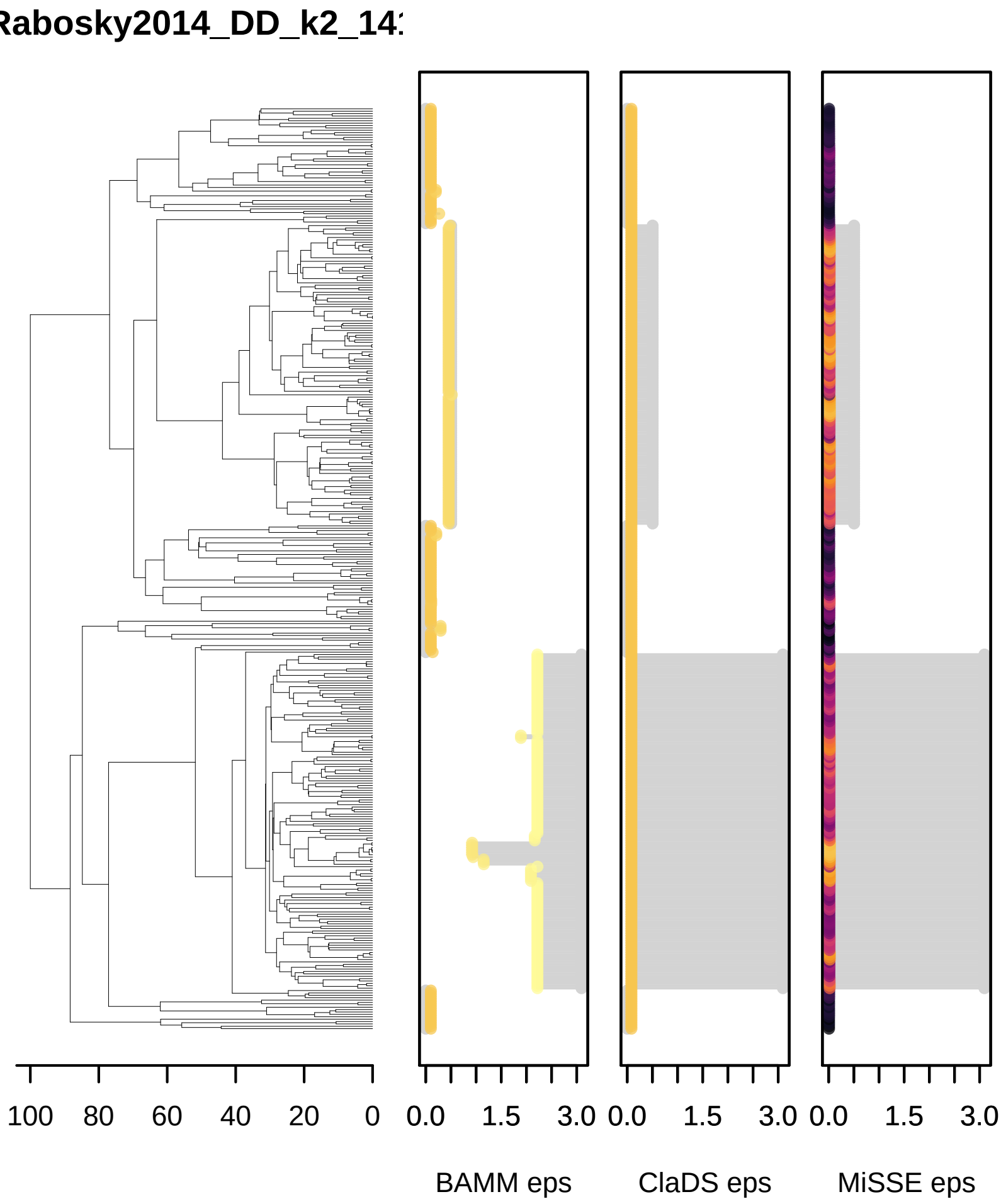
Rabosky2014_DD_k2_14
100
80
60
40
20
0
0.0
1.5
3.0
0.0
1.5
3.0
0.0
1.5
3.0
BAMM eps
ClaDS eps
MiSSE eps

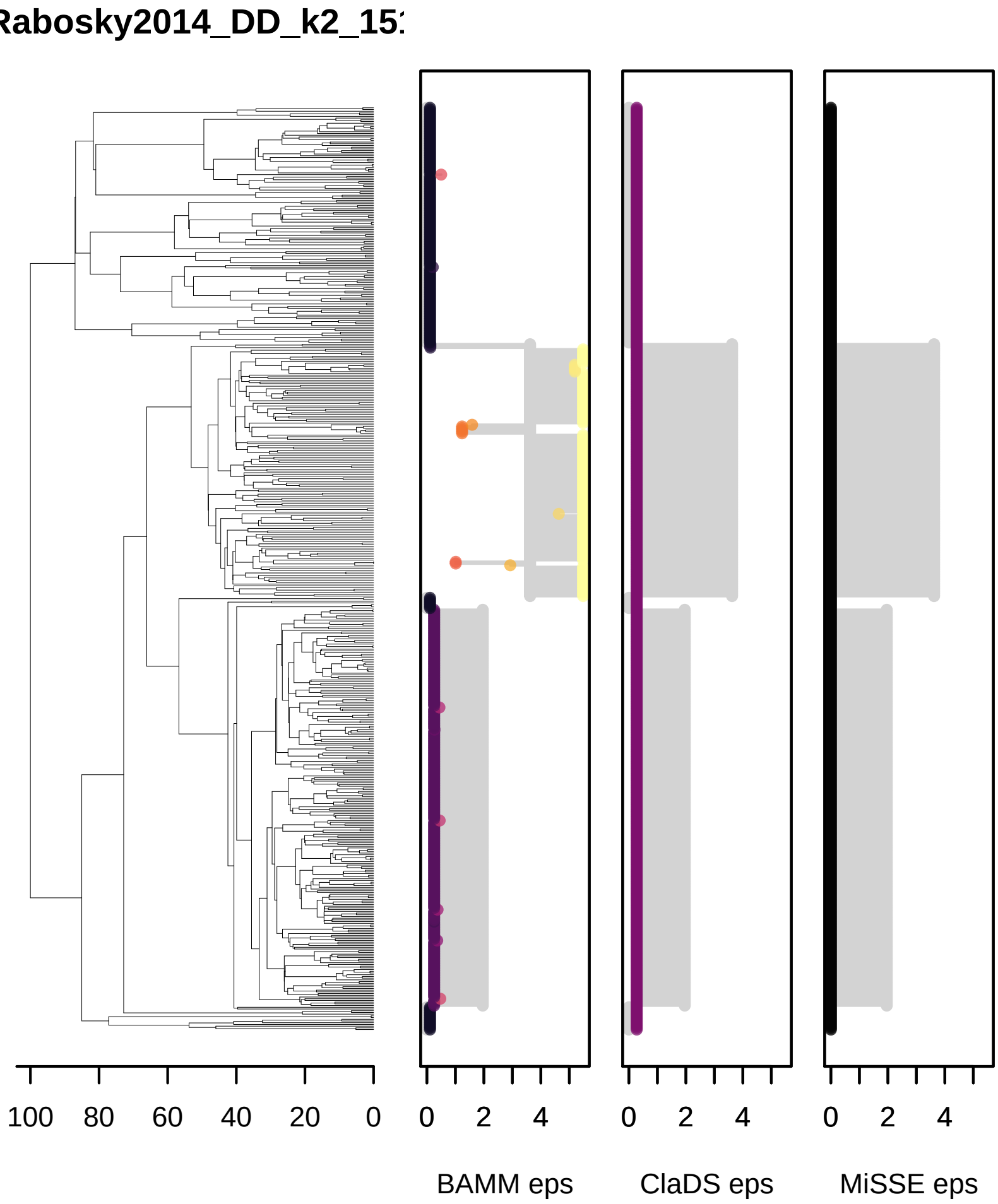
Rabosky2014_DD_k2_15
100
80
60
40
20
0
0
2
4
0
2
4
0
2
4
BAMM eps
ClaDS eps
MiSSE eps

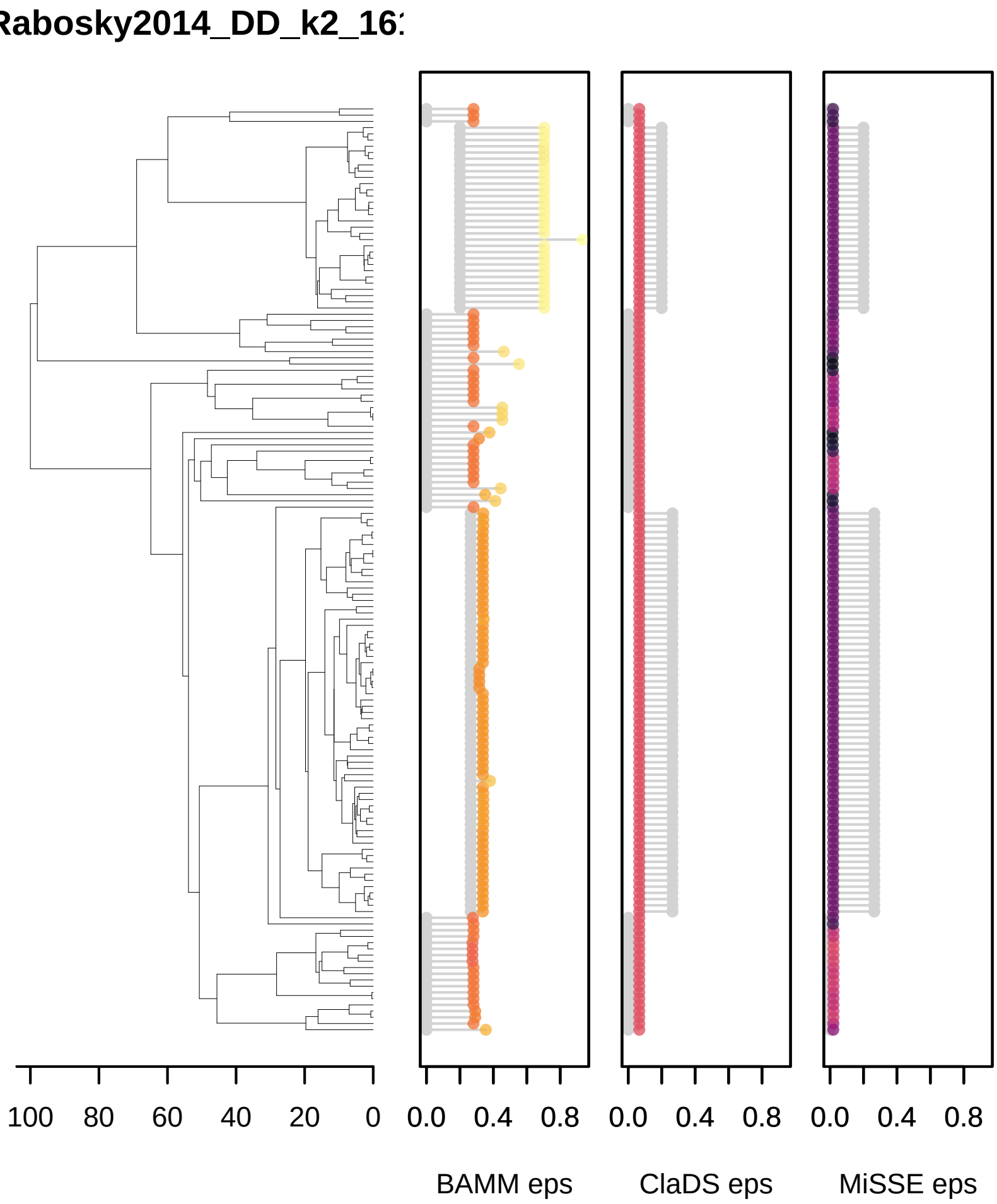
Rabosky2014_DD_k2_16
100
80
60
40
20
0
0.0
0.4
0.8
0.0
0.4
0.8
0.0
0.4
0.8
BAMM eps
ClaDS eps
MiSSE eps

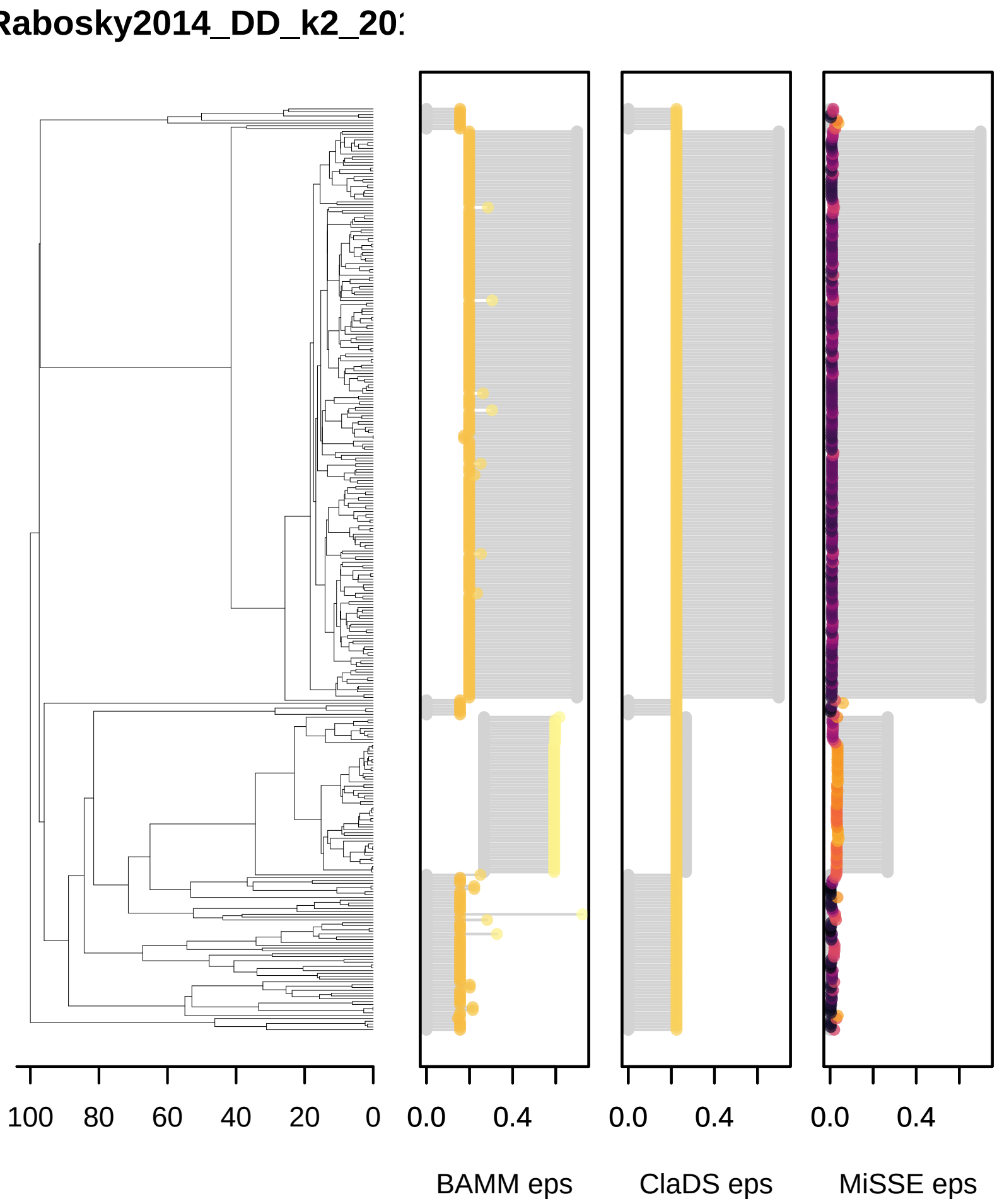
Rabosky2014_DD_k2_20
100
80
60
40
20
0
0.0
0.4
0.0
0.4
0.0
0.4
BAMM eps
ClaDS eps
MiSSE eps

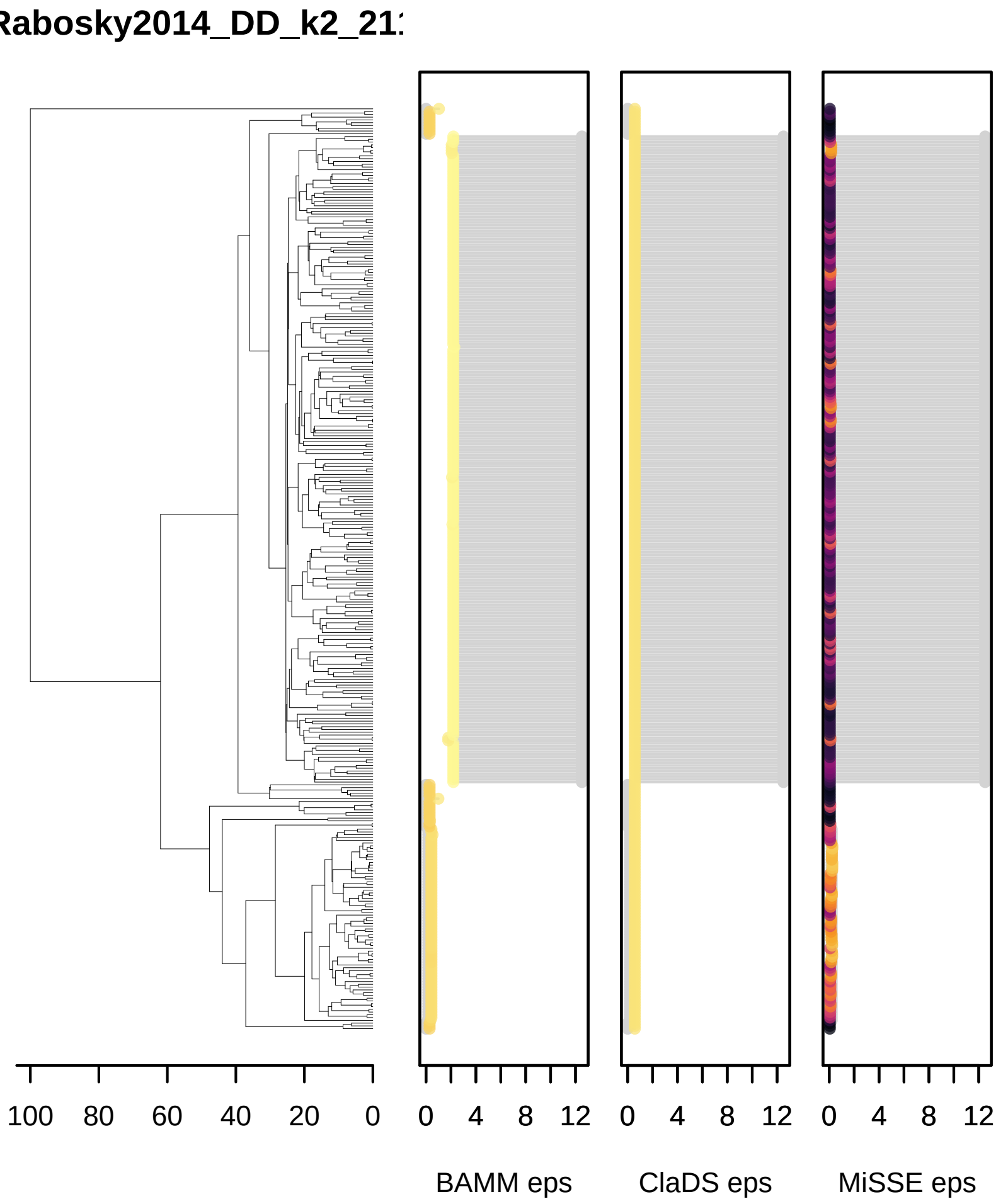
Rabosky2014_DD_k2_21
100
80
60
40
20
0
0
4
8
12
0
4
8
12
0
4
8
12
BAMM eps
ClaDS eps
MiSSE eps

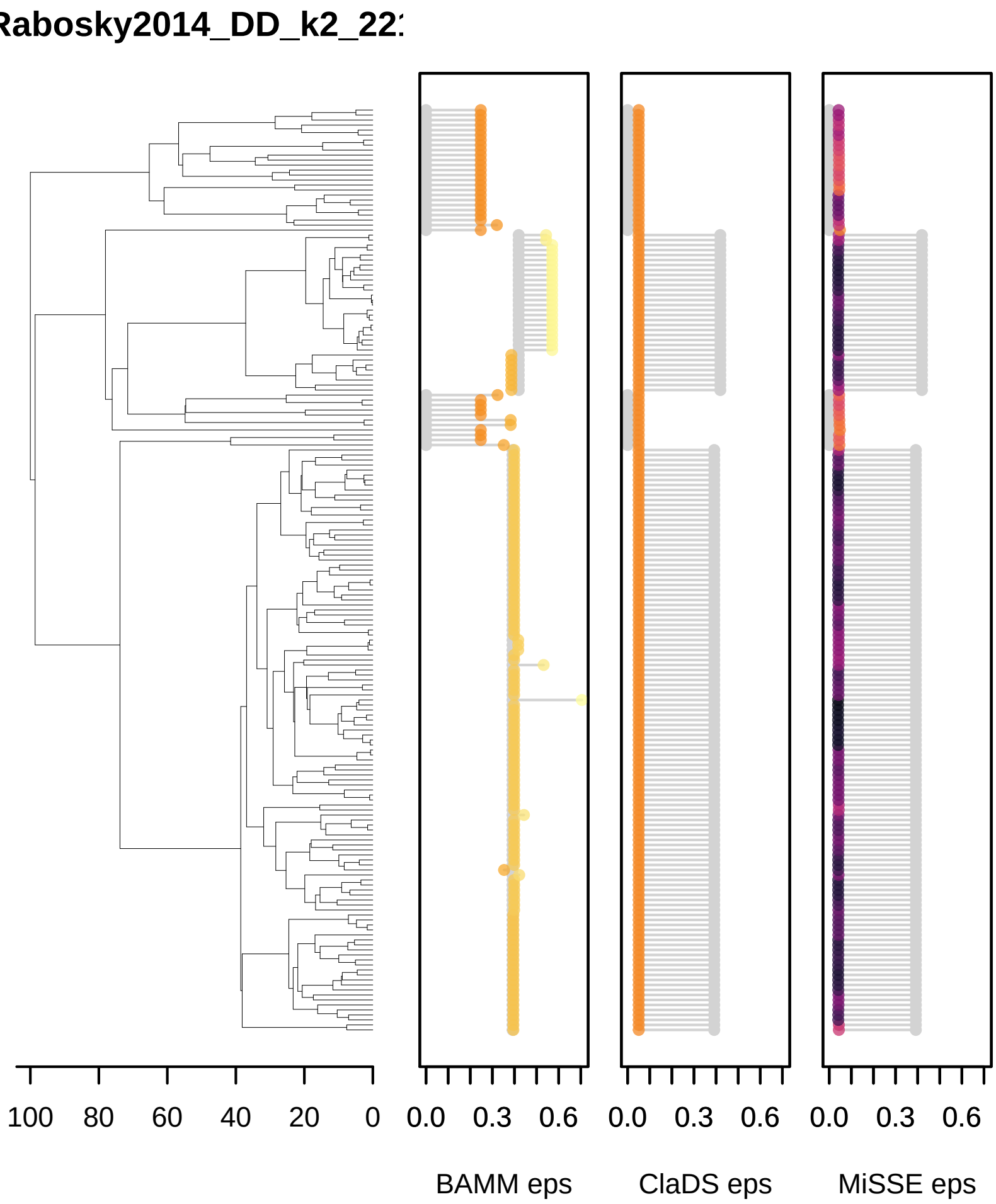
Rabosky2014_DD_k2_22
100
80
60
40
20
0
0.0
0.3
0.6
0.0
0.3
0.6
0.0
0.3
0.6
BAMM eps
ClaDS eps
MiSSE eps

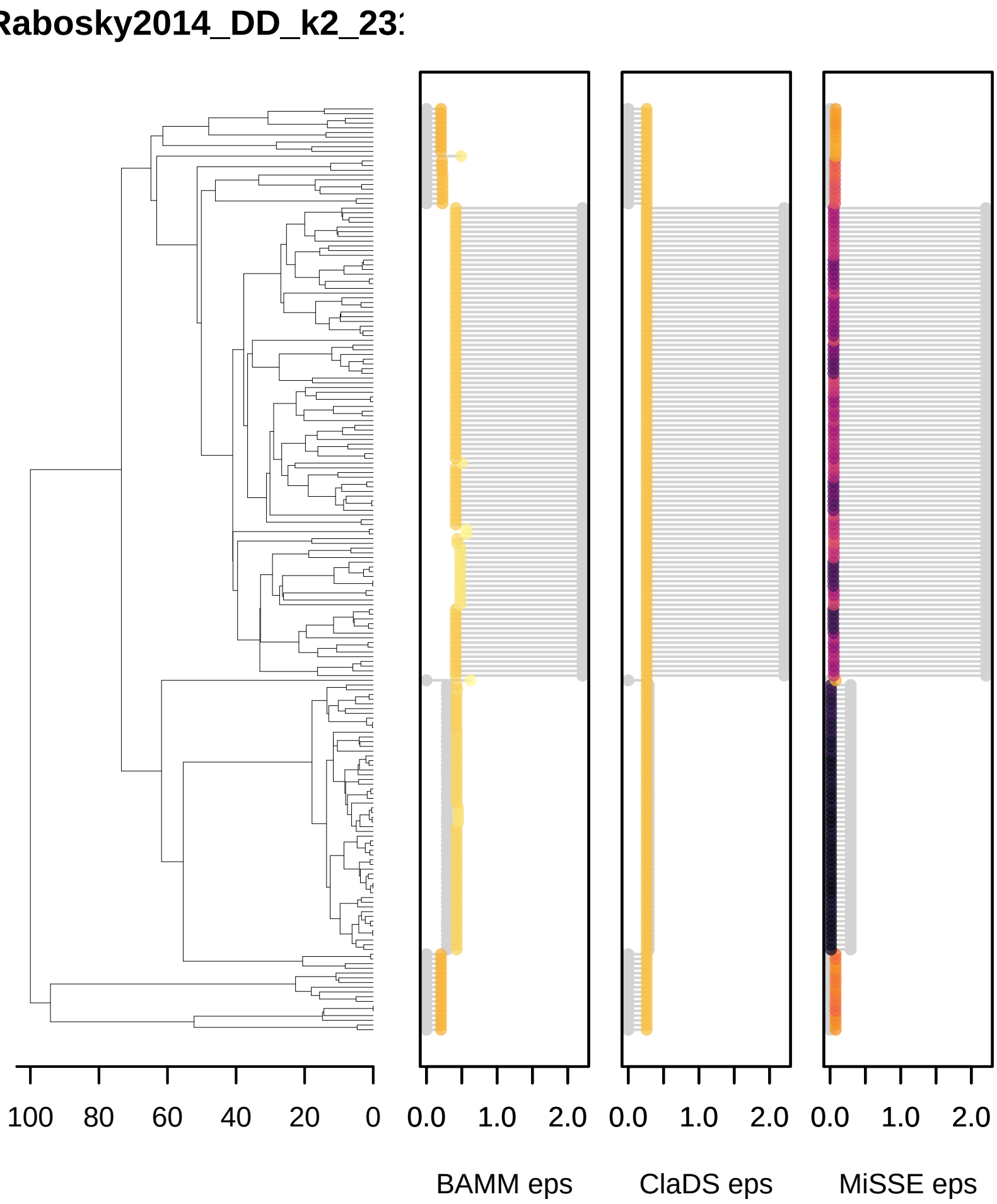
Rabosky2014_DD_k2_23
100
80
60
40
20
0
0.0
1.0
2.0
0.0
1.0
2.0
0.0
1.0
2.0
BAMM eps
ClaDS eps
MiSSE eps

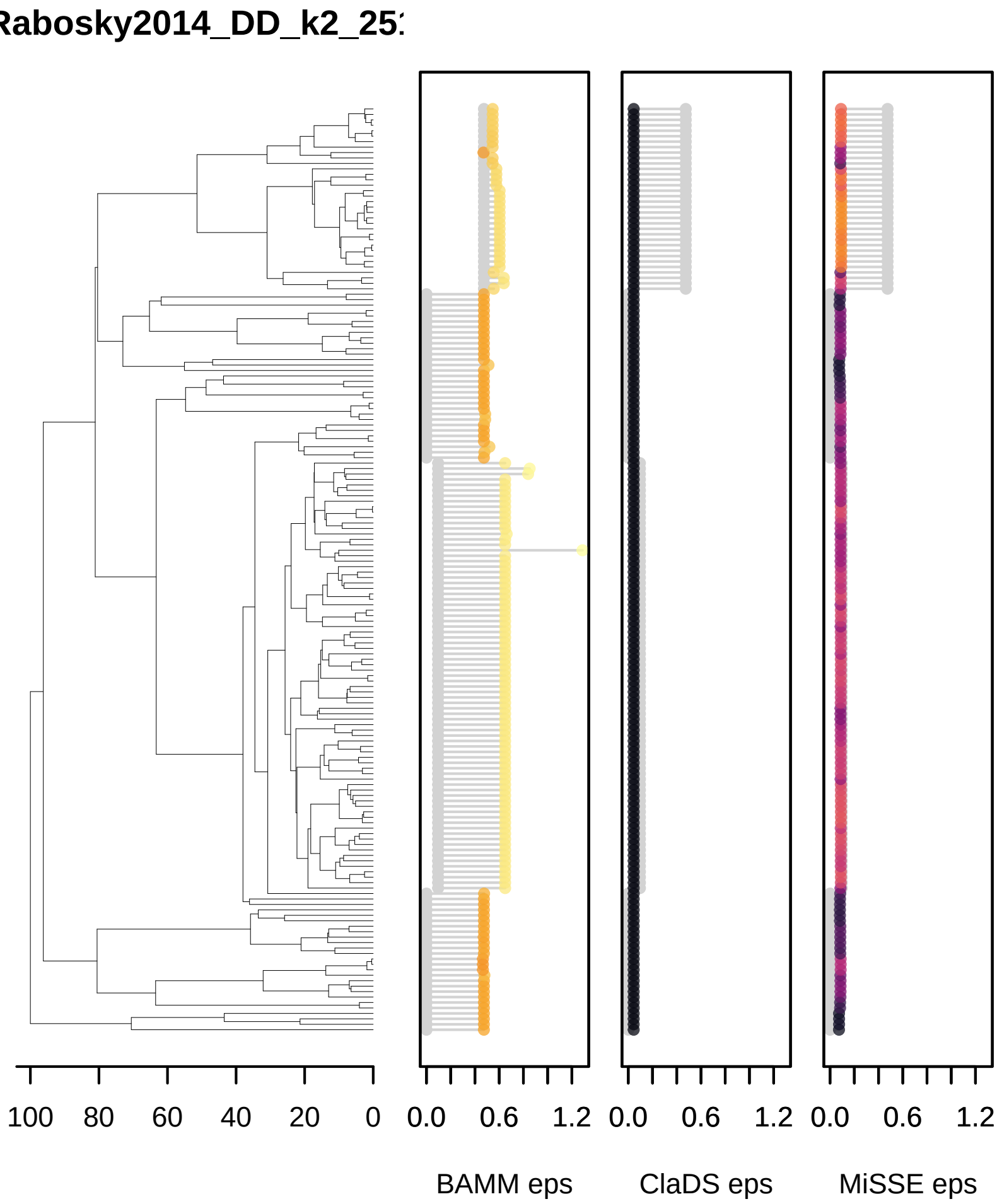
Rabosky2014_DD_k2_25
100
80
60
40
20
0
0.0
0.6
1.2
0.0
0.6
1.2
0.0
0.6
1.2
BAMM eps
ClaDS eps
MiSSE eps

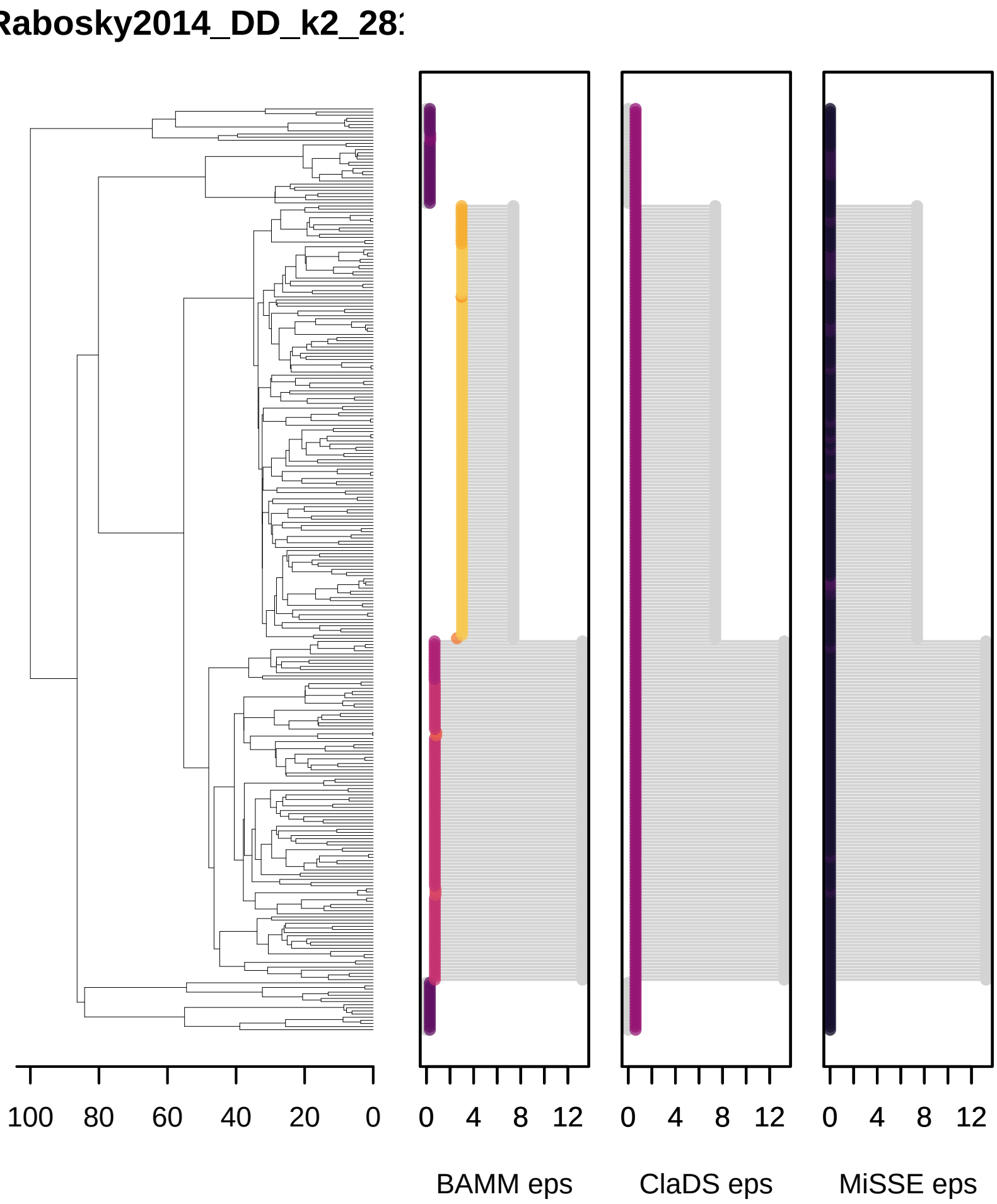
Rabosky2014_DD_k2_28
100
80
60
40
20
0
0
4
8
12
BAMM eps
0
4
8
12
ClaDS eps
0
4
8
12
MiSSE eps

Rabosky2014_DD_k2_31

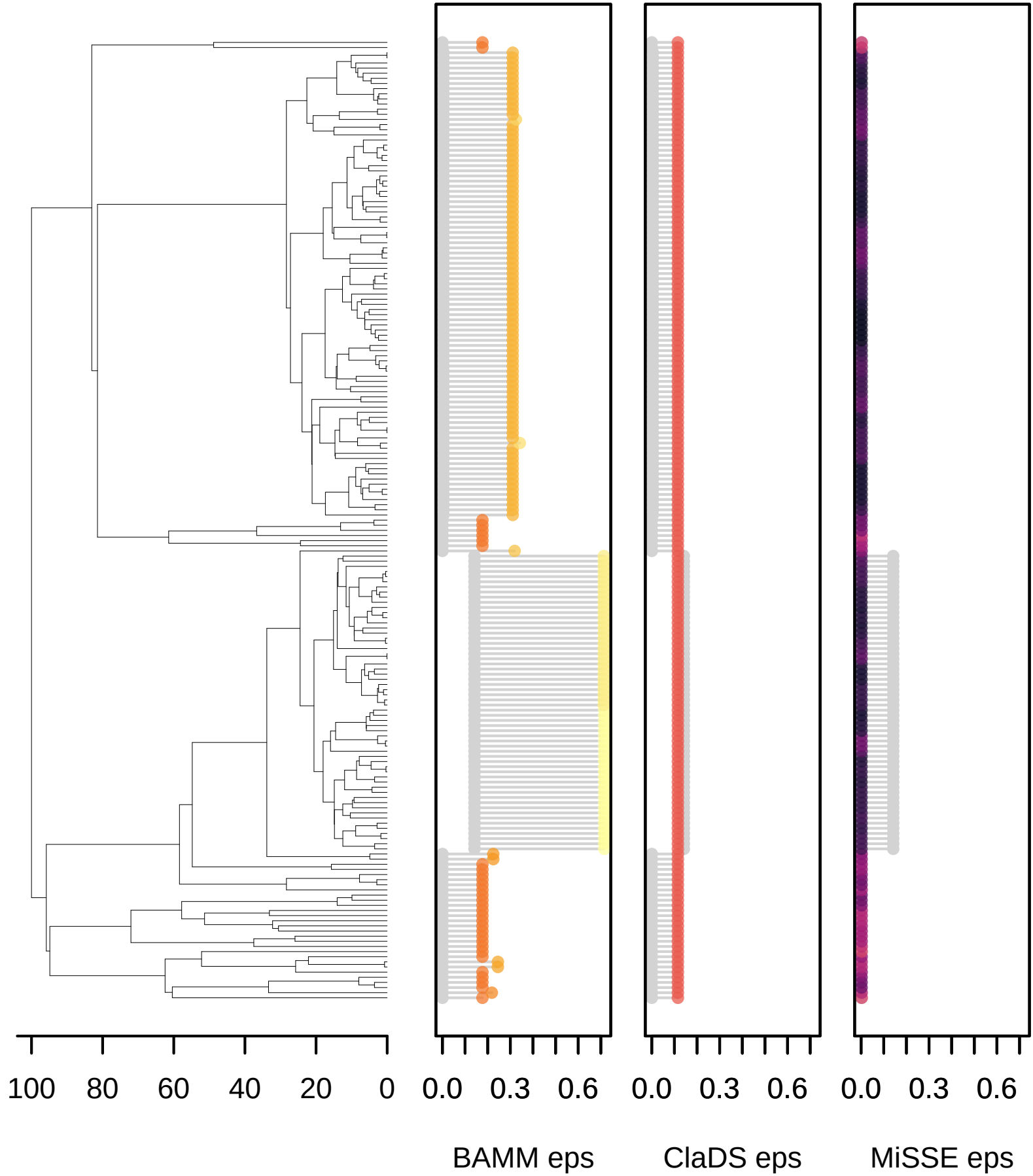

Rabosky2014_DD_k2_71

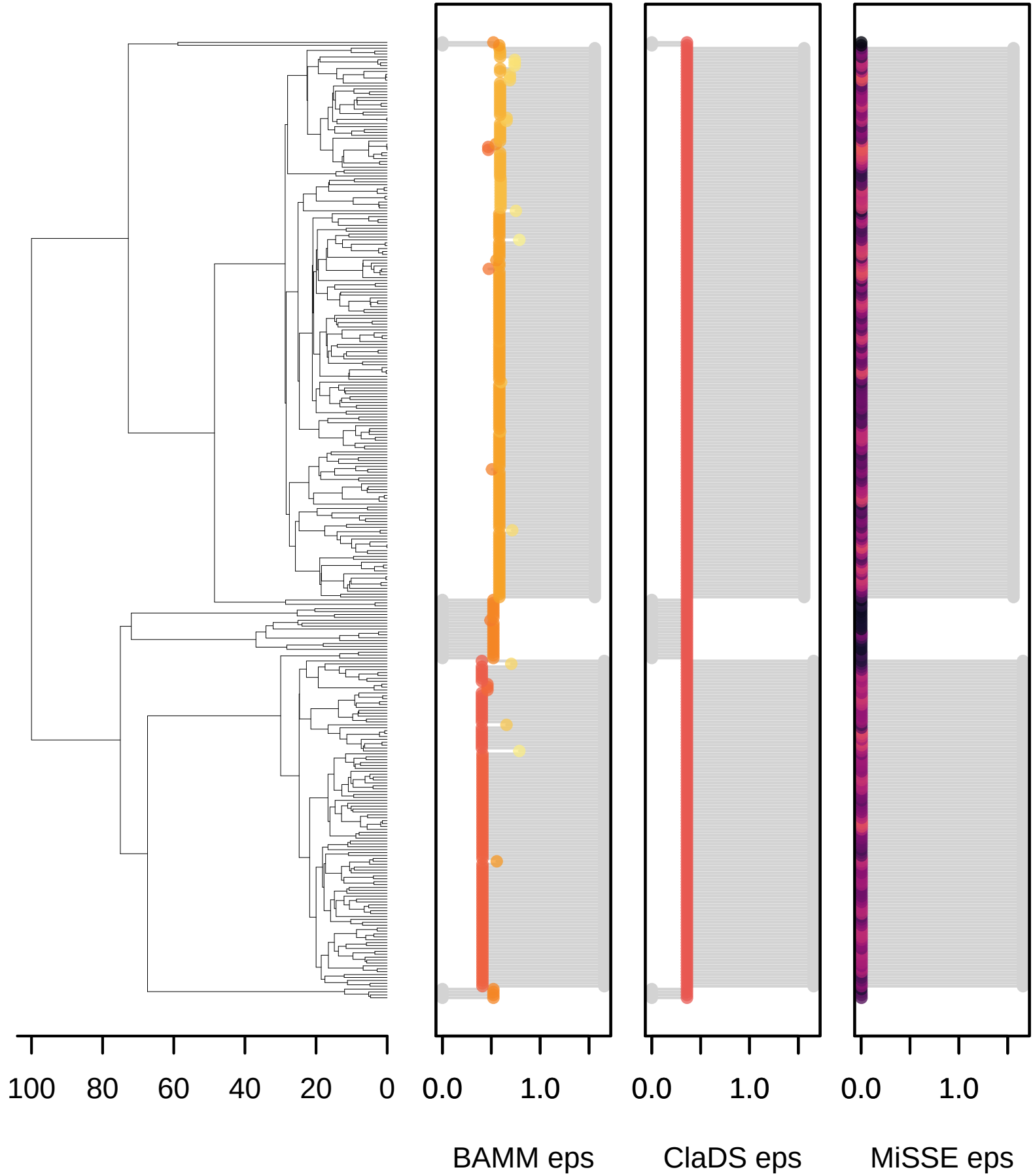

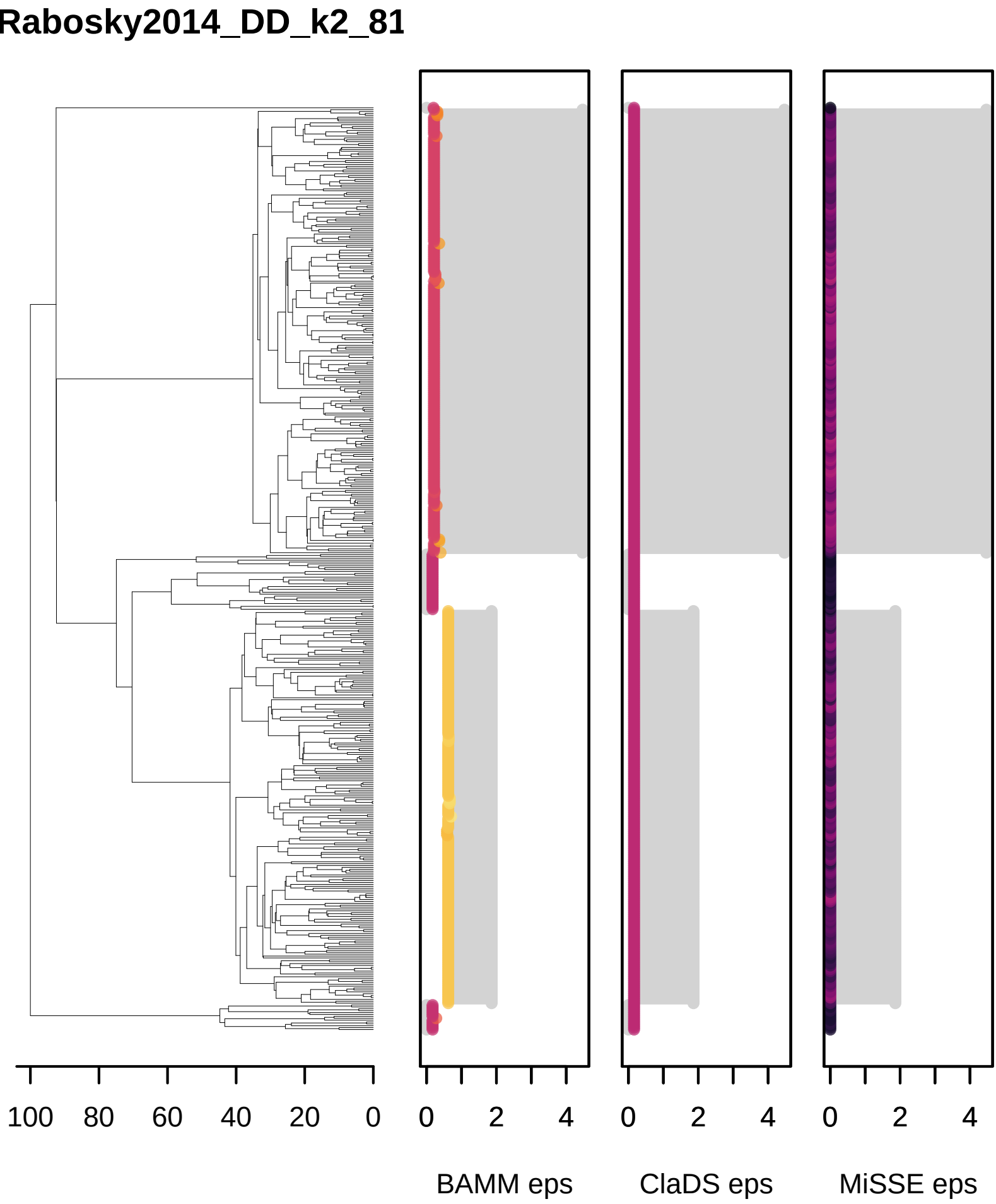
Rabosky2014_DD_k2_81
100
80
60
40
20
0
0
2
4
0
2
4
0
2
4
BAMM eps
ClaDS eps
MiSSE eps

Rabosky2014_DD_k3_1

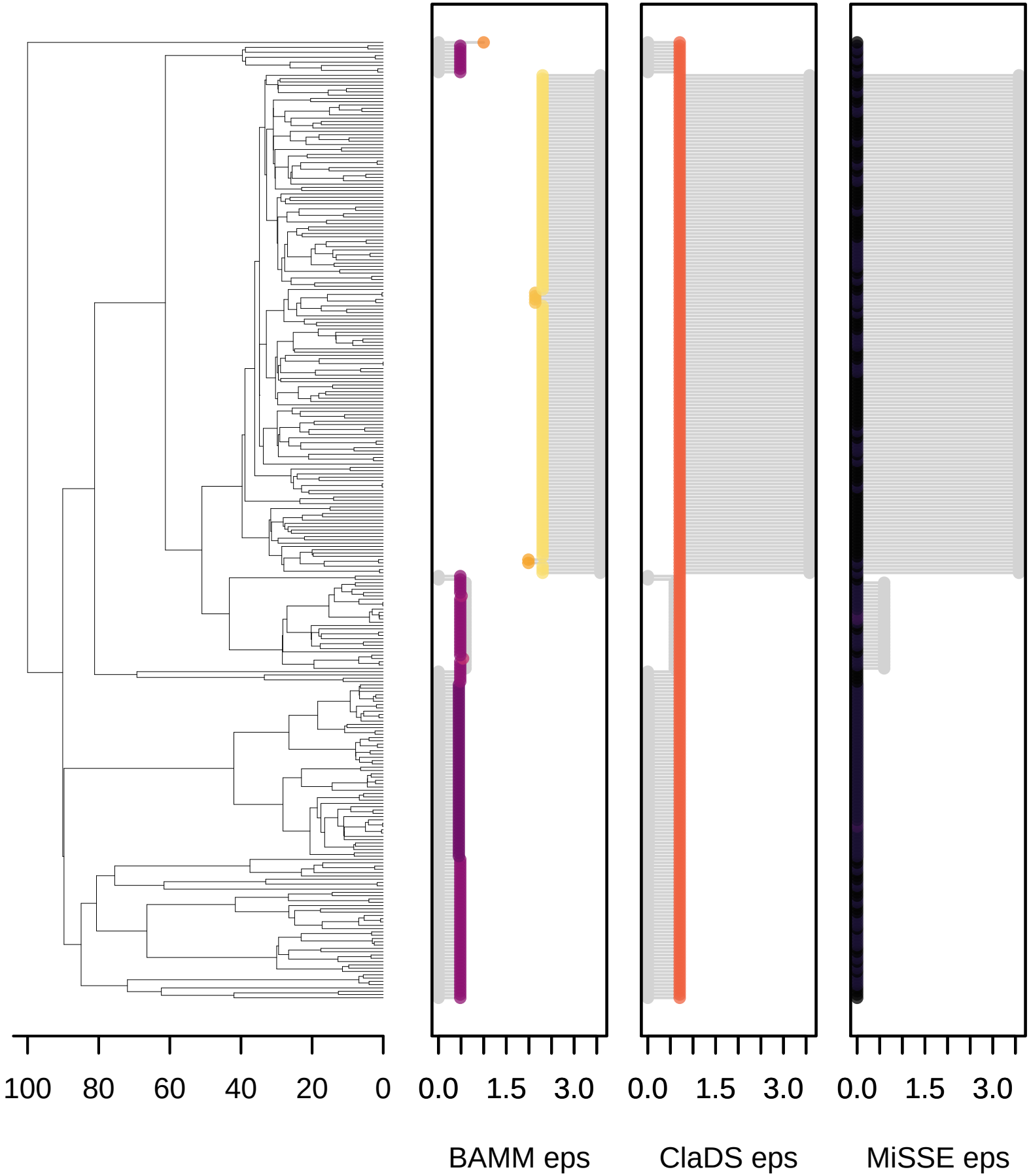

Rabosky2014_DD_k3_21

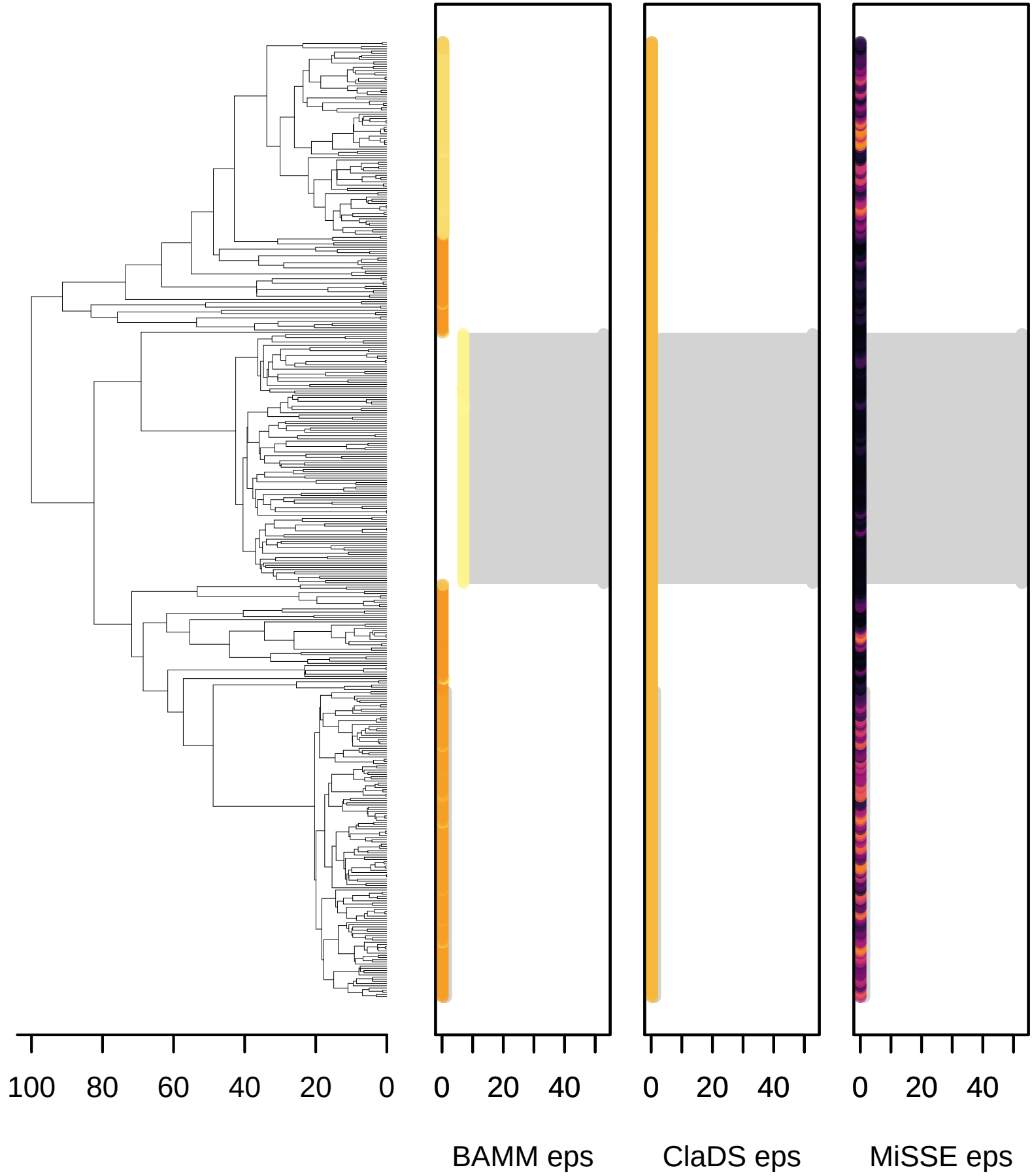

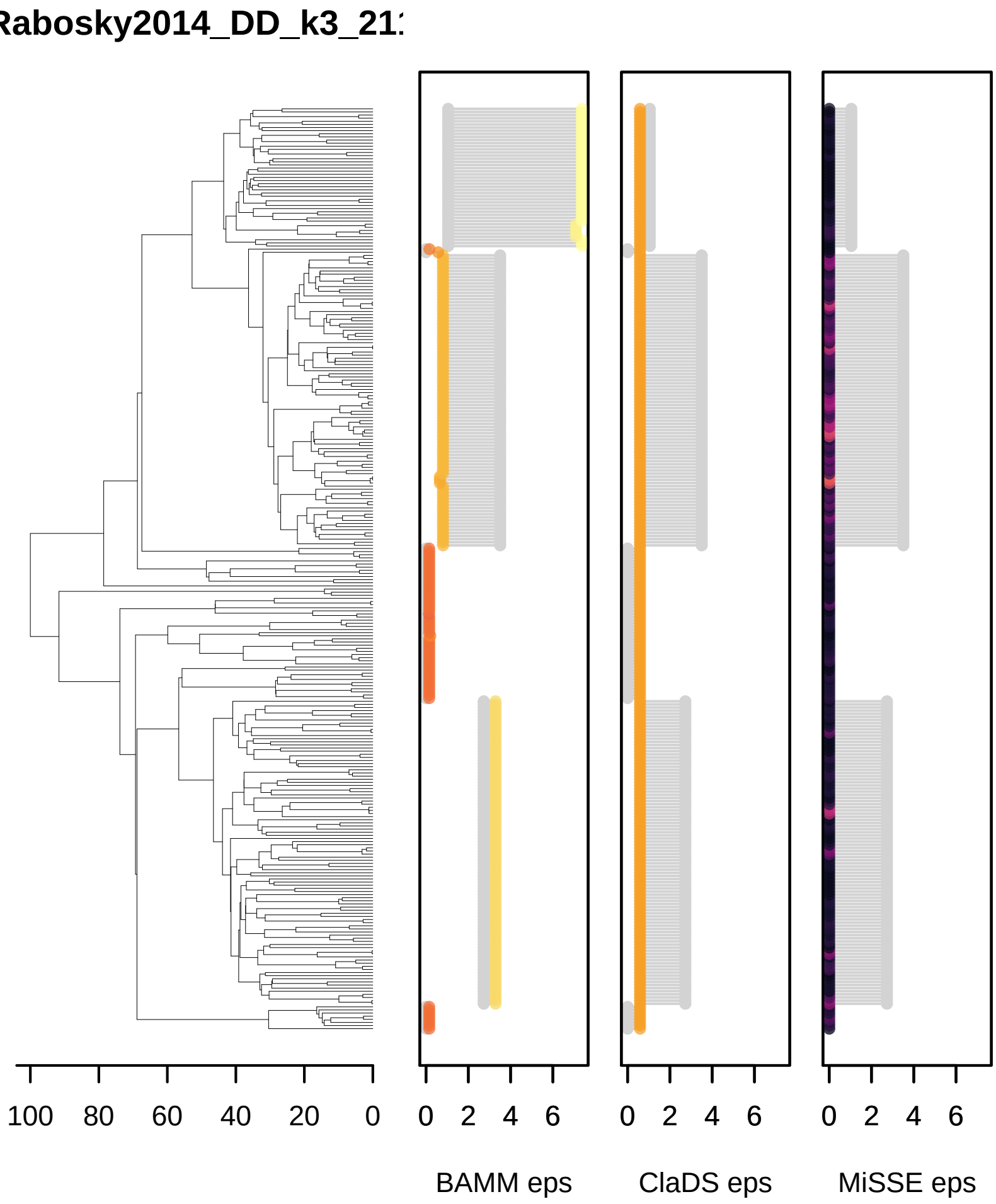
Rabosky2014_DD_k3_21
100
80
60
40
20
0
0
2
4
6
0
2
4
6
0
2
4
6
BAMM eps
ClaDS eps
MiSSE eps

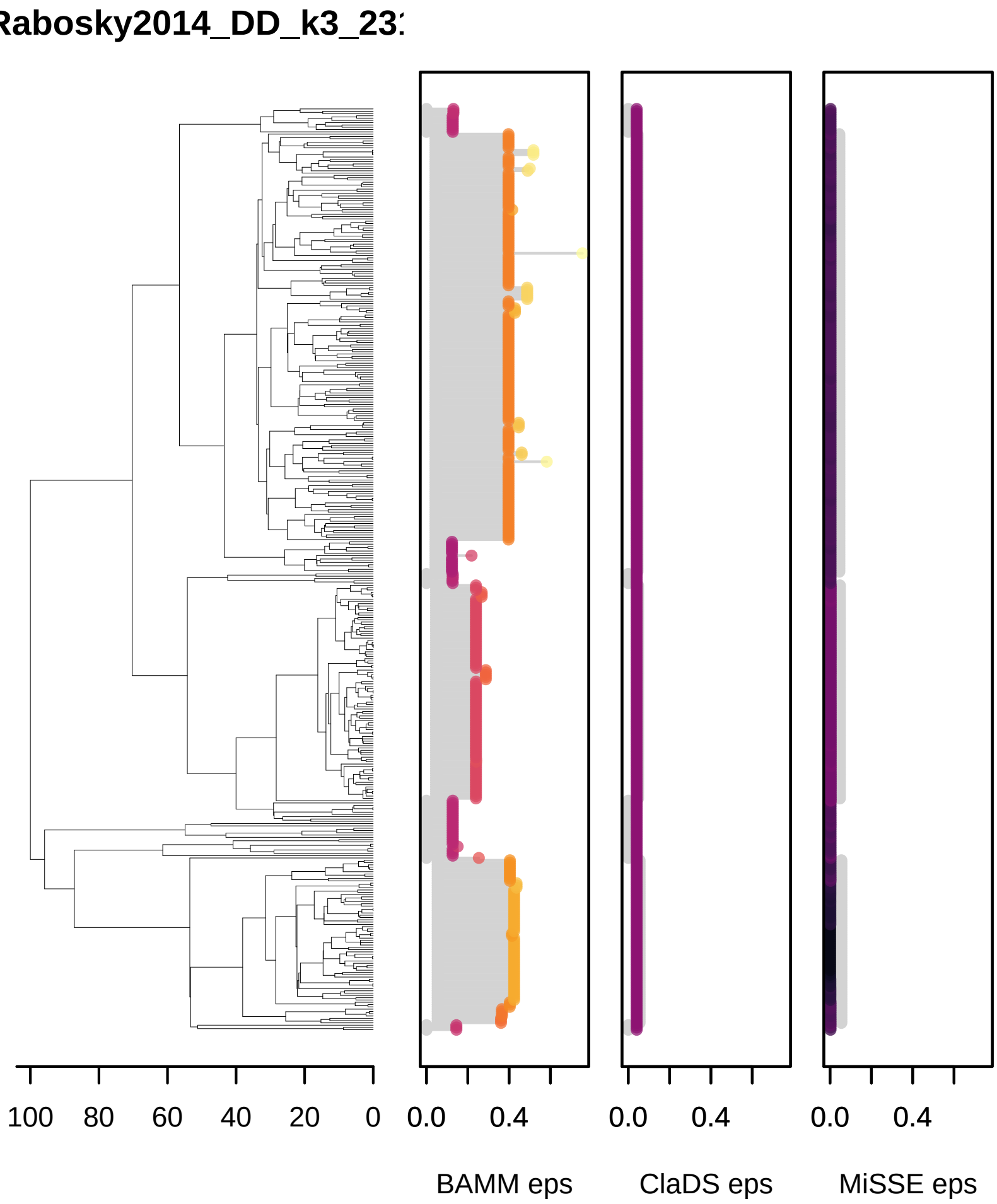
Rabosky2014_DD_k3_23
100
80
60
40
20
0
0.0
0.4
0.0
0.4
0.0
0.4
BAMM eps
ClaDS eps
MiSSE eps

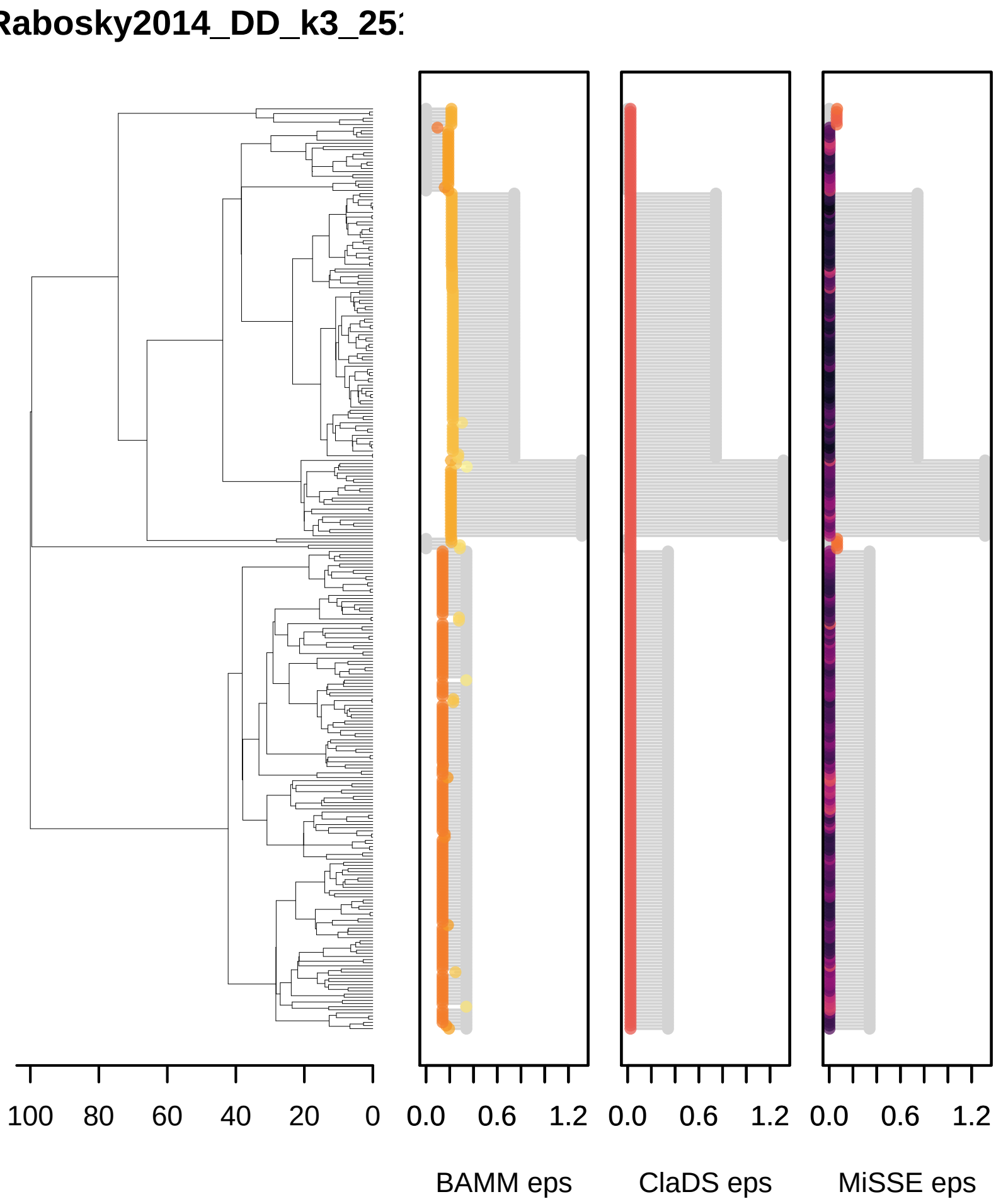
Rabosky2014_DD_k3_25
100
80
60
40
20
0
0.0
0.6
1.2
0.0
0.6
1.2
0.0
0.6
1.2
BAMM eps
ClaDS eps
MiSSE eps

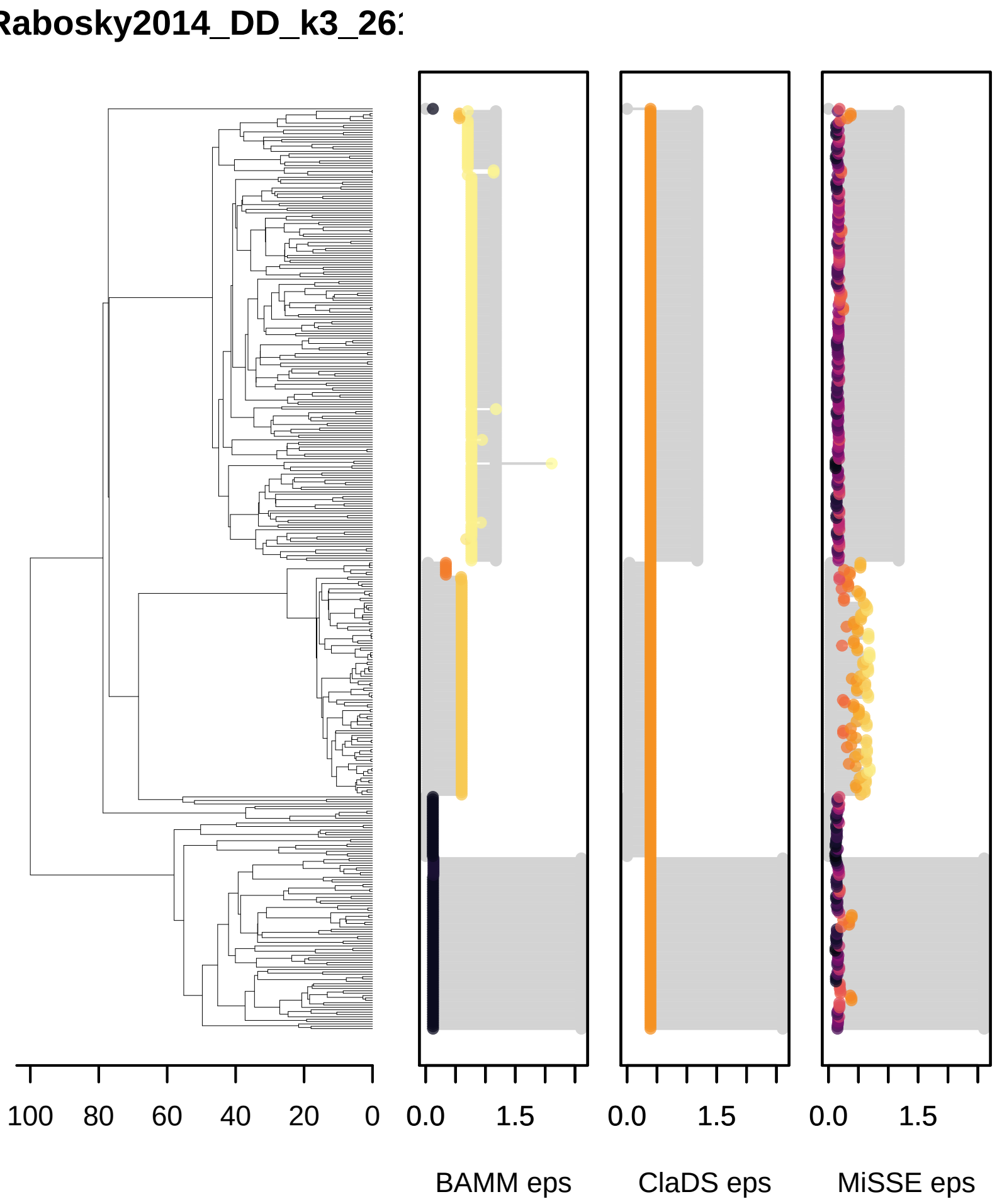
Rabosky2014_DD_k3_26
100
80
60
40
20
0
0.0
1.5
0.0
1.5
0.0
1.5
BAMM eps
ClaDS eps
MiSSE eps

Rabosky2014_DD_k3_51

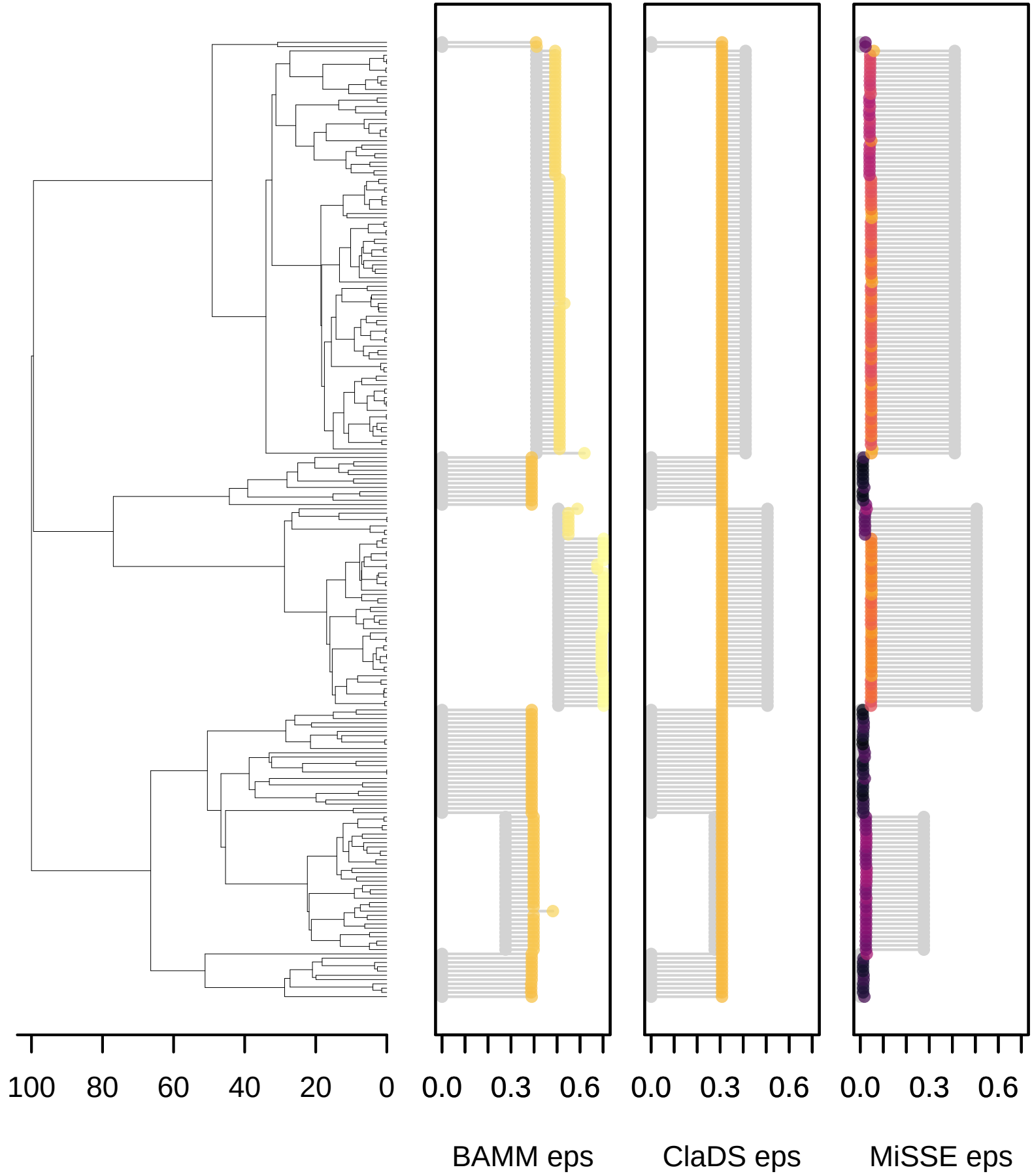

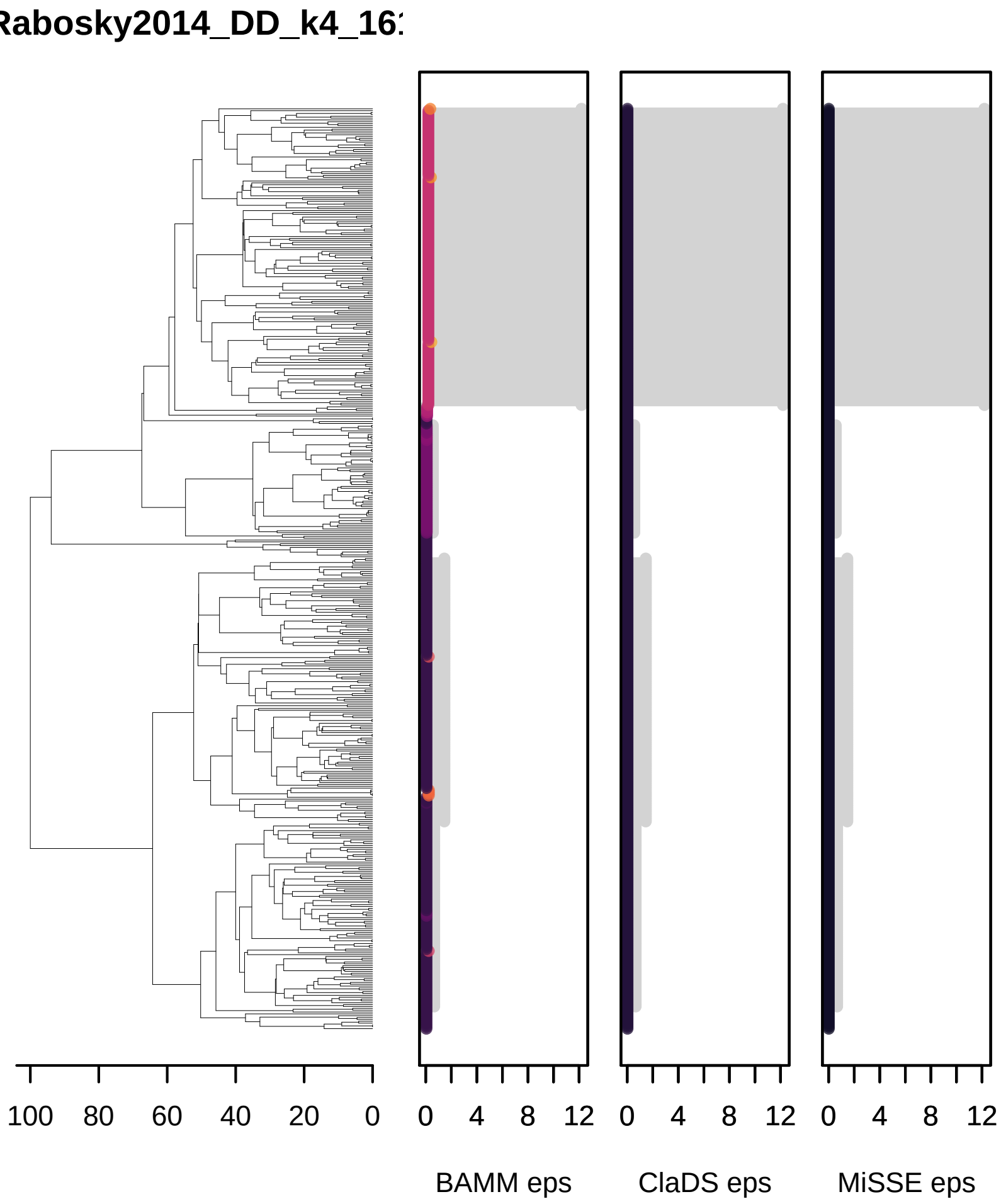
Rabosky2014_DD_k4_16
100
80
60
40
20
0
0
4
8
12
0
4
8
12
0
4
8
12
BAMM eps
ClaDS eps
MiSSE eps

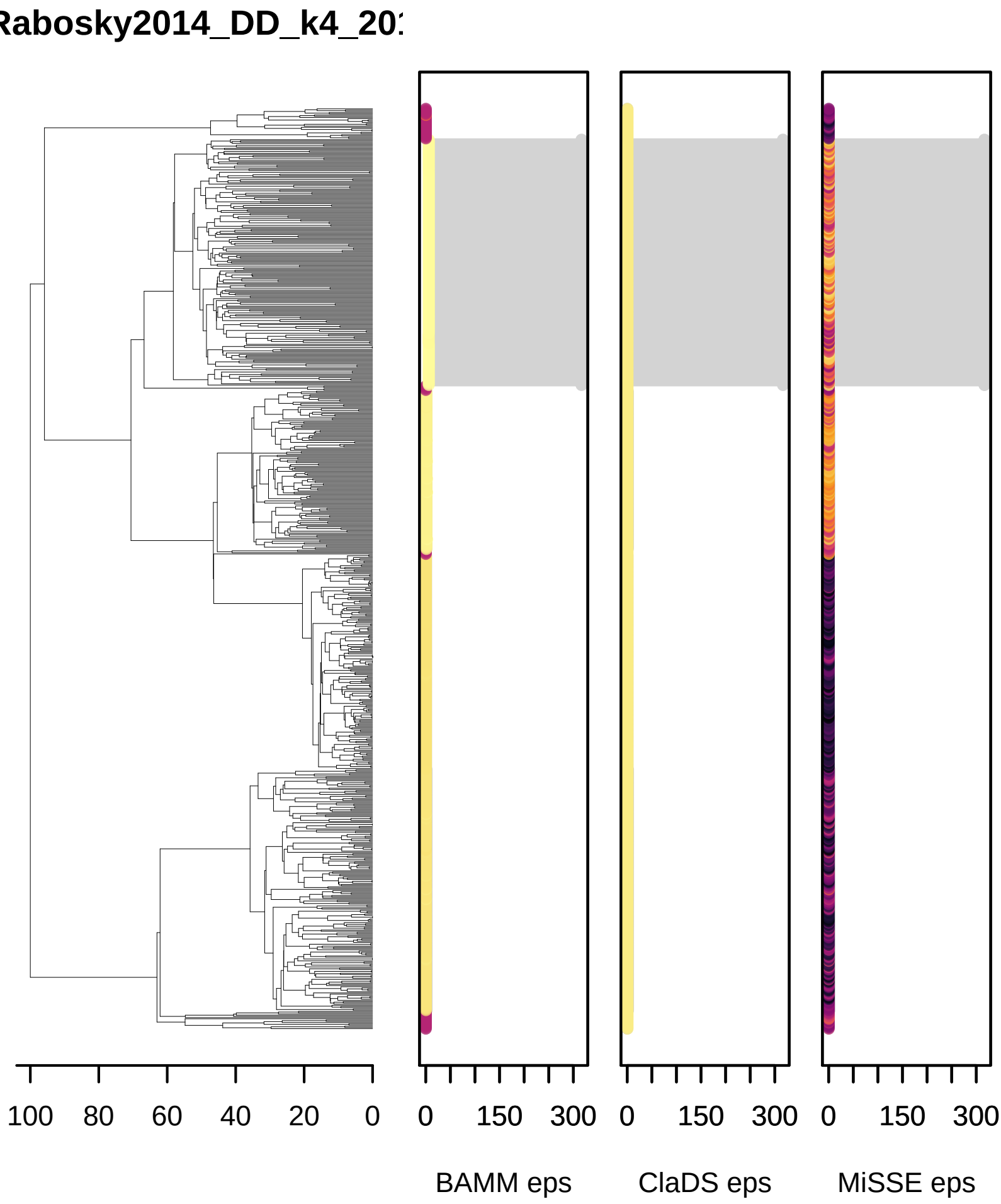
Rabosky2014_DD_k4_20
100
80
60
40
20
0
0
150
300
0
150
300
0
150
300
BAMM eps
ClaDS eps
MiSSE eps

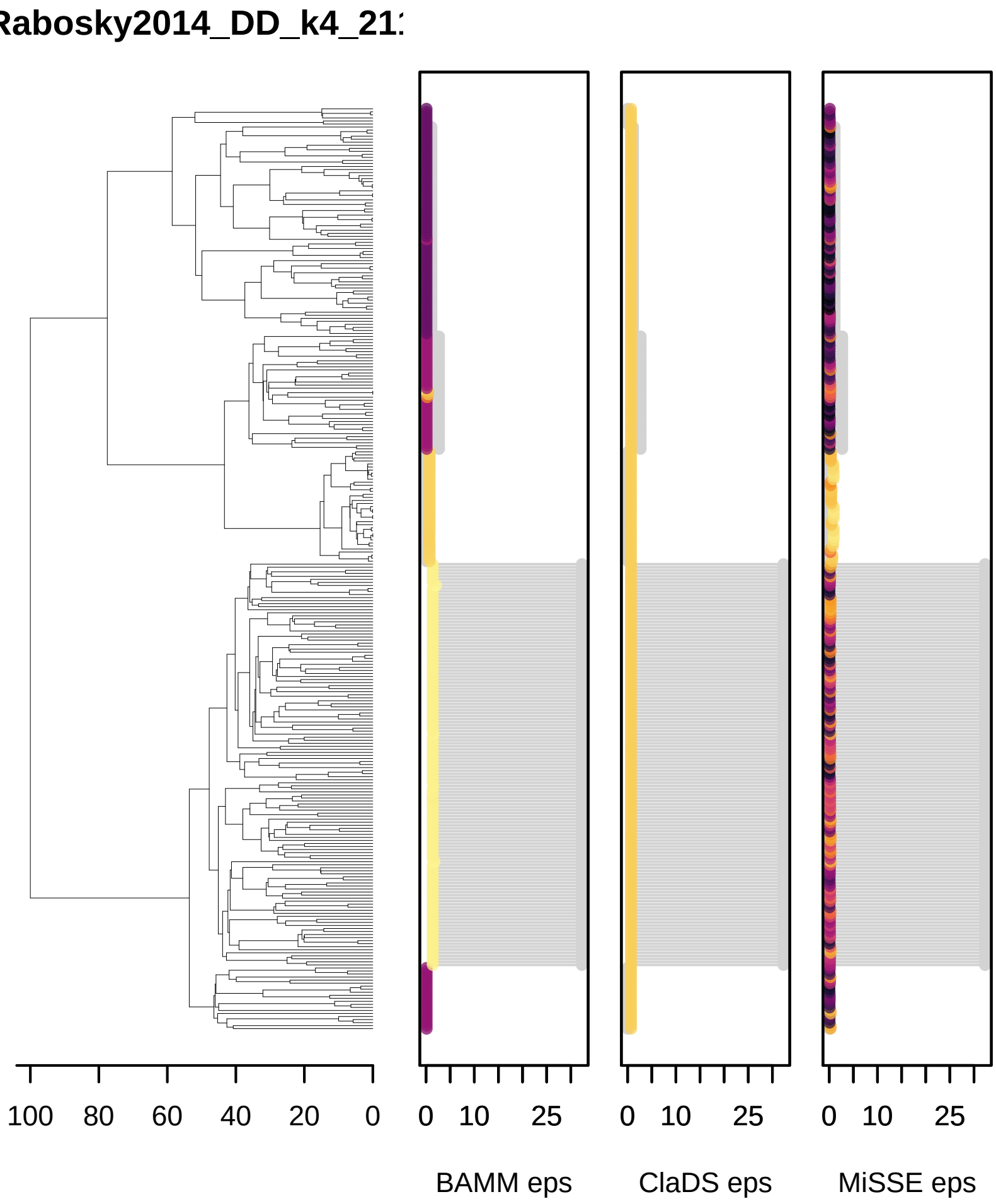
Rabosky2014_DD_k4_21
100
80
60
40
20
0
0
10
25
BAMM eps
0
10
25
ClaDS eps
0
10
25
MiSSE eps

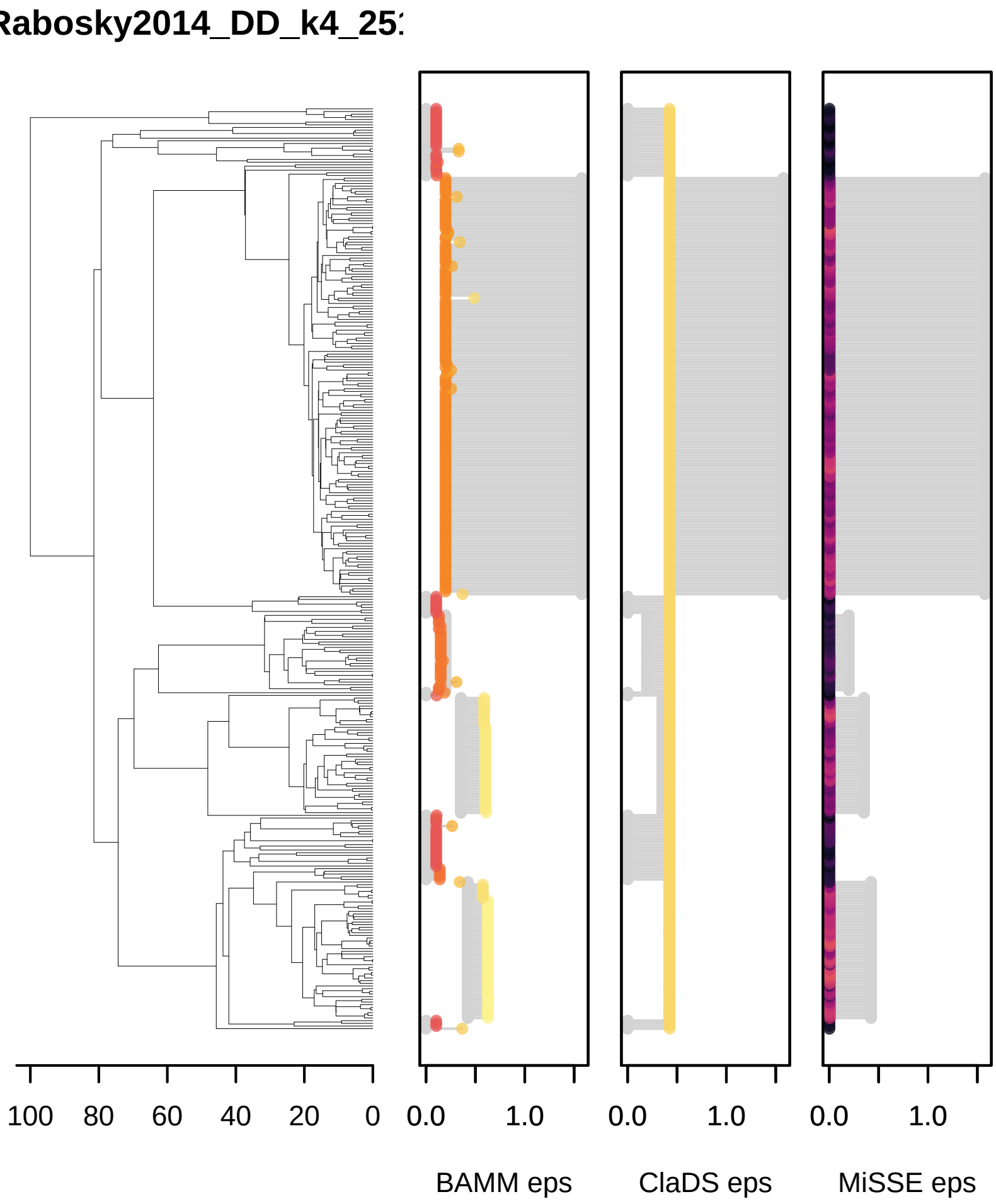
Rabosky2014_DD_k4_25
100
80
60
40
20
0
0.0
1.0
0.0
1.0
0.0
1.0
BAMM eps
ClaDS eps
MiSSE eps

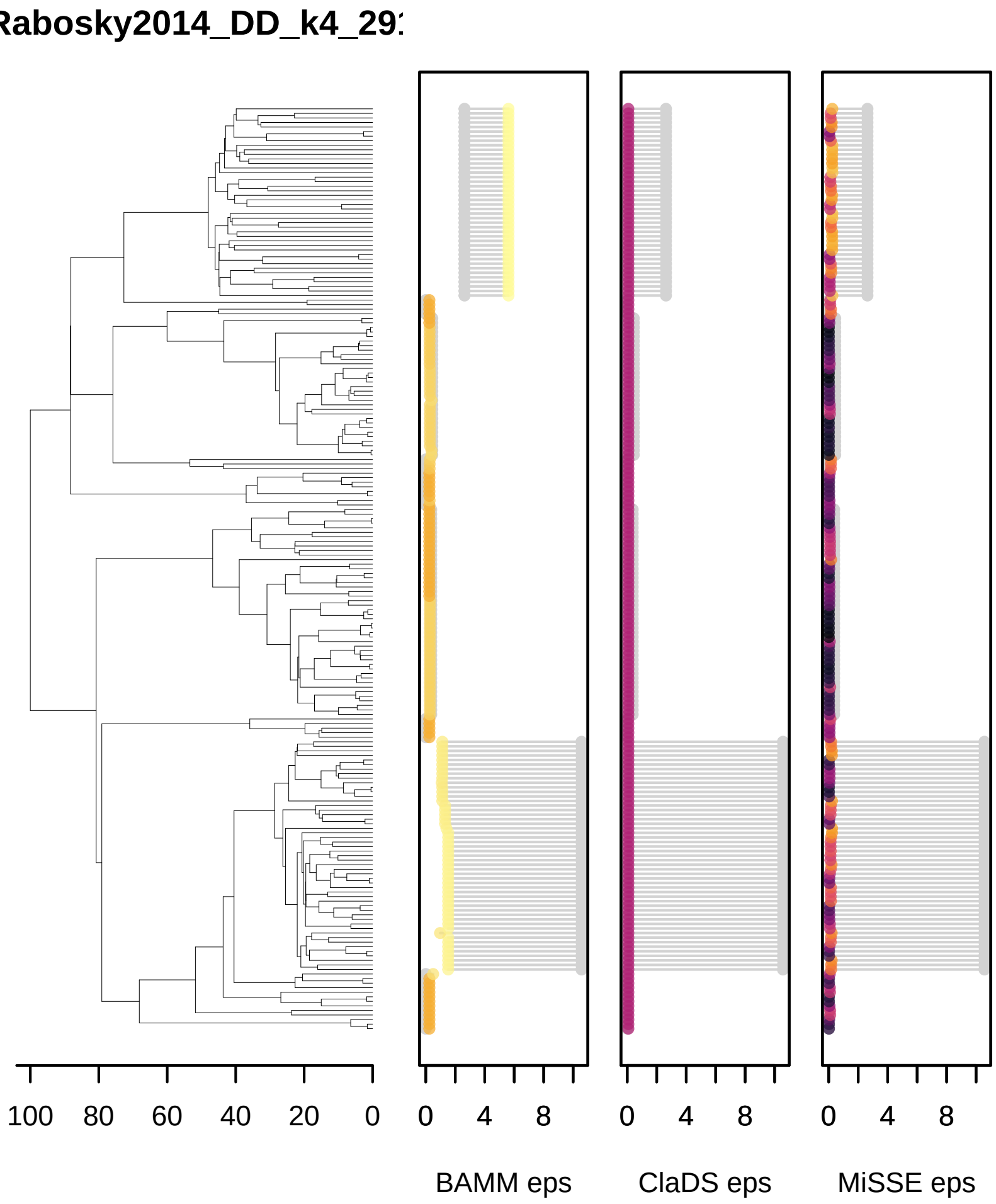
Rabosky2014_DD_k4_29
100
80
60
40
20
0
0
4
8
0
4
8
0
4
8
BAMM eps
ClaDS eps
MiSSE eps

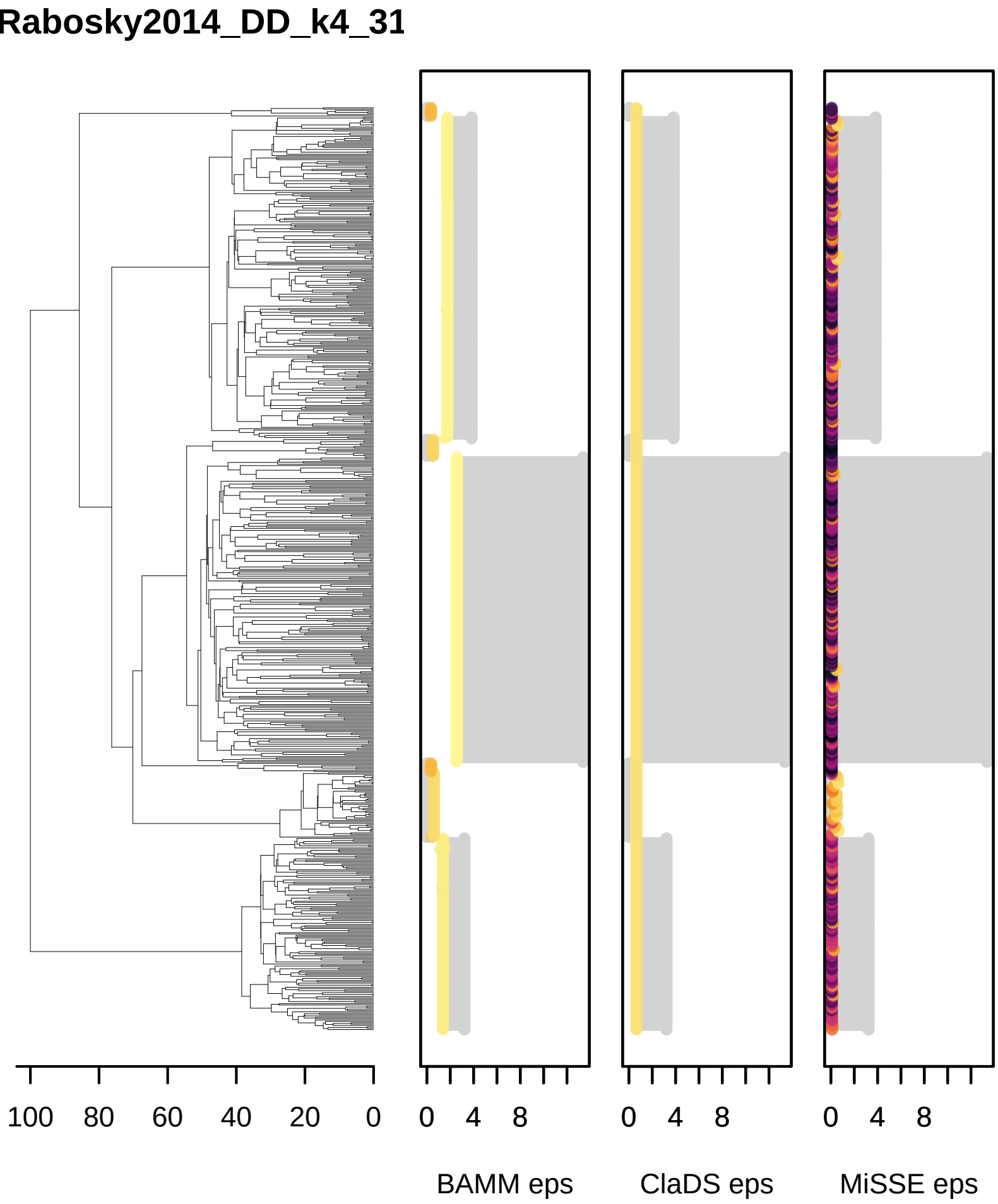
Rabosky2014_DD_k4_31
100
80
60
40
20
0
0
4
8
0
4
8
0
4
8
BAMM eps
ClaDS eps
MiSSE eps

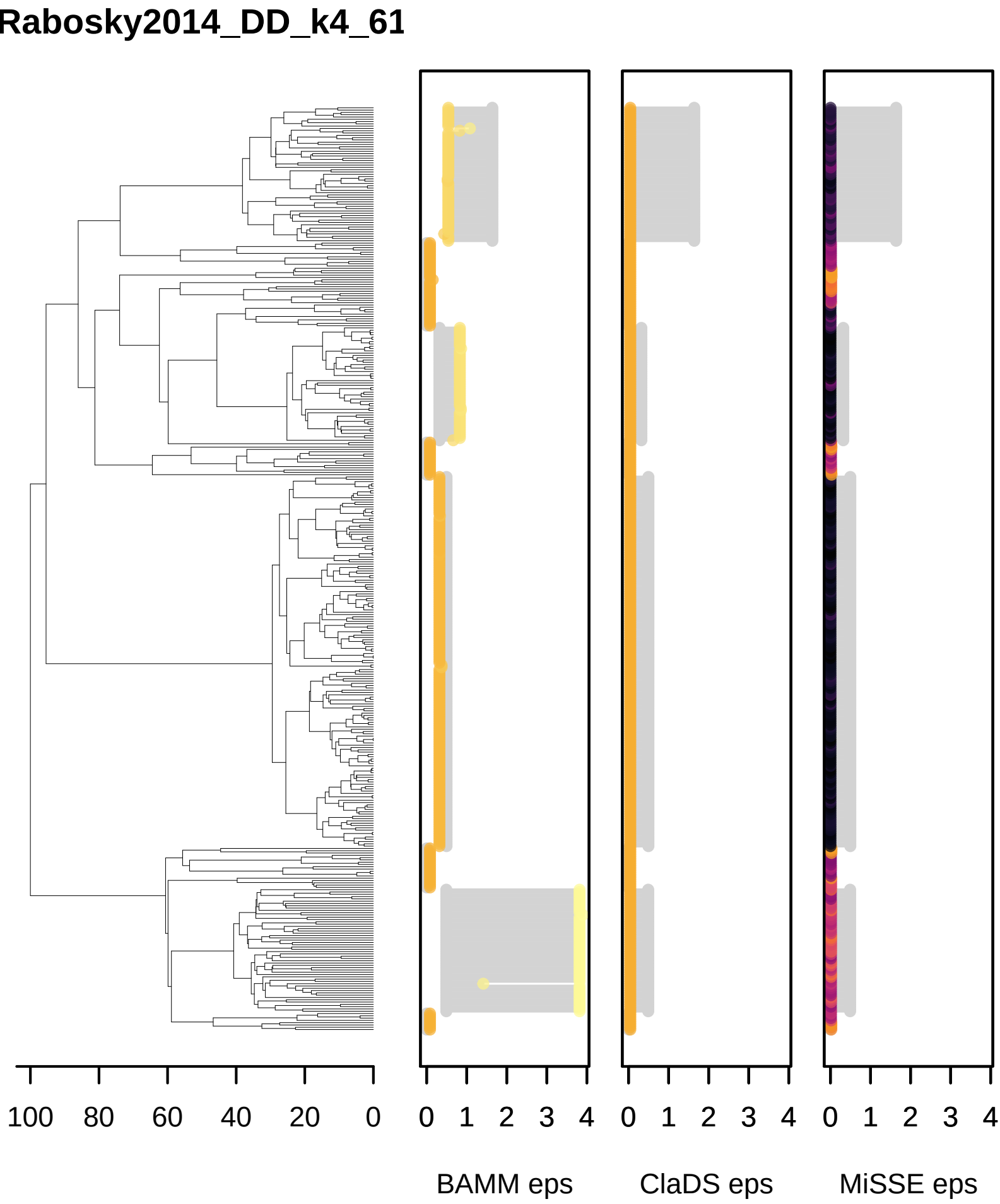
Rabosky2014_DD_k4_61
100
80
60
40
20
0
0
1
2
3
4
BAMM eps
0
1
2
3
4
ClaDS eps
0
1
2
3
4
MiSSE eps

Rabosky2014_DD_k4_91

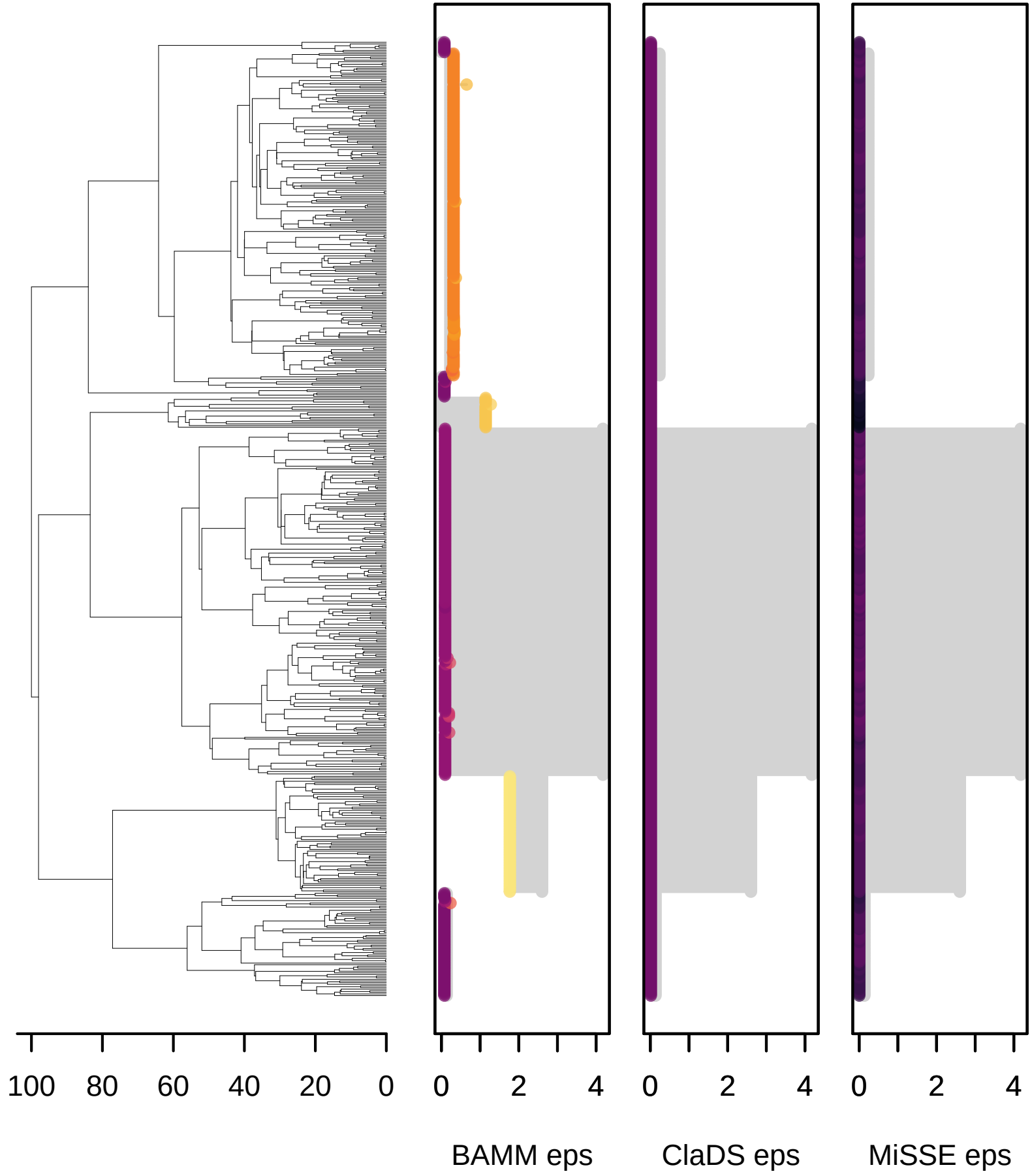

RaboskyEtAl2017_1

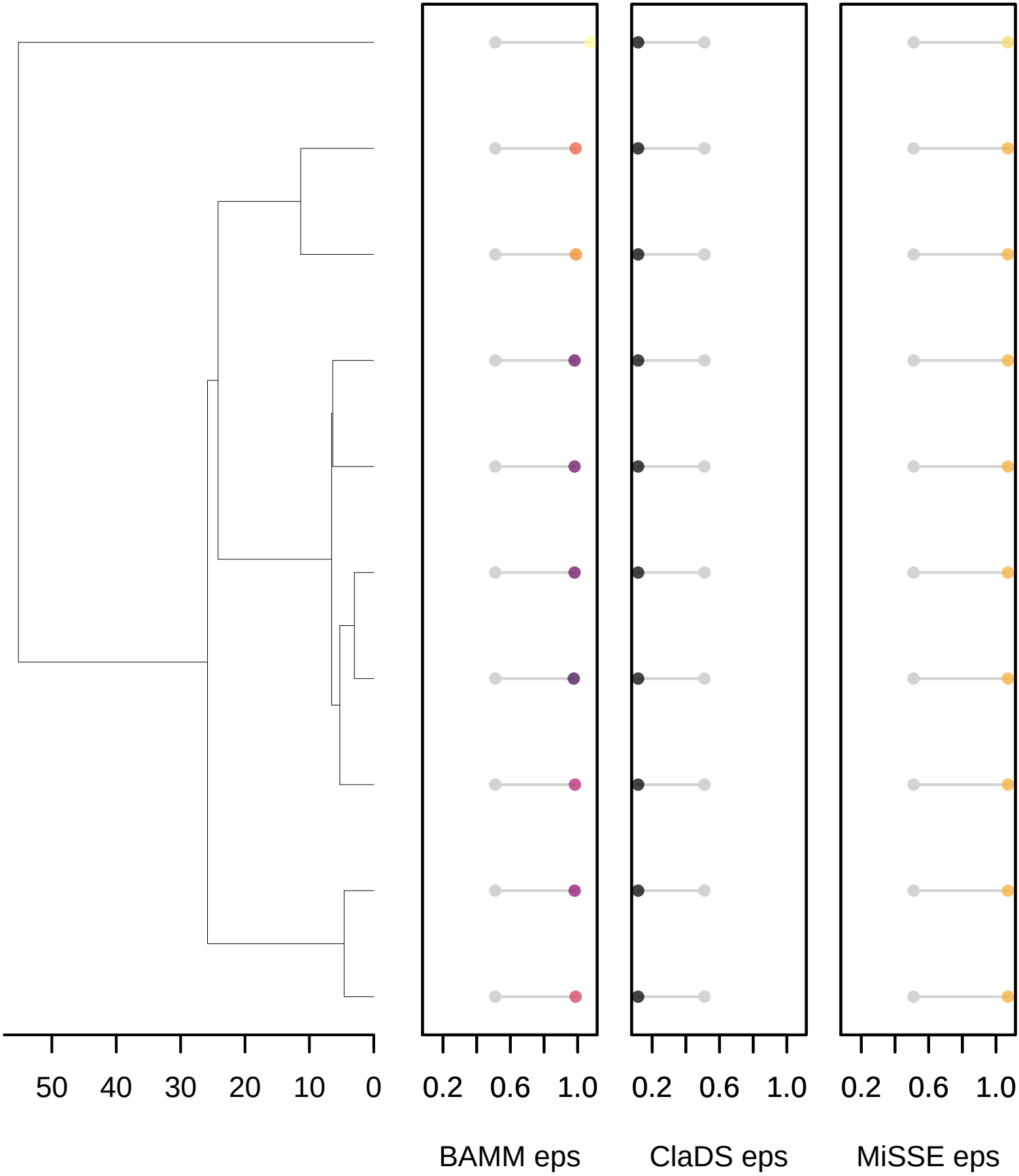

RaboskyEtAl2017_101

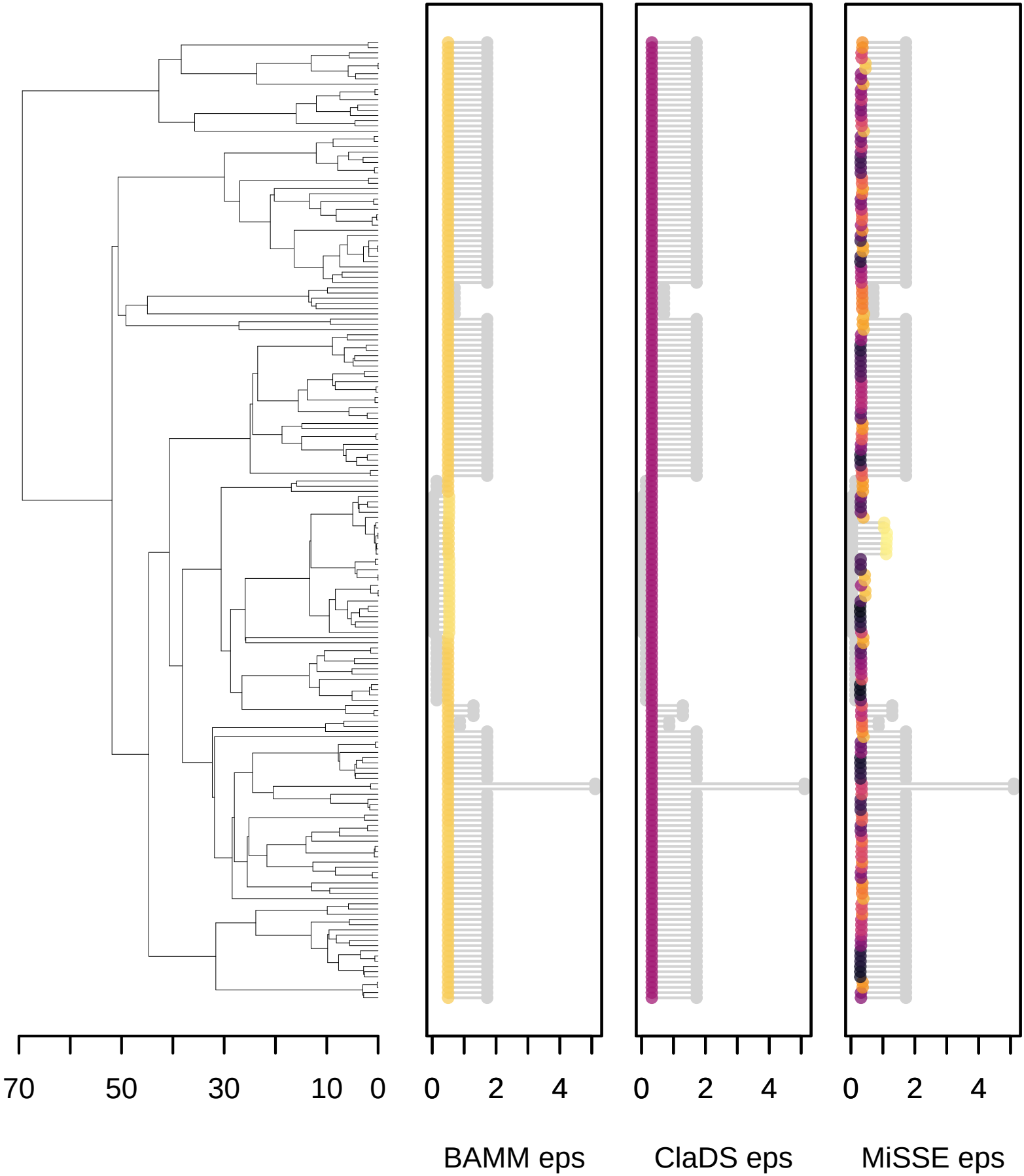

RaboskyEtAl2017_11

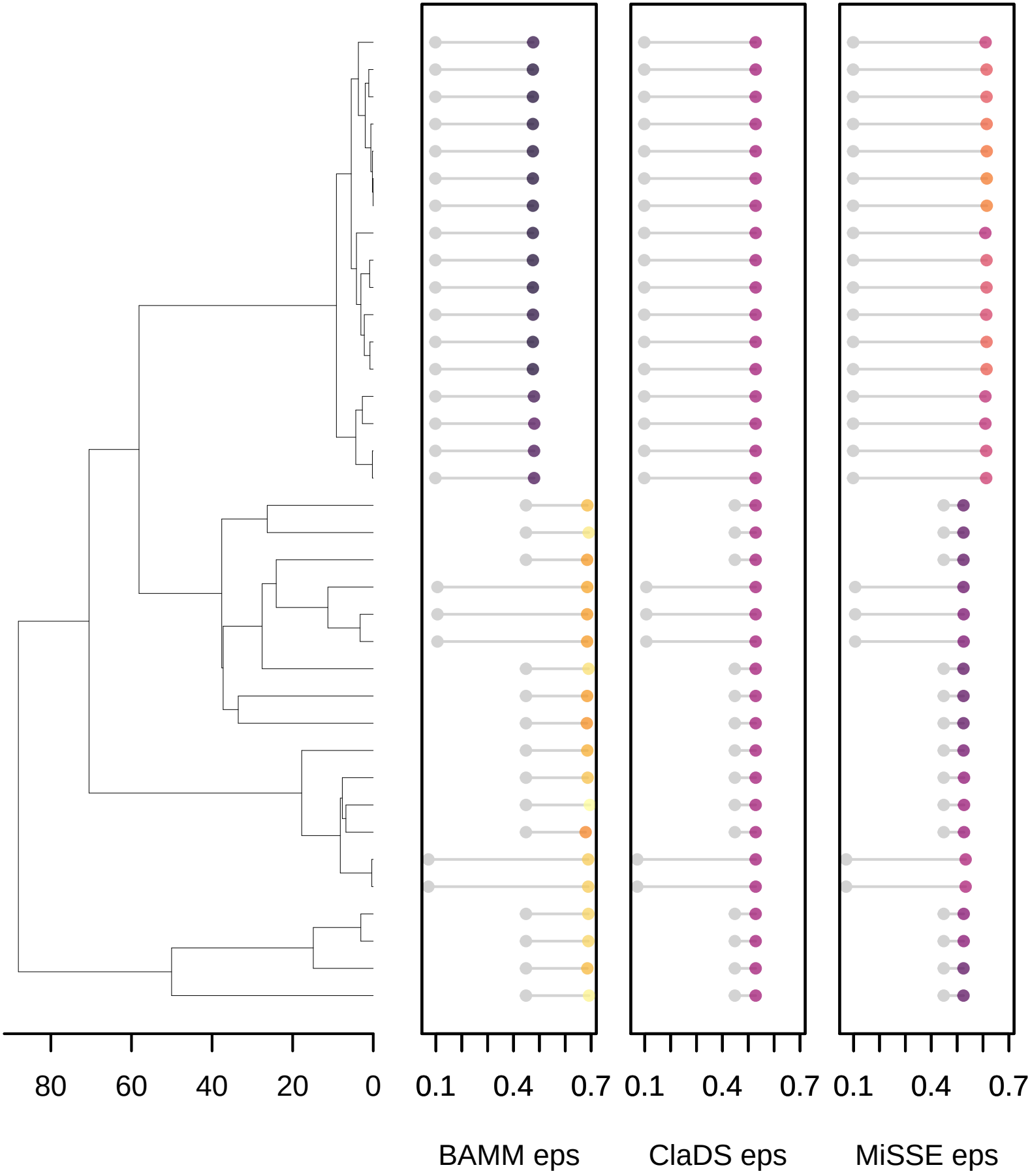

RaboskyEtAl2017_111

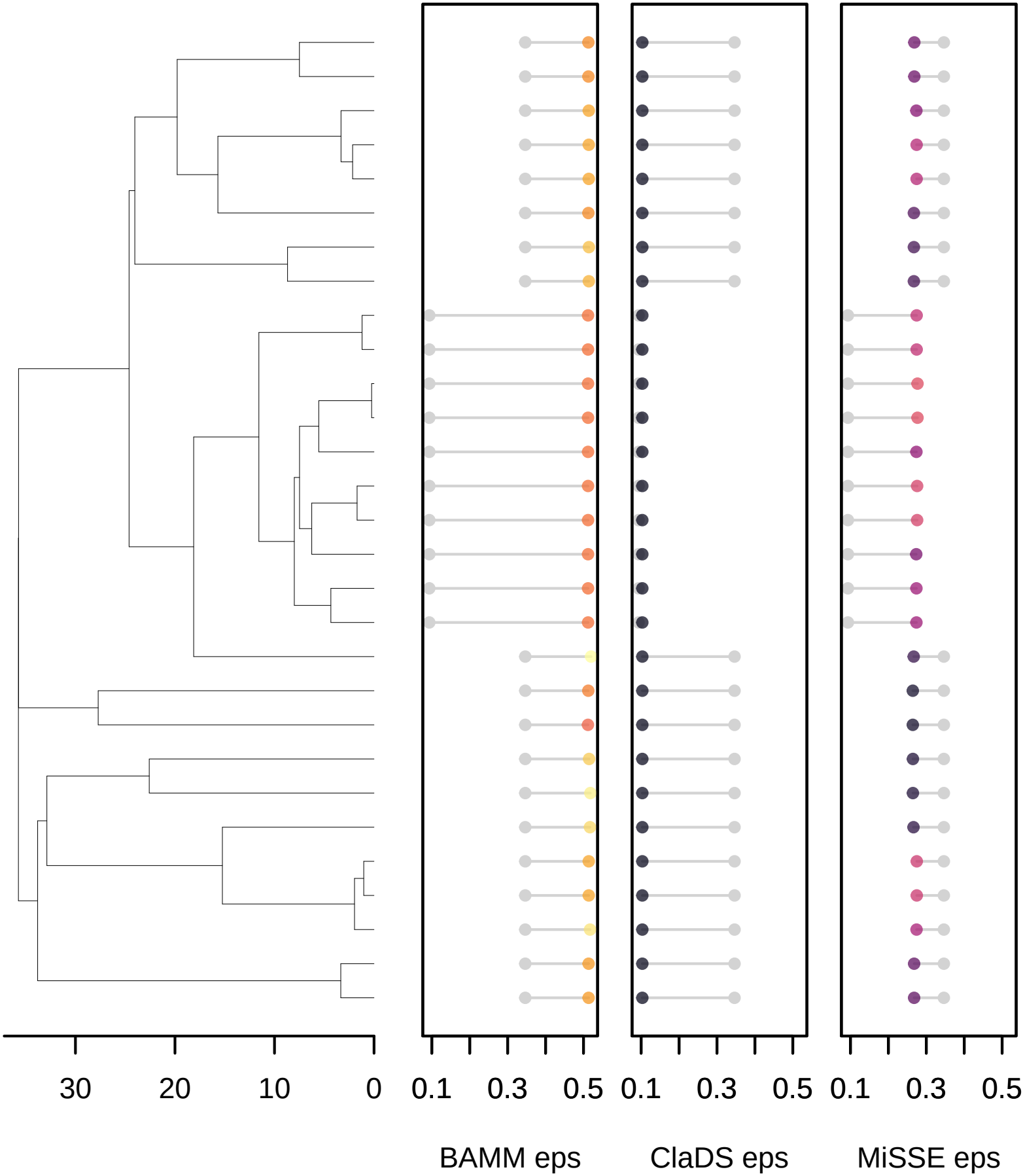

RaboskyEtAl2017_121

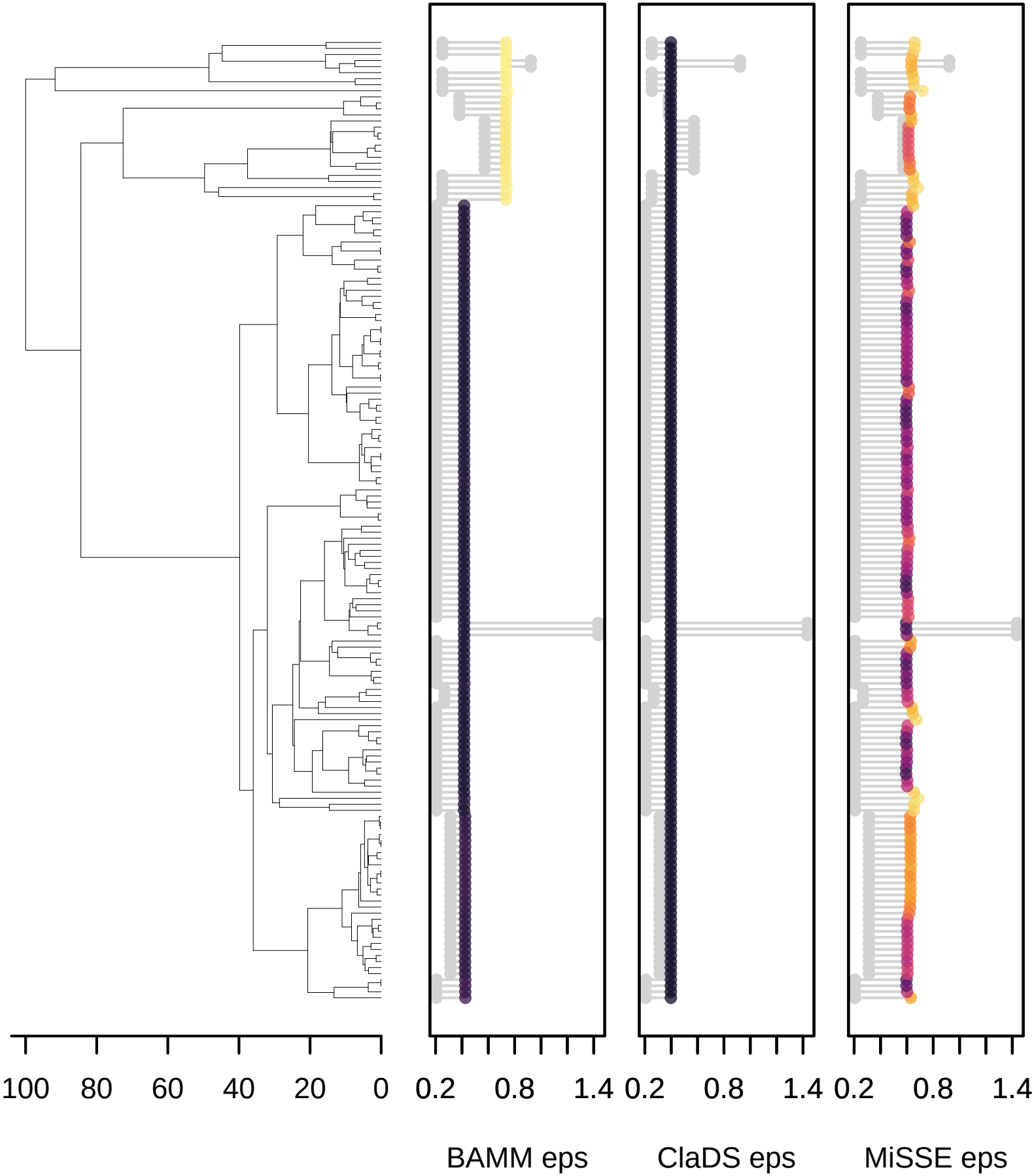

RaboskyEtAl2017_131

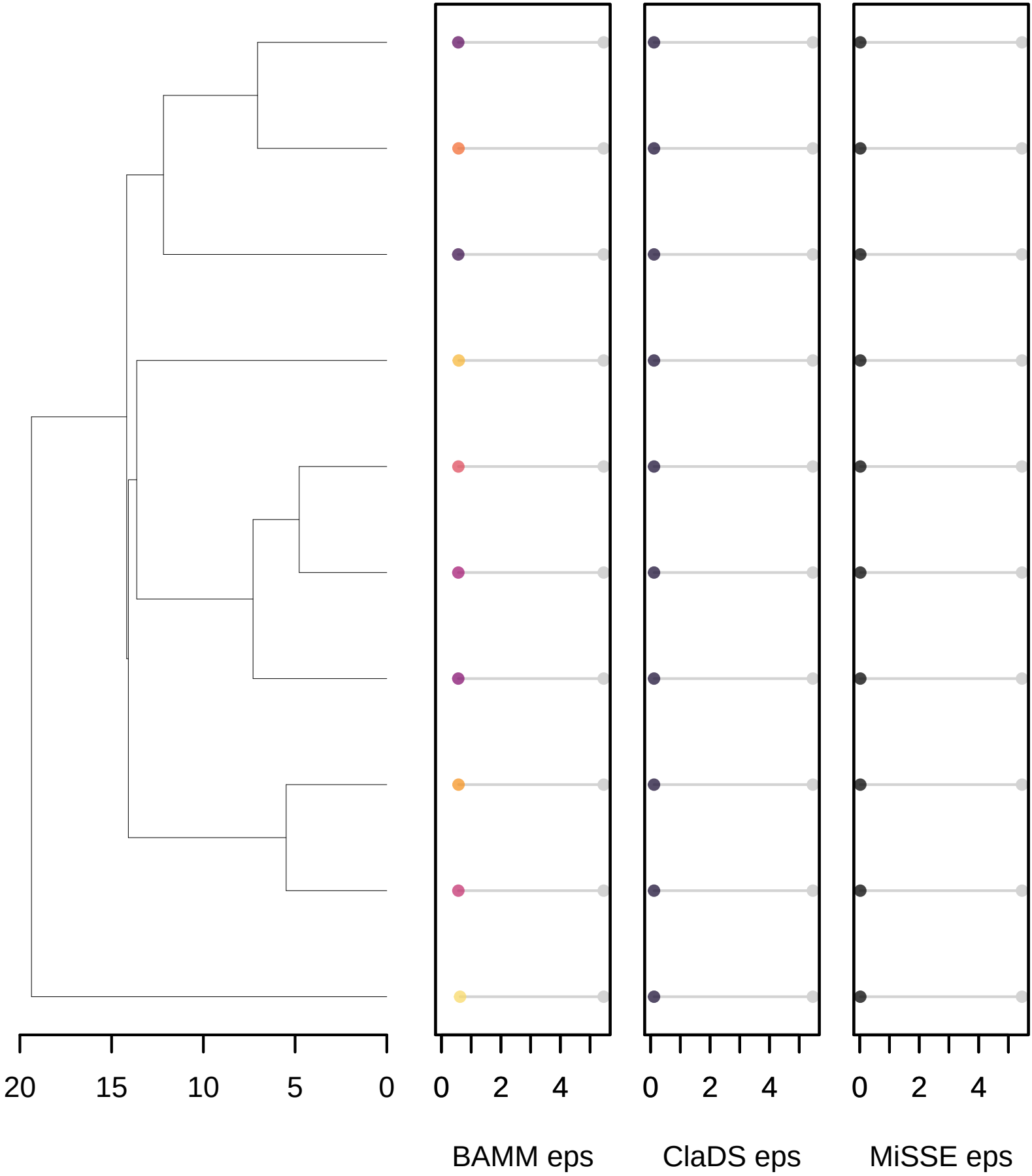

RaboskyEtAl2017_141

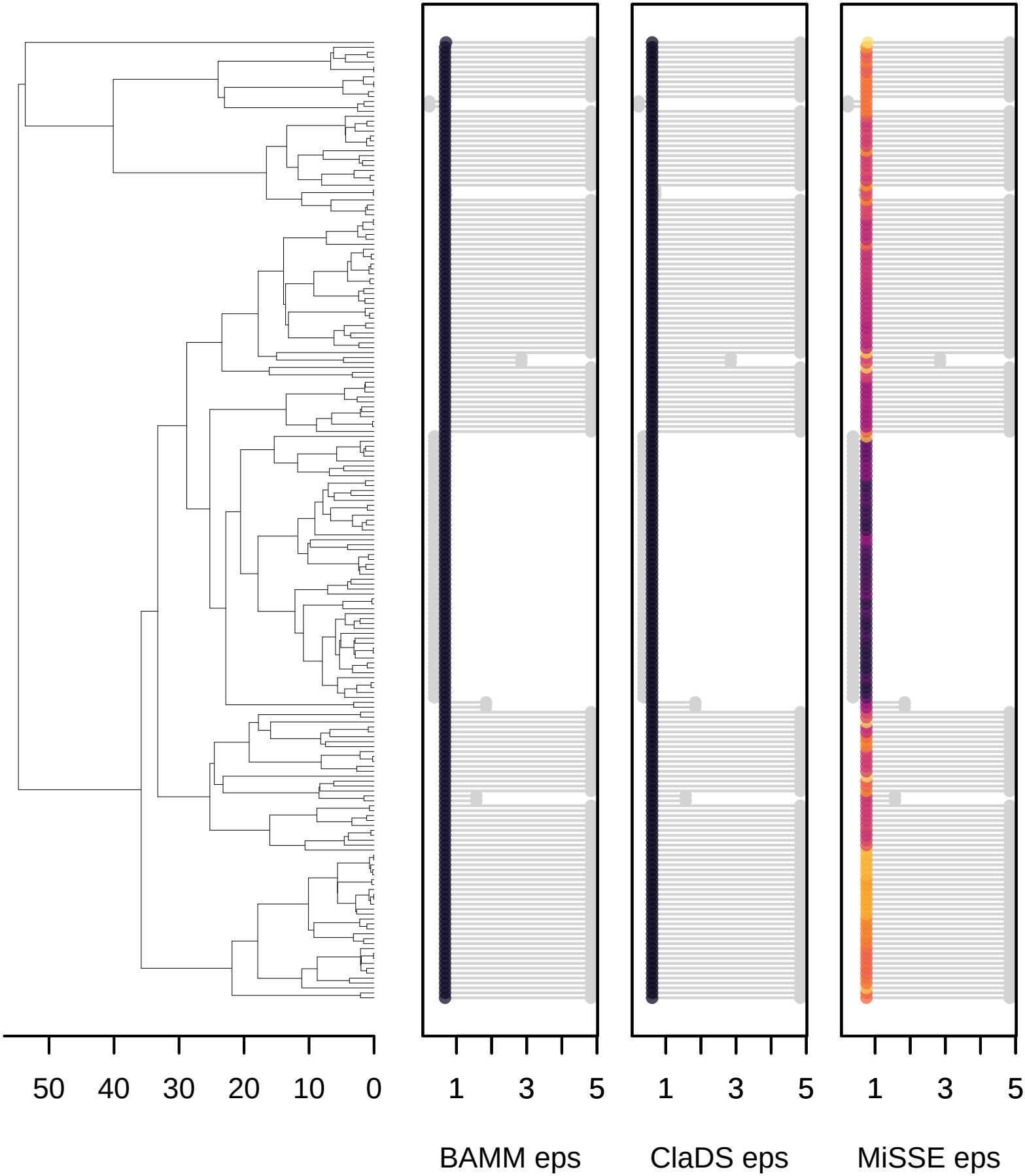

RaboskyEtAl2017_151

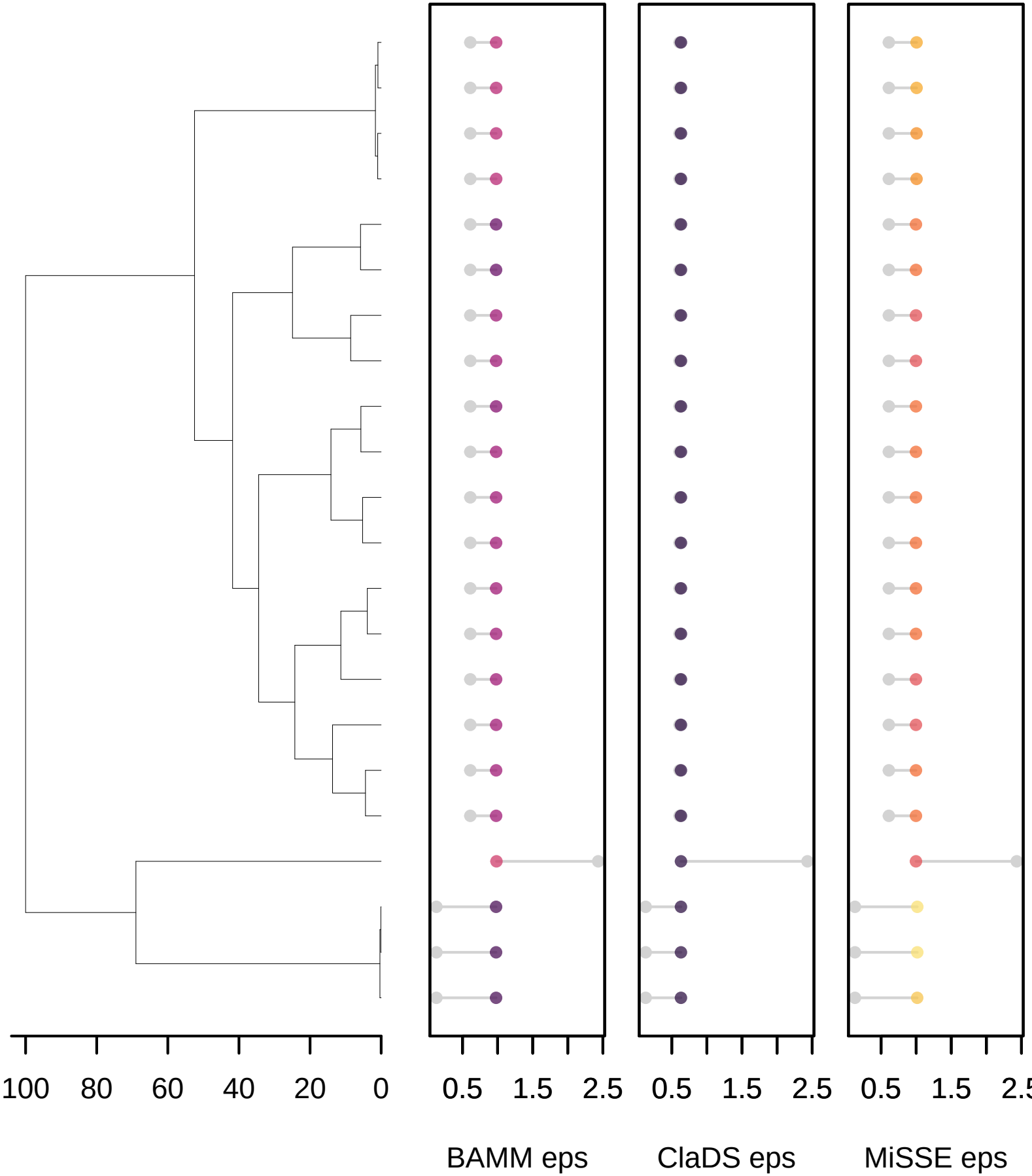

RaboskyEtAl2017_161

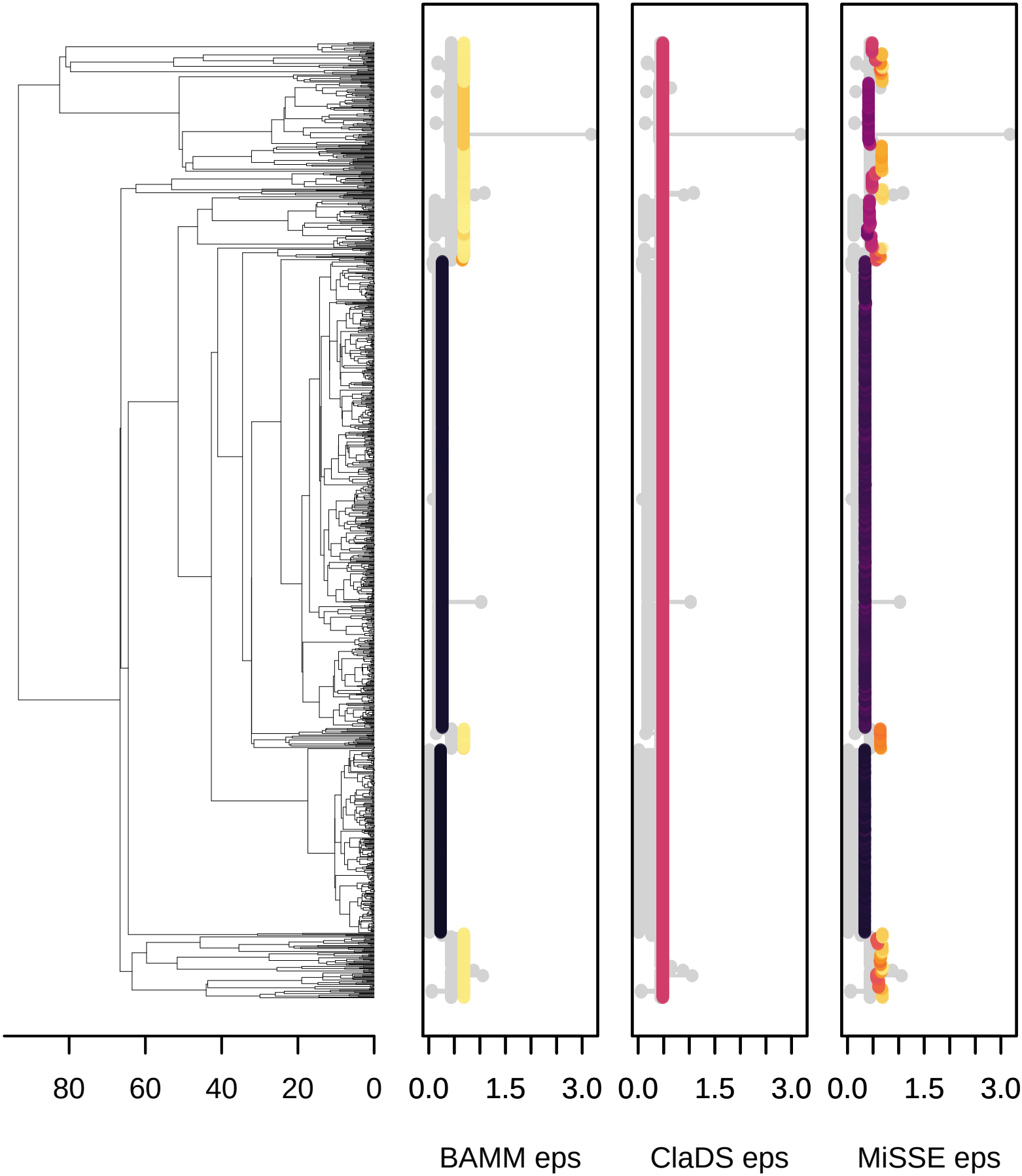

RaboskyEtAl2017_171

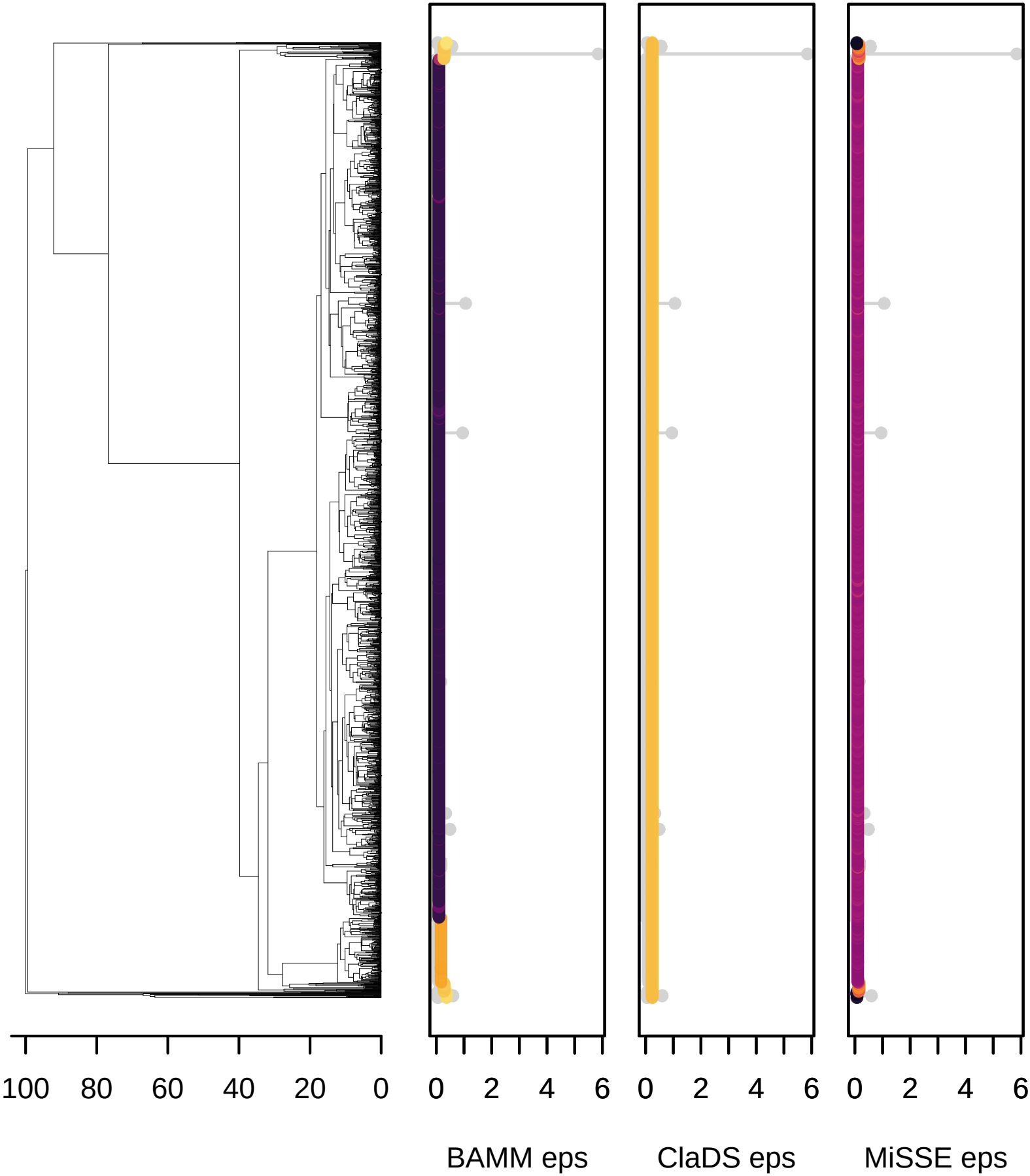

RaboskyEtAl2017_181

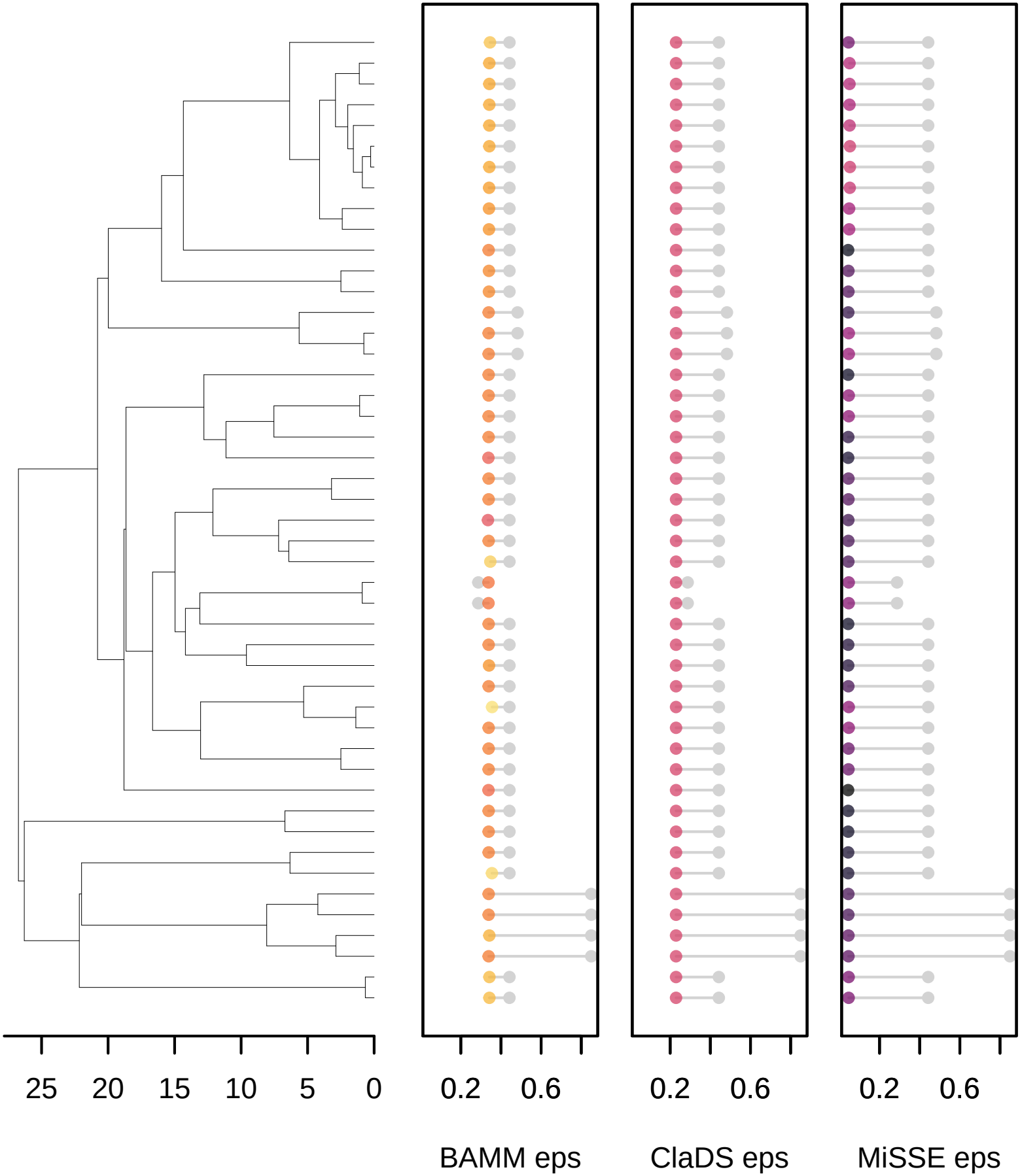

RaboskyEtAl2017_191

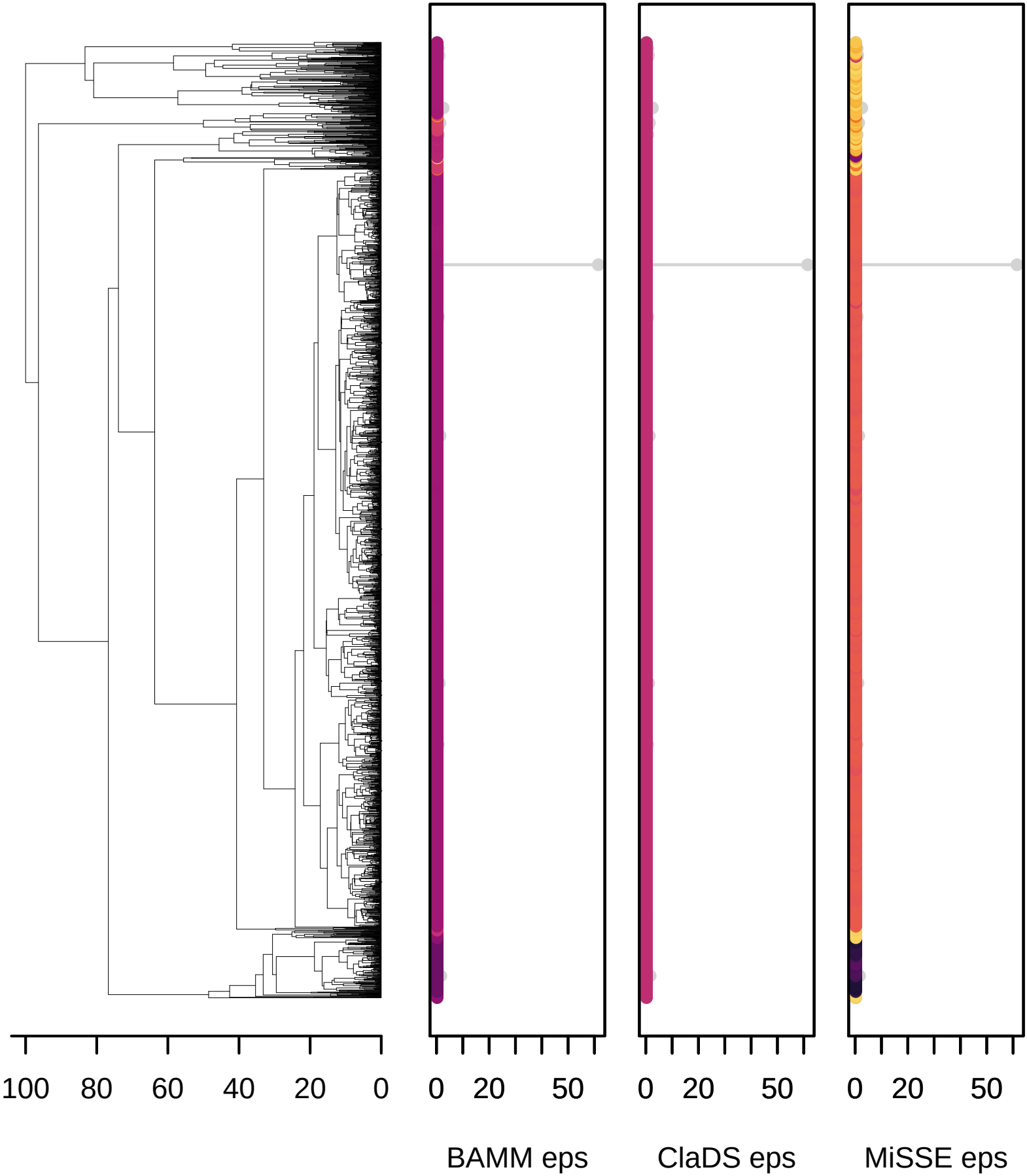

RaboskyEtAl2017_201

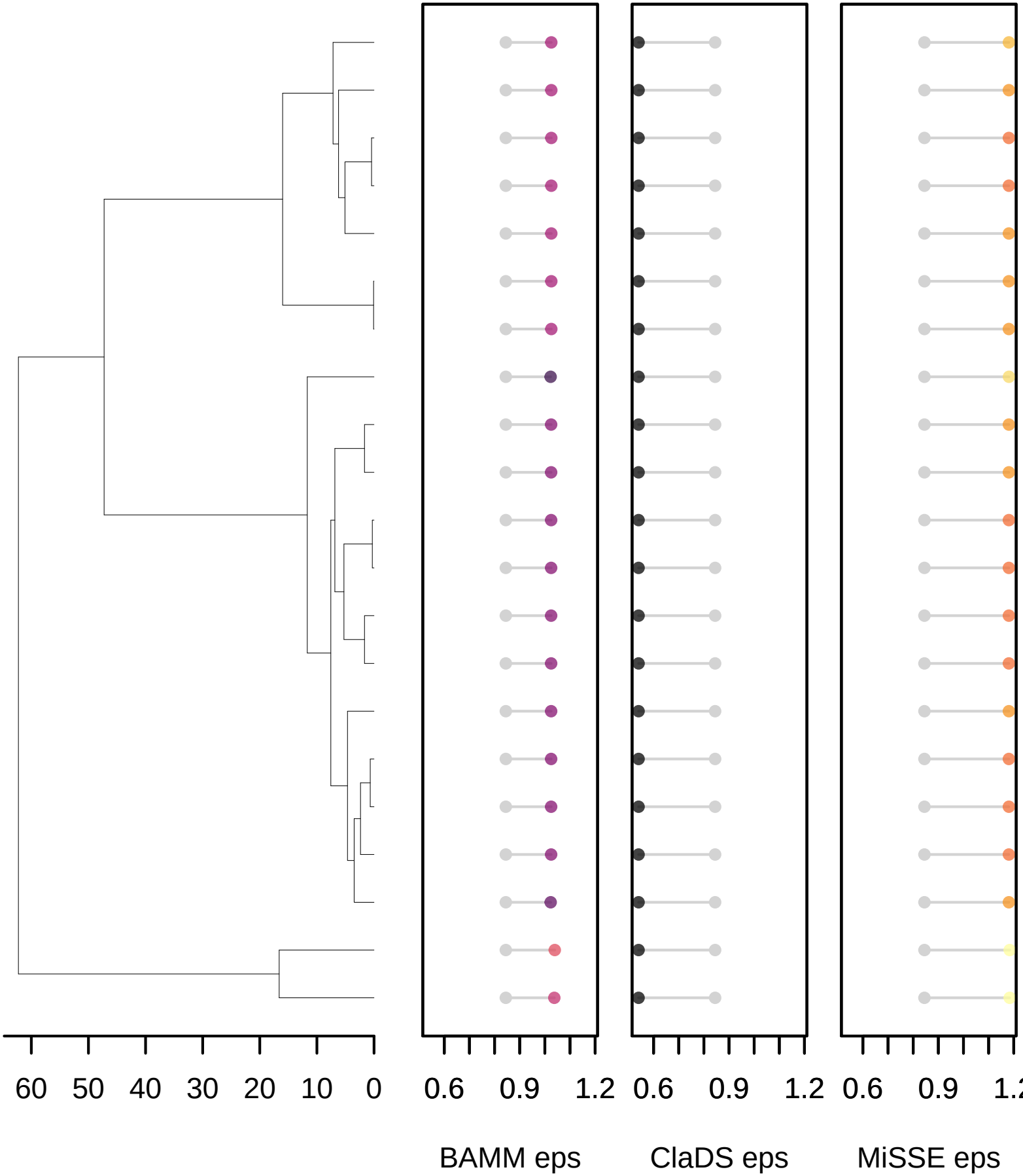

RaboskyEtAl2017_21

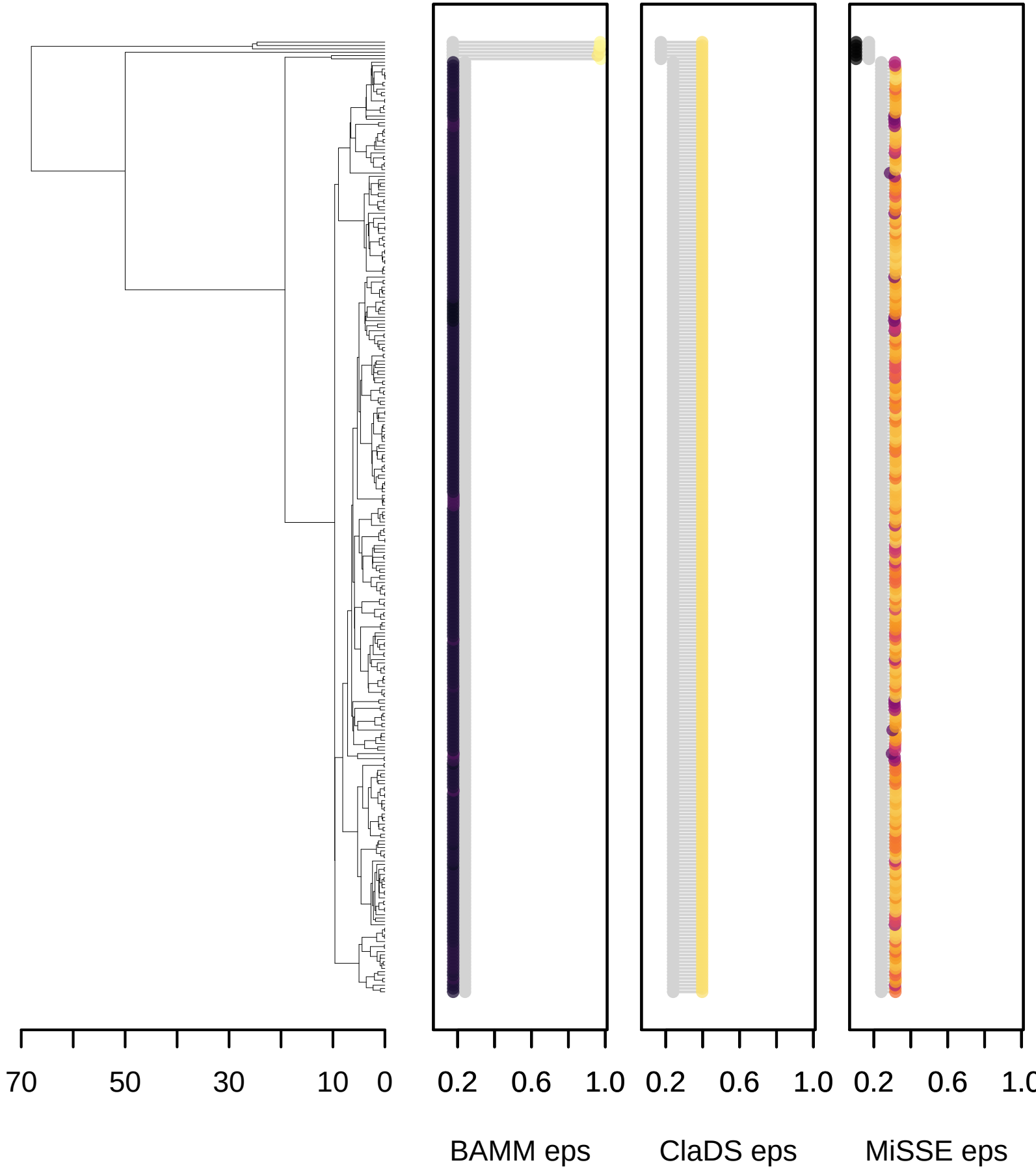

RaboskyEtAl2017_211

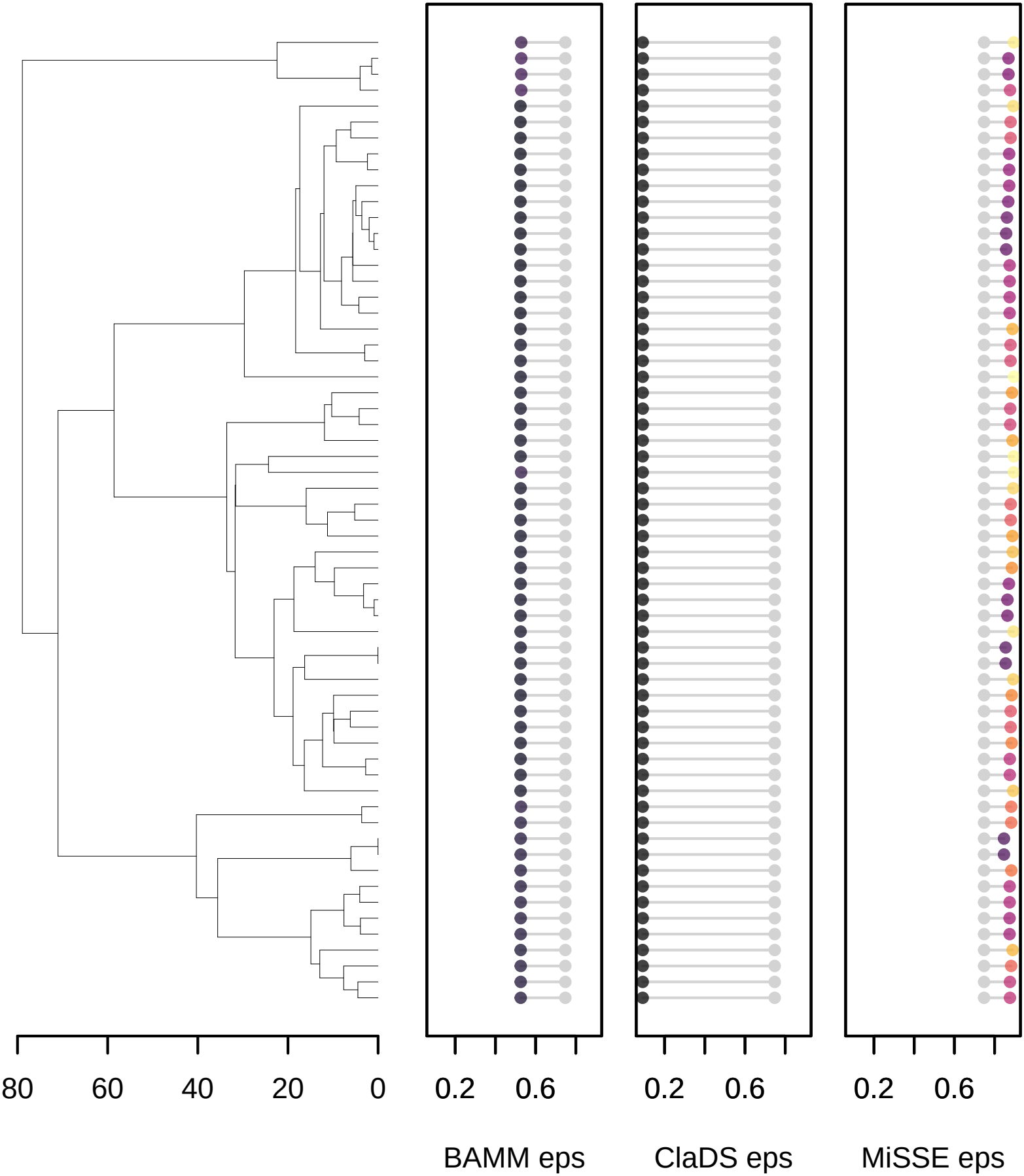

RaboskyEtAl2017_221

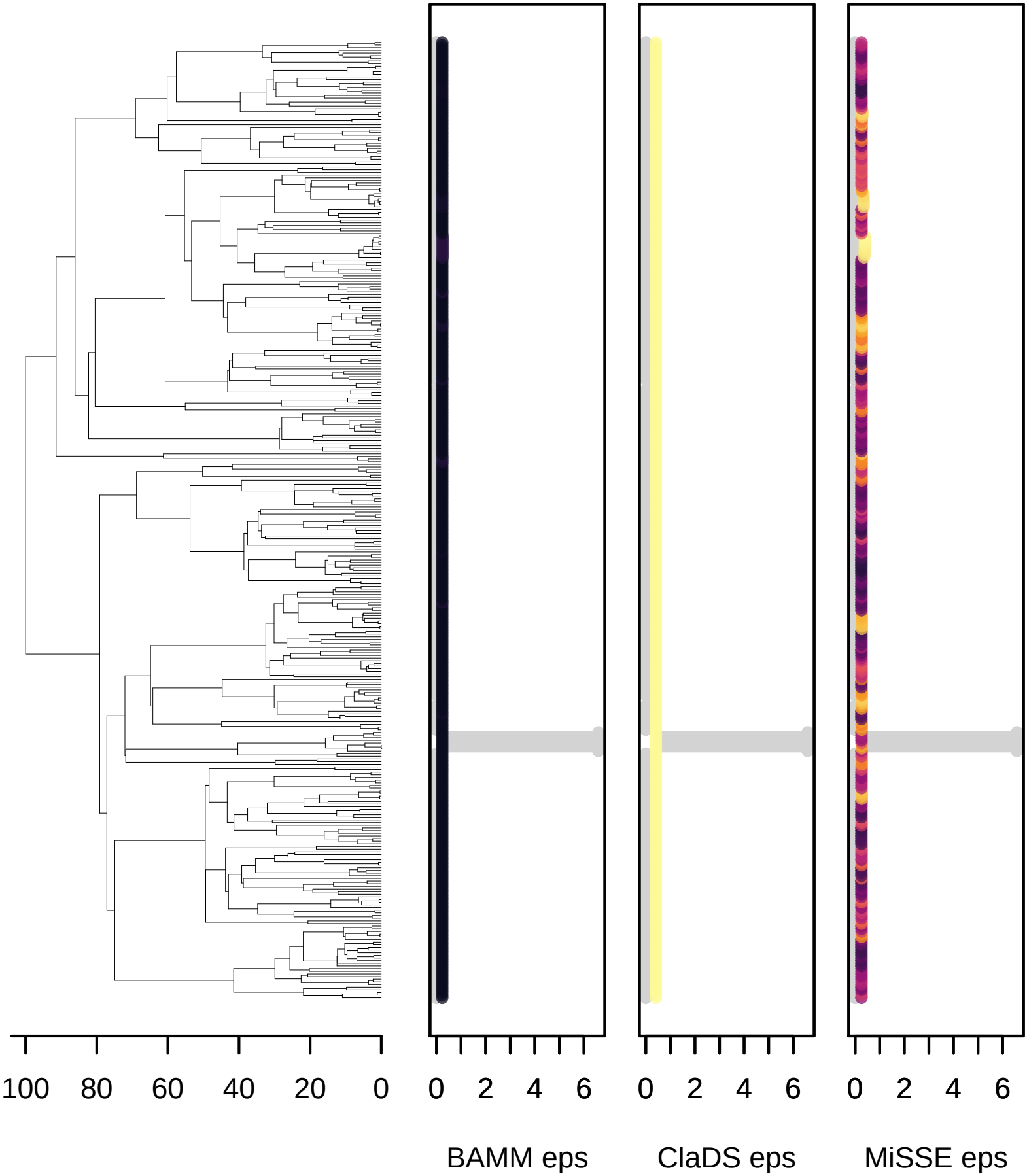

RaboskyEtAl2017_231

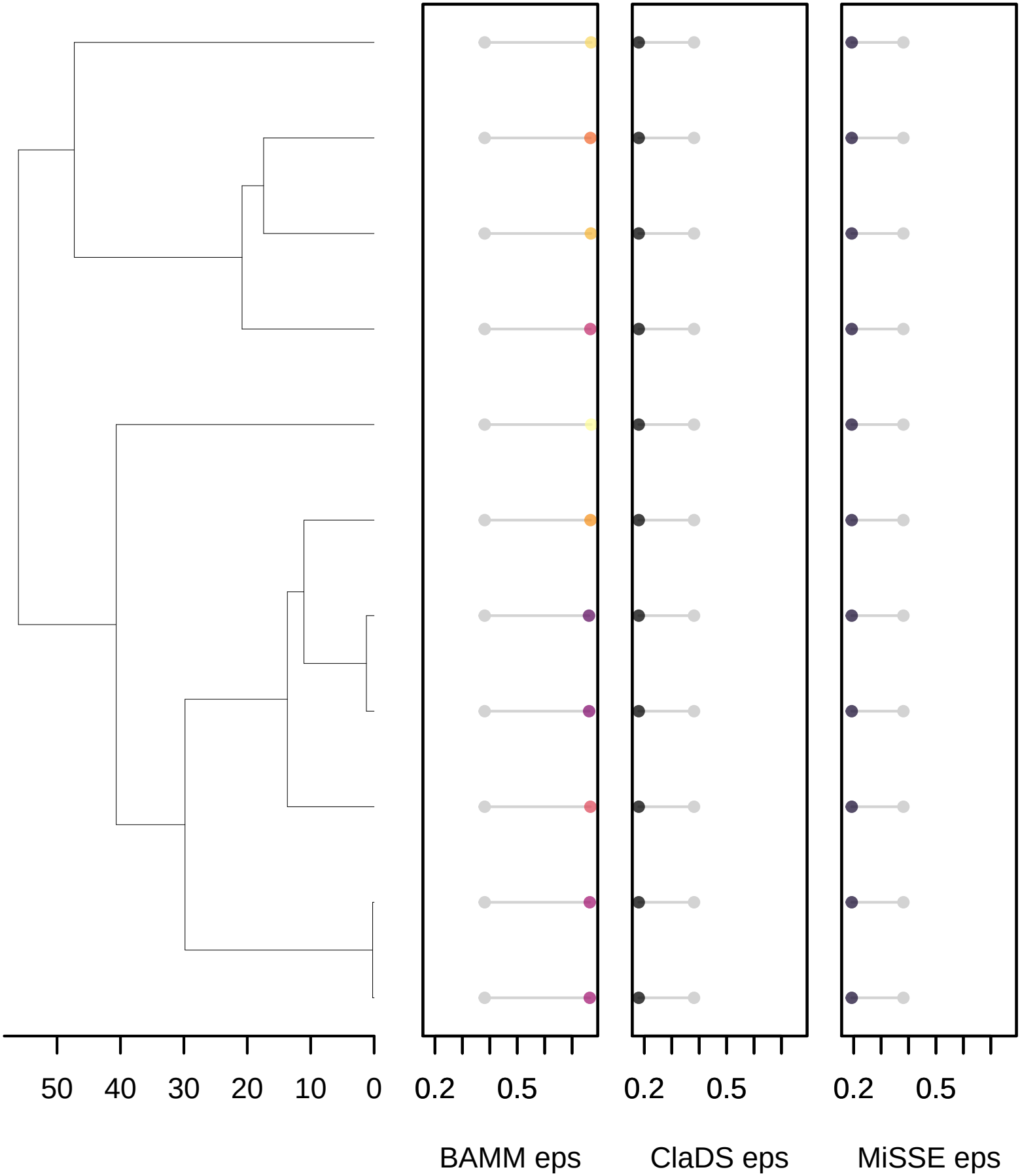

RaboskyEtAl2017_241

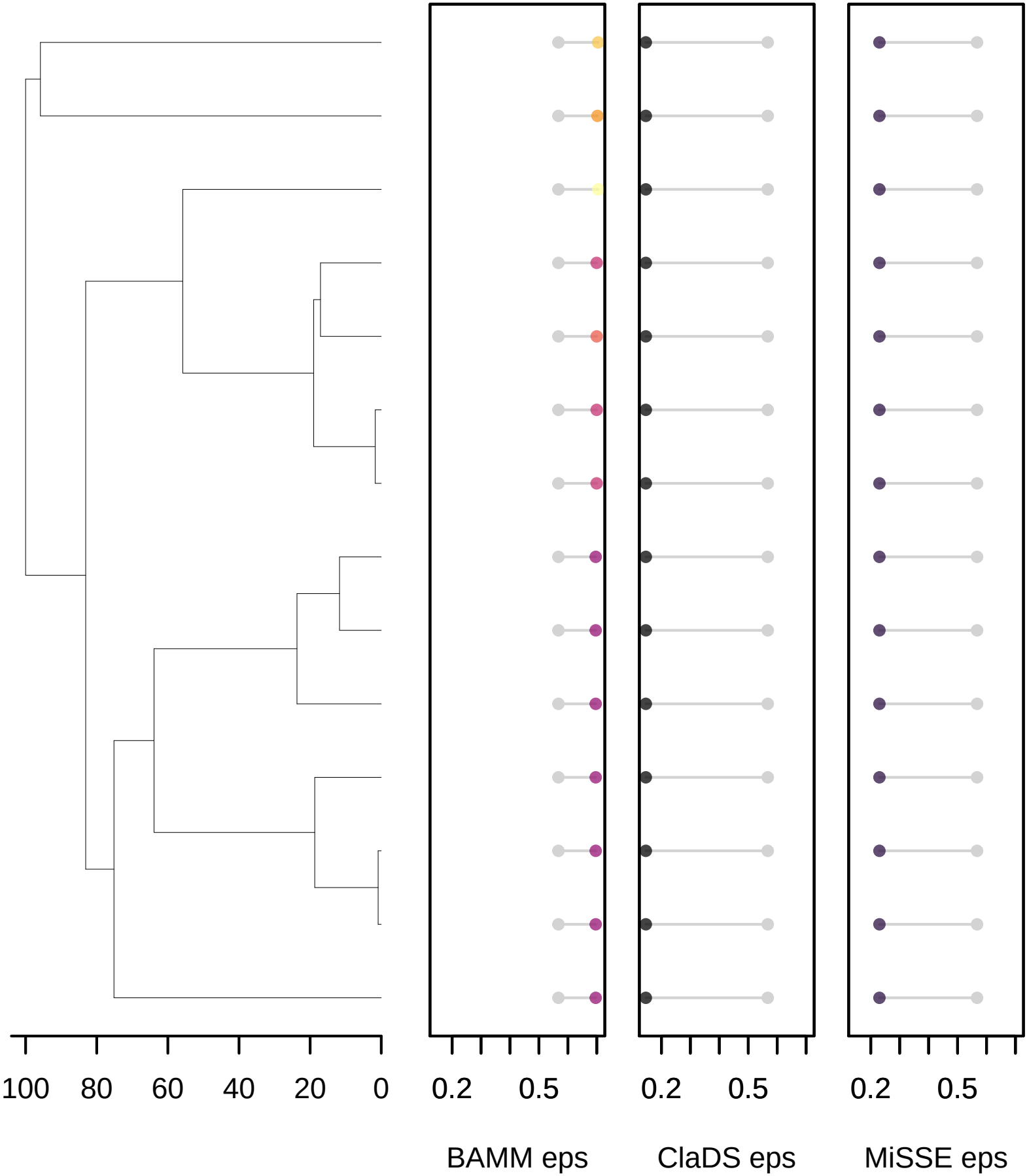

RaboskyEtAl2017_251

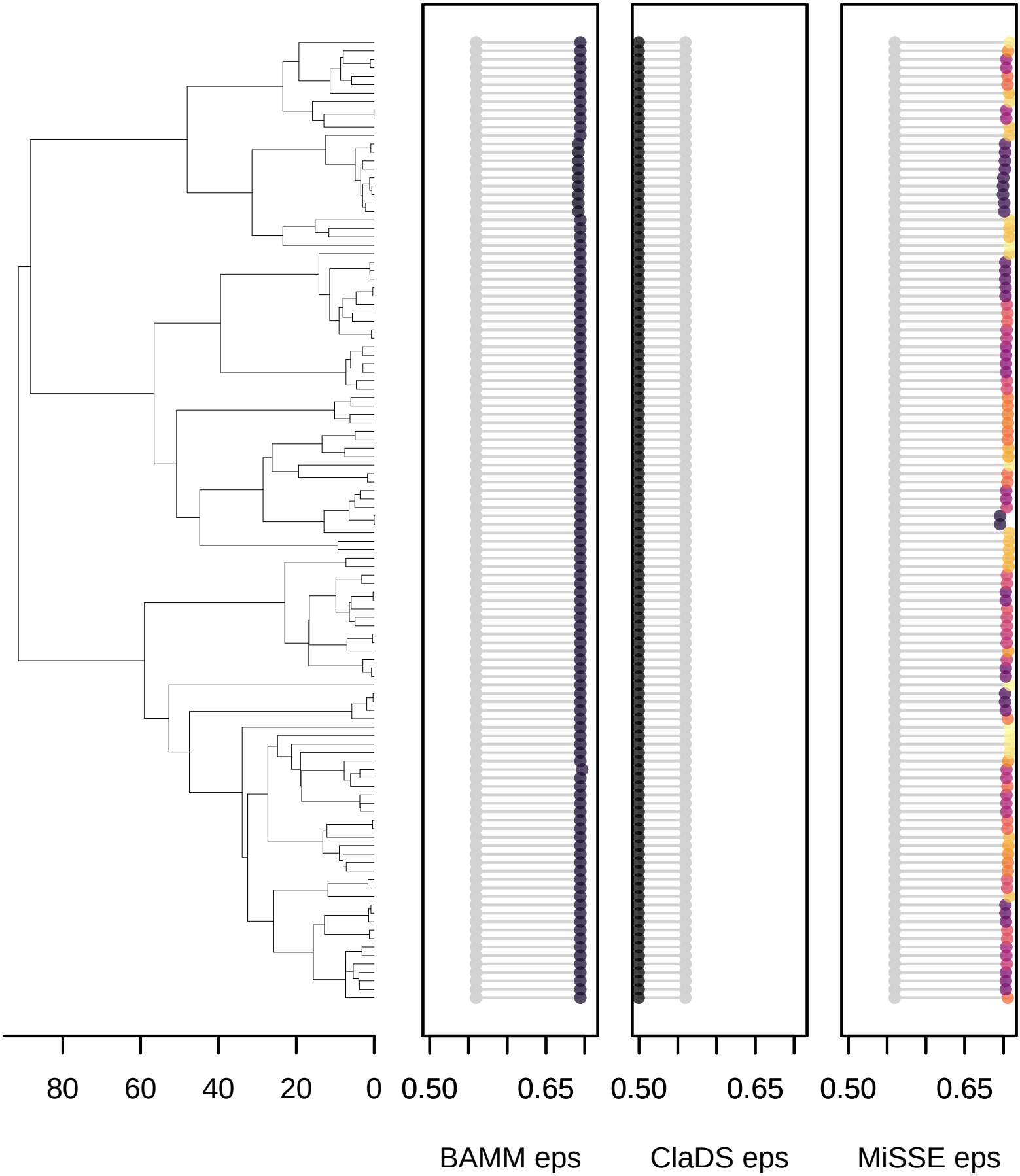

RaboskyEtAl2017_261

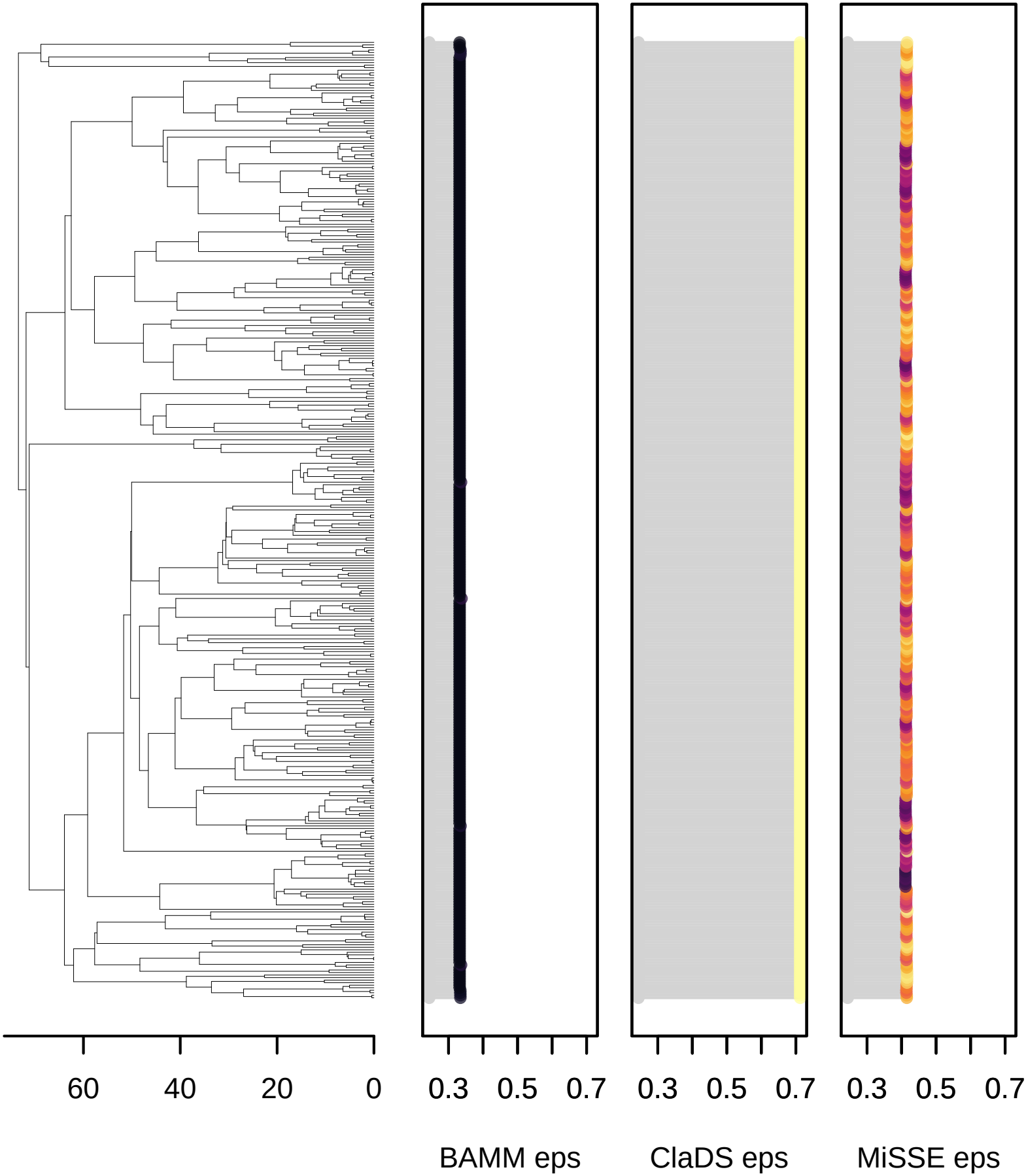

RaboskyEtAl2017_271

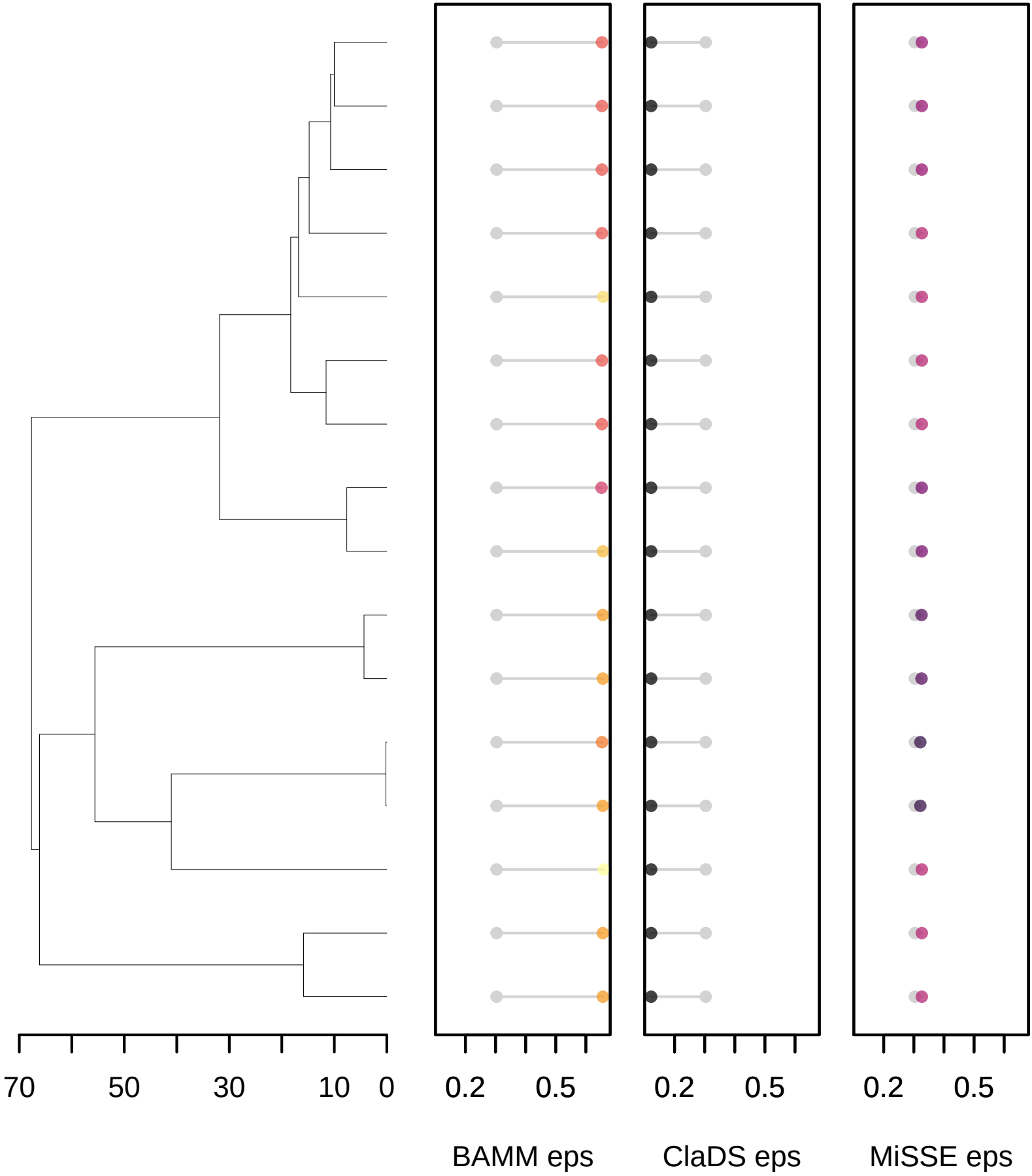

RaboskyEtAl2017_281

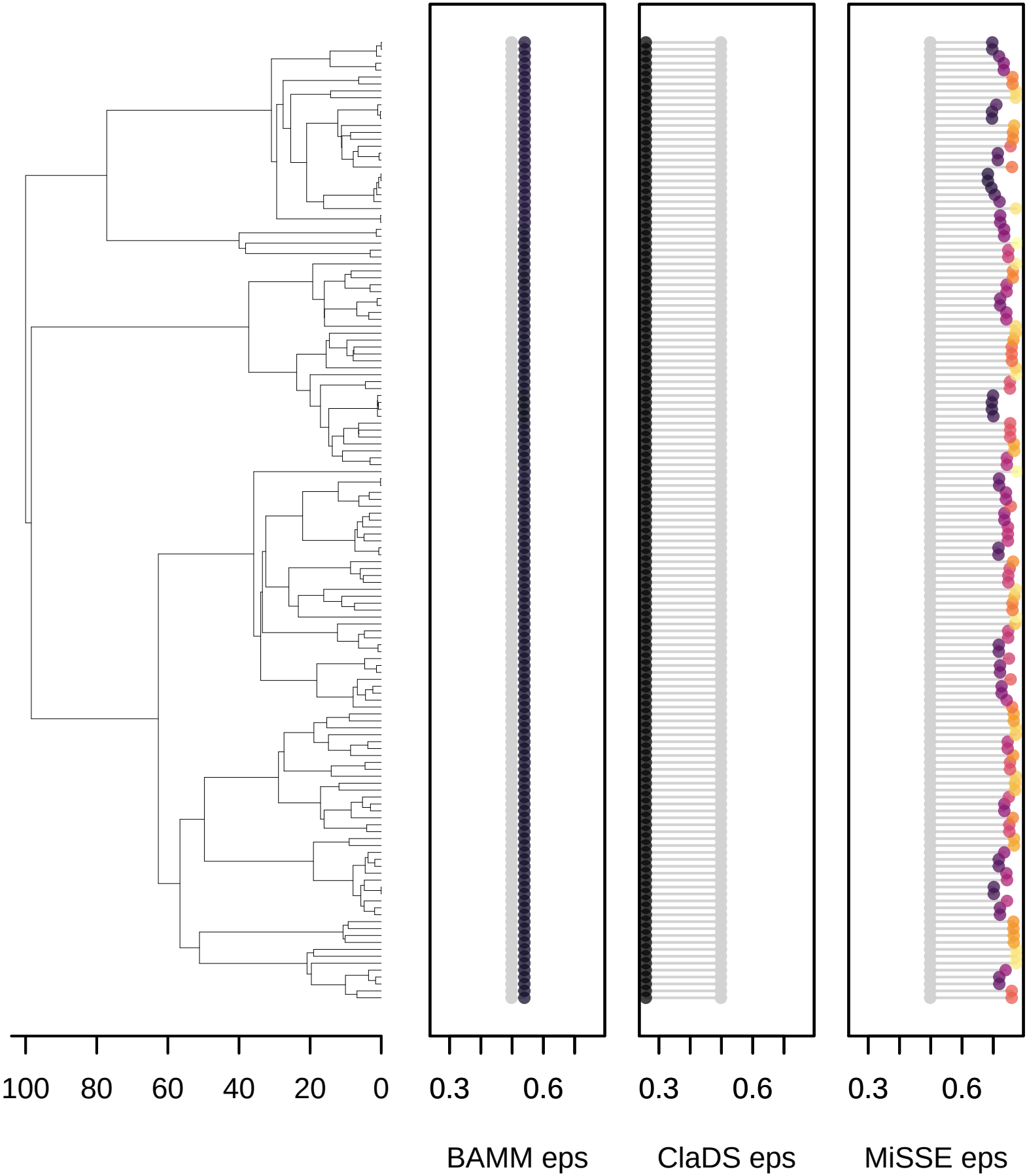

RaboskyEtAl2017_291

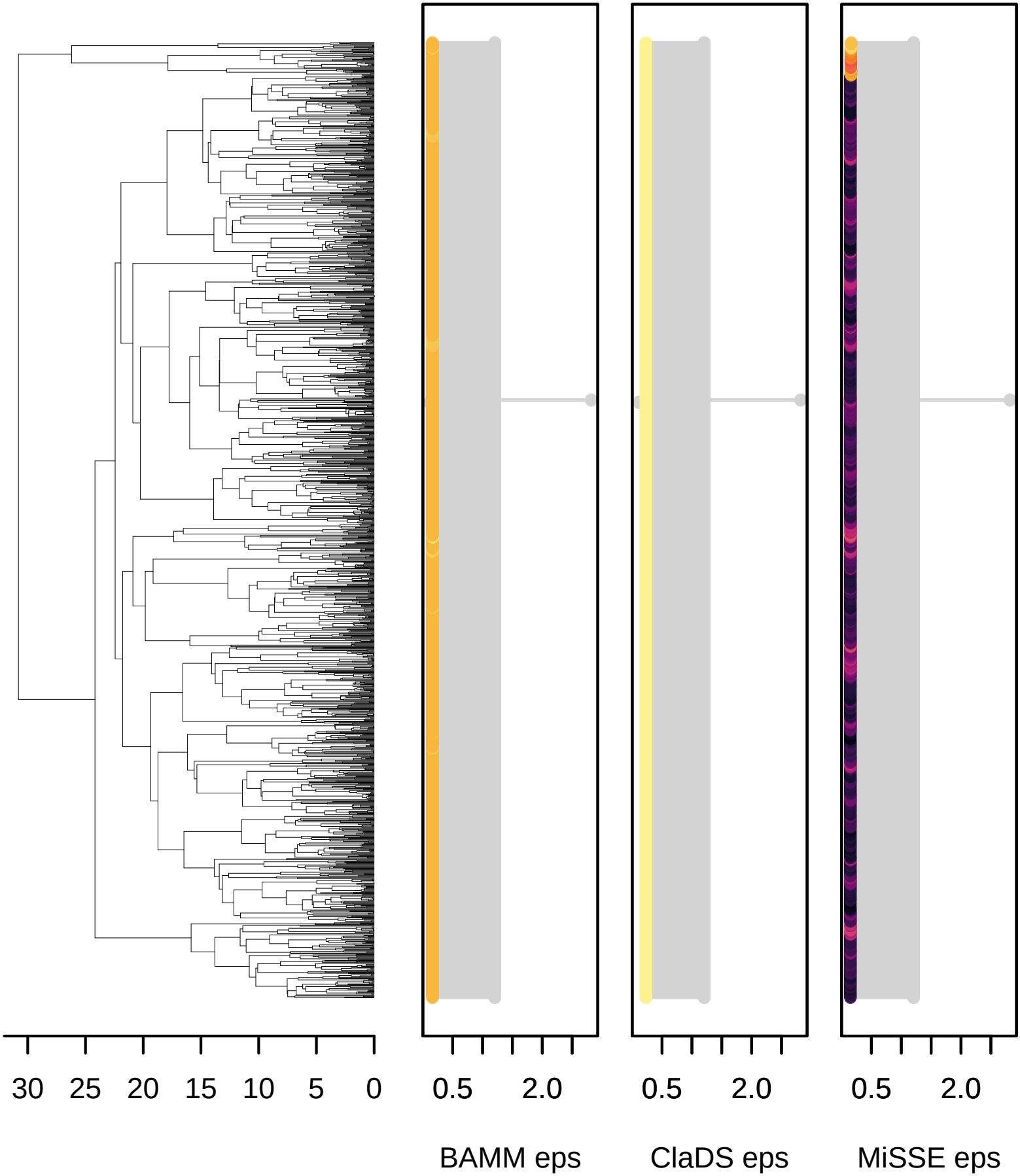

RaboskyEtAl2017_301

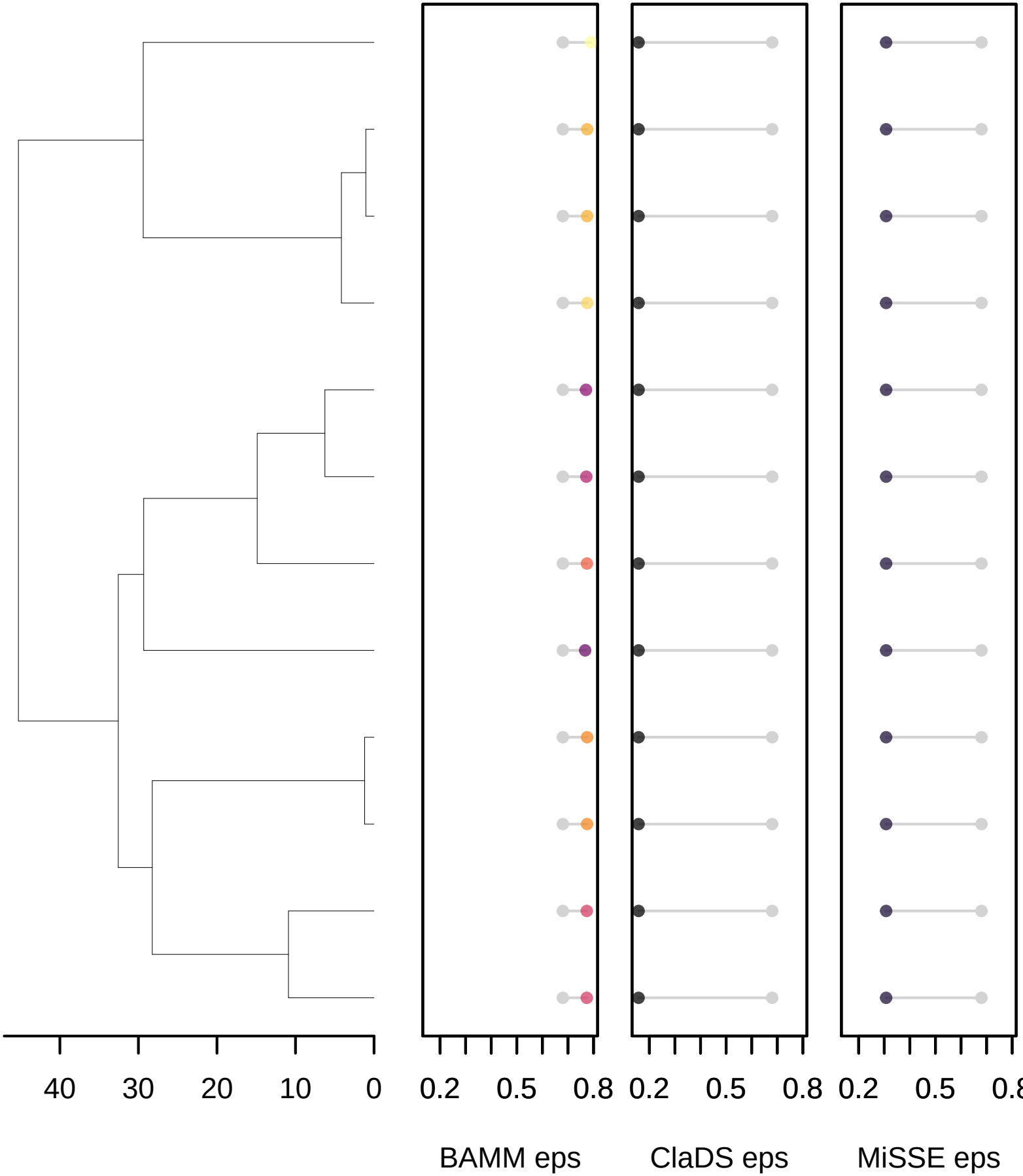

RaboskyEtAl2017_31

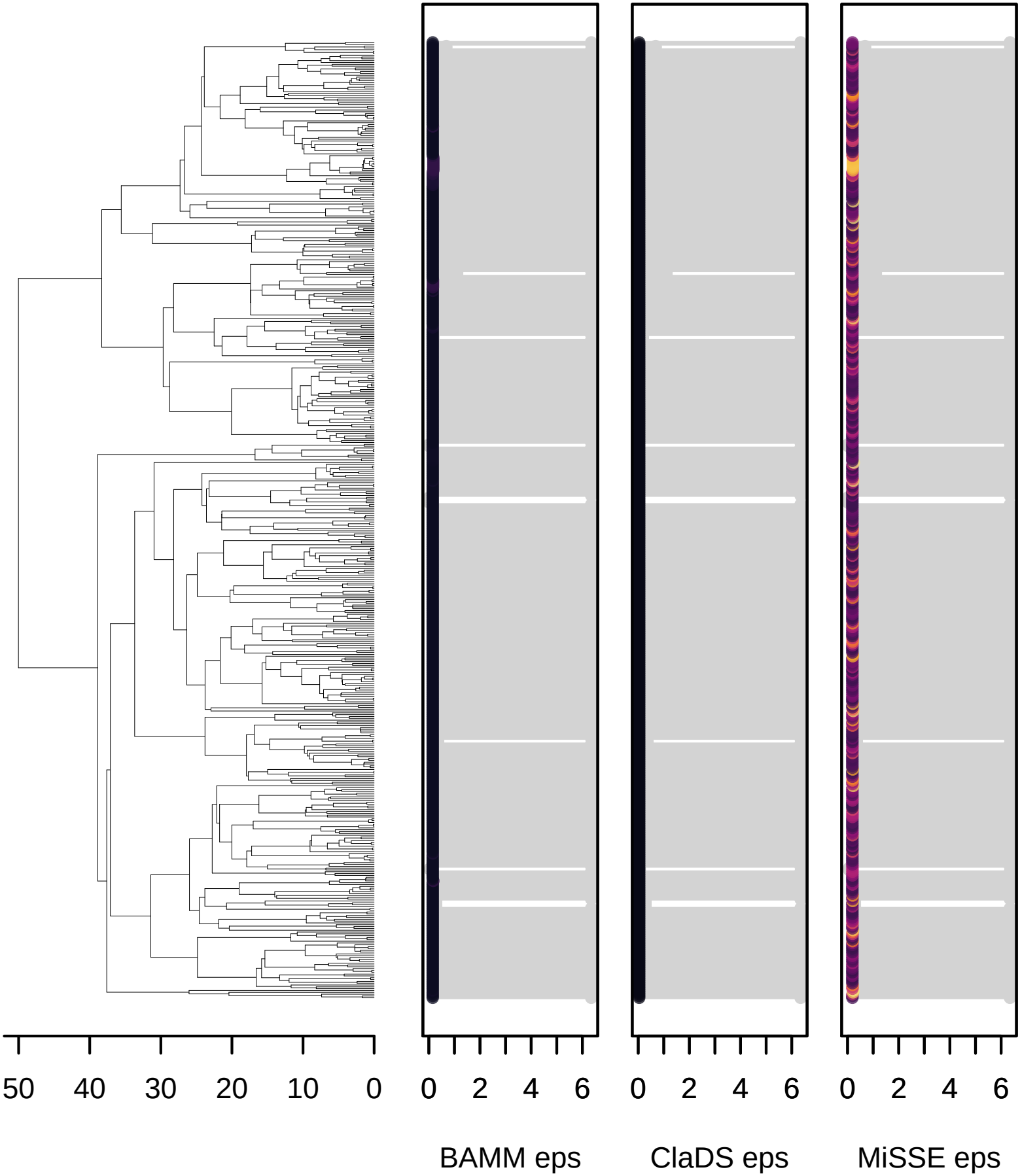

RaboskyEtAl2017_311

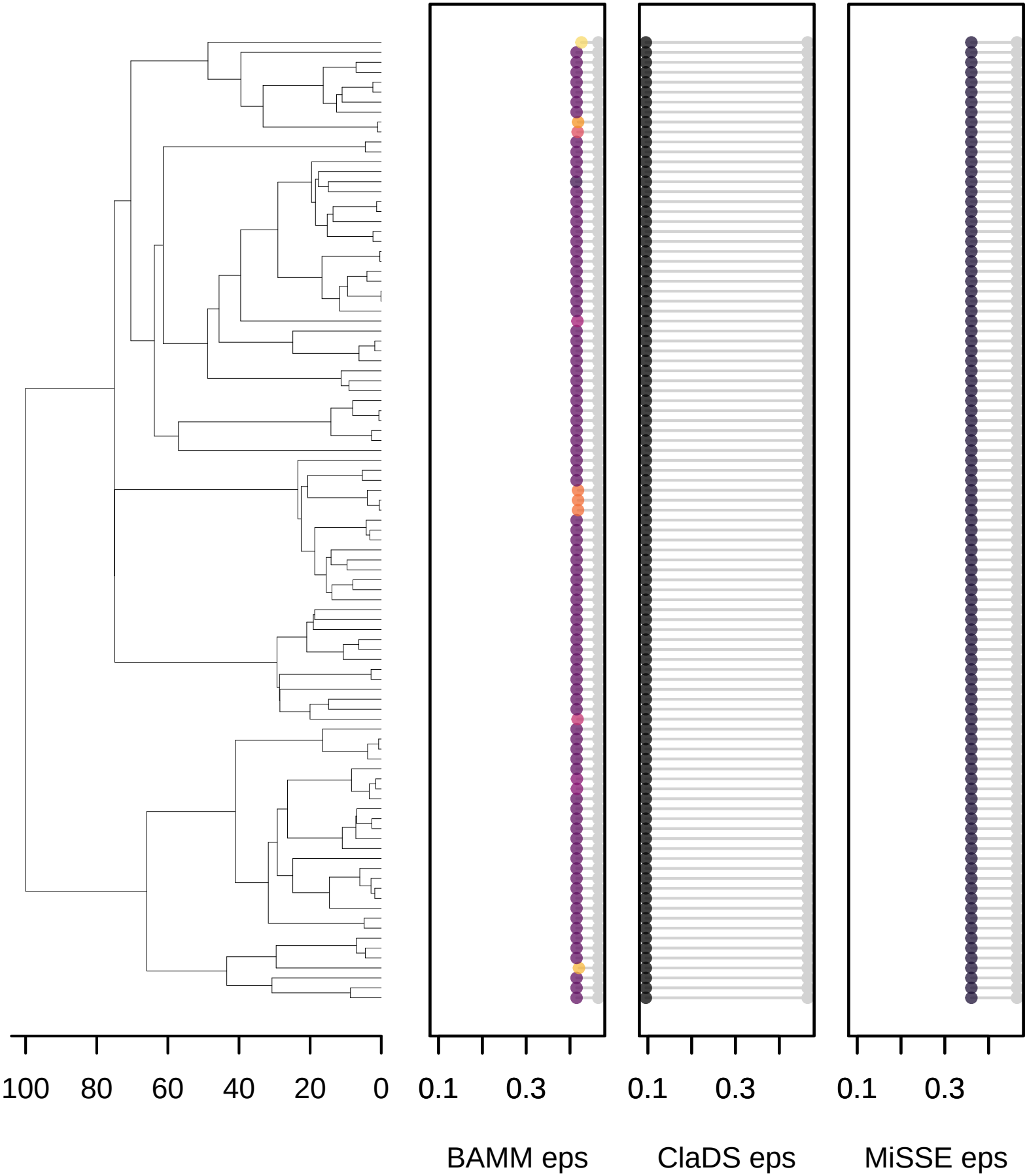

RaboskyEtAl2017_321

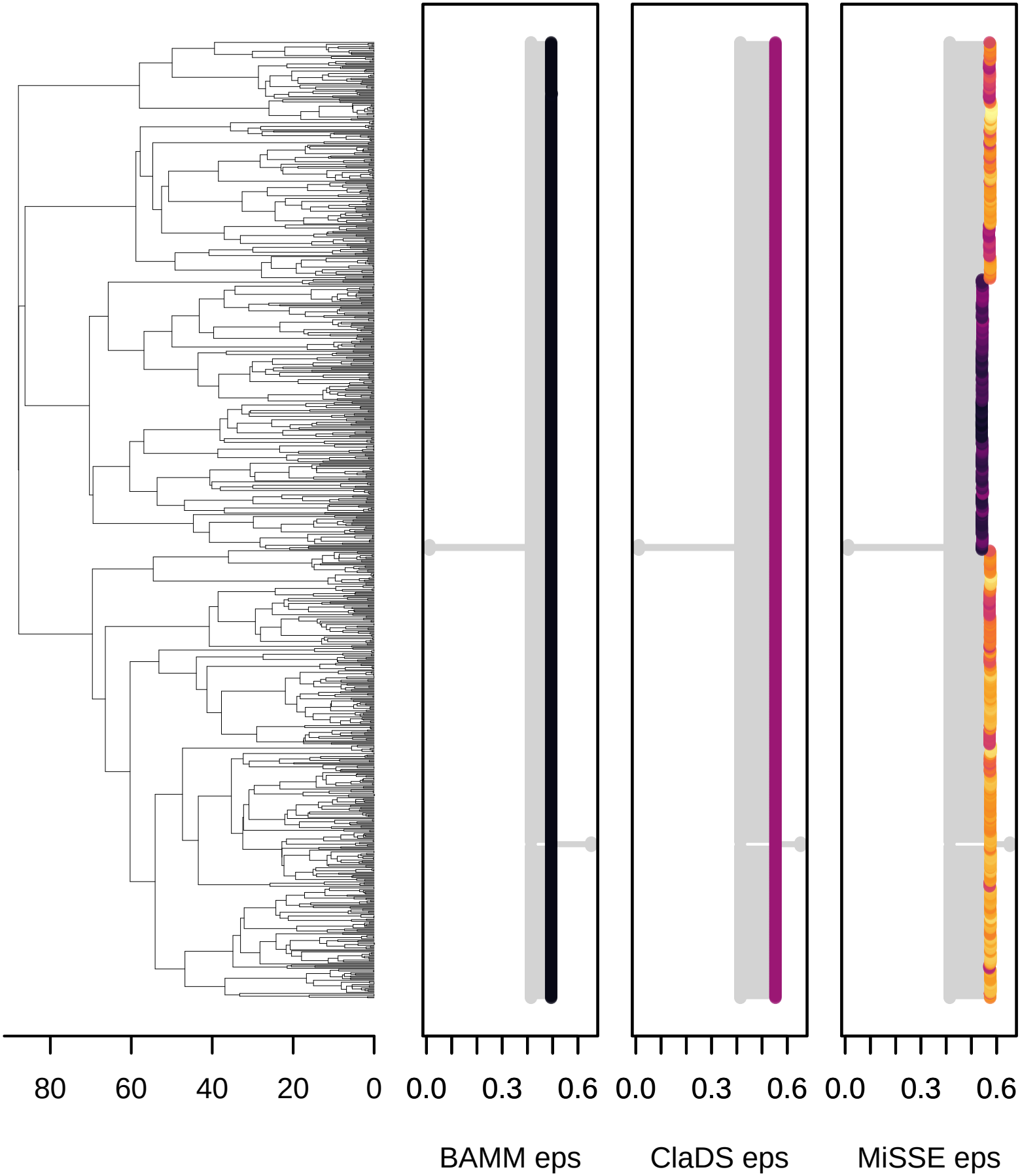

RaboskyEtAl2017_331

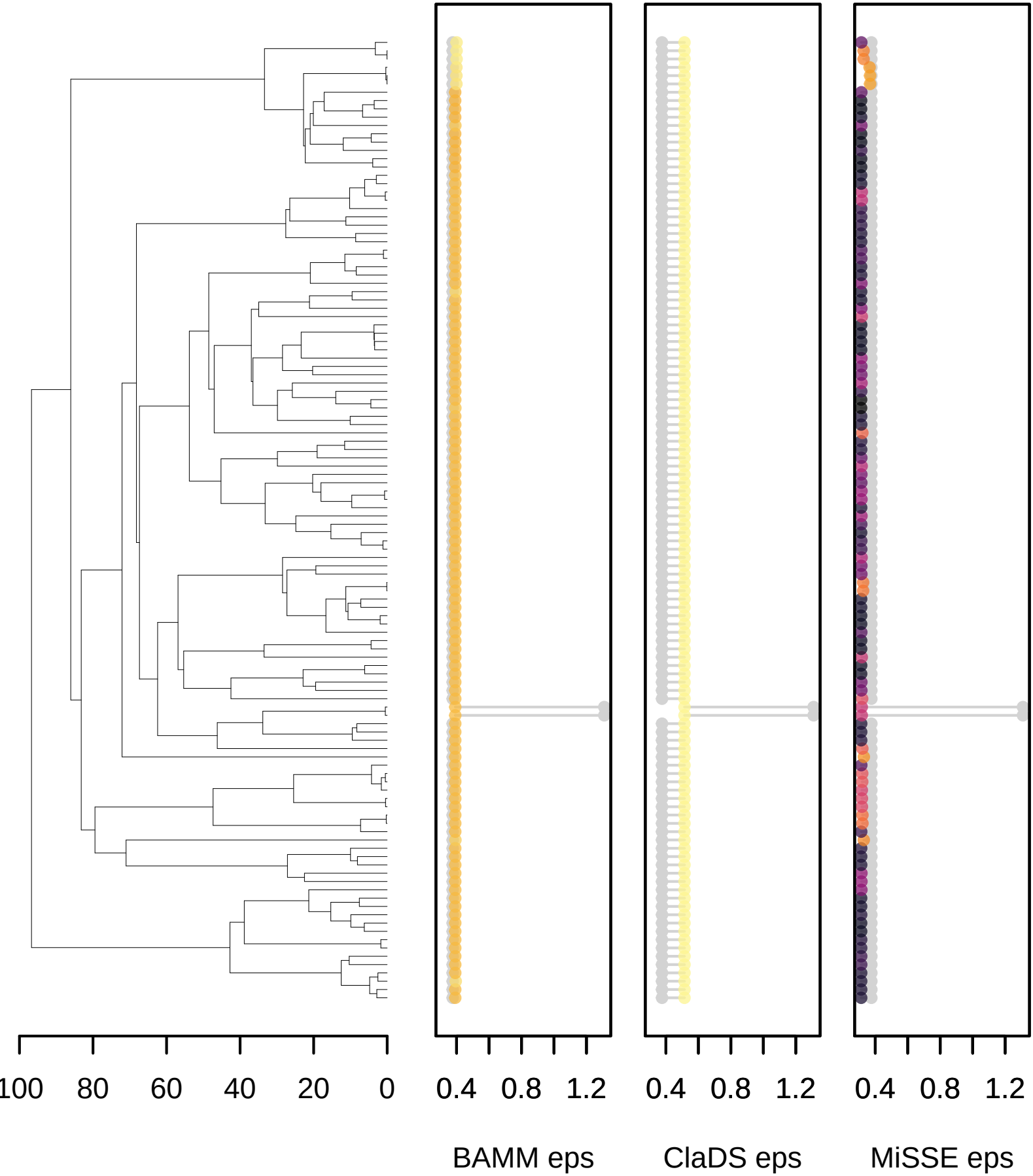

RaboskyEtAl2017_341

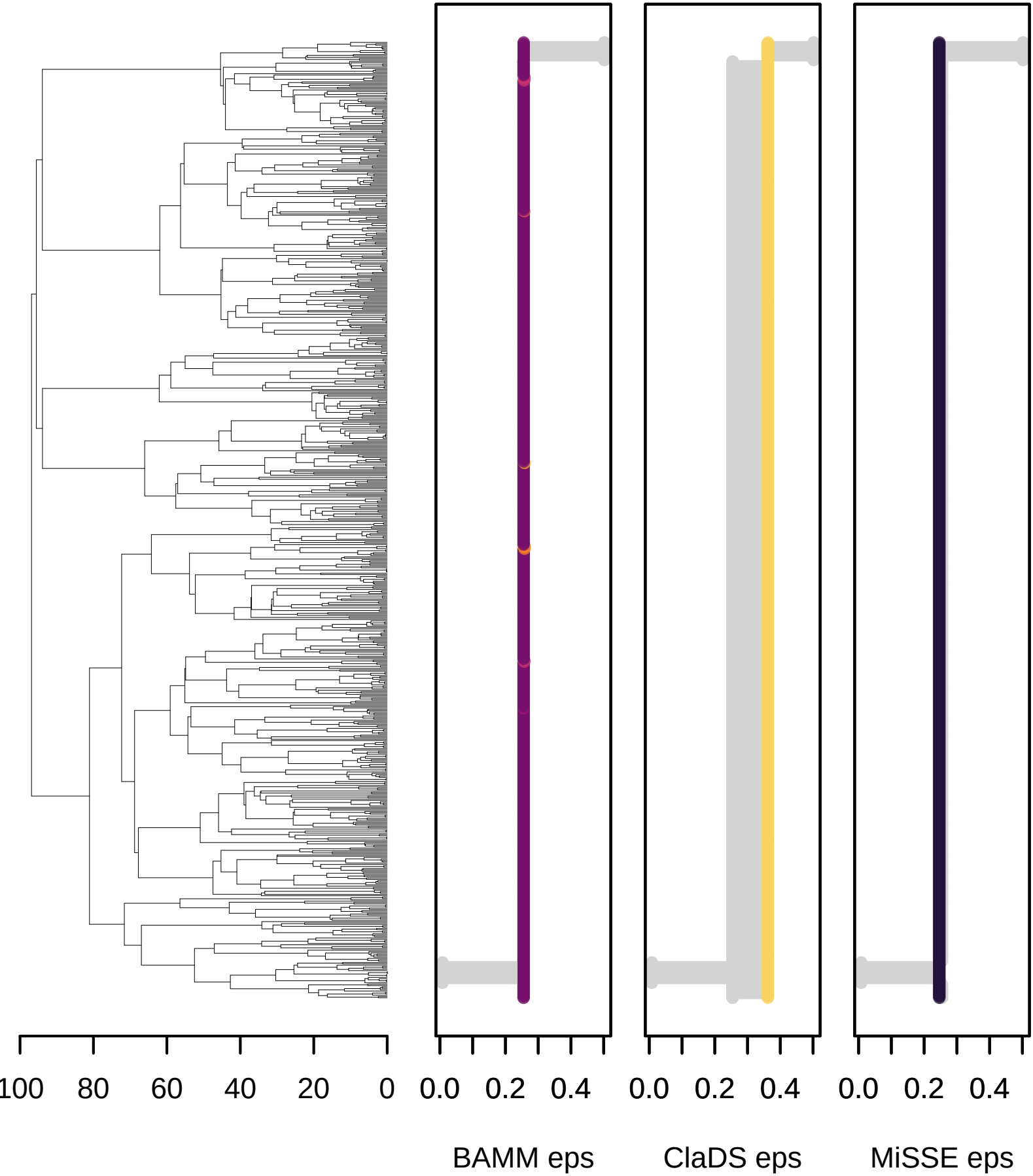

RaboskyEtAl2017_351

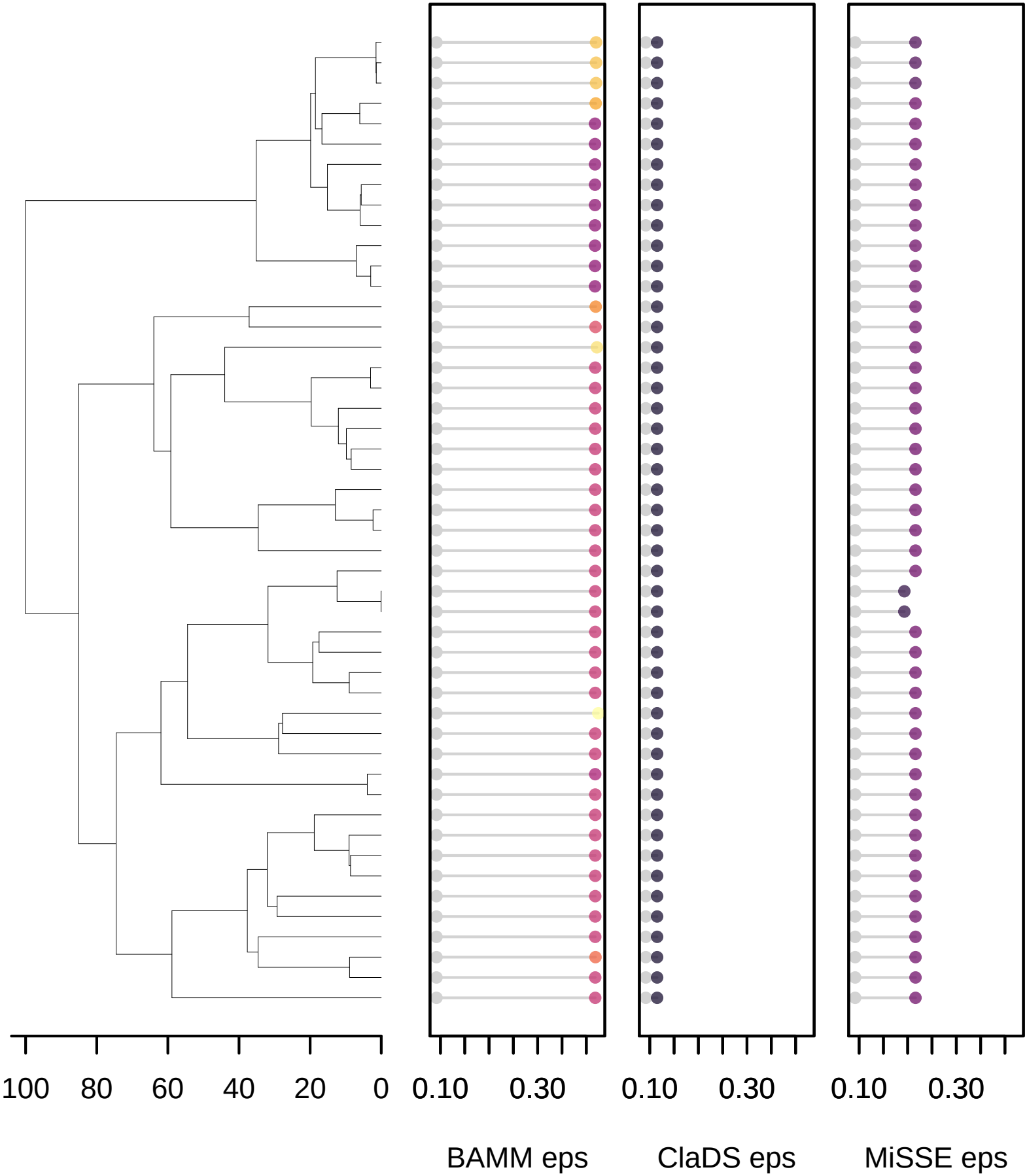

RaboskyEtAl2017_361

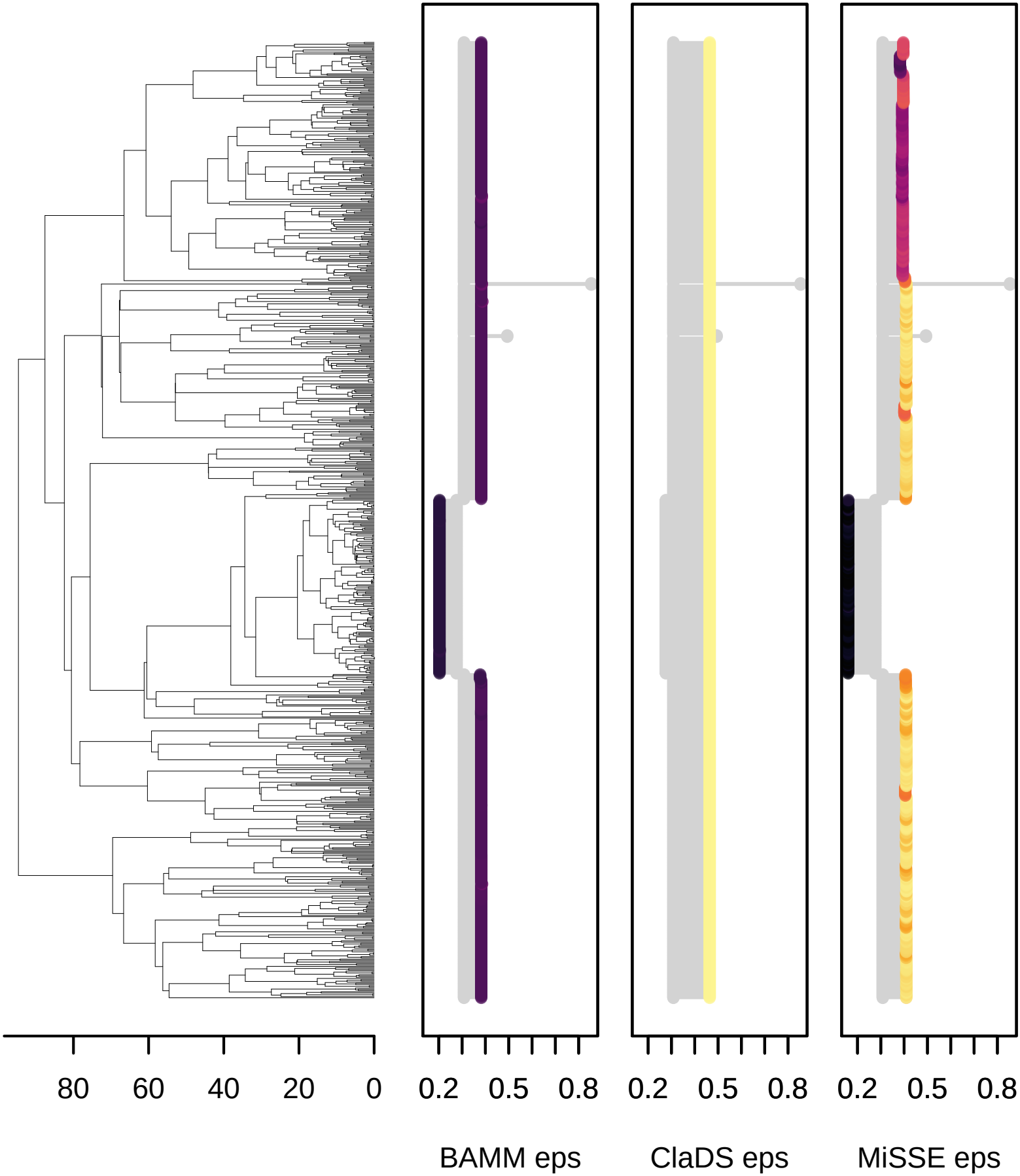

RaboskyEtAl2017_371

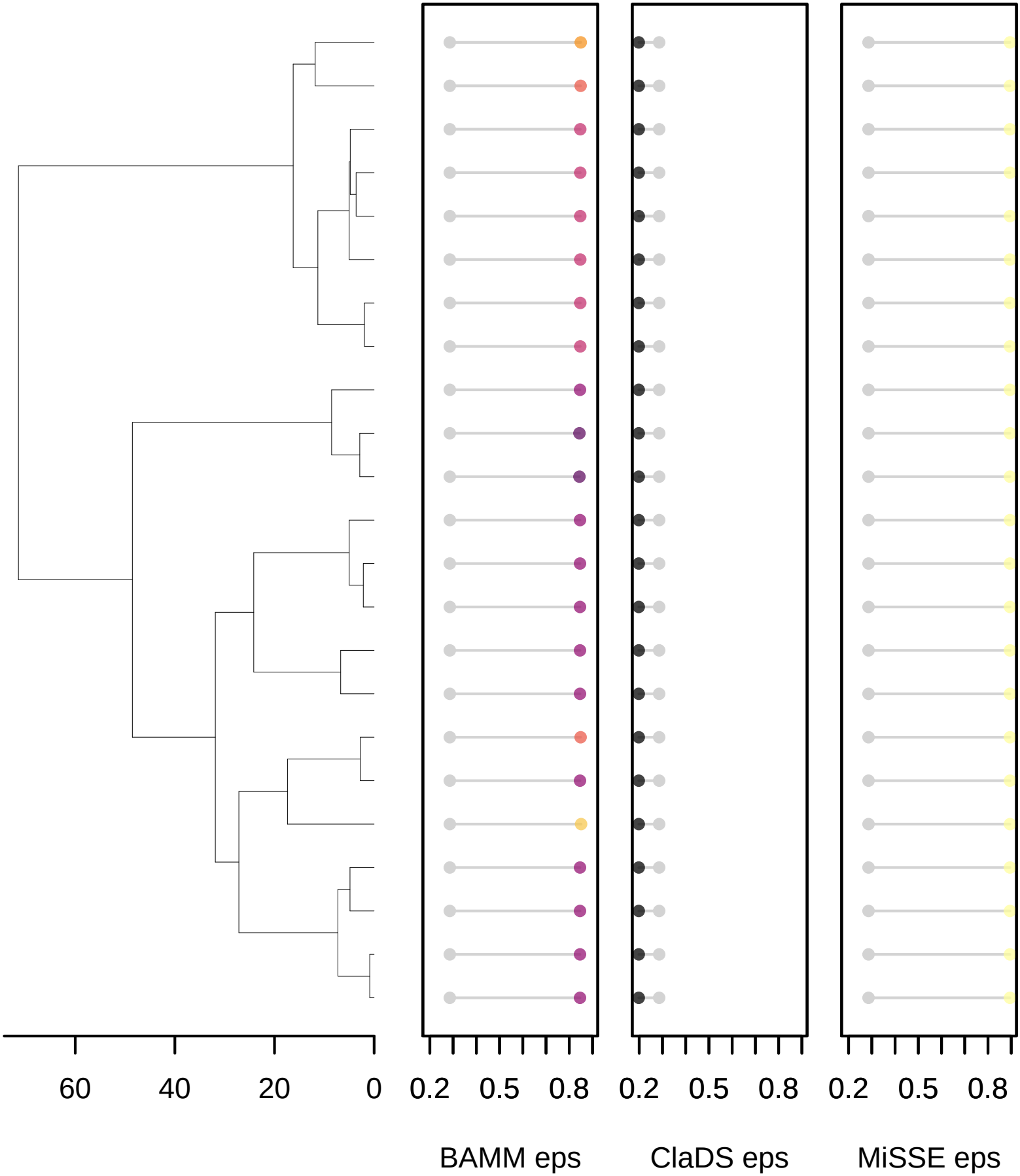

RaboskyEtAl2017_381

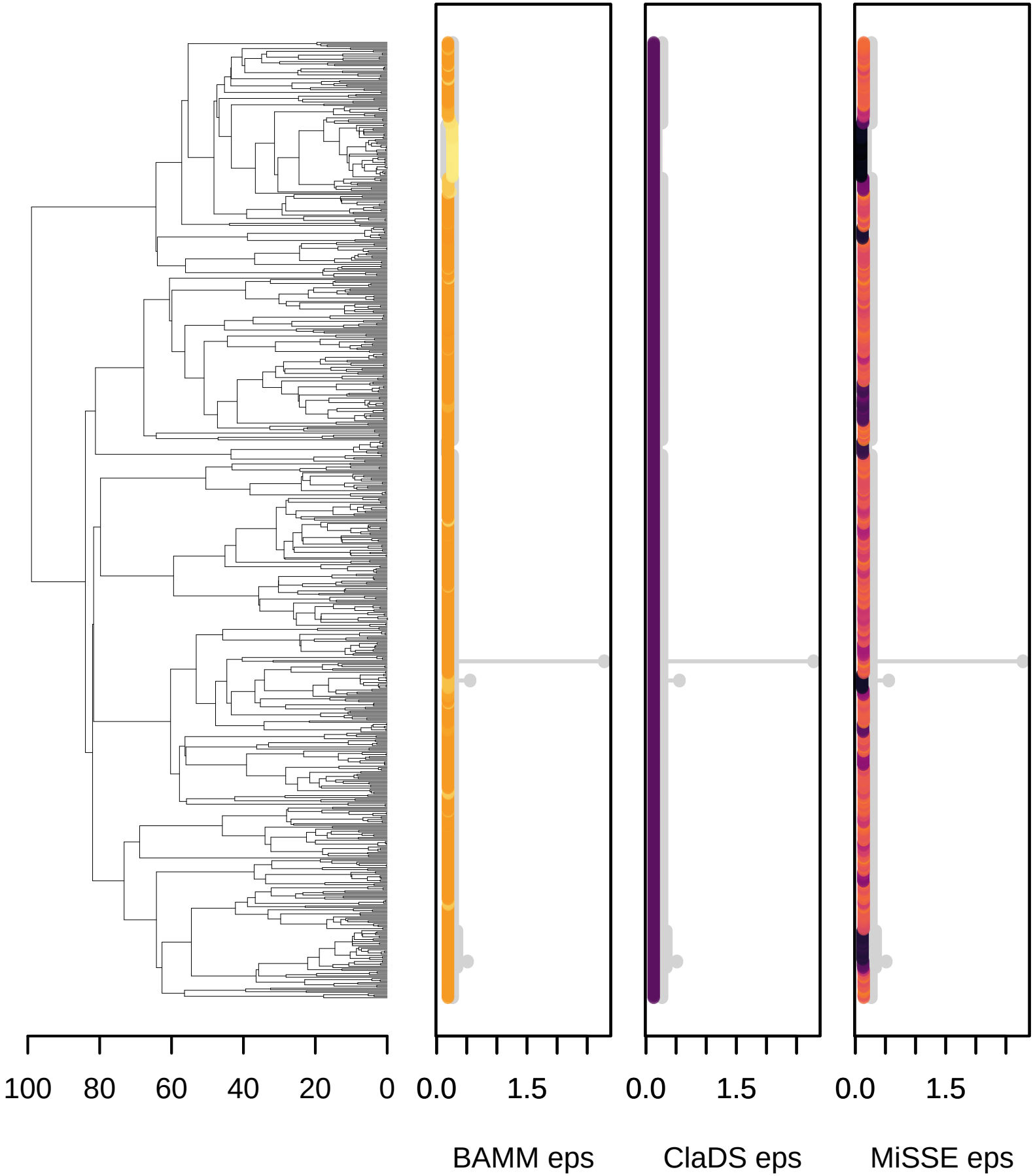

RaboskyEtAl2017_391

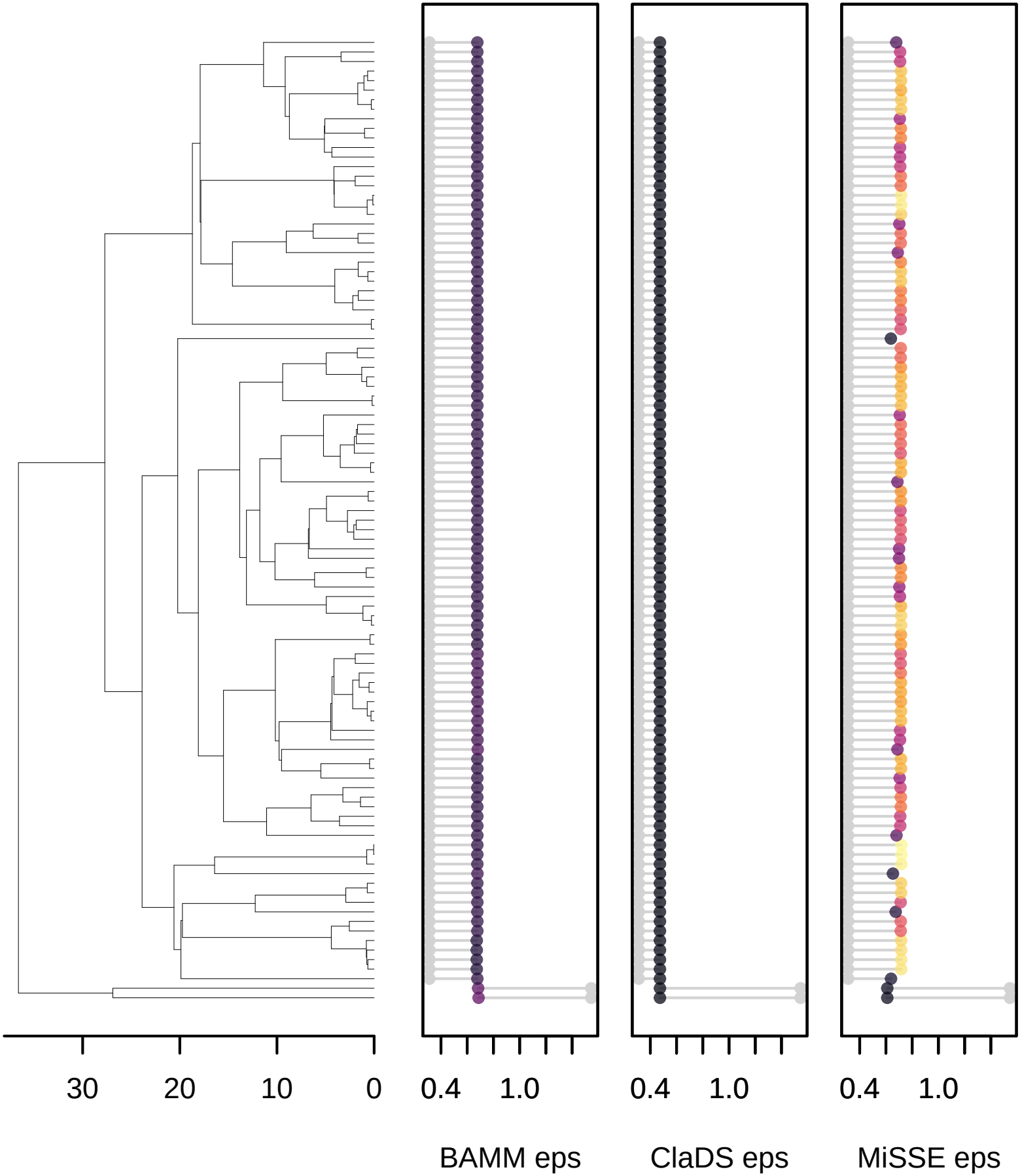

RaboskyEtAl2017_41

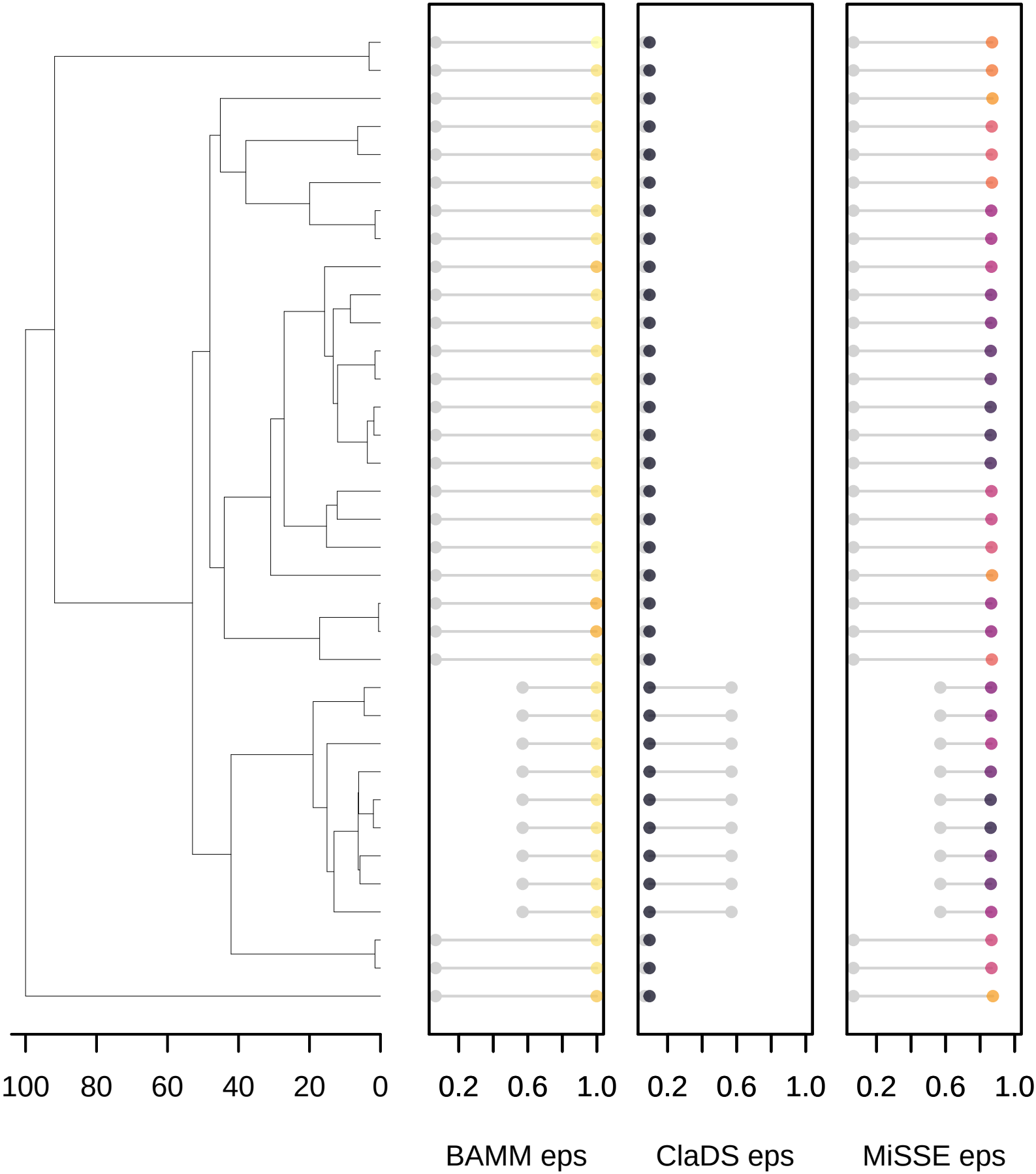

RaboskyEtAl2017_51

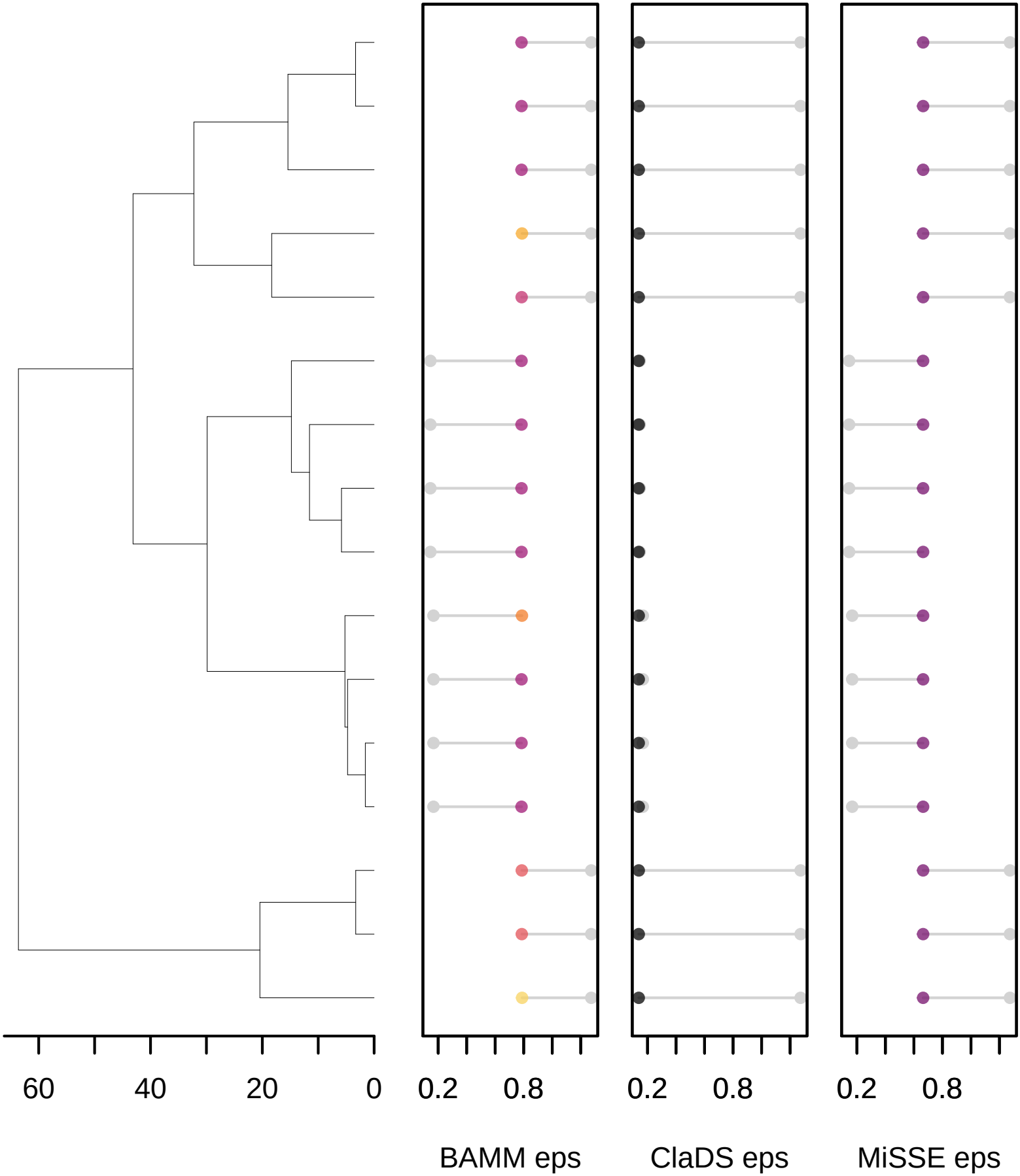

RaboskyEtAl2017_61

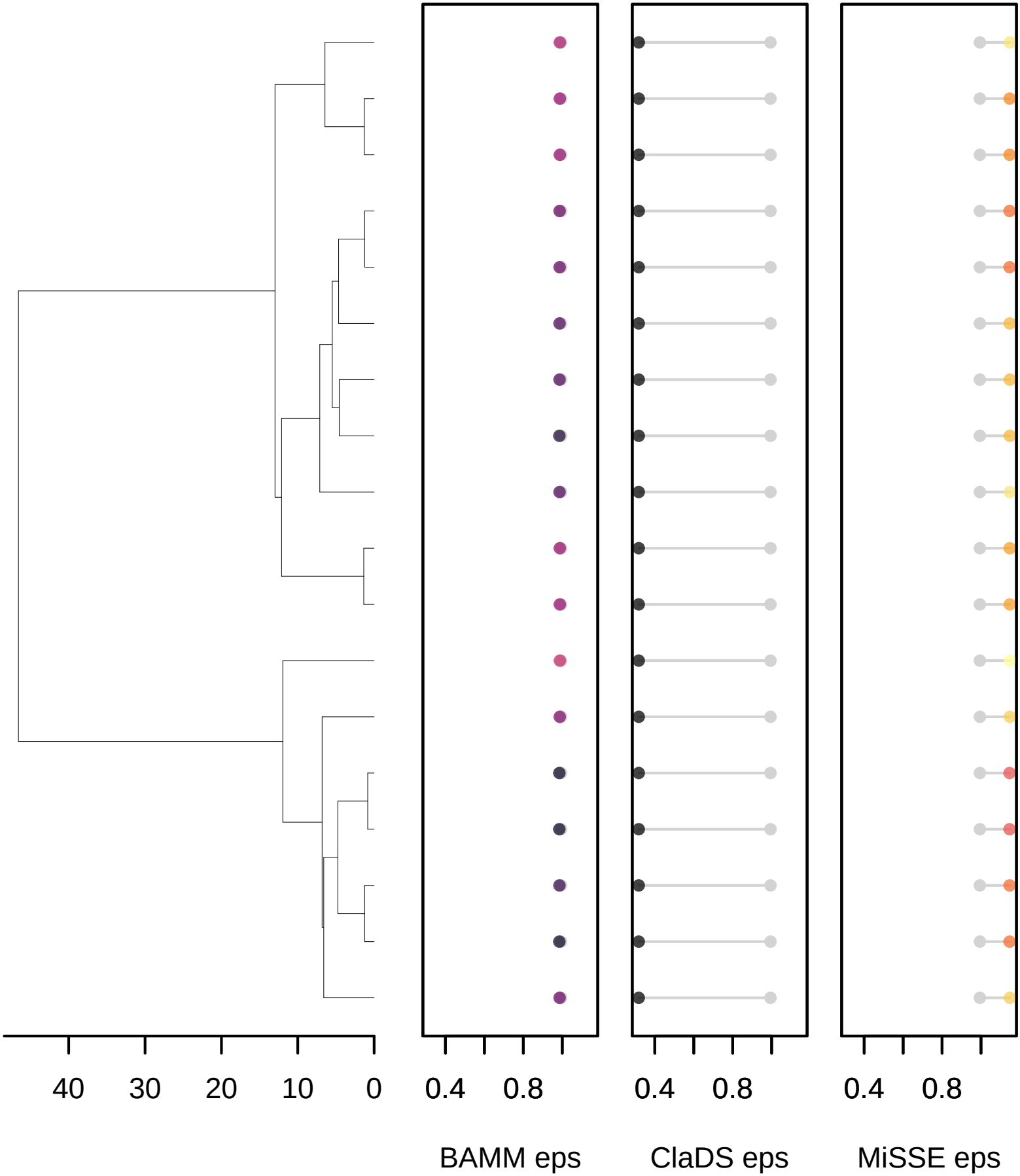

RaboskyEtAl2017_71

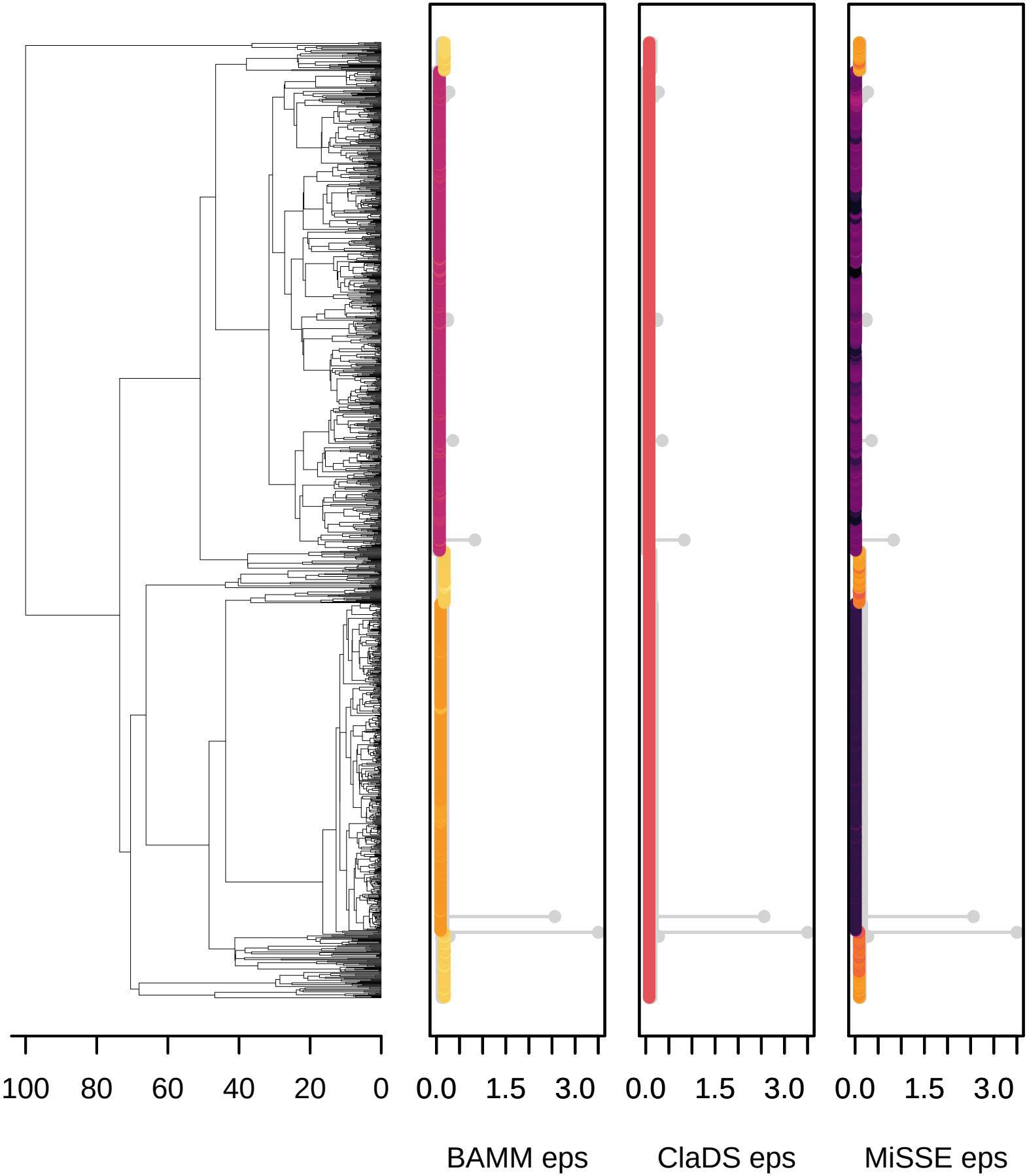

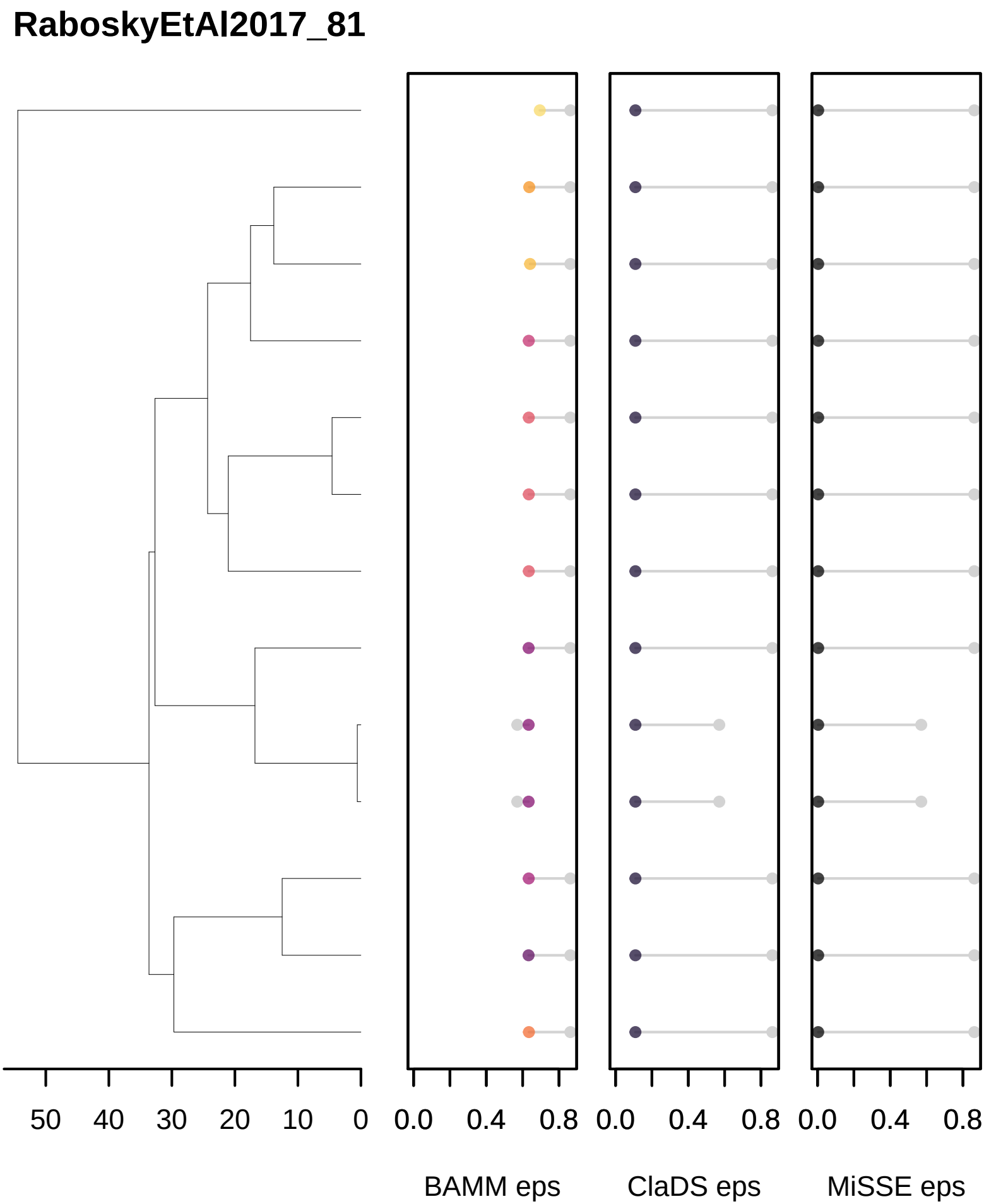
RaboskyEtAl2017_81
50
40
30
20
10
0
0.0
0.4
0.8
0.0
0.4
0.8
0.0
0.4
0.8
BAMM eps
ClaDS eps
MiSSE eps
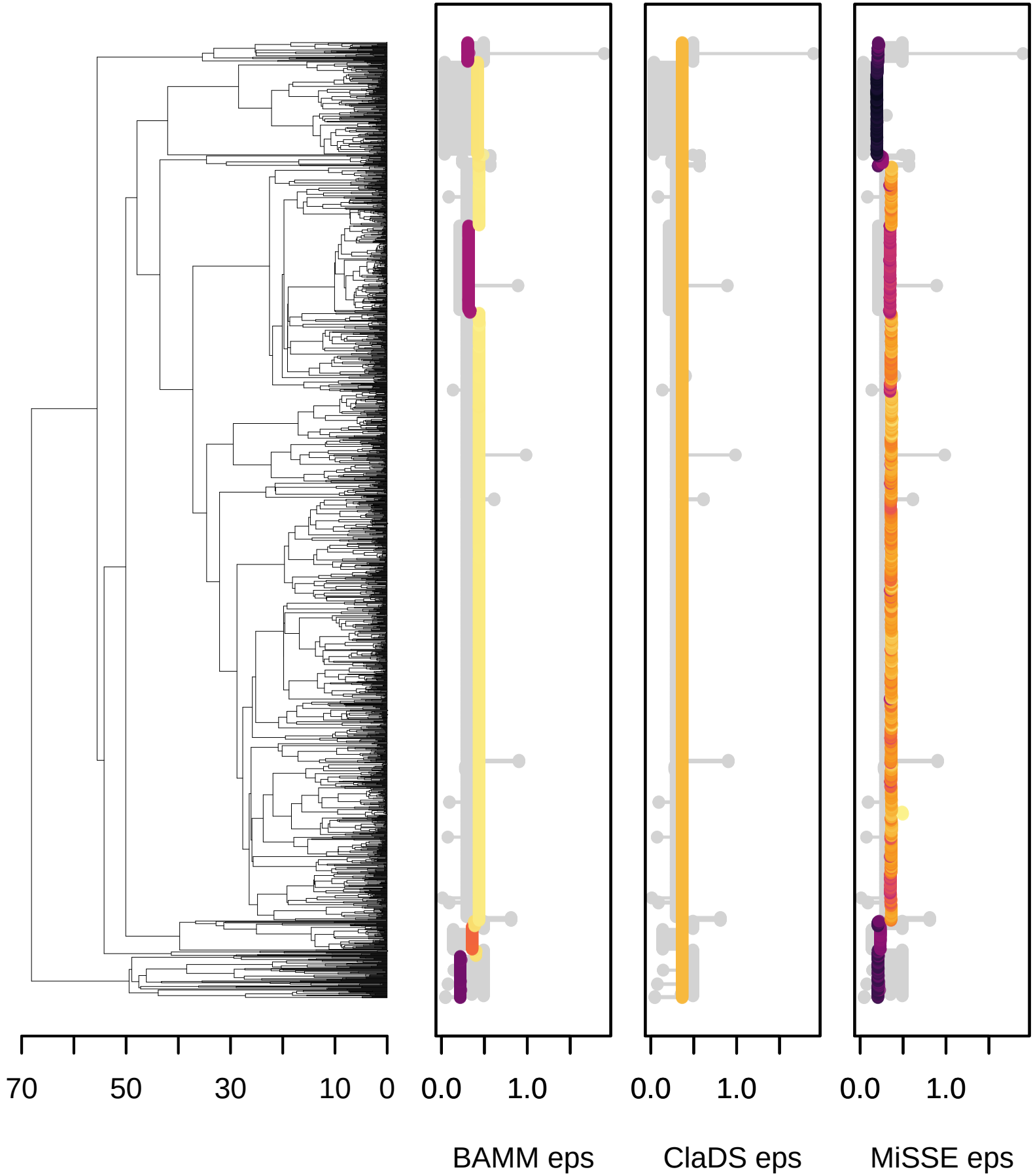
RaboskyEtAl2017_91