The My Loaders Log (MLL) application was created to help get rid of all the paper work of different logs in a binder and having to look through a collection of reloading manuals to just to find how much powder was used of a certain kind of powder for a certain kind of bullet. With reloading, once you find your groove, the entire process doesn't take that long as compared to when you first started, why shouldn't it be the same for looking up information?

The My Loaders Log (MLL) was created to help keep track of my configurations and the configurations from the reloading manuals that I use, along with the inventory my reloading equipment, primers, bullets, powder and cases that I had in stock or was out of. Since it will store all this information plus the configuration that you used to make a certain kind of ammunition, it will also tell you how many you can make and how much it costs to make based on your inventory. Even if you just wanted this to store your loaders log and not your inventory, it can do that as well.

NOTE: Version 1 was released for Metallic reloading (Rifle & Pistols) only, the next version will include shotgun reloading.

The My Loaders Log (MLL) will keep track of the Qty, Price and Price Per Item/grain for the following Items:

- Primers
- Cases
- Bullets
- Powder (Broken down from pounds into grains)
- WADS
- ShotShell Hulls
- Shots and Slugs

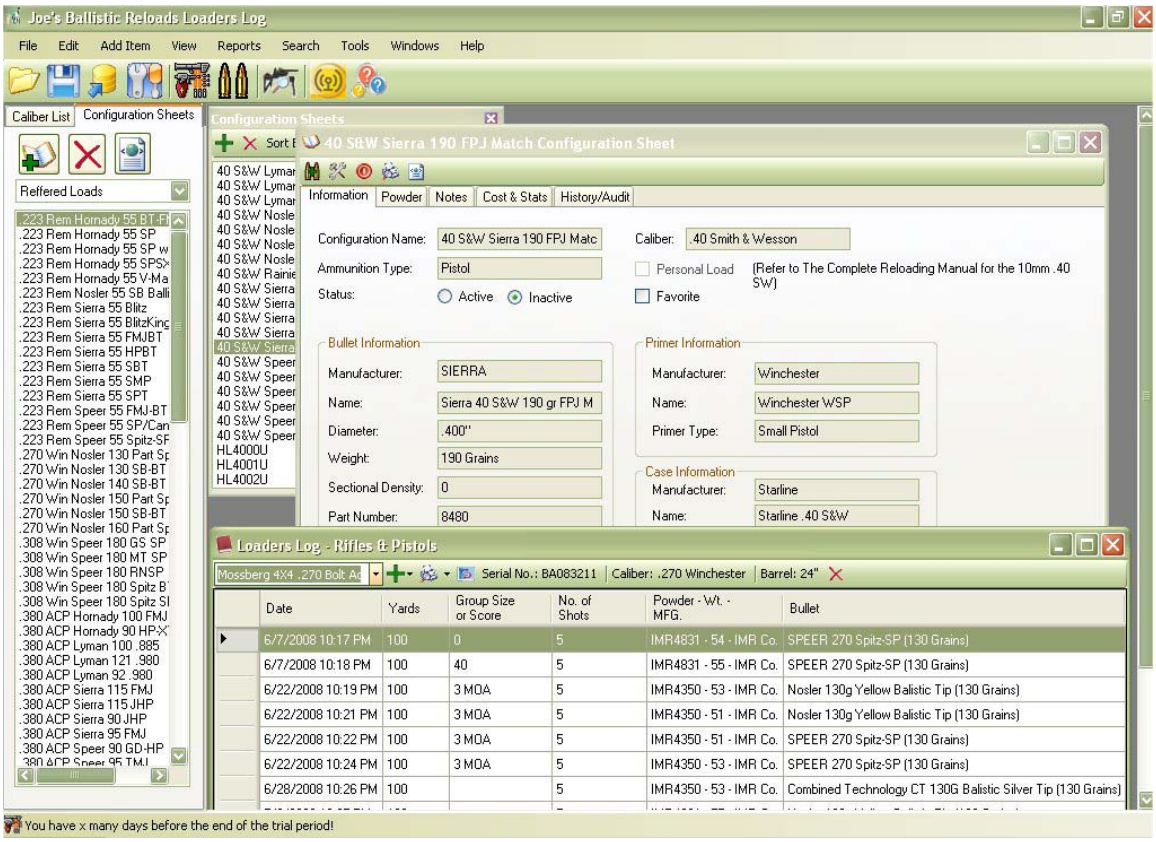

If you are looking for a program that can do the things listed above and more, then this is the application for you! If you are one of our My Gun Collection application users, then this might be a useful application for you as well. This application will allow you to Import your firearm collection from the My Gun Collection application to the small firearm inventory section on this application. Therefore, you do not have to retype information about your firearm in this application and can go straight to the loaders log to enter in information.

We attempted to make this as easy as the My Gun Collection application, with a familiar easy to use interface that include:

- Easy access to your configuration lists that you can sort by certain categories.

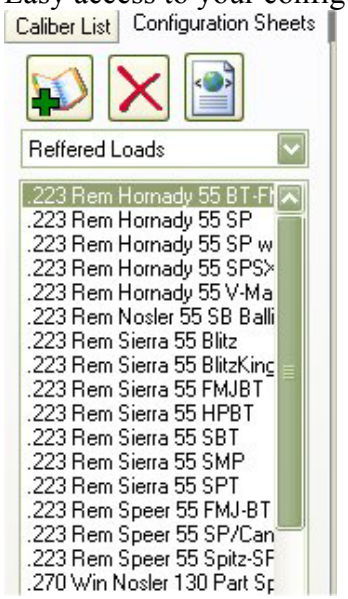

- If viewing the Configuration is a little difficult, then you can select to view the configuration based on the Caliber.

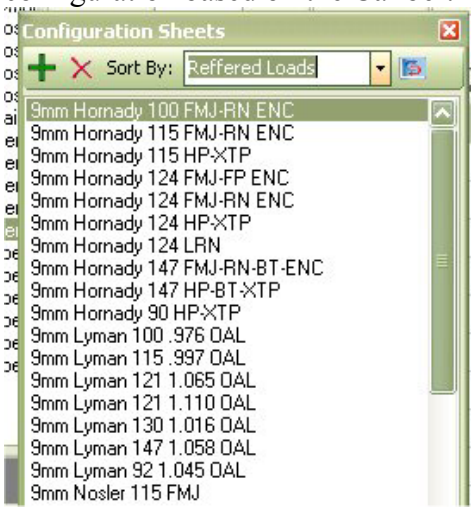

- Auto Suggest feature that will gather information that you already have in the database, this can help you save time in typing, or mistakes your listings.

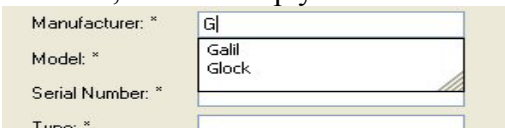

- Ability to Print Reports on your Equipment, Firearms, Bullets, primers, powders, shot, slugs, hulls and cases that are in stock or that are out of stock.

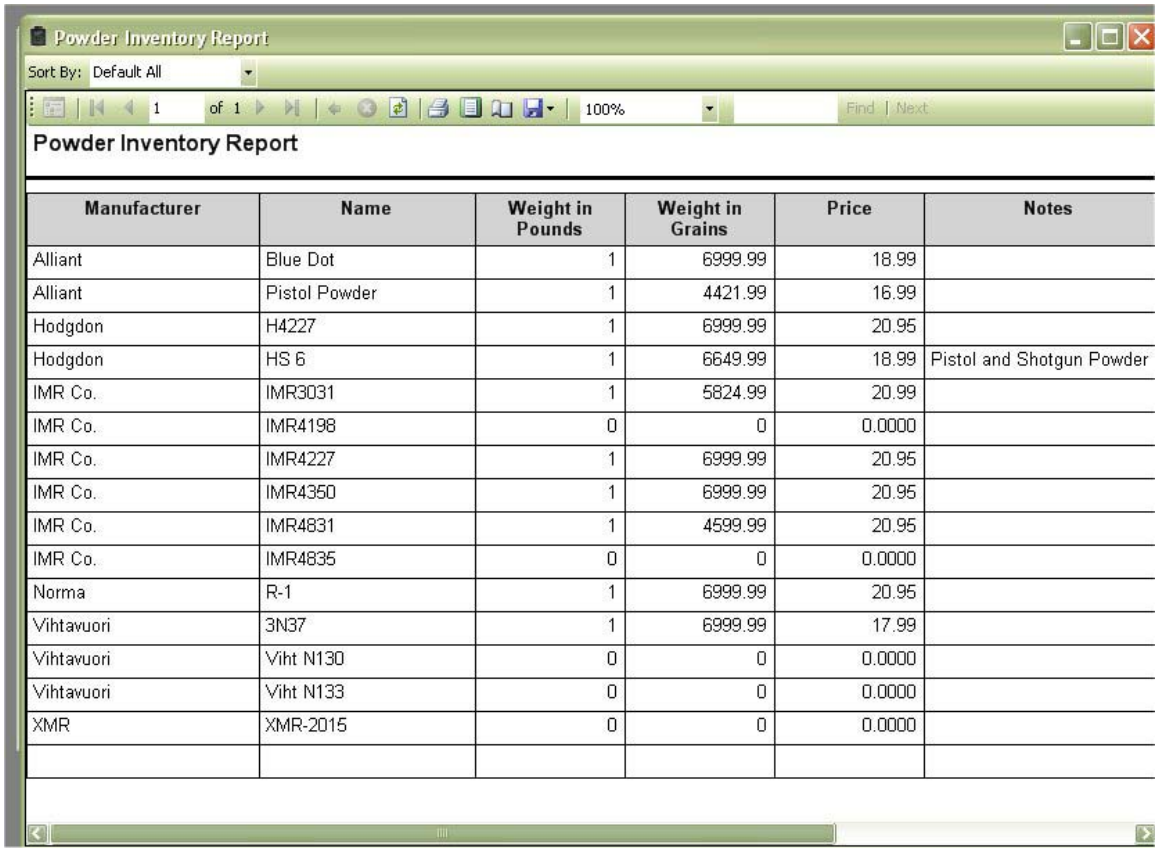

Powder Inventory Report

Sort By: Default All

1 of 1 100% Find | Next

Powder Inventory Report

Manufacturer	Name	Weight in Pounds	Weight in Grains	Price	Notes
Alliant	Blue Dot	1	6999.99	18.99	
Alliant	Pistol Powder	1	4421.99	16.99	
Hodgdon	H4227	1	6999.99	20.95	
Hodgdon	HS 6	1	6649.99	18.99	Pistol and Shotgun Powder
IMR Co.	IMR3031	1	5824.99	20.99	
IMR Co.	IMR4198	0	0	0.0000	
IMR Co.	IMR4227	1	6999.99	20.95	
IMR Co.	IMR4350	1	6999.99	20.95	
IMR Co.	IMR4831	1	4599.99	20.95	
IMR Co.	IMR4835	0	0	0.0000	
Norma	R-1	1	6999.99	20.95	
Vihtavuori	3N37	1	6999.99	17.99	
Vihtavuori	Viht N130	0	0	0.0000	
Vihtavuori	Viht N133	0	0	0.0000	
XMR	XMR-2015	0	0	0.0000	

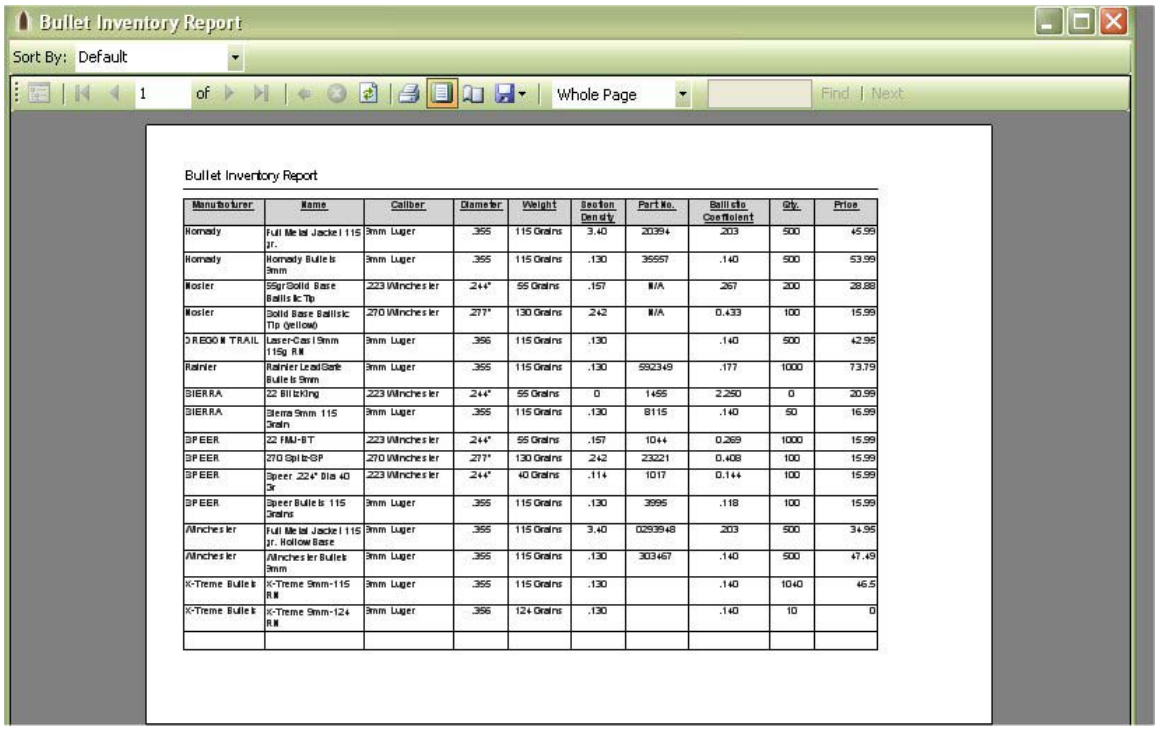

Bullet Inventory Report

Sort By: Default

1 of Whole Page Find | Next

Bullet Inventory Report

Manufacturer	Name	Caliber	Diameter	Weight	Section Density	Part No.	Ballistic Coefficient	Qty.	Price
Hornady	Full Metal Jacket 115 jr.	9mm Luger	.355	115 Grains	3.40	20394	.203	500	45.99
Hornady	Hornady Bullets 9mm	9mm Luger	.355	115 Grains	.130	35557	.140	500	53.99
Nosler	55gr Solid Base Ballistic Tip	.223 Winchester	.244"	55 Grains	.157	N/A	.267	200	28.88
Nosler	Solid Base Ballistic Tip (yellow)	.270 Winchester	.277"	130 Grains	.242	N/A	0.433	100	15.99
OREGON TRAIL	Laser-Cast 9mm 115g RN	9mm Luger	.356	115 Grains	.130		.140	500	42.95
Rainier	Rainier Lead Safe Bullets 9mm	9mm Luger	.355	115 Grains	.130	592349	.177	1000	73.79
SIERRA	22 Blitzking	.223 Winchester	.244"	55 Grains	0	1455	2.250	0	20.99
SIERRA	Sierra 9mm 115 Grain	9mm Luger	.355	115 Grains	.130	8115	.140	50	16.99
SPEER	22 FMJ-BT	.223 Winchester	.244"	55 Grains	.157	1044	0.269	1000	15.99
SPEER	270 Spitz-SP	.270 Winchester	.277"	130 Grains	.242	23221	0.408	100	15.99
SPEER	Speer .224" Dia 40 Gr	.223 Winchester	.244"	40 Grains	.114	1017	0.144	100	15.99
SPEER	Speer Bullets 115 Grains	9mm Luger	.355	115 Grains	.130	3995	.118	100	15.99
Winchester	Full Metal Jacket 115 jr. Hollow Base	9mm Luger	.355	115 Grains	3.40	0293948	.203	500	34.95
Winchester	Winchester Bullets 9mm	9mm Luger	.355	115 Grains	.130	303467	.140	500	47.49
X-Treme Bullets	X-Treme 9mm-115 RN	9mm Luger	.355	115 Grains	.130		.140	1040	46.5
X-Treme Bullets	X-Treme 9mm-124 RN	9mm Luger	.356	124 Grains	.130		.140	10	0

- Ability to save these reports to PDF or Excel

- Easy to use Backup and Restore Applications are provided with this application. The Pictures that you provided will also be backed up.

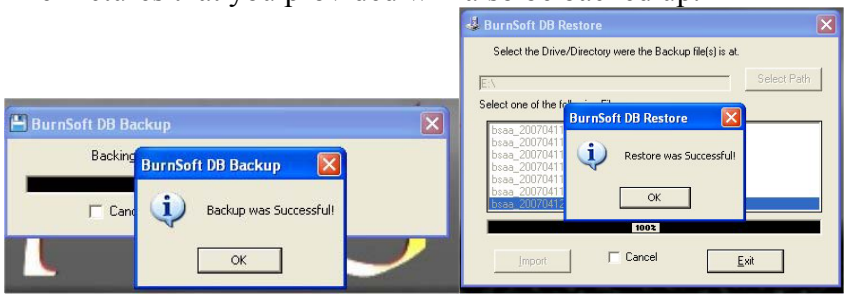

- The ability to lock the application where only you or the person with the password is able accesses the information.

One of the other reasons why I created this application was to get a quick listing of my options from the configurations that I have, both personal and ones that I got from a reloading manual. This application comes with a search function that will allow you to narrow a search down and display the results to print out or to save to file.

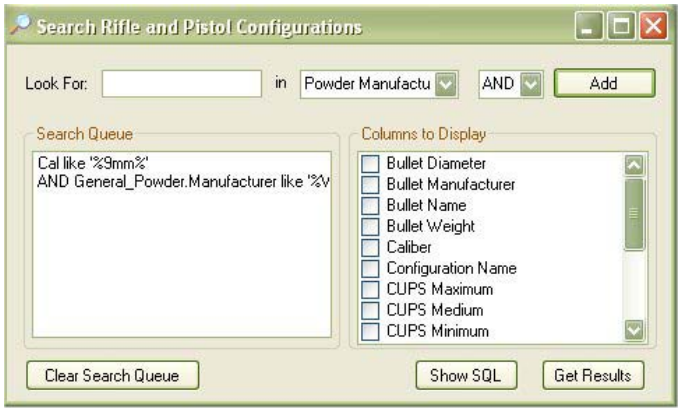

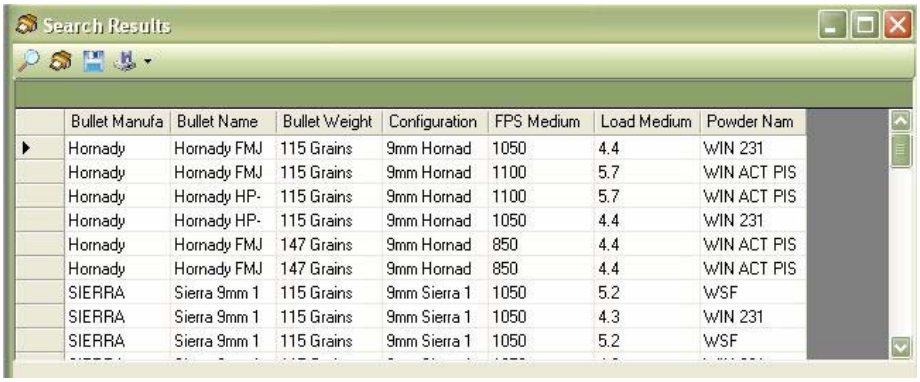

Bullet Manufa	Bullet Name	Bullet Weight	Configuration	FPS Medium	Load Medium	Powder Nam
Hornady	Hornady FMJ	115 Grains	9mm Hornad	1050	4.4	WIN 231
Hornady	Hornady FMJ	115 Grains	9mm Hornad	1100	5.7	WIN ACT PIS
Hornady	Hornady HP-	115 Grains	9mm Hornad	1100	5.7	WIN ACT PIS
Hornady	Hornady HP-	115 Grains	9mm Hornad	1050	4.4	WIN 231
Hornady	Hornady FMJ	147 Grains	9mm Hornad	850	4.4	WIN ACT PIS
Hornady	Hornady FMJ	147 Grains	9mm Hornad	850	4.4	WIN ACT PIS
SIERRA	Sierra 9mm 1	115 Grains	9mm Sierra 1	1050	5.2	WSF
SIERRA	Sierra 9mm 1	115 Grains	9mm Sierra 1	1050	4.3	WIN 231
SIERRA	Sierra 9mm 1	115 Grains	9mm Sierra 1	1050	5.2	WSF

And for those of you that know the SQL query language, you can modify the query for your report.

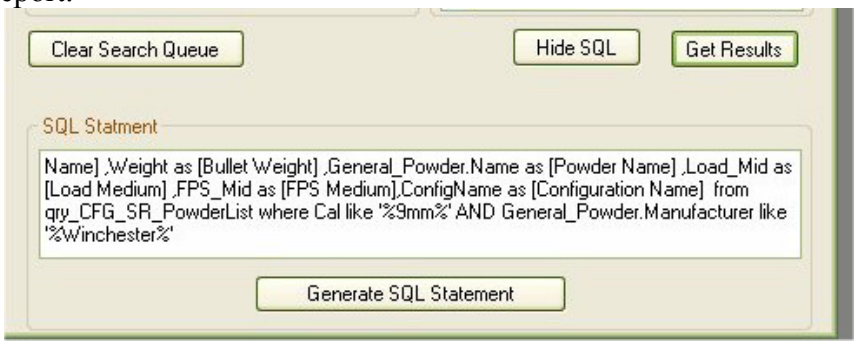

If you do decide to store and track your reloading materials and configurations, then you can also take advantage of the “Make Ready to Use “ feature.

The “Ammunition Ready to Use” feature will tell you how much ammunition that you can make for the selected configuration, once you tell it to make it will also subtract the qty from the materials used in your inventory, to help keep your inventory as up to date as possible without you having to spend a lot of time recounting items.

The ammunition that you make will be stored in the "Ready to Use Ammunition Inventory"

Ready to Use Ammunition

Manufacturer	Name	Cal	Grain	Jacket	Qty
My Loaders Log	AR8001N	.223 Winchester	55 Grains	55gr Solid Base ...	50
My Loaders Log	AR8002U	.223 Winchester	55 Grains	22 BlitzKing	50
My Loaders Log	HL8014U	9mm Luger	115 Grains	X-Treme 9mm-11...	200
My Loaders Log	HL8010U	9mm Luger	115 Grains	Laser-Cast 9mm ...	40
My Loaders Log	HL8003U	9mm Luger	115 Grains	Winchester Bullet...	100

This is just a simple list to help you keep track of the ammunition that you made and should have available to use. If you also the My Gun Collection Application, then it will allow you to move/export this information over to the My Gun Collection application to store in the "Ammunition Inventory" section. Save you from retyping it if you use that feature.

Naturally you will need a Loaders log to track the tests that you did for the ammunition that you created, and it wouldn't be a loaders log application is it didn't have a loaders log sheet.

Loaders Log - Rifles & Pistols

Mossberg 4X4 .270 Bolt Ac | Serial No.: BA | Caliber: .270 Winchester | Barrel: 24"

Date	Yards	Group Size or Score	No. of Shots	Powder - Wt. - MFG.	Bullet
6/7/2008 10:17 PM	100	0	5	IMR4831 - 54 - IMR Co.	SPEER 270 Spitz-SP (130 Grains)
6/7/2008 10:18 PM	100	40	5	IMR4831 - 55 - IMR Co.	SPEER 270 Spitz-SP (130 Grains)
6/22/2008 10:19 PM	100	3 MOA	5	IMR4350 - 53 - IMR Co.	Nosler 130g Yellow Balistic Tip (130 Grains)
6/22/2008 10:21 PM	100	3 MOA	5	IMR4350 - 51 - IMR Co.	Nosler 130g Yellow Balistic Tip (130 Grains)
6/22/2008 10:22 PM	100	3 MOA	5	IMR4350 - 51 - IMR Co.	SPEER 270 Spitz-SP (130 Grains)
6/22/2008 10:24 PM	100	3 MOA	5	IMR4350 - 53 - IMR Co.	SPEER 270 Spitz-SP (130 Grains)
6/28/2008 10:26 PM	100		5	IMR4350 - 53 - IMR Co.	Combined Technology CT 130G Balistic Silver Tip (130 Grains)
7/6/2008 10:27 PM	100		5	IMR4831 - 55 - IMR Co.	Nosler 130g Yellow Balistic Tip (130 Grains)
7/13/2008 10:28 PM	100		5	IMR4350 - 53 - IMR Co.	SPEER 270 Spitz-SP (130 Grains)
7/26/2008 10:29 PM	100		5	IMR4350 - 53 - IMR Co.	Nosler 130g Yellow Balistic Tip (130 Grains)
8/2/2008 10:31 PM	100	1 MOA	5	IMR4350 - 53 - IMR Co.	Nosler Accubond 130G White Balistic Tip (130 Grains)

Since this application has a simple list of your firearm, it will allow you to store the loader log results for the selected firearm from the list. From the view you can add a Manual entry or use a configuration. The Manual entry is a free form, just like if you used paper. Adding by the configuration will take the information that you have listed in the configuration and fill out a majority of the form for you. Make it a

little quicker process for you. And of course if you wanted to print out this report you can.

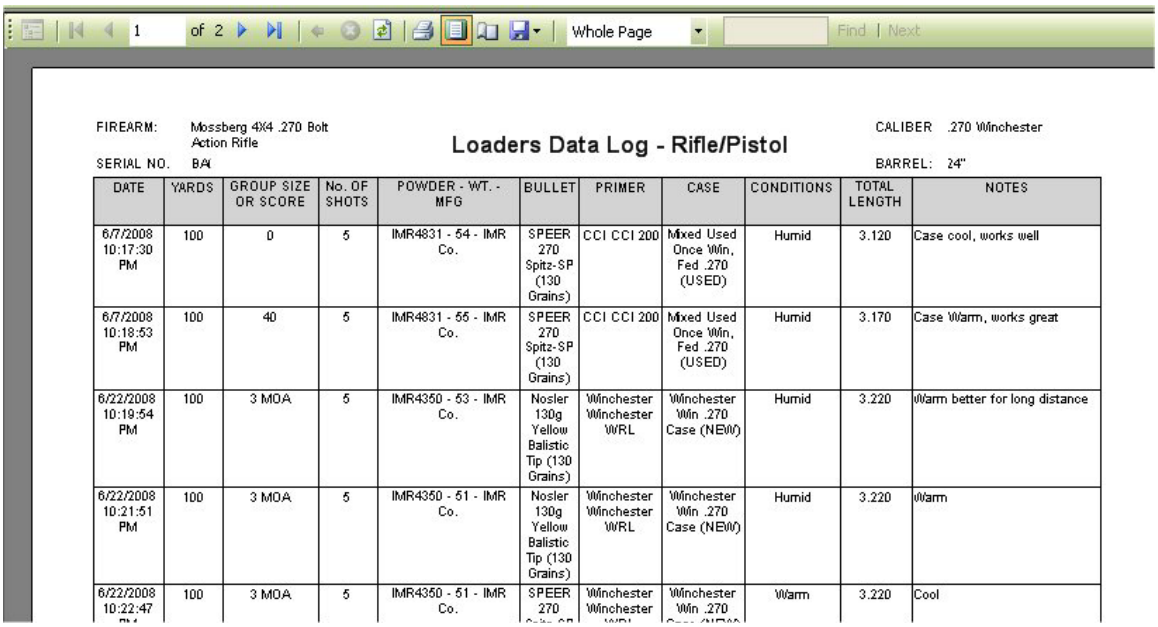

FIREARM: Mossberg 4X4 .270 Bolt Action Rifle

SERIAL NO. BA

Loaders Data Log - Rifle/Pistol

CALIBER .270 Winchester

BARREL: 24"

DATE	YARDS	GROUP SIZE OR SCORE	No. OF SHOTS	POWDER - WT. - MFG	BULLET	PRIMER	CASE	CONDITIONS	TOTAL LENGTH	NOTES
6/7/2008 10:17:30 PM	100	0	5	IMR4831 - 54 - IMR Co.	SPEER 270 Spitz-SP (130 Grains)	CCI CCI 200	Mixed Used Once Win, Fed .270 (USED)	Humid	3.120	Case cool, works well
6/7/2008 10:18:53 PM	100	40	5	IMR4831 - 55 - IMR Co.	SPEER 270 Spitz-SP (130 Grains)	CCI CCI 200	Mixed Used Once Win, Fed .270 (USED)	Humid	3.170	Case Warm, works great
6/22/2008 10:19:54 PM	100	3 MOA	5	IMR4350 - 53 - IMR Co.	Nosler 130g Yellow Balistic Tip (130 Grains)	Winchester Winchester WRL	Winchester Win .270 Case (NEW)	Humid	3.220	Warm better for long distance
6/22/2008 10:21:51 PM	100	3 MOA	5	IMR4350 - 51 - IMR Co.	Nosler 130g Yellow Balistic Tip (130 Grains)	Winchester Winchester WRL	Winchester Win .270 Case (NEW)	Humid	3.220	Warm
6/22/2008 10:22:47	100	3 MOA	5	IMR4350 - 51 - IMR Co.	SPEER 270	Winchester Winchester	Winchester Win .270	Warm	3.220	Cool

Reloaders tend to share information with each other about their loads or the loads that they have in a manual. This application will also allow you export and import configurations so you can store for another time or share with a friend(s).

It doesn't matter if you reload for 1 caliber or many calibers, nor does it matter if you want to keep track of inventory or not. This application to allow you to track your Loaders Log only, or you can have your Loaders Log, save your manuals and inventory to this application to track more information and keep things a little more organized.

Upgrades to My Loaders Log:

Upgrades are free! And updating the application is only a few clicks away without any technical knowledge needed.

System Requirements

Supported Operating Systems:

Windows 2000 Service Pack 3; Windows 98; Windows 98 Second Edition; Windows ME; Windows Server 2003; Windows Vista Business; Windows Vista

Enterprise; Windows Vista Home Basic; Windows Vista Home Premium; Windows Vista Starter; Windows Vista Ultimate; Windows XP Service Pack 2

Required Software:

- Microsoft .NET Framework Version 2.0 Redistributable Package
- Windows Installer 3.0 (except for Windows 98/ME, which require Windows Installer 2.0 or later). Windows Installer 3.1 or later is recommended.

Disk Space Requirements: 20 MB

Support:

All shareware applications provided by BurnSoft are supported via:

- Web Forum
- Telephone
- Email
- On-line Chat

Release Notes: