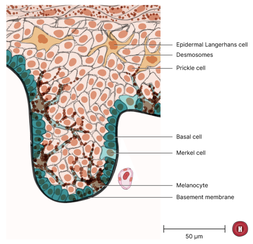

Skin epidermal ridge of digit

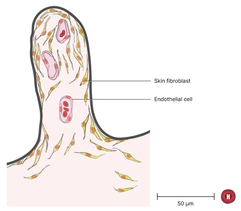

Skin dermal papilla

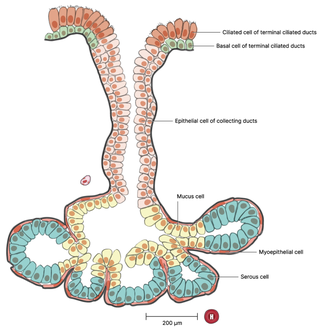

Lung bronchial submucosal gland

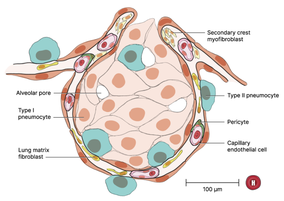

Lung pulmonary alveolus

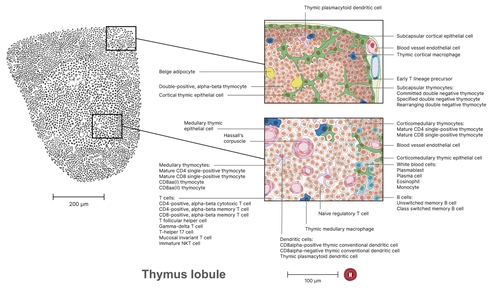

Thymus lobule

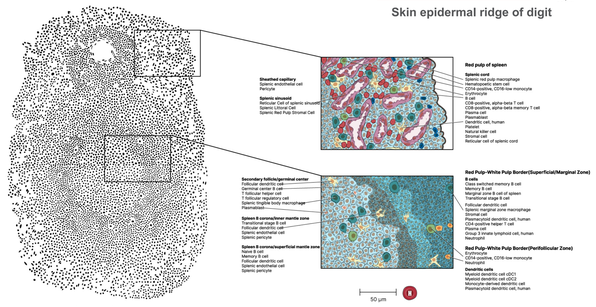

Red pulp of spleen

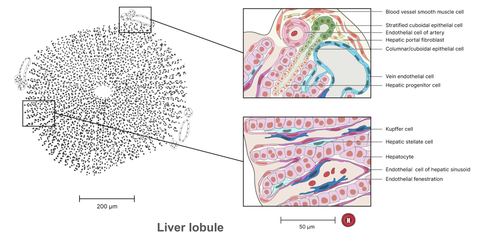

Liver lobule

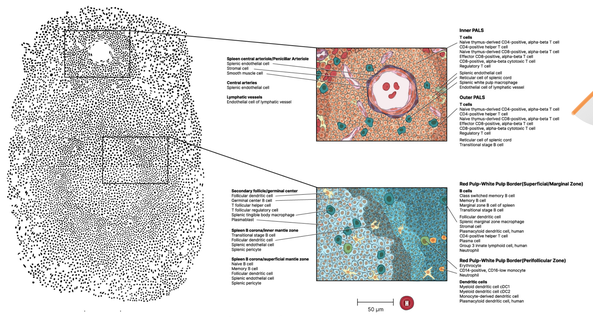

White pulp of spleen

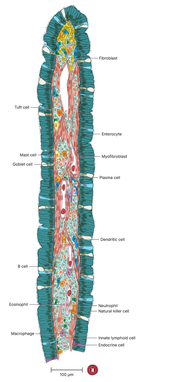

Small intestine intestinal villus

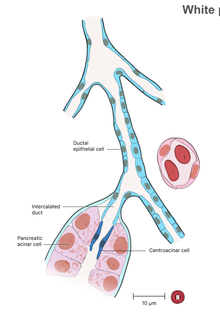

Pancreas intercalated duct

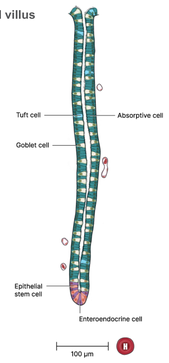

Large intestine crypt of Lieberkuhn

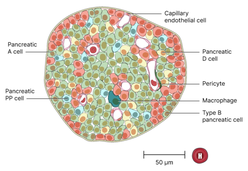

Pancreas islet of Langerhans

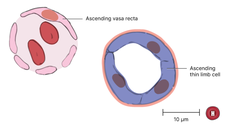

Kidney loop of Henle ascending limb thin segment

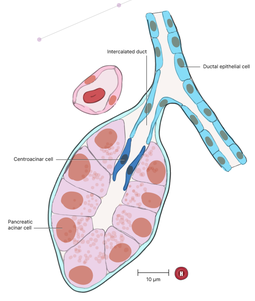

Pancreatic acinus

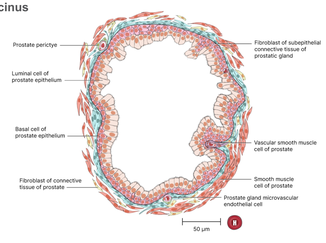

Prostate glandular acinus

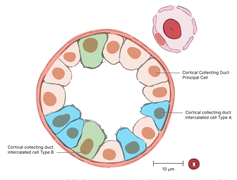

Kidney cortical collecting duct

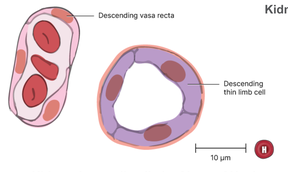

Kidney descending limb of loop of Henle

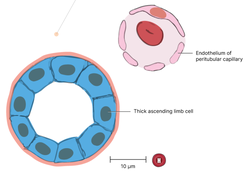

Kidney thick ascending limb of loop of Henle

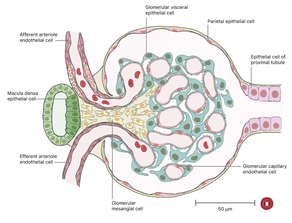

Kidney renal corpuscle

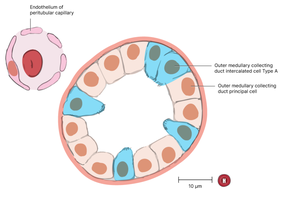

Kidney outer medullary collecting duct

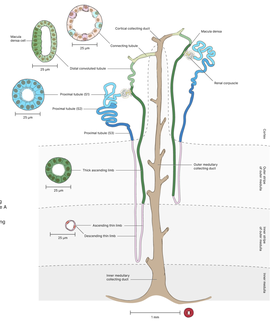

Kidney nephron

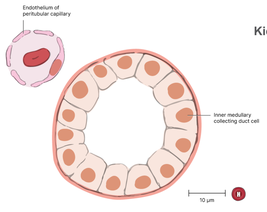

Kidney inner medullary collecting duct

humanatlas.io