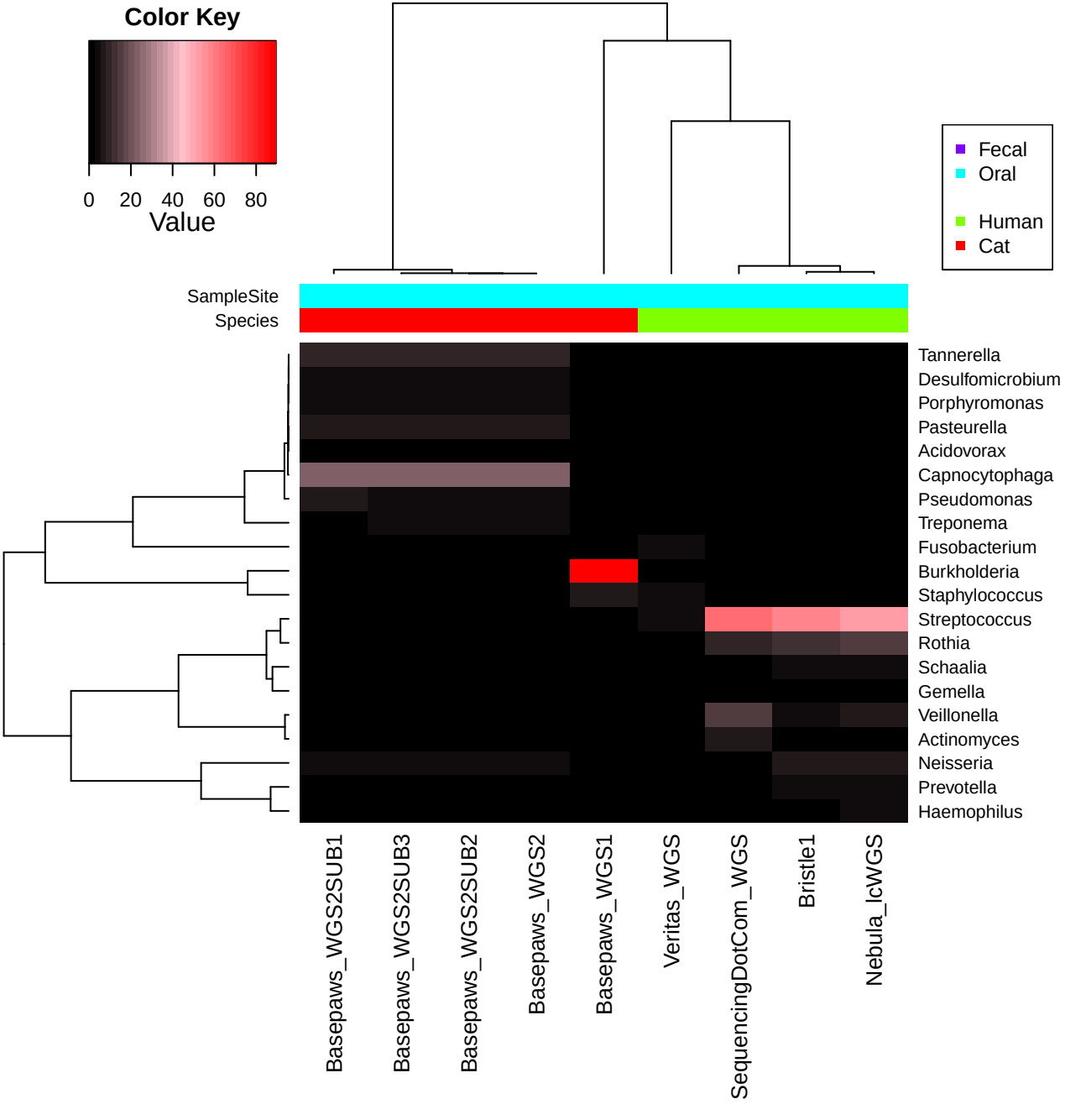
Color Key
0
20
40
60
80
Value
Fecal
Oral
Human
Cat
SampleSite
Species
Tannerella
Desulfomicrobium
Porphyromonas
Pasteurella
Acidovorax
Capnocytophaga
Pseudomonas
Treponema
Fusobacterium
Burkholderia
Staphylococcus
Streptococcus
Rothia
Schaalia
Gemella
Veillonella
Actinomyces
Neisseria
Prevotella
Haemophilus
Basepaws_WGS2SUB1
Basepaws_WGS2SUB3
Basepaws_WGS2SUB2
Basepaws_WGS2
Basepaws_WGS1
Veritas_WGS
SequencingDotCom_WGS
Bristle1
Nebula_IcWGS