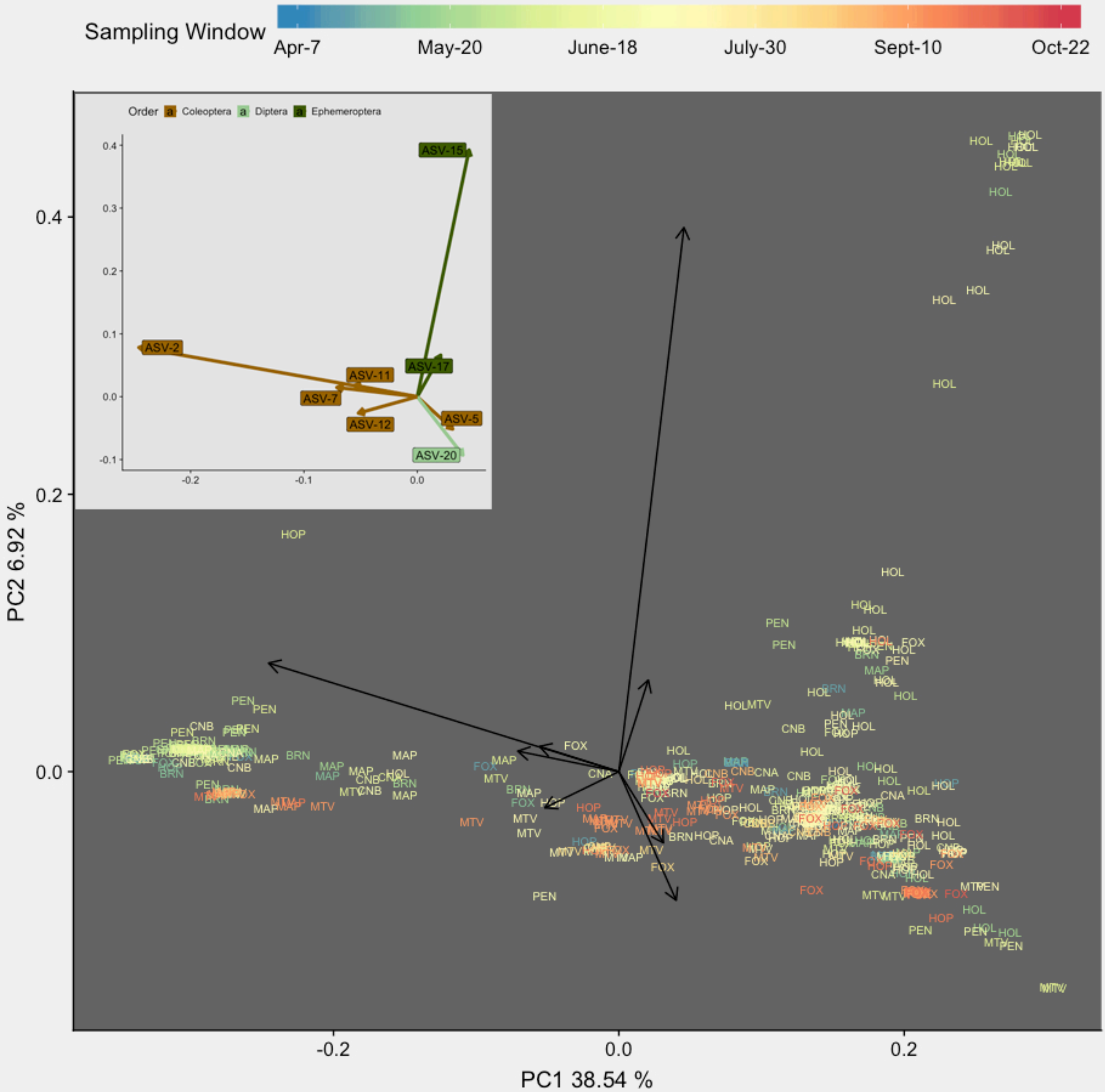
Sampling Window
Apr-7
May-20
June-18
July-30
Sept-10
Oct-22
Order Coleoptera Diptera Ephemeroptera
ASV-15
ASV-2
ASV-11
ASV-17
ASV-7
ASV-12
ASV-5
ASV-20
PC2 6.92 %
PC1 38.54 %
0.4
0.2
0.0
-0.2
0.0
0.2