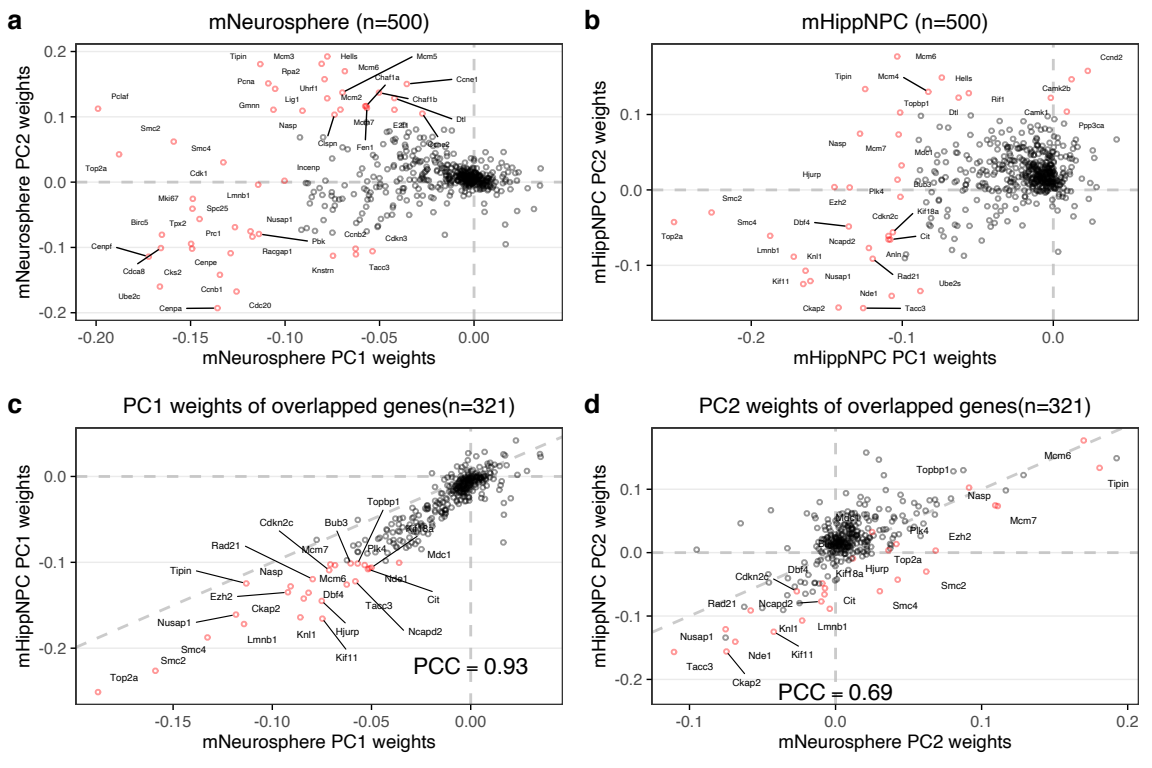
a
mNeurosphere (n=500)
mNeurosphere PC2 weights
mNeurosphere PC1 weights
b
mHippNPC (n=500)
mHippNPC PC2 weights
mHippNPC PC1 weights
c
PC1 weights of overlapped genes(n=321)
mHippNPC PC1 weights
mNeurosphere PC1 weights
PCC = 0.93
d
PC2 weights of overlapped genes(n=321)
mHippNPC PC2 weights
mNeurosphere PC2 weights
PCC = 0.69