Philidor.pgn

March 26, 2022

Contents

Index **3**

Game one (1749) **4**
Philidor, Francois Andre Dani vs. Analysis Analyse – 1-0 – C23 4
C23 – Bishop's Opening: 2...Bc5 3.c3 Nf6 4

London, London (1783) **16**
Count Bruehl vs. Philidor, Francois Andre Dani – 0-1 – C23 16
C23 – Bishop's Opening: Philidor Counterattack 16

London, London (1788) **30**
Von Bruehl, Hans Moritz vs. Philidor, Francois Andre Dani – 0-1 – C38 30
C38 – KGA: Philidor Gambit 30

London, London (1794) **44**
Atwood, George vs. Philidor, Francois Andre Dani – 1/2-1/2 – D20 44
D20 – QGA: 3.e3 e5 44
Atwood, George vs. Philidor, Francois Andre Dani – 1-0 – C00 56
B21 – Sicilian: Grand Prix, 2...Nc6 3.Nf3 e6 56
Atwood, George vs. Philidor, Francois Andre Dani – 0-1 – C00 68
B21 – Sicilian: Grand Prix, 2...e6 3.Nf3 68

Index

Openings
- B21 – Sicilian: Grand Prix, 2...e6 3.Nf3, 68
- B21 – Sicilian: Grand Prix, 2...Nc6 3.Nf3 e6, 56
- C23 – Bishop's Opening: 2...Bc5 3.c3 Nf6, 4
- C23 – Bishop's Opening: Philidor Counterattack, 16
- C38 – KGA: Philidor Gambit, 30
- D20 – QGA: 3.e3 e5, 44

Players
- Analysis Analyse ■, 4
- Atwood, George □, 44, 56, 68
- Count Bruehl □, 16
- Philidor, Francois Andre Dani ■, 16, 30, 44, 56, 68
- Philidor, Francois Andre Dani □, 4
- Von Bruehl, Hans Moritz □, 30

Game one (1749)

Philidor, Francois Andre Dani vs. Analysis Analyse – 1-0 – C23

C23 – Bishop's Opening: 2...Bc5 3.c3 Nf6

1	**e2–e4**	**e7–e5**
2	**♗f1–c4**	**♗f8–c5**
3	**c2–c3**	**♘g8–f6**

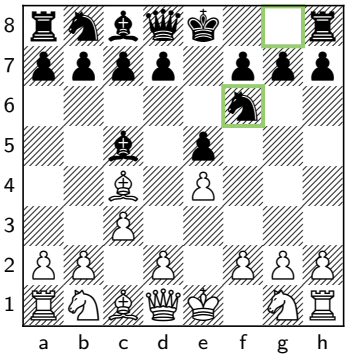

3. ... ♘g8–f6

Game one
1749

☐	**Philidor, Francois Andre Dani**	**1**
■	**Analysis Analyse**	**0**

4	**d2–d4**	**e5×d4**
5	**c3×d4**	**♗c5–b6**
6	**♘b1–c3**	**O-O**
7	**♘g1–e2**	**c7–c6**
8	**♗c4–d3**	**d7–d5**
9	**e4–e5**	**♘f6–e8**
10	**♗c1–e3**	**f7–f6**
11	**♕d1–d2**	**f6×e5**
12	**d4×e5**	**♗c8–e6**
13	**♘e2–f4**	**♕d8–e7**
14	**♗e3×b6**	**a7×b6**
15	**O-O**	**♘b8–d7**
16	**♘f4×e6**	**♕e7×e6**
17	**f2–f4**	**♘e8–c7**
18	**♖a1–e1**	**g7–g6**
19	**h2–h3**	**d5–d4**
20	**♘c3–e4**	**h7–h6**
21	**b2–b3**	**b6–b5**
22	**g2–g4**	**♘c7–d5**
23	**♘e4–g3**	**♘d5–e3**
24	**♖e1×e3**	**d4×e3**
25	**♕d2×e3**	**♖a8×a2**
26	**♖f1–e1**	**♕e6×b3**
27	**♕e3–e4**	**♕b3–e6**
28	**f4–f5**	**g6×f5**
29	**g4×f5**	**♕e6–d5**
30	**♕e4×d5+**	**c6×d5**
31	**♗d3×b5**	**♘d7–b6**
32	**f5–f6**	**♖a2–b2**
33	**♗b5–d3**	**♔g8–f7**
34	**♗d3–f5**	**♘b6–c4**
35	**♘g3–h5**	**♖f8–g8+**
36	**♗f5–g4**	**♘c4–d2**
37	**e5–e6+**	**♔f7–g6**
38	**f6–f7**	**♖g8–f8**
39	**♘h5–f4+**	**♔g6–g7**
40	**♗g4–h5**	

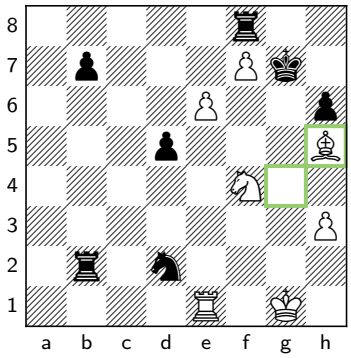

40. ♗g4–h5 ...
1-0

☐ Philidor, Francois Andre Dani	■ Analysis Analyse	Your Comment
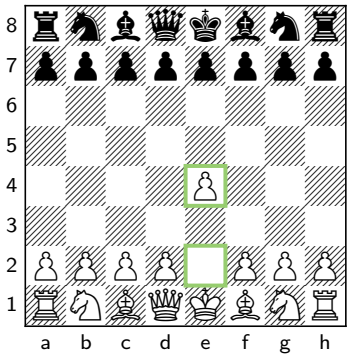 1. e2–e4 ...	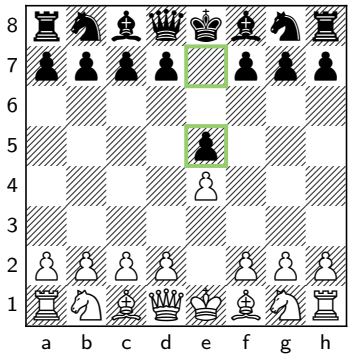 1. ... e7–e5	
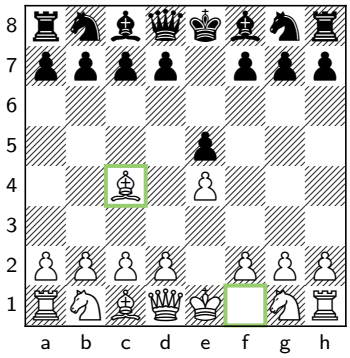 2. ♗f1–c4 ...	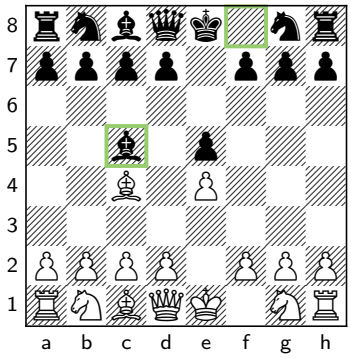 2. ... ♗f8–c5	
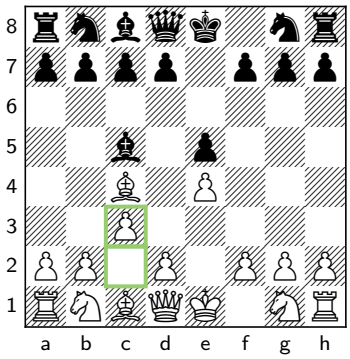 3. c2–c3 ...	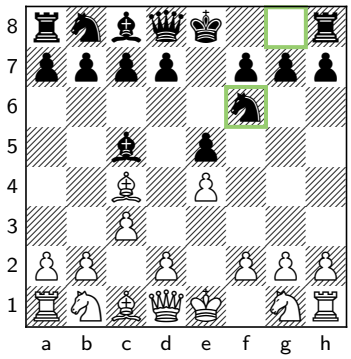 3. ... ♘g8–f6	
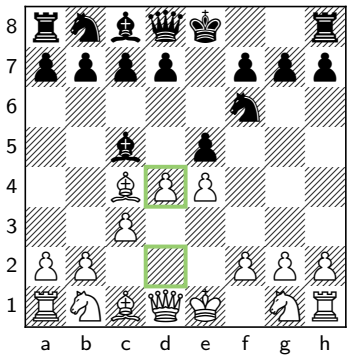 4. d2–d4 ...	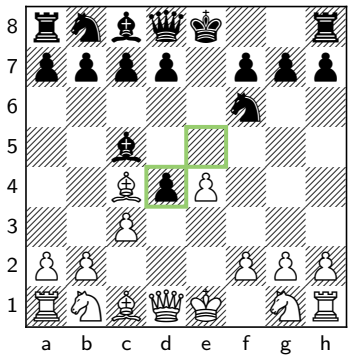 4. ... e5×d4	

☐ Philidor, Francois Andre Dani	■ Analysis Analyse	Your Comment
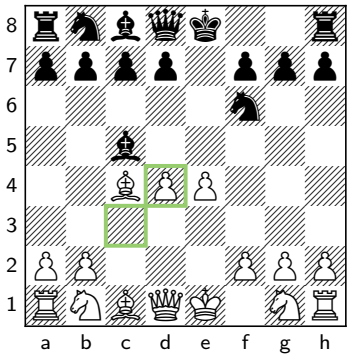 5. c3×d4 ...	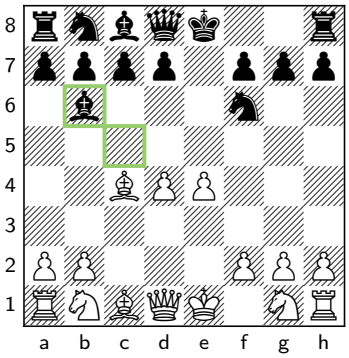 5. ... ♗c5–b6	
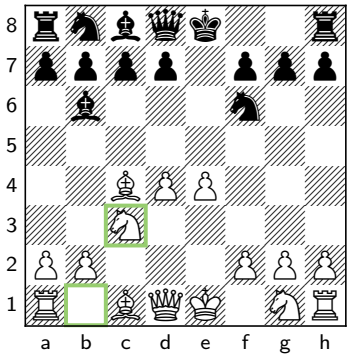 6. ♘b1–c3 ...	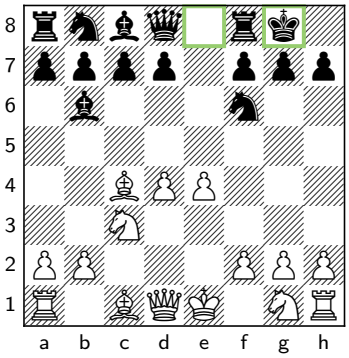 6. ... O-O	
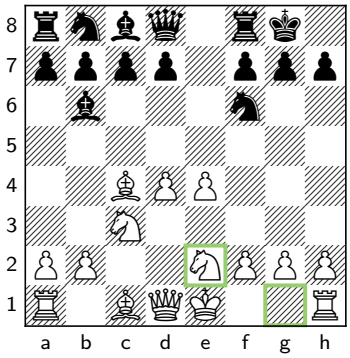 7. ♘g1–e2 ...	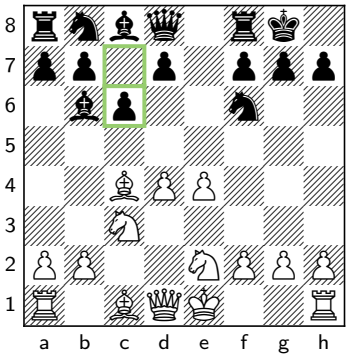 7. ... c7–c6	
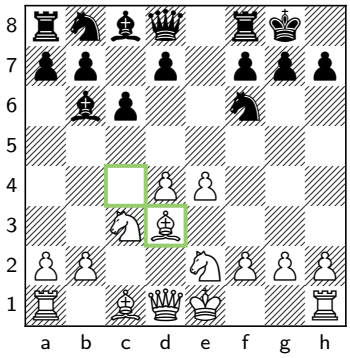 8. ♗c4–d3 ...	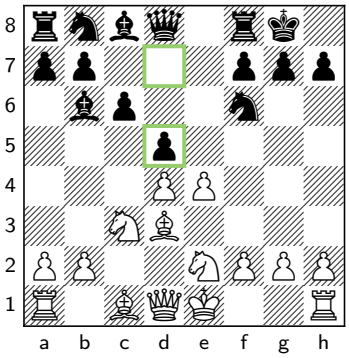 8. ... d7–d5	

☐ Philidor, Francois Andre Dani	■ Analysis Analyse	Your Comment
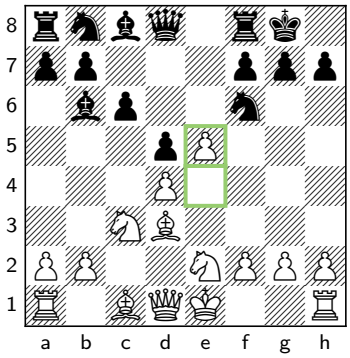 9. e4–e5 ...	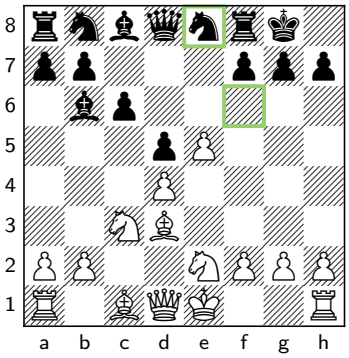 9. ... ♘f6–e8	
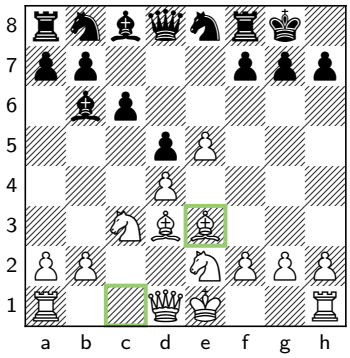 10. ♗c1–e3 ...	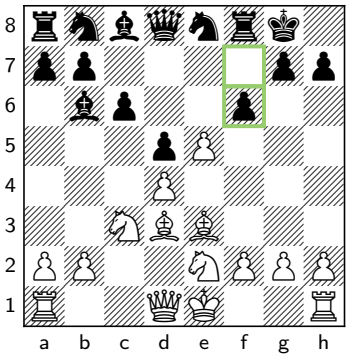 10. ... f7–f6	
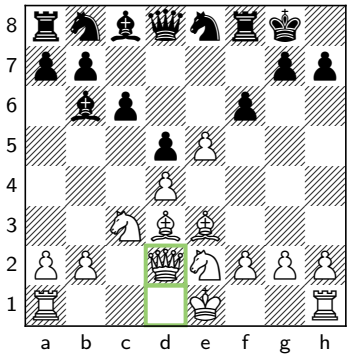 11. ♕d1–d2 ...	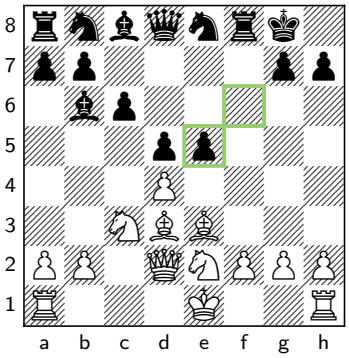 11. ... f6×e5	
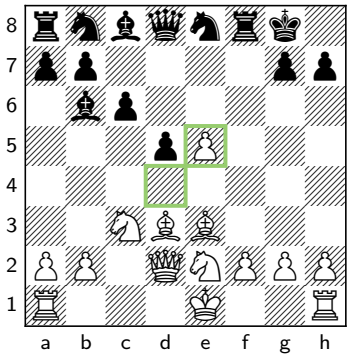 12. d4×e5 ...	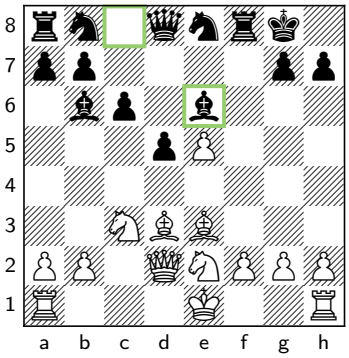 12. ... ♗c8–e6	

☐ Philidor, Francois Andre Dani	■ Analysis Analyse	Your Comment
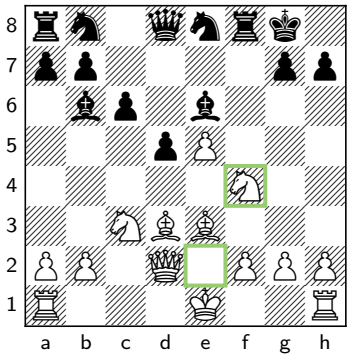 13. ♘e2–f4 ...	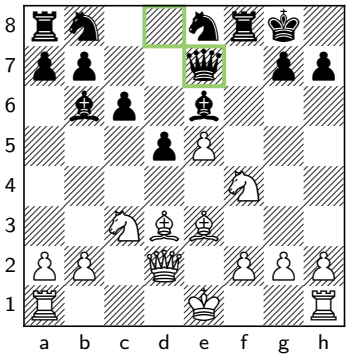 13. ... ♕d8–e7	
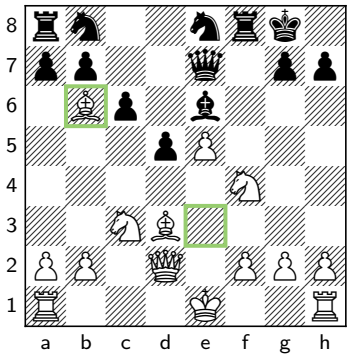 14. ♗e3×b6 ...	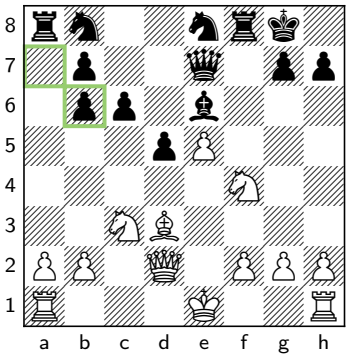 14. ... a7×b6	
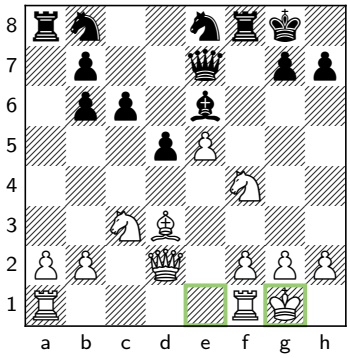 15. O-O ...	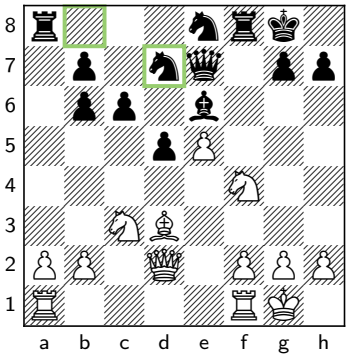 15. ... ♘b8–d7	
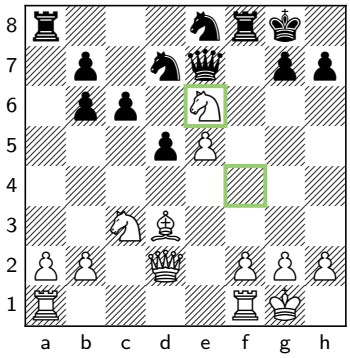 16. ♘f4×e6 ...	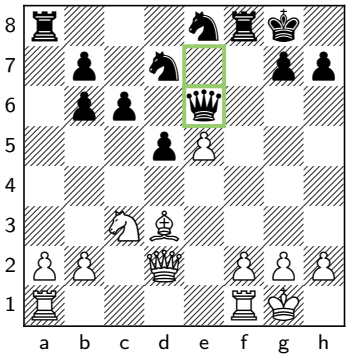 16. ... ♕e7×e6	

☐ Philidor, Francois Andre Dani	■ Analysis Analyse	Your Comment
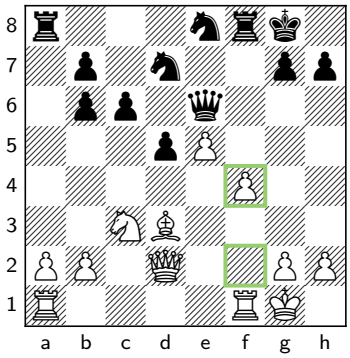 17. f2–f4 ...	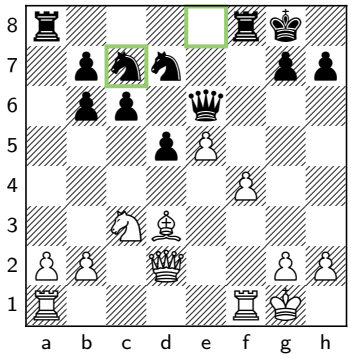 17. ... ♘e8–c7	
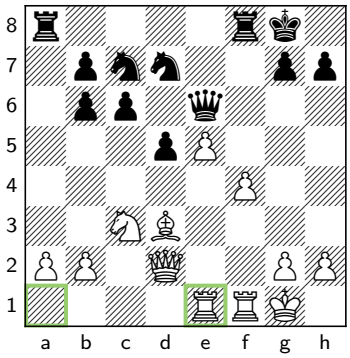 18. ♖a1–e1 ...	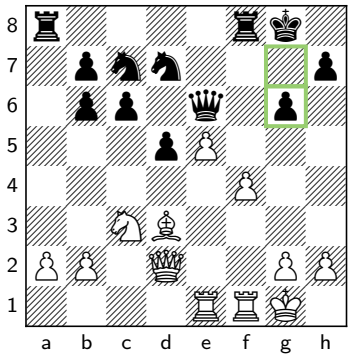 18. ... g7–g6	
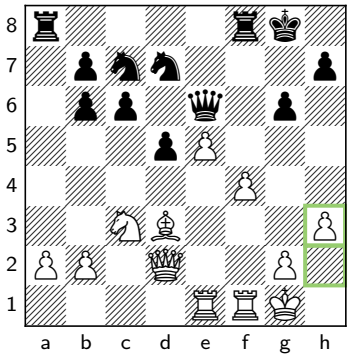 19. h2–h3 ...	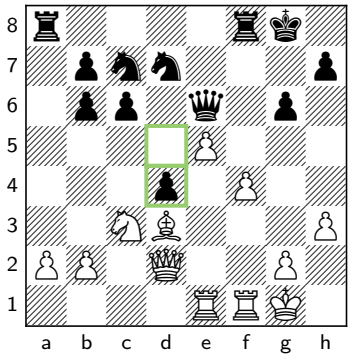 19. ... d5–d4	
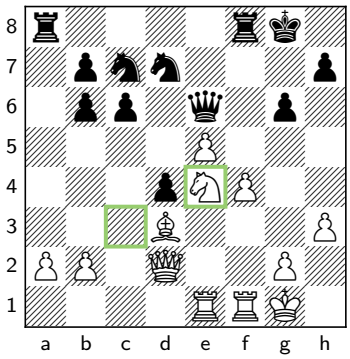 20. ♘c3–e4 ...	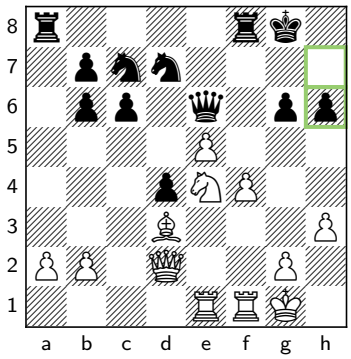 20. ... h7–h6	

☐ Philidor, Francois Andre Dani	■ Analysis Analyse	Your Comment
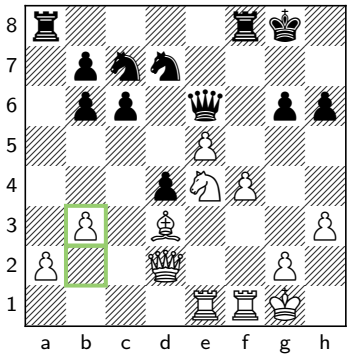 21. b2–b3 ...	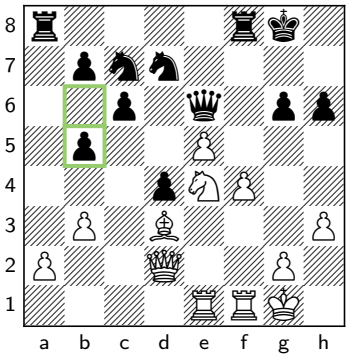 21. ... b6–b5	
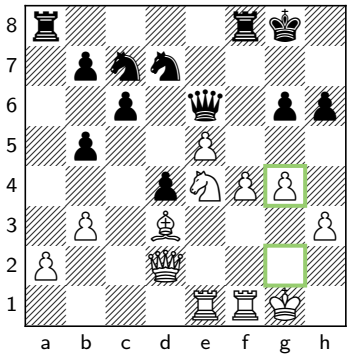 22. g2–g4 ...	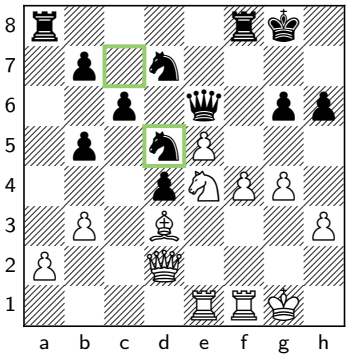 22. ... ♘c7–d5	
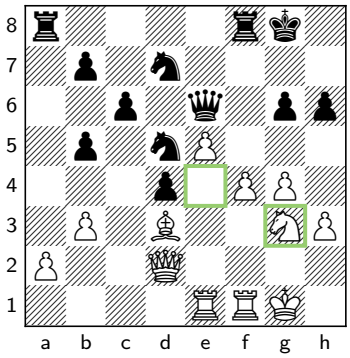 23. ♘e4–g3 ...	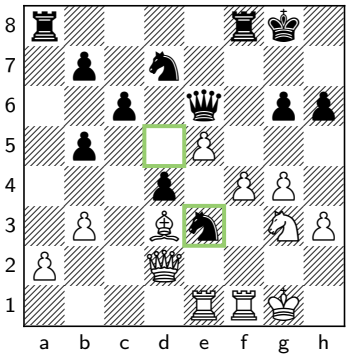 23. ... ♘d5–e3	
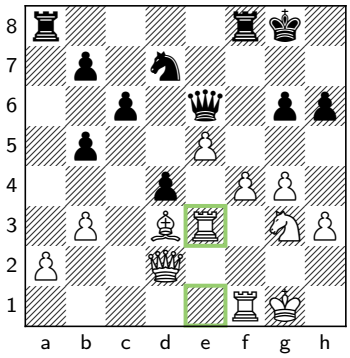 24. ♖e1×e3 ...	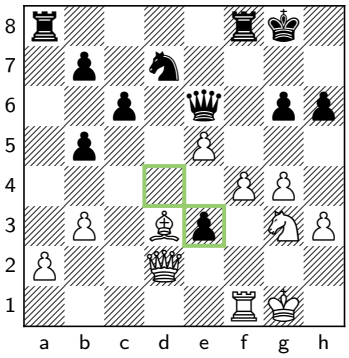 24. ... d4×e3	

☐ Philidor, Francois Andre Dani	■ Analysis Analyse	Your Comment
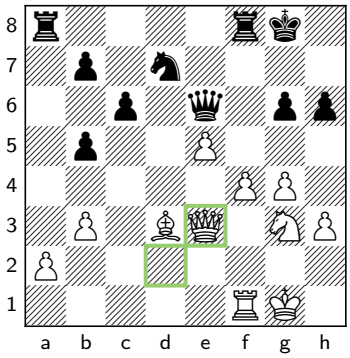 25. ♕d2×e3 ...	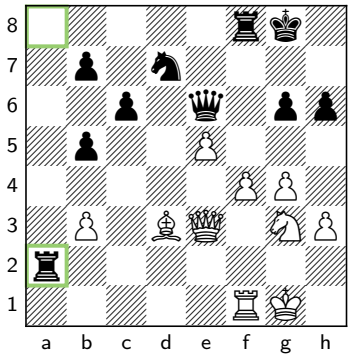 25. ... ♖a8×a2	
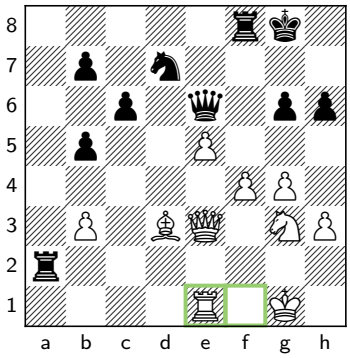 26. ♖f1–e1 ...	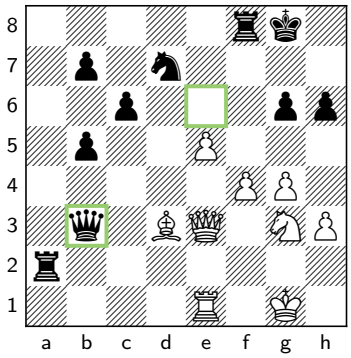 26. ... ♕e6×b3	
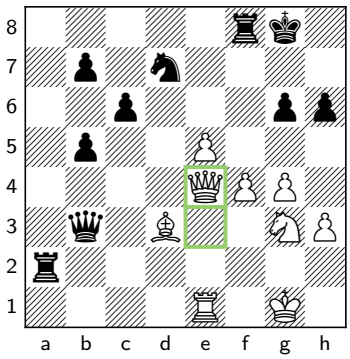 27. ♕e3–e4 ...	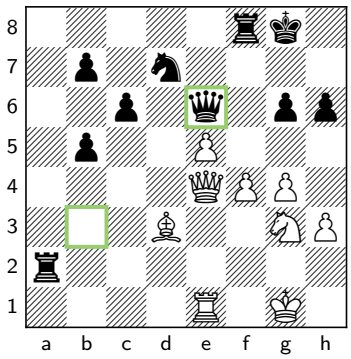 27. ... ♕b3–e6	
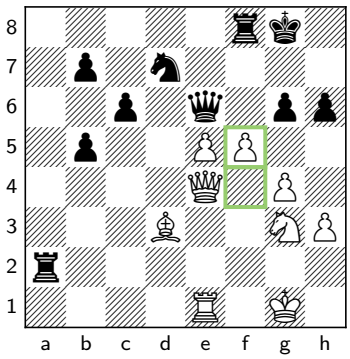 28. f4–f5 ...	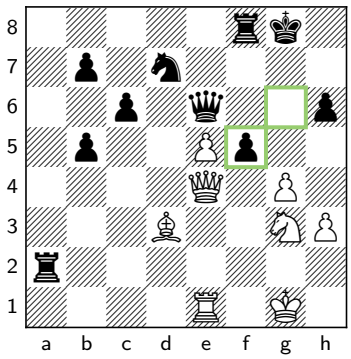 28. ... g6×f5	

☐ Philidor, Francois Andre Dani	■ Analysis Analyse	Your Comment
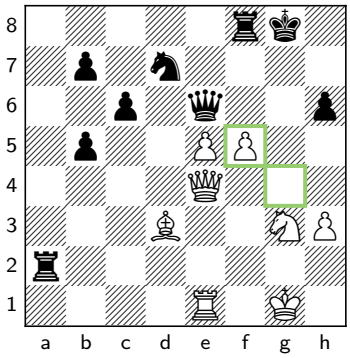 29. g4×f5 ...	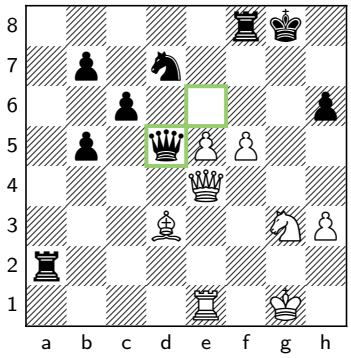 29. ... ♕e6–d5	
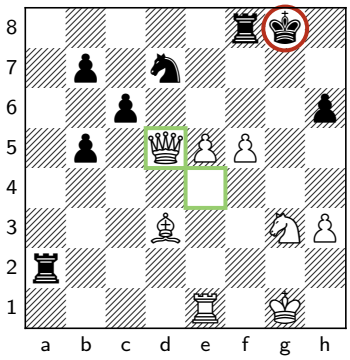 30. ♕e4×d5+ ...	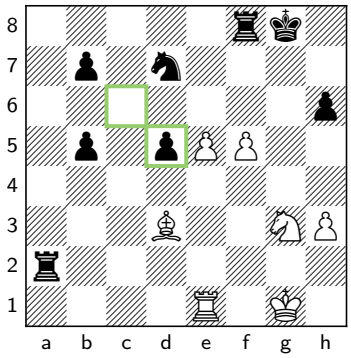 30. ... c6×d5	
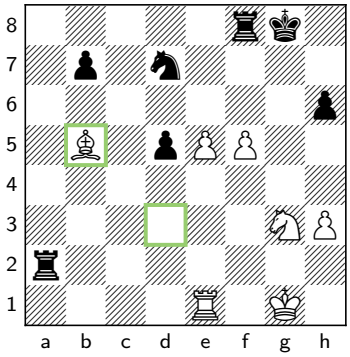 31. ♗d3×b5 ...	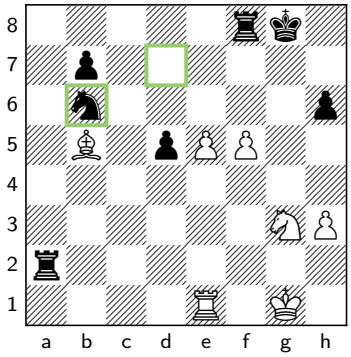 31. ... ♘d7–b6	
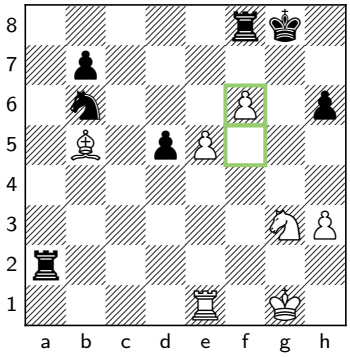 32. f5–f6 ...	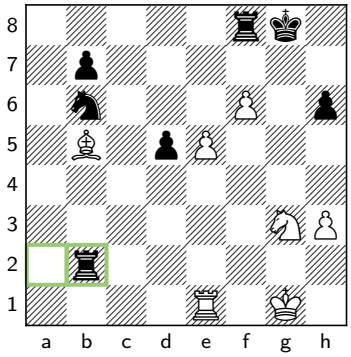 32. ... ♖a2–b2	

☐ Philidor, Francois Andre Dani	■ Analysis Analyse	Your Comment
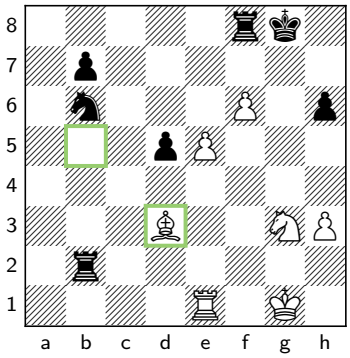 33. ♗b5–d3 ...	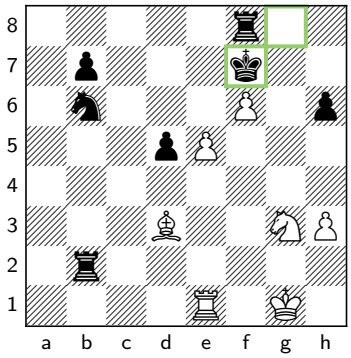 33. ... ♔g8–f7	
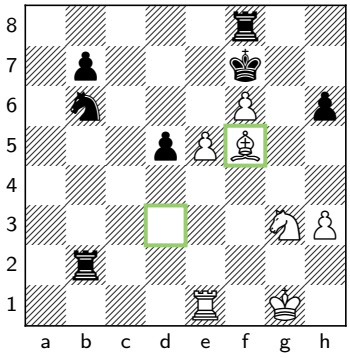 34. ♗d3–f5 ...	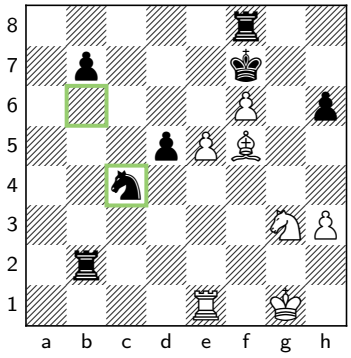 34. ... ♘b6–c4	
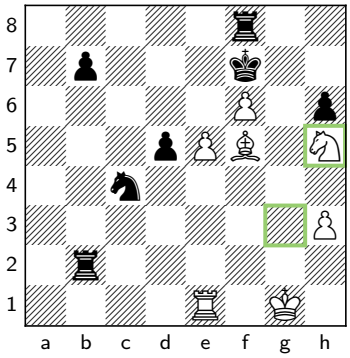 35. ♘g3–h5 ...	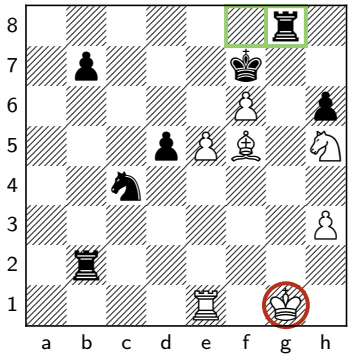 35. ... ♖f8–g8+	
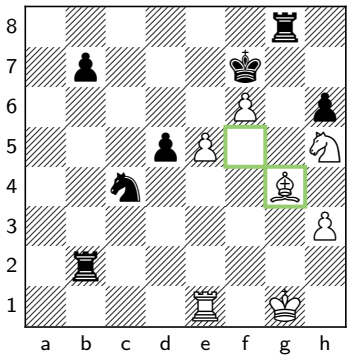 36. ♗f5–g4 ...	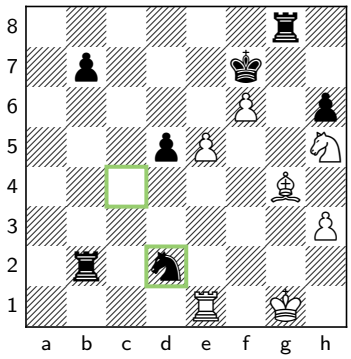 36. ... ♘c4–d2	

☐ Philidor, Francois Andre Dani	■ Analysis Analyse	Your Comment
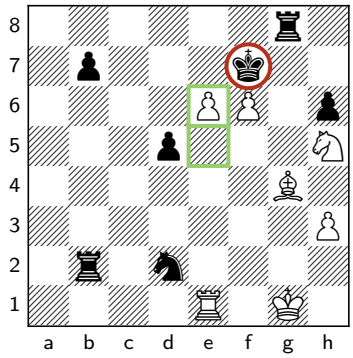 37. e5–e6+ ...	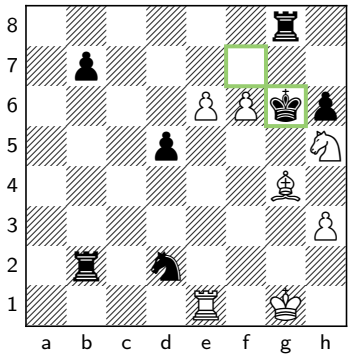 37. ... ♔f7–g6	
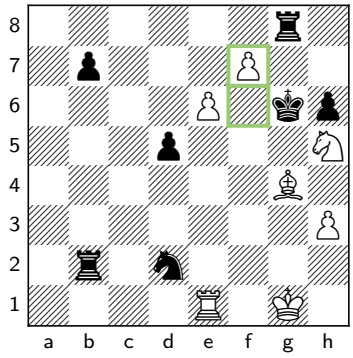 38. f6–f7 ...	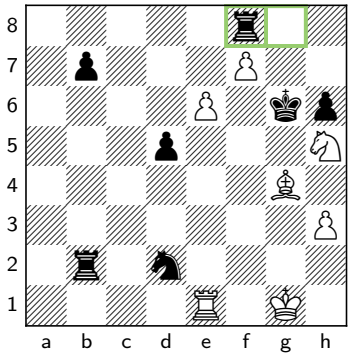 38. ... ♖g8–f8	
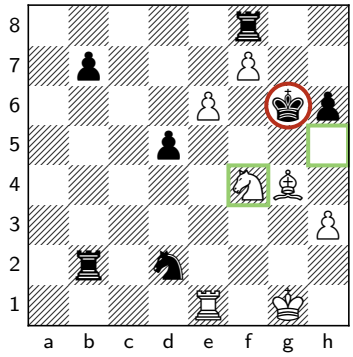 39. ♘h5–f4+ ...	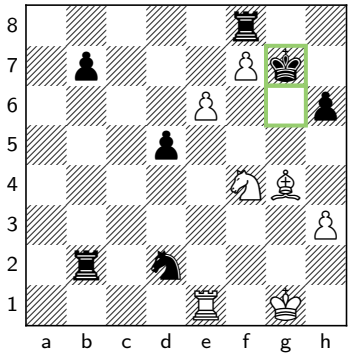 39. ... ♔g6–g7	

☐ Philidor, Francois Andre Dani	■ Analysis Analyse	Your Comment
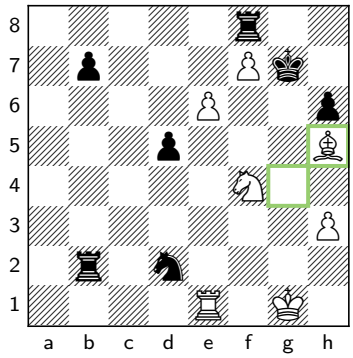 40. ♗g4–h5 ... 1-0		

London, London (1783)

Count Bruehl vs. Philidor, Francois Andre Dani – 0-1 – C23

C23 – Bishop's Opening: Philidor Counterattack

1	**e2–e4**	**e7–e5**
2	**♗f1–c4**	**c7–c6**

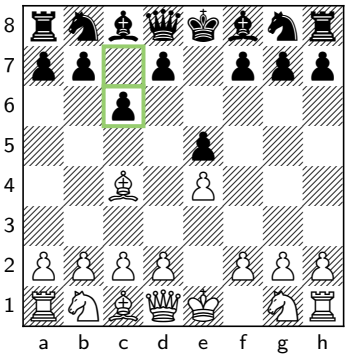

2. ... c7–c6

London, London
1783

☐	**Count Bruehl**	**0**
■	**Philidor, Francois Andre Dani**	**1**

3	**♕d1–e2**	**d7–d6**
4	**c2–c3**	**f7–f5**
5	**d2–d3**	**♘g8–f6**
6	**e4×f5**	**♗c8×f5**
7	**d3–d4**	**e5–e4**
8	**♗c1–g5**	**d6–d5**
9	**♗c4–b3**	**♗f8–d6**
10	**♘b1–d2**	**♘b8–d7**
11	**h2–h3**	**h7–h6**
12	**♗g5–e3**	**♕d8–e7**
13	**f2–f4**	**h6–h5**
14	**c3–c4**	**a7–a6**
15	**c4×d5**	**c6×d5**
16	**♕e2–f2**	**O-O**
17	**♘g1–e2**	**b7–b5**
18	**O-O**	**♘d7–b6**
19	**♘e2–g3**	**g7–g6**
20	**♖a1–c1**	**♘b6–c4**
21	**♘g3×f5**	**g6×f5**
22	**♕f2–g3+**	**♕e7–g7**
23	**♕g3×g7+**	**♔g8×g7**
24	**♗b3×c4**	**b5×c4**
25	**g2–g3**	**♖a8–b8**
26	**b2–b3**	**♗d6–a3**
27	**♖c1–c2**	**c4×b3**
28	**a2×b3**	**♖b8–c8**
29	**♖c2×c8**	**♖f8×c8**
30	**♖f1–a1**	**♗a3–b4**
31	**♖a1×a6**	**♖c8–c3**
32	**♔g1–f2**	**♖c3–d3**
33	**♖a6–a2**	**♗b4×d2**
34	**♖a2×d2**	**♖d3×b3**
35	**♖d2–c2**	**h5–h4**
36	**♖c2–c7+**	**♔g7–g6**
37	**g3×h4**	**♘f6–h5**
38	**♖c7–d7**	**♘h5×f4**
39	**♗e3×f4**	**♖b3–f3+**
40	**♔f2–g2**	**♖f3×f4**
41	**♖d7×d5**	**♖f4–f3**
42	**♖d5–d8**	**♖f3–d3**
43	**d4–d5**	**f5–f4**
44	**d5–d6**	**♖d3–d2+**
45	**♔g2–f1**	**♔g6–f7**
46	**h4–h5**	**e4–e3**
47	**h5–h6**	**f4–f3**

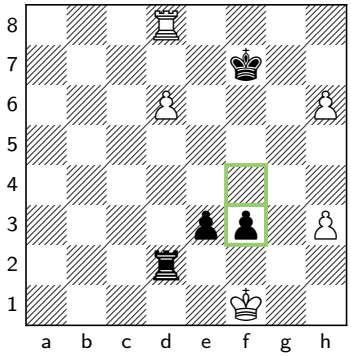

47. ... f4–f3
0-1

☐ Count Bruehl	■ Philidor, Francois Andre Dani	Your Comment
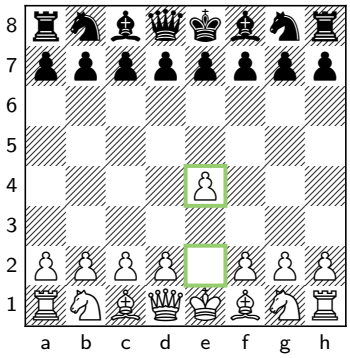 1. e2–e4 ...	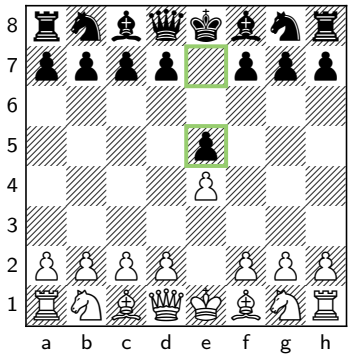 1. ... e7–e5	
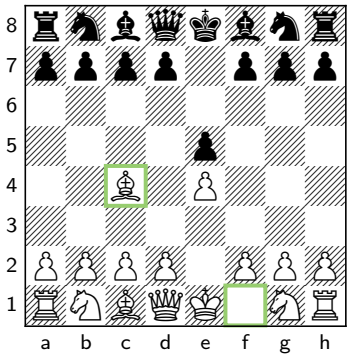 2. ♗f1–c4 ...	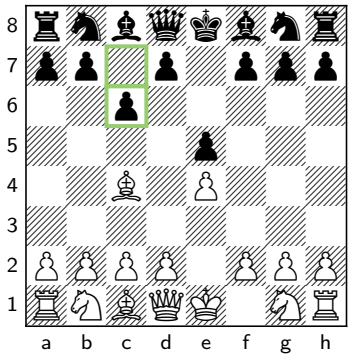 2. ... c7–c6	
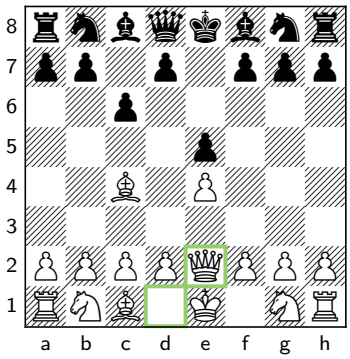 3. ♕d1–e2 ...	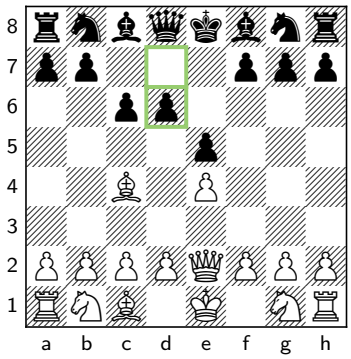 3. ... d7–d6	
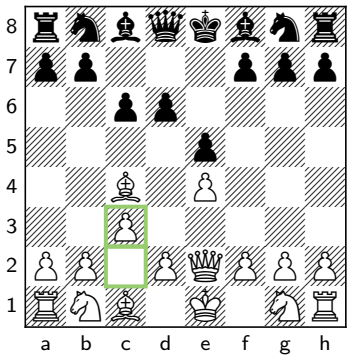 4. c2–c3 ...	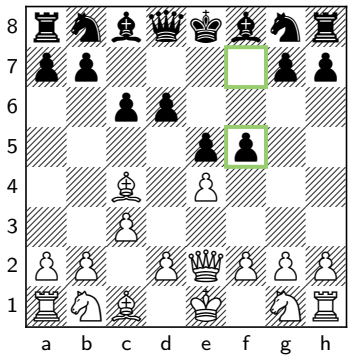 4. ... f7–f5	

☐ Count Bruehl	■ Philidor, Francois Andre Dani	Your Comment
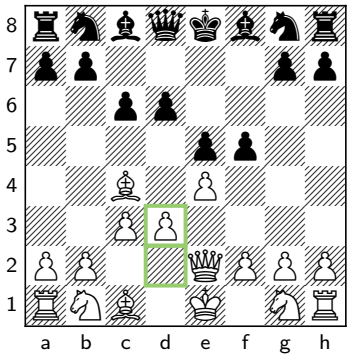 5. d2–d3 ...	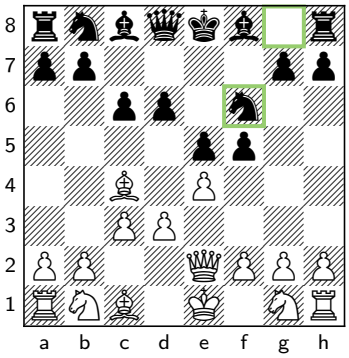 5. ... ♘g8–f6	
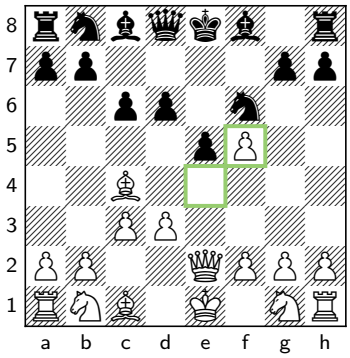 6. e4×f5 ...	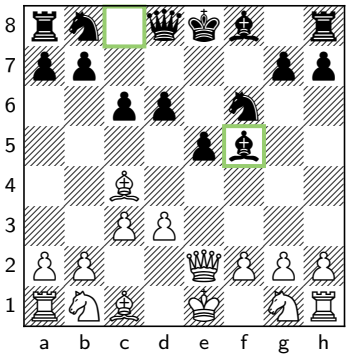 6. ... ♗c8×f5	
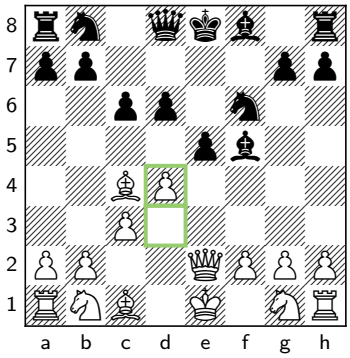 7. d3–d4 ...	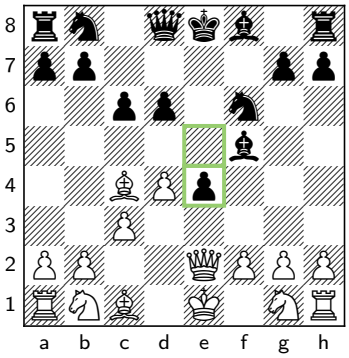 7. ... e5–e4	
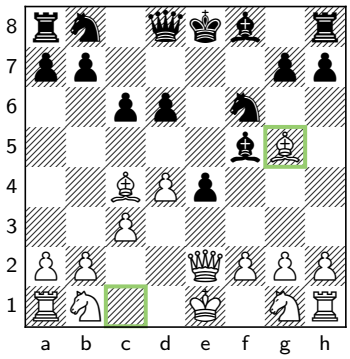 8. ♗c1–g5 ...	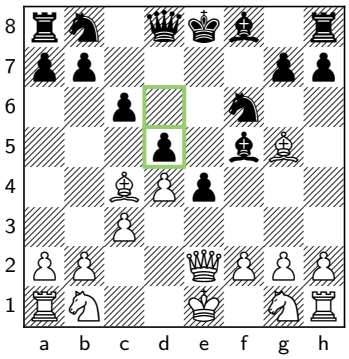 8. ... d6–d5	

☐ Count Bruehl	■ Philidor, Francois Andre Dani	Your Comment
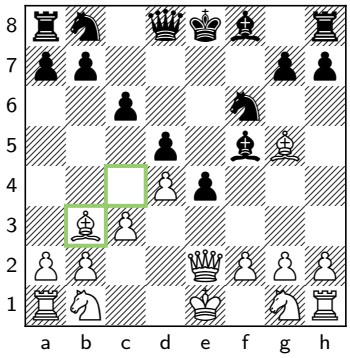 9. ♗c4–b3 ...	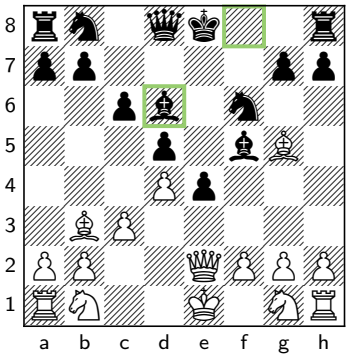 9. ... ♗f8–d6	
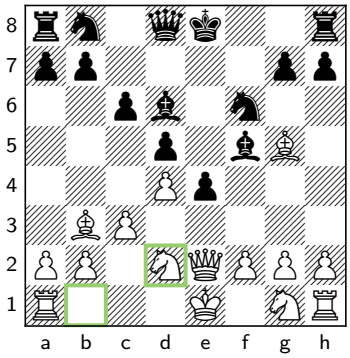 10. ♘b1–d2 ...	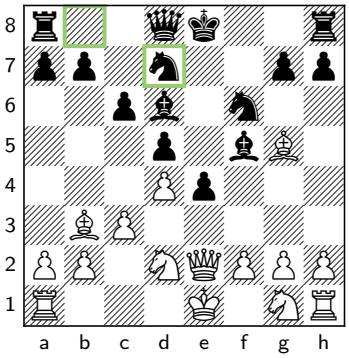 10. ... ♘b8–d7	
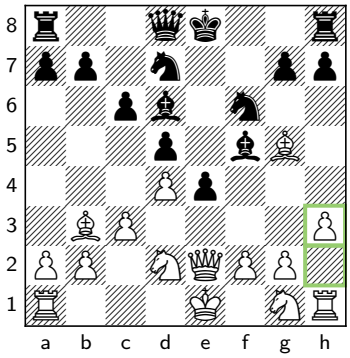 11. h2–h3 ...	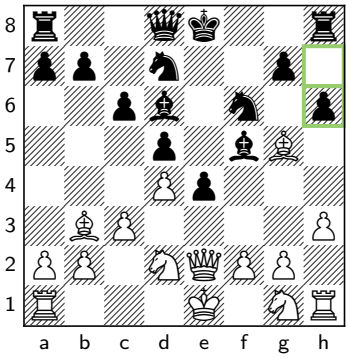 11. ... h7–h6	
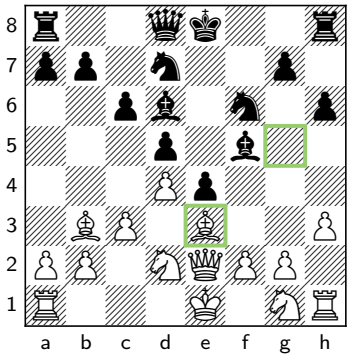 12. ♗g5–e3 ...	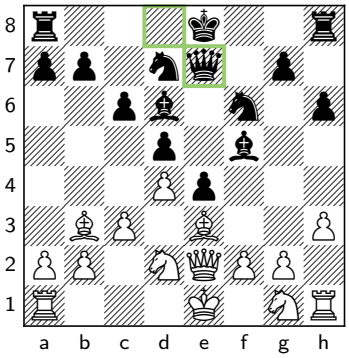 12. ... ♕d8–e7	

☐ Count Bruehl	■ Philidor, Francois Andre Dani	Your Comment
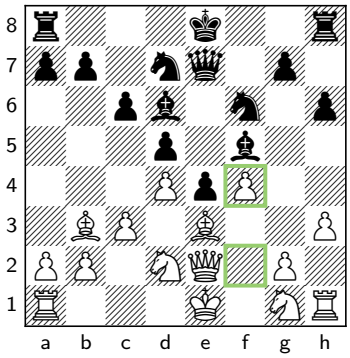 13. f2–f4 ...	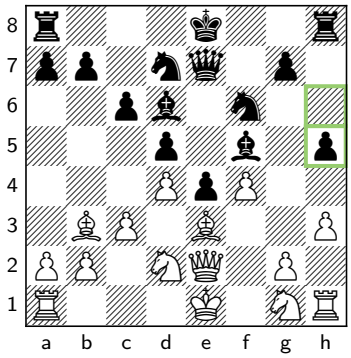 13. ... h6–h5	
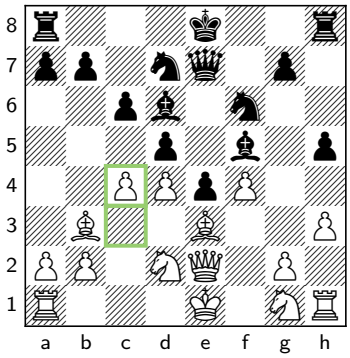 14. c3–c4 ...	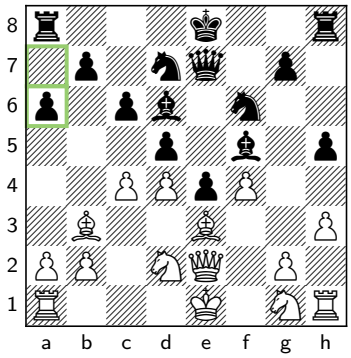 14. ... a7–a6	
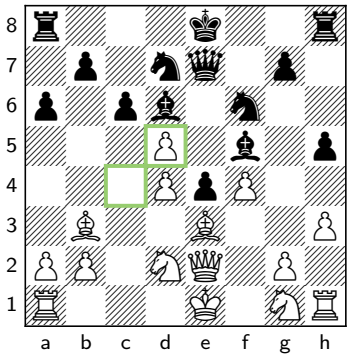 15. c4×d5 ...	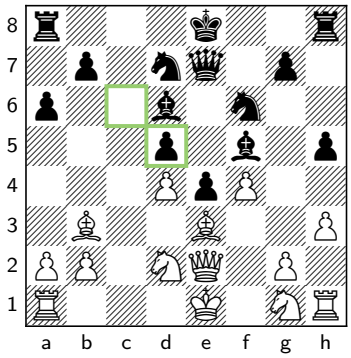 15. ... c6×d5	
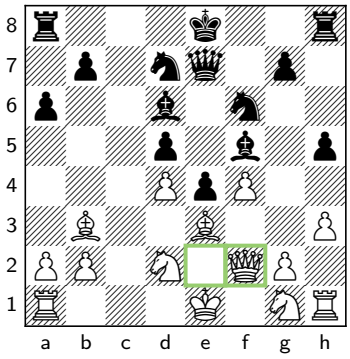 16. ♕e2–f2 ...	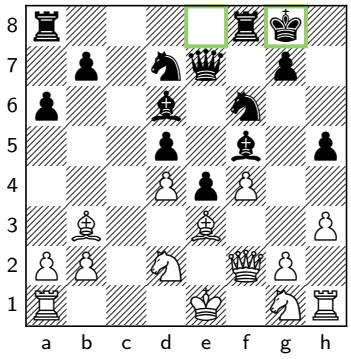 16. ... O-O	

☐ Count Bruehl	■ Philidor, Francois Andre Dani	Your Comment
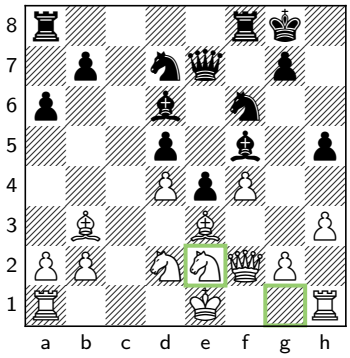 17. ♘g1–e2 ...	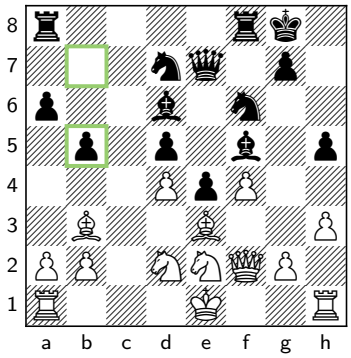 17. ... b7–b5	
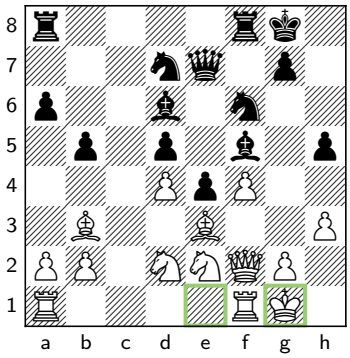 18. O-O ...	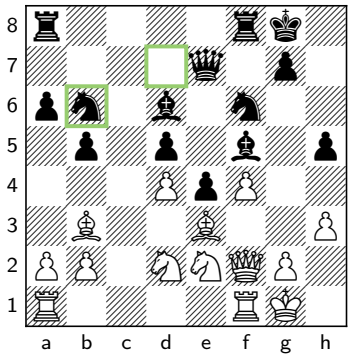 18. ... ♘d7–b6	
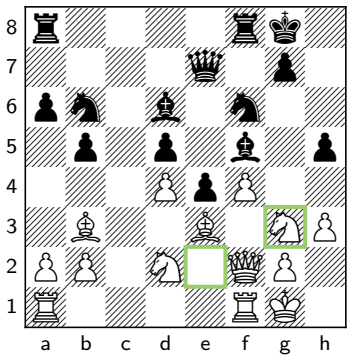 19. ♘e2–g3 ...	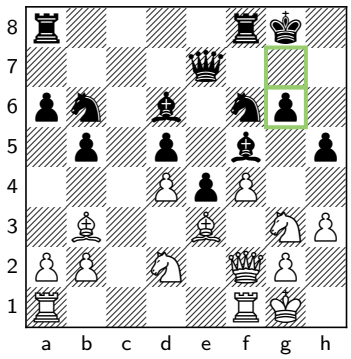 19. ... g7–g6	
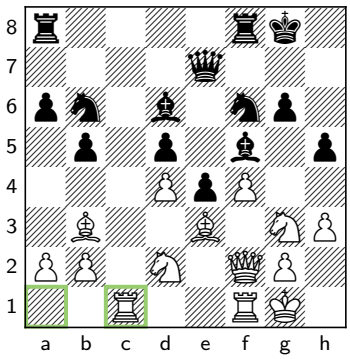 20. ♖a1–c1 ...	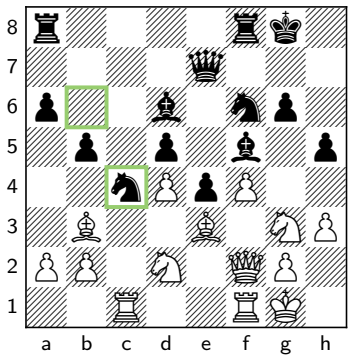 20. ... ♘b6–c4	

☐ Count Bruehl	■ Philidor, Francois Andre Dani	Your Comment
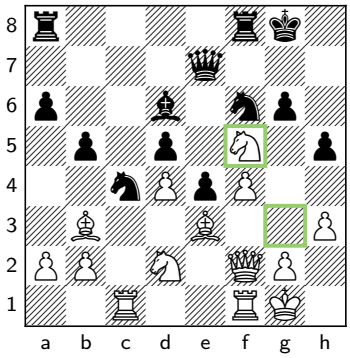 21. ♘g3×f5 ...	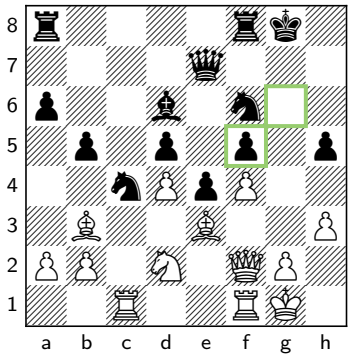 21. ... g6×f5	
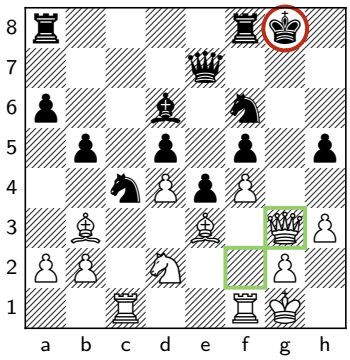 22. ♕f2–g3+ ...	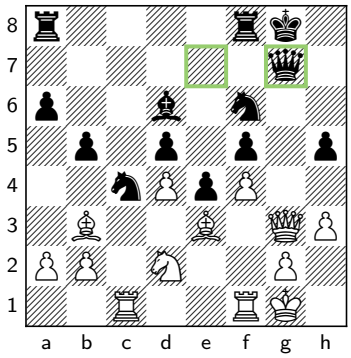 22. ... ♕e7–g7	
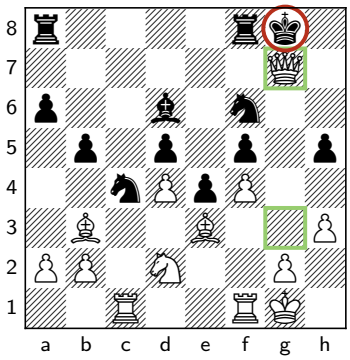 23. ♕g3×g7+ ...	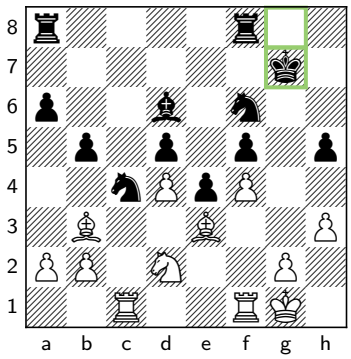 23. ... ♔g8×g7	
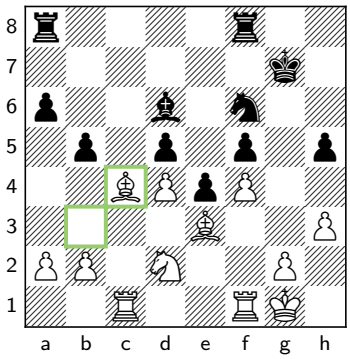 24. ♗b3×c4 ...	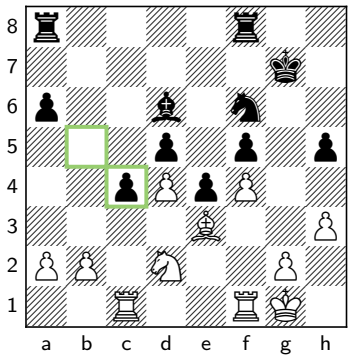 24. ... b5×c4	

☐ Count Bruehl	■ Philidor, Francois Andre Dani	Your Comment
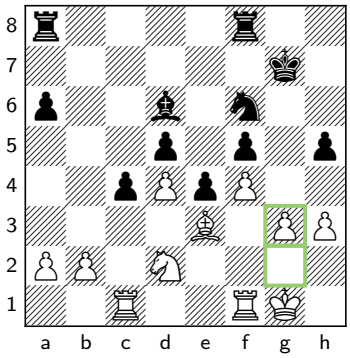 25. g2–g3 ...	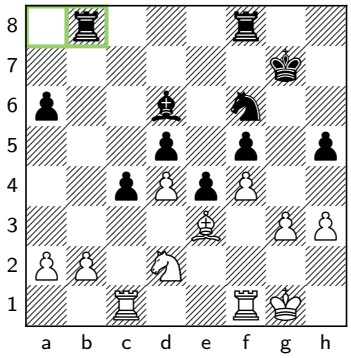 25. ... ♖a8–b8	
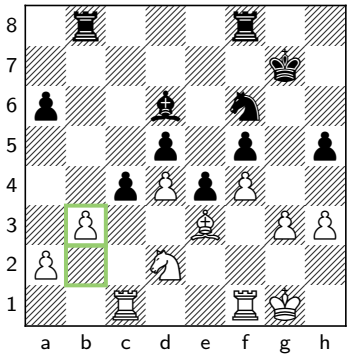 26. b2–b3 ...	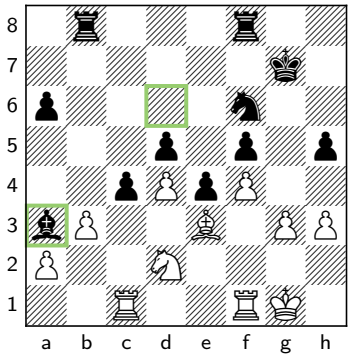 26. ... ♗d6–a3	
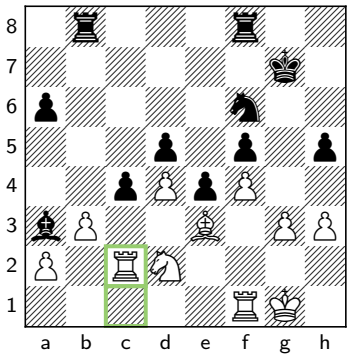 27. ♖c1–c2 ...	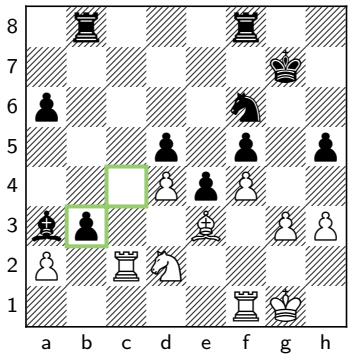 27. ... c4×b3	
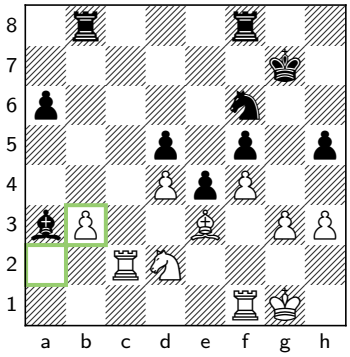 28. a2×b3 ...	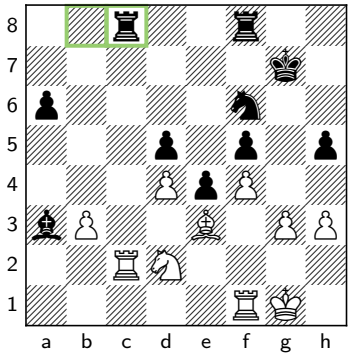 28. ... ♖b8–c8	

☐ Count Bruehl	■ Philidor, Francois Andre Dani	Your Comment
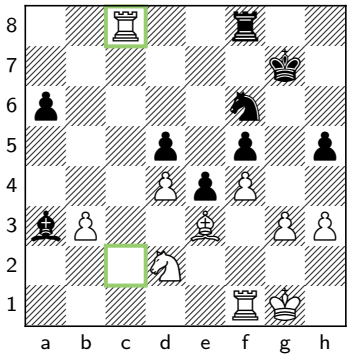 29. ♖c2×c8 ...	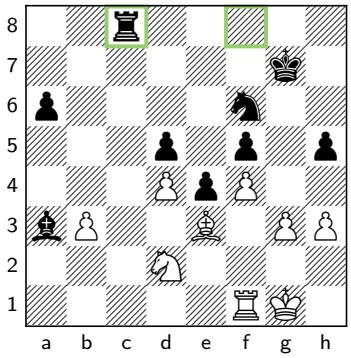 29. ... ♖f8×c8	
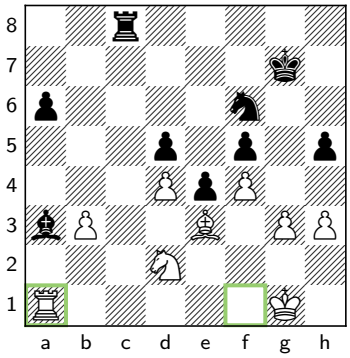 30. ♖f1–a1 ...	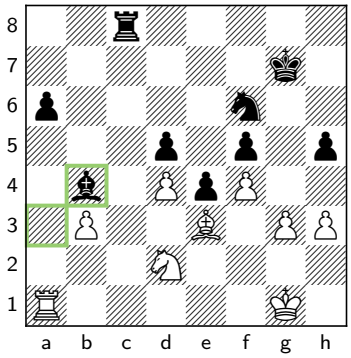 30. ... ♗a3–b4	
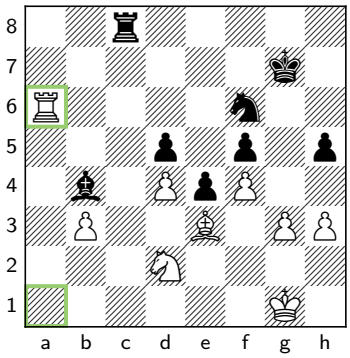 31. ♖a1×a6 ...	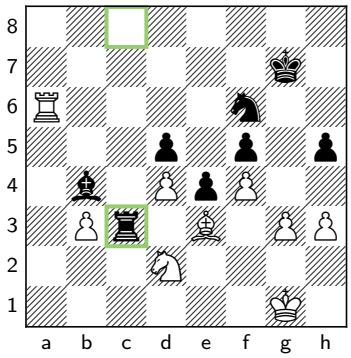 31. ... ♖c8–c3	
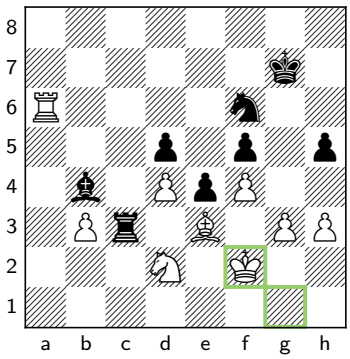 32. ♔g1–f2 ...	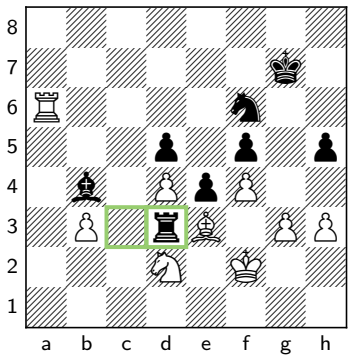 32. ... ♖c3–d3	

☐ Count Bruehl	■ Philidor, Francois Andre Dani	Your Comment
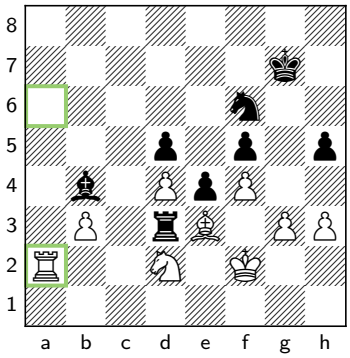 33. ♖a6–a2 ...	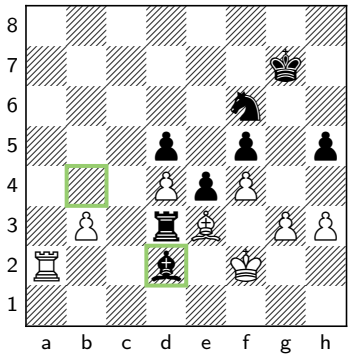 33. ... ♗b4×d2	
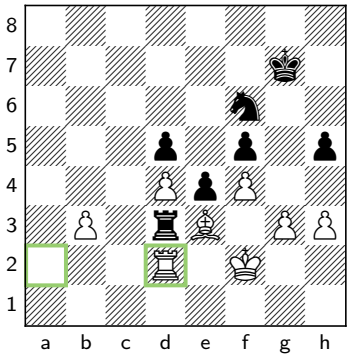 34. ♖a2×d2 ...	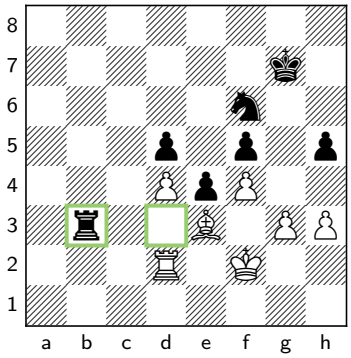 34. ... ♖d3×b3	
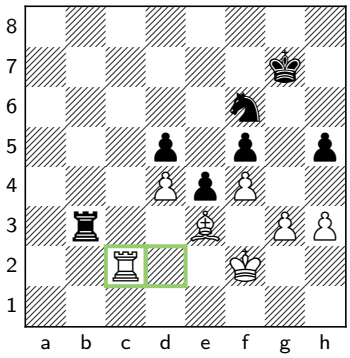 35. ♖d2–c2 ...	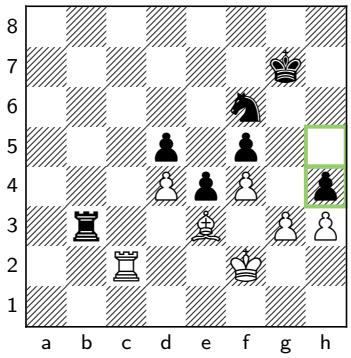 35. ... h5–h4	
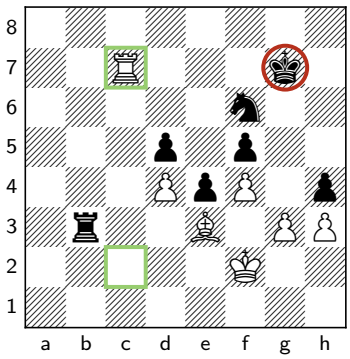 36. ♖c2–c7+ ...	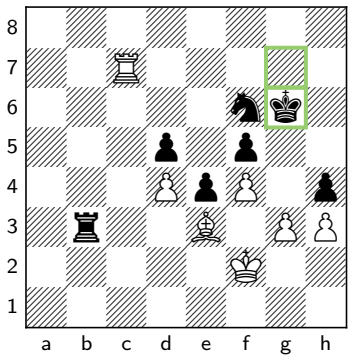 36. ... ♔g7–g6	

☐ Count Bruehl	■ Philidor, Francois Andre Dani	Your Comment
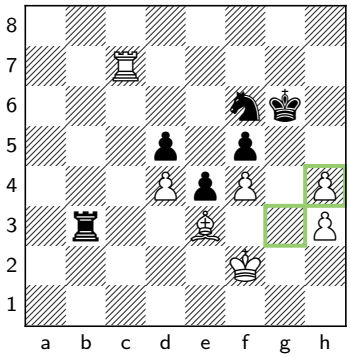 37. g3×h4 ...	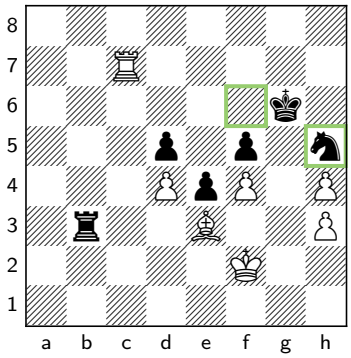 37. ... ♘f6–h5	
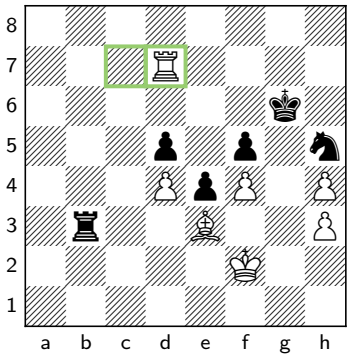 38. ♖c7–d7 ...	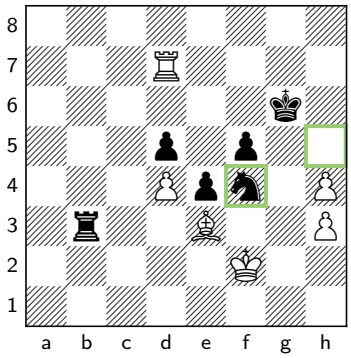 38. ... ♘h5×f4	
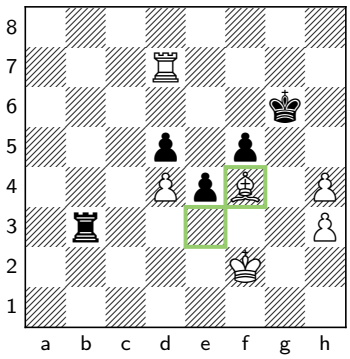 39. ♗e3×f4 ...	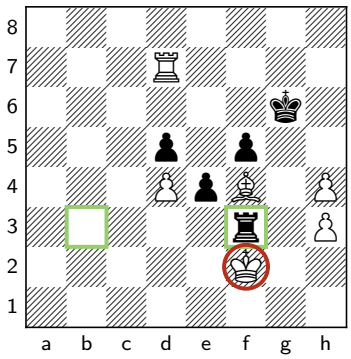 39. ... ♖b3–f3+	
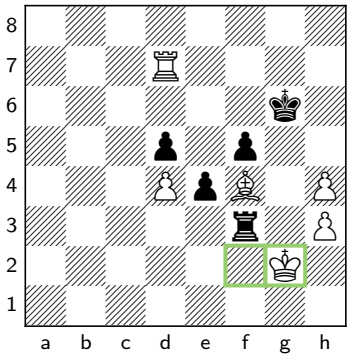 40. ♔f2–g2 ...	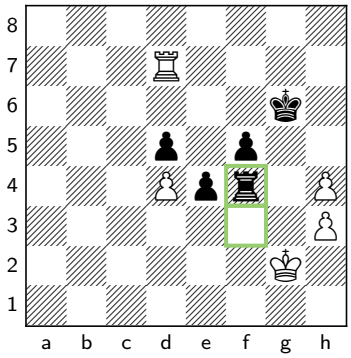 40. ... ♖f3×f4	

☐ Count Bruehl	■ Philidor, Francois Andre Dani	Your Comment
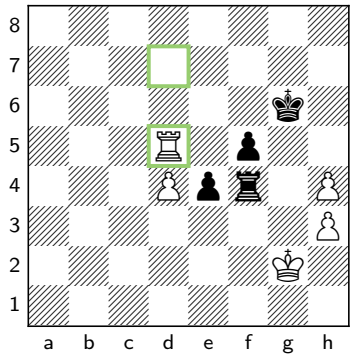 41. ♖d7×d5 ...	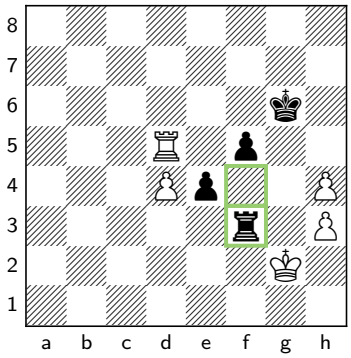 41. ... ♖f4–f3	
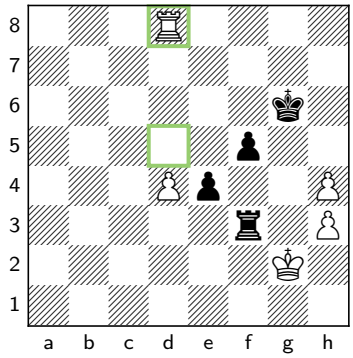 42. ♖d5–d8 ...	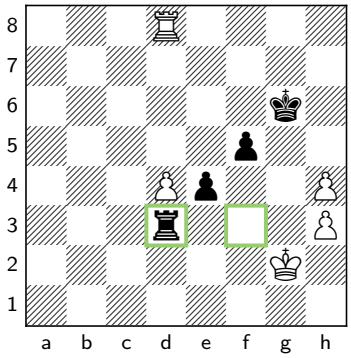 42. ... ♖f3–d3	
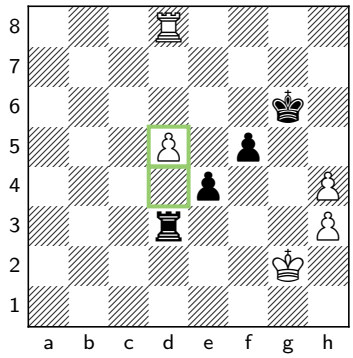 43. d4–d5 ...	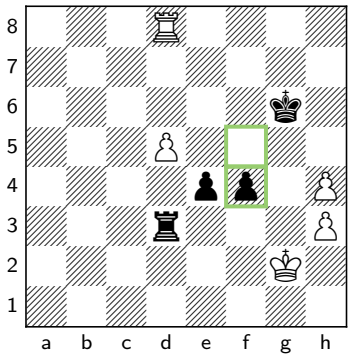 43. ... f5–f4	
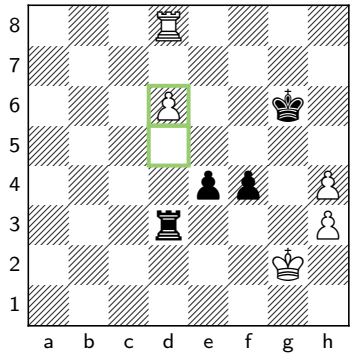 44. d5–d6 ...	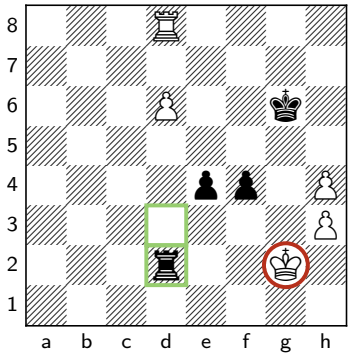 44. ... ♖d3–d2+	

☐ Count Bruehl	■ Philidor, Francois Andre Dani	Your Comment
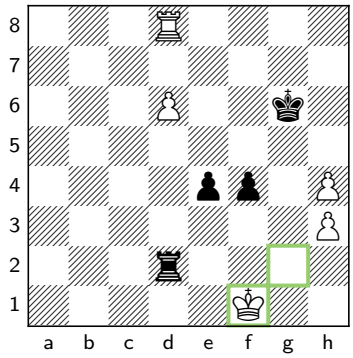 45. ♔g2–f1 ...	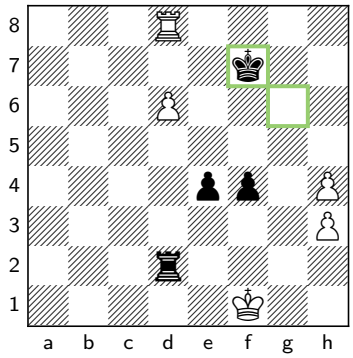 45. ... ♔g6–f7	
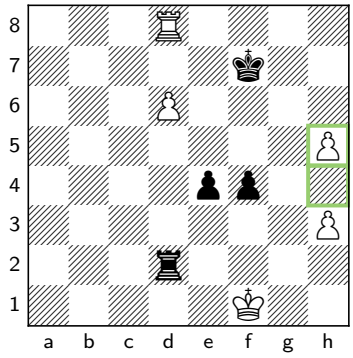 46. h4–h5 ...	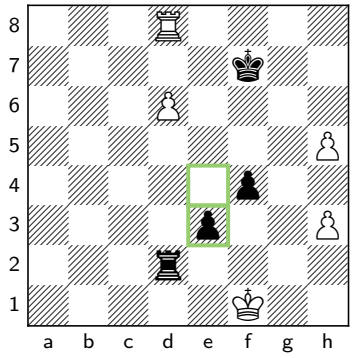 46. ... e4–e3	
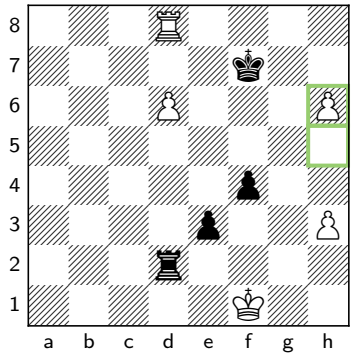 47. h5–h6 ...	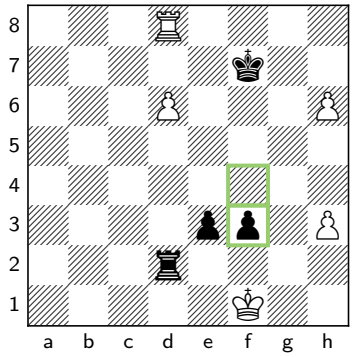 47. ... f4–f3 0-1	

London, London (1788)

Von Bruehl, Hans Moritz vs. Philidor, Francois Andre Dani – 0-1 – C38

C38 – KGA: Philidor Gambit

1	**e2–e4**	**e7–e5**
2	**f2–f4**	**e5×f4**
3	**♘g1–f3**	**g7–g5**
4	**♗f1–c4**	**♗f8–g7**
5	**h2–h4**	

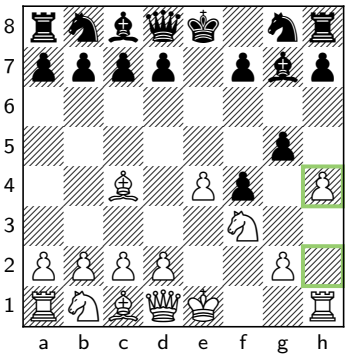

5. h2–h4 ...

London, London
1788

☐	**Von Bruehl, Hans Moritz**	**0**
■	**Philidor, Francois Andre Dani**	**1**

5	**...**	**h7–h6**
6	**h4×g5**	**h6×g5**
7	**♖h1×h8**	**♗g7×h8**
8	**d2–d4**	**g5–g4**
9	**♗c1×f4**	**g4×f3**
10	**♕d1×f3**	**♕d8–e7**
11	**c2–c3**	**♘g8–f6**
12	**♘b1–d2**	**d7–d5**
13	**♗c4–d3**	**d5×e4**
14	**♘d2×e4**	**♘f6×e4**
15	**♕f3×e4**	**♕e7×e4+**
16	**♗d3×e4**	**c7–c6**
17	**♔e1–d2**	**♗c8–e6**
18	**b2–b3**	**♘b8–d7**
19	**♖a1–h1**	**♗h8–f6**
20	**♔d2–c2**	**O-O-O**
21	**♗f4–d6**	**♘d7–b6**
22	**♗d6–c5**	**♔c8–c7**
23	**♖h1–h7**	**♖d8–h8**
24	**c3–c4**	**♖h8×h7**
25	**♗e4×h7**	**♘b6–d7**
26	**♔c2–d3**	**♘d7×c5+**
27	**d4×c5**	**♗f6–e7**
28	**b3–b4**	**a7–a6**
29	**a2–a3**	**f7–f5**
30	**♗h7–g6**	**♔c7–d7**
31	**♗g6–h5**	**♗e7–g5**
32	**♗h5–d1**	**♗g5–c1**
33	**♗d1–a4**	**♗c1×a3**
34	**♔d3–c3**	**♗a3–c1**
35	**♗a4–d1**	**♗c1–f4**
36	**♔c3–d4**	**♔d7–e7**
37	**b4–b5**	**♔e7–f6**
38	**♗d1–f3**	**♗e6–d7**
39	**b5–b6**	**♗f4–g3**
40	**♗f3–d1**	**♗g3–h4**
41	**♔d4–e3**	**♔f6–e5**
42	**♗d1–f3**	**♗h4–f2+**
43	**♔e3–d3**	**♗f2×c5**
44	**♔d3–c3**	**♗c5×b6**

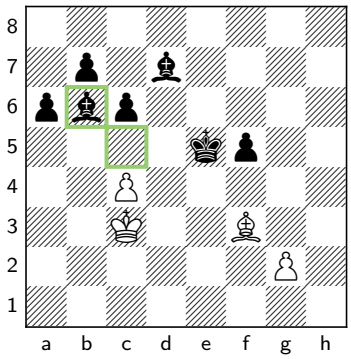

44. ... ♗c5×b6
0-1

☐ Von Bruehl, Hans Moritz	■ Philidor, Francois Andre Dani	Your Comment
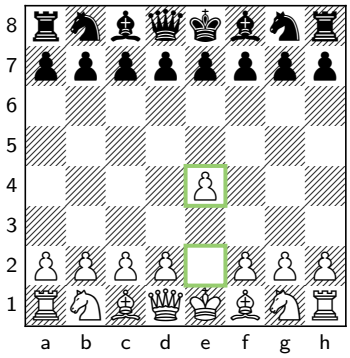 1. e2–e4 ...	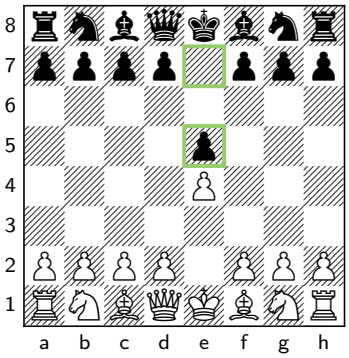 1. ... e7–e5	
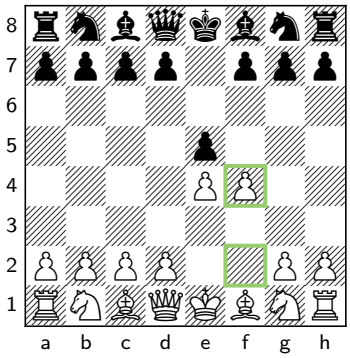 2. f2–f4 ...	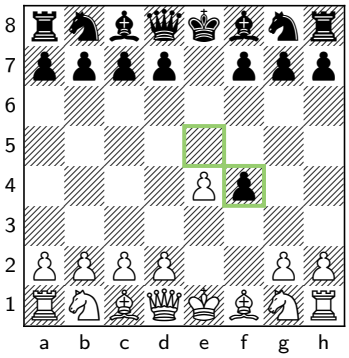 2. ... e5×f4	
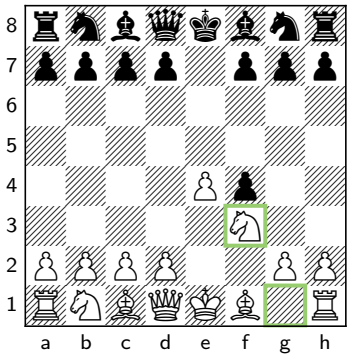 3. ♘g1–f3 ...	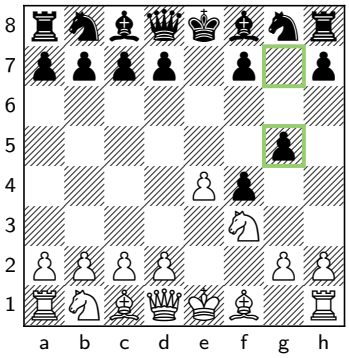 3. ... g7–g5	
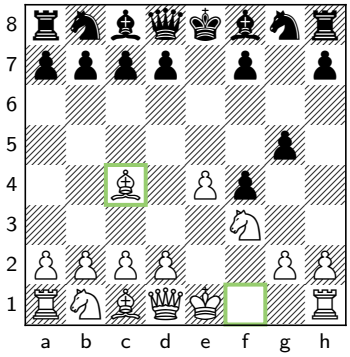 4. ♗f1–c4 ...	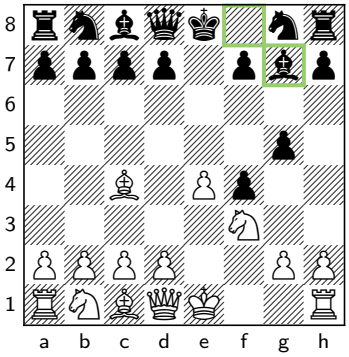 4. ... ♗f8–g7	

☐ Von Bruehl, Hans Moritz	■ Philidor, Francois Andre Dani	Your Comment
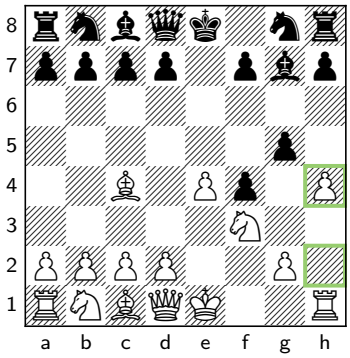 5. h2–h4 ...	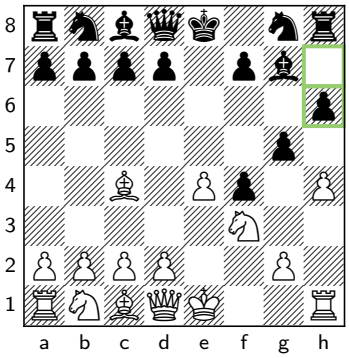 5. ... h7–h6	
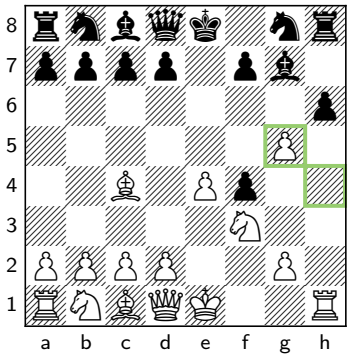 6. h4×g5 ...	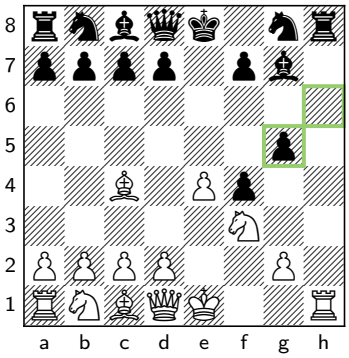 6. ... h6×g5	
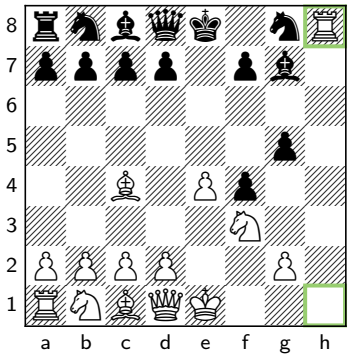 7. ♖h1×h8 ...	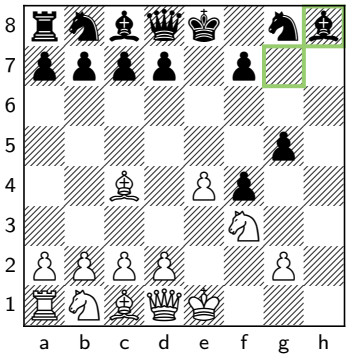 7. ... ♗g7×h8	
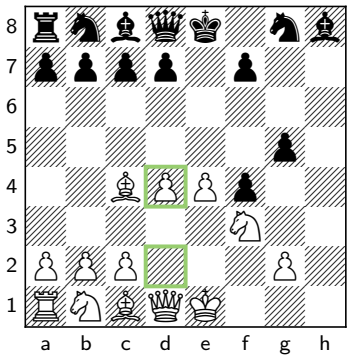 8. d2–d4 ...	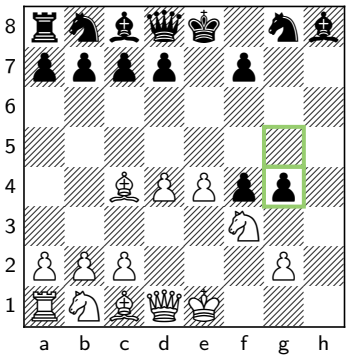 8. ... g5–g4	

☐ Von Bruehl, Hans Moritz	■ Philidor, Francois Andre Dani	Your Comment
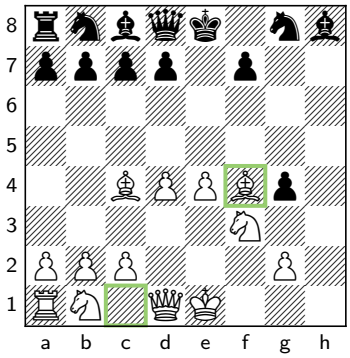 9. ♗c1×f4 ...	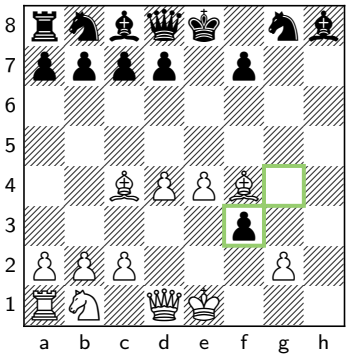 9. ... g4×f3	
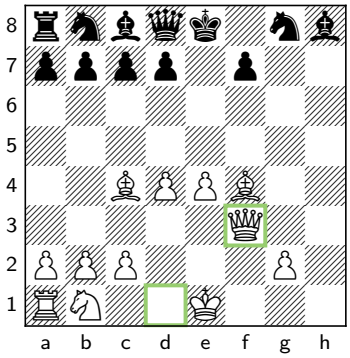 10. ♕d1×f3 ...	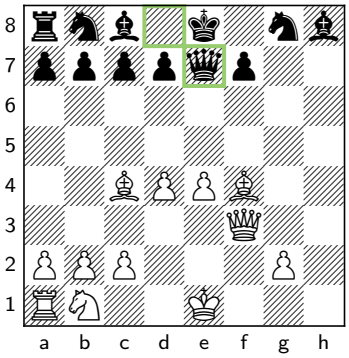 10. ... ♕d8–e7	
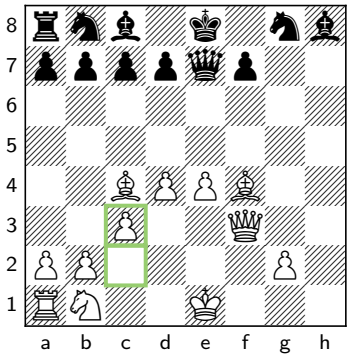 11. c2–c3 ...	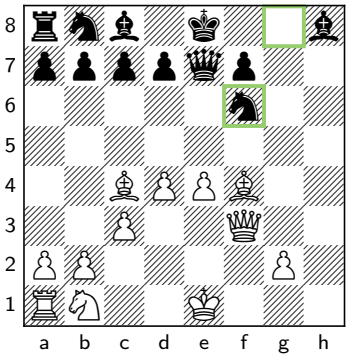 11. ... ♘g8–f6	
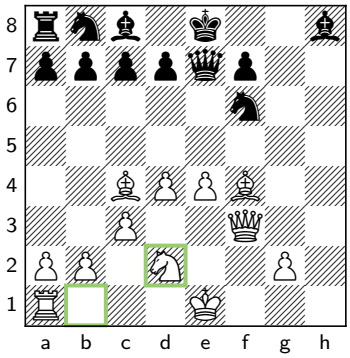 12. ♘b1–d2 ...	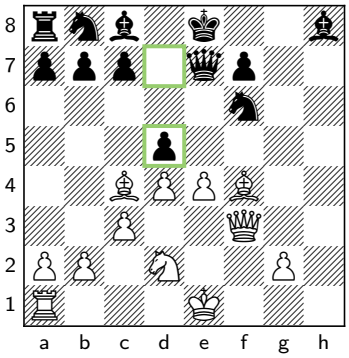 12. ... d7–d5	

☐ Von Bruehl, Hans Moritz	■ Philidor, Francois Andre Dani	Your Comment
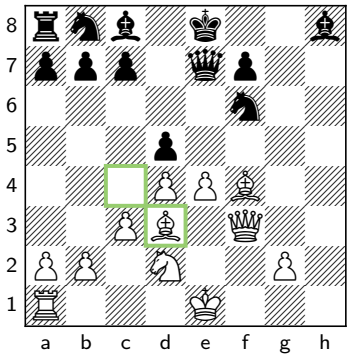 13. ♗c4–d3 ...	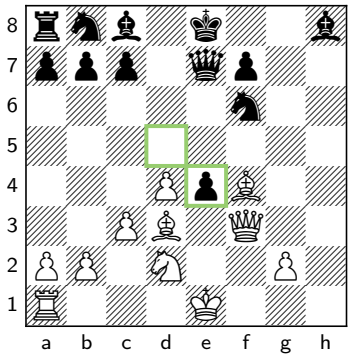 13. ... d5×e4	
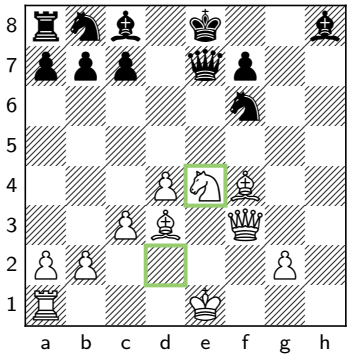 14. ♘d2×e4 ...	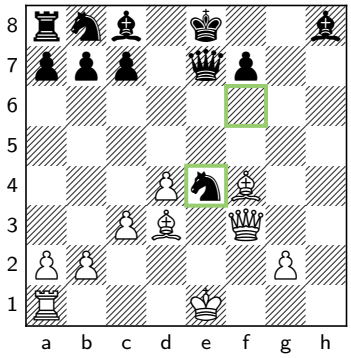 14. ... ♘f6×e4	
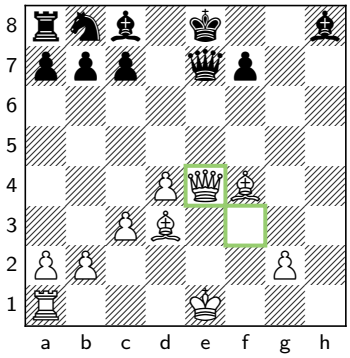 15. ♕f3×e4 ...	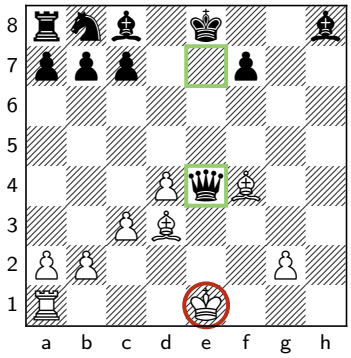 15. ... ♕e7×e4+	
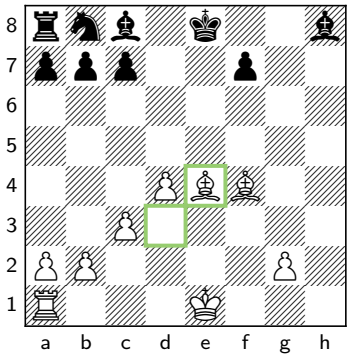 16. ♗d3×e4 ...	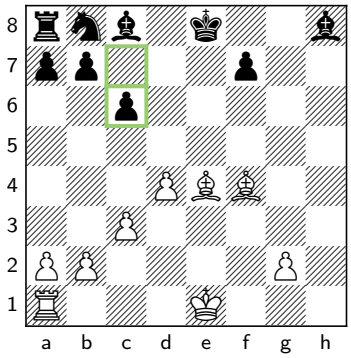 16. ... c7–c6	

☐ Von Bruehl, Hans Moritz	■ Philidor, Francois Andre Dani	Your Comment
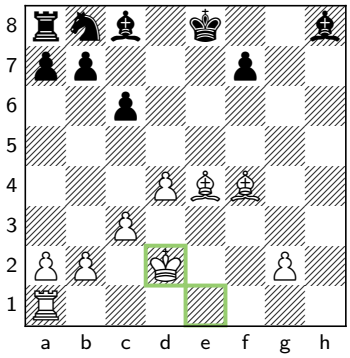 17. ♔e1–d2 ...	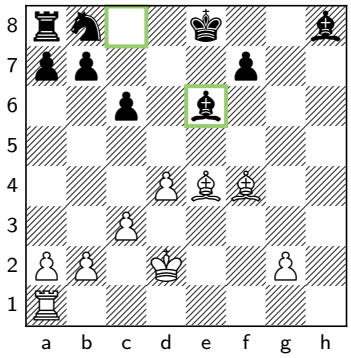 17. ... ♗c8–e6	
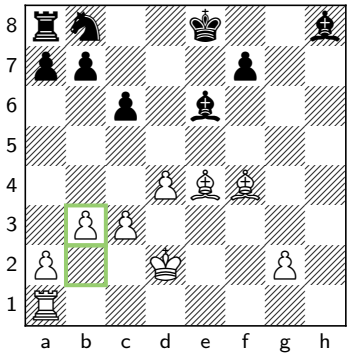 18. b2–b3 ...	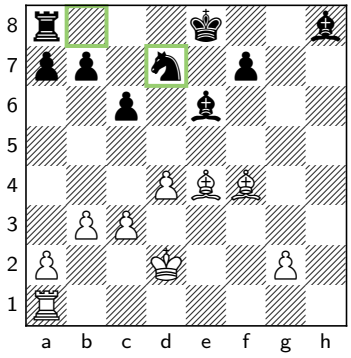 18. ... ♘b8–d7	
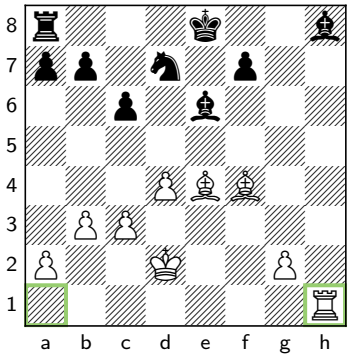 19. ♖a1–h1 ...	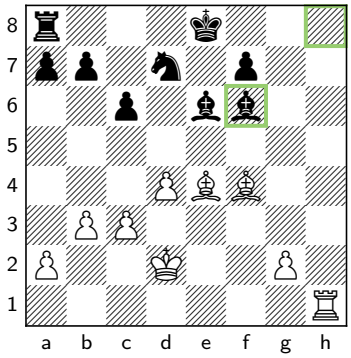 19. ... ♗h8–f6	
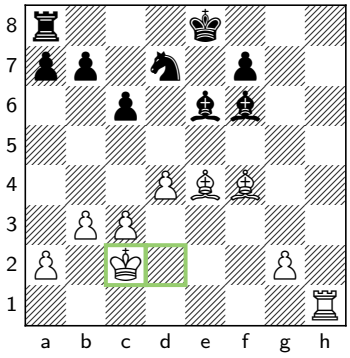 20. ♔d2–c2 ...	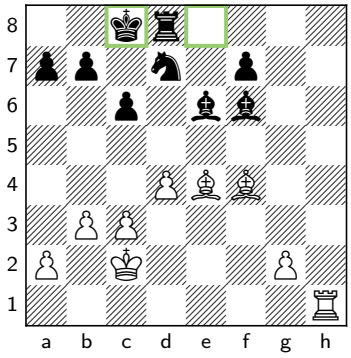 20. ... O-O-O	

☐ Von Bruehl, Hans Moritz	■ Philidor, Francois Andre Dani	Your Comment
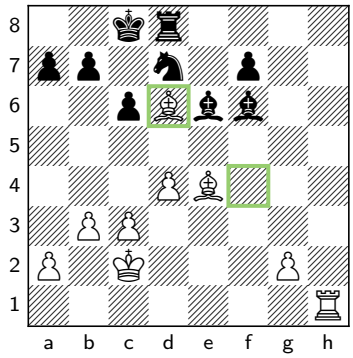 21. ♗f4–d6 ...	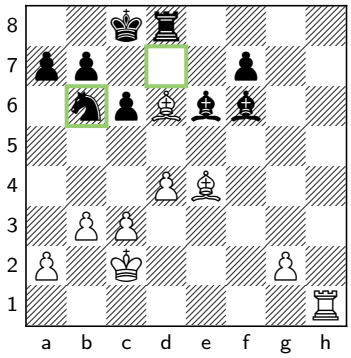 21. ... ♘d7–b6	
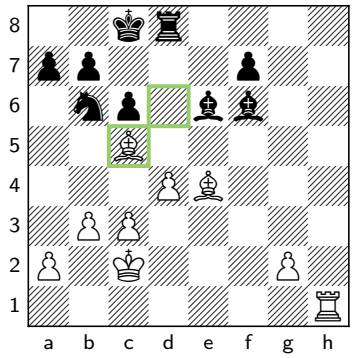 22. ♗d6–c5 ...	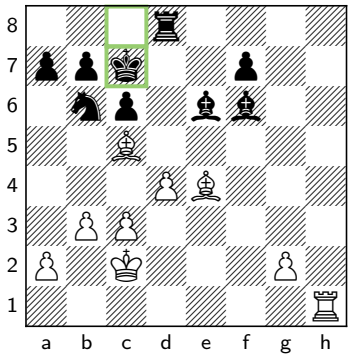 22. ... ♔c8–c7	
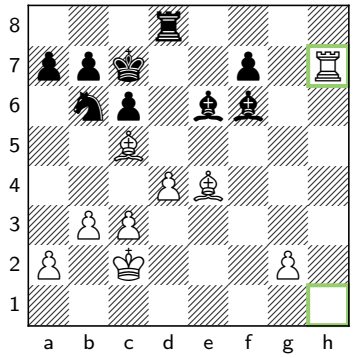 23. ♖h1–h7 ...	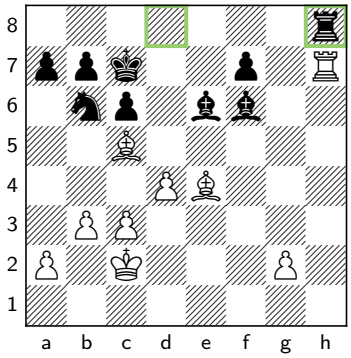 23. ... ♖d8–h8	
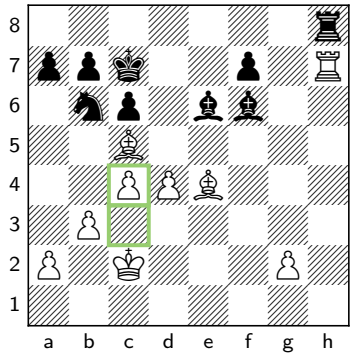 24. c3–c4 ...	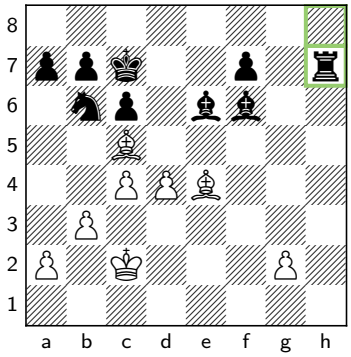 24. ... ♖h8×h7	

☐ Von Bruehl, Hans Moritz	■ Philidor, Francois Andre Dani	Your Comment
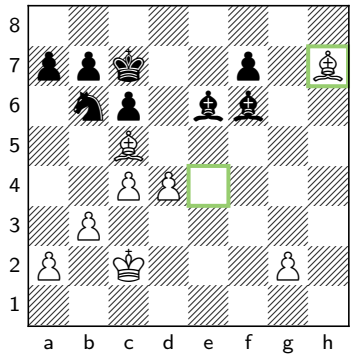 25. ♗e4×h7 ...	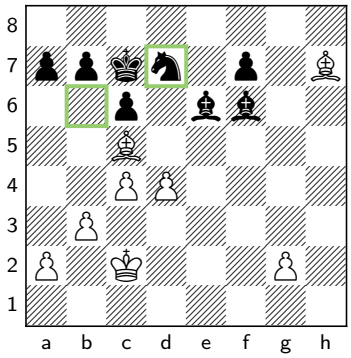 25. ... ♘b6–d7	
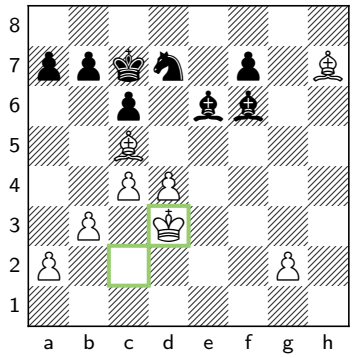 26. ♔c2–d3 ...	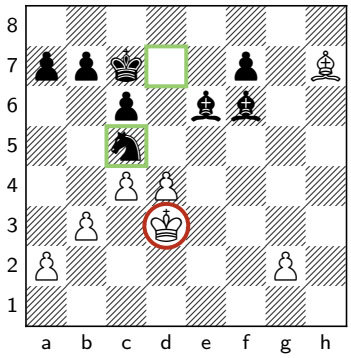 26. ... ♘d7×c5+	
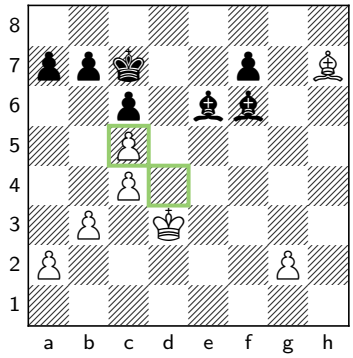 27. d4×c5 ...	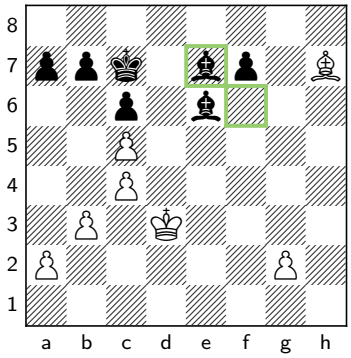 27. ... ♗f6–e7	
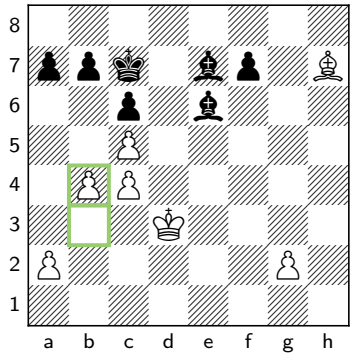 28. b3–b4 ...	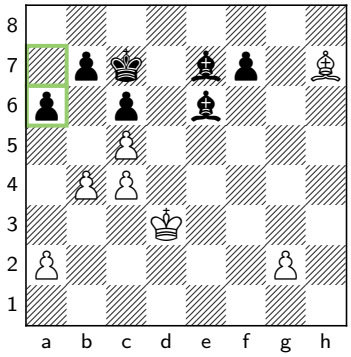 28. ... a7–a6	

☐ Von Bruehl, Hans Moritz	■ Philidor, Francois Andre Dani	Your Comment
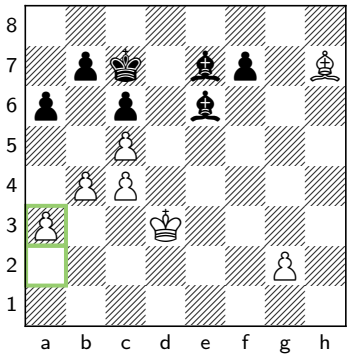 29. a2–a3 ...	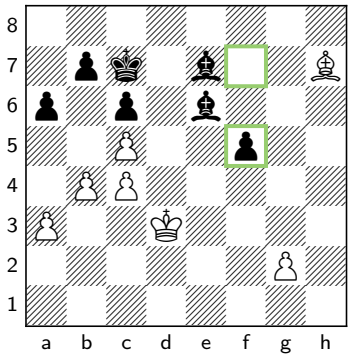 29. ... f7–f5	
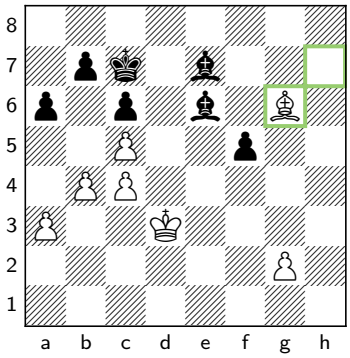 30. ♗h7–g6 ...	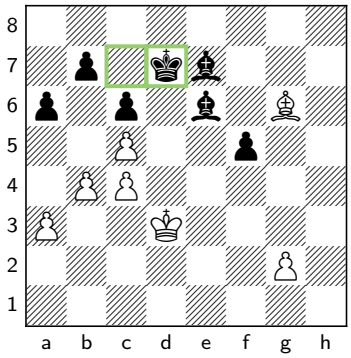 30. ... ♔c7–d7	
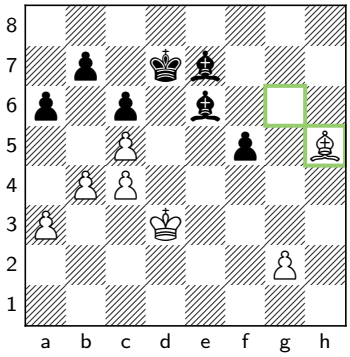 31. ♗g6–h5 ...	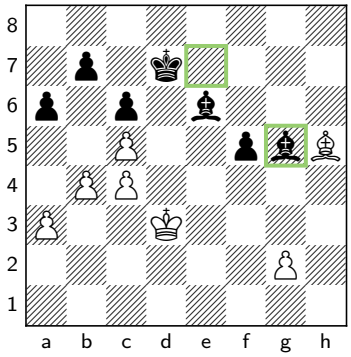 31. ... ♗e7–g5	
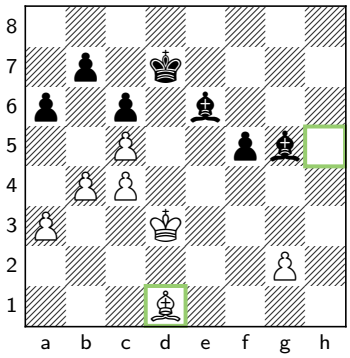 32. ♗h5–d1 ...	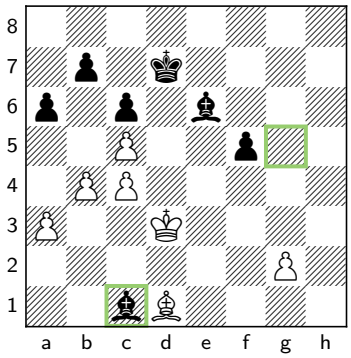 32. ... ♗g5–c1	

☐ Von Bruehl, Hans Moritz	■ Philidor, Francois Andre Dani	Your Comment
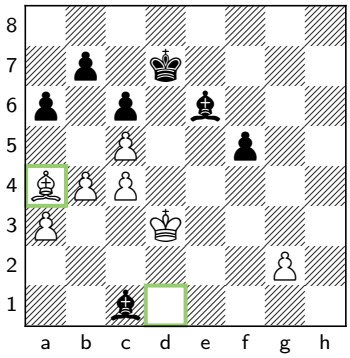 33. ♗d1–a4 ...	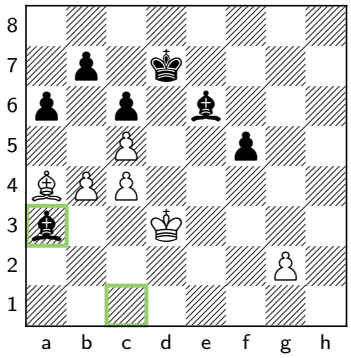 33. ... ♗c1×a3	
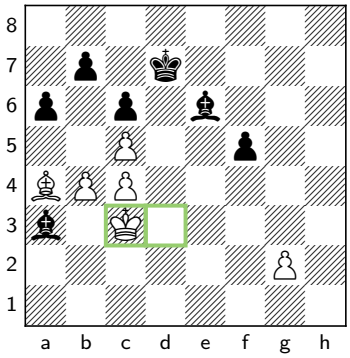 34. ♔d3–c3 ...	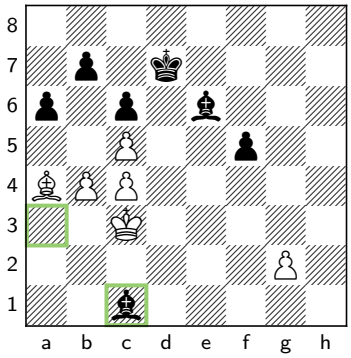 34. ... ♗a3–c1	
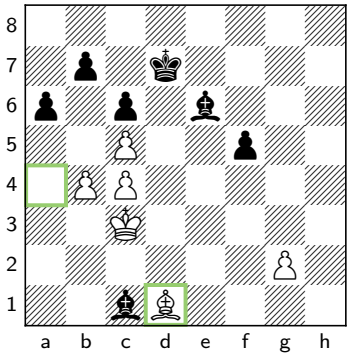 35. ♗a4–d1 ...	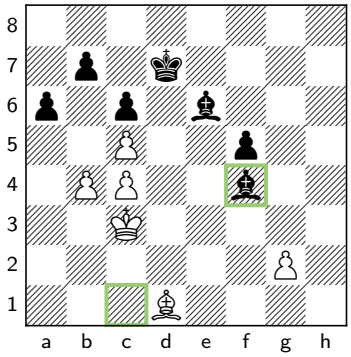 35. ... ♗c1–f4	
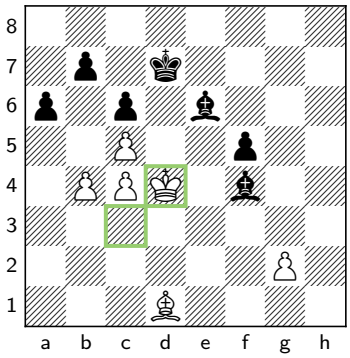 36. ♔c3–d4 ...	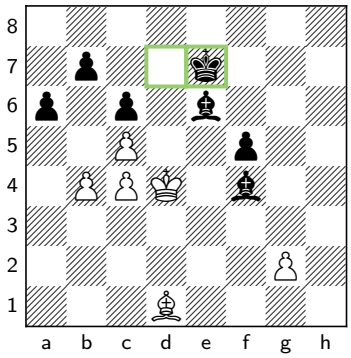 36. ... ♔d7–e7	

☐ Von Bruehl, Hans Moritz	■ Philidor, Francois Andre Dani	Your Comment
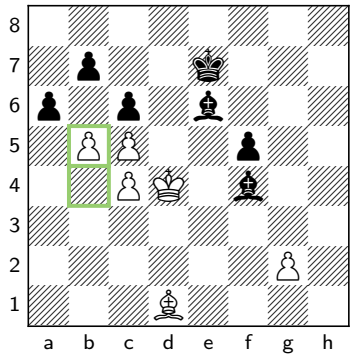 37. b4–b5 ...	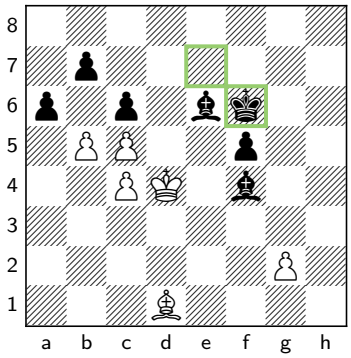 37. ... ♔e7–f6	
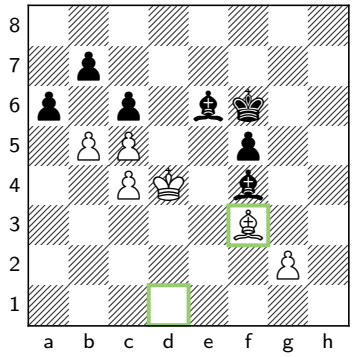 38. ♗d1–f3 ...	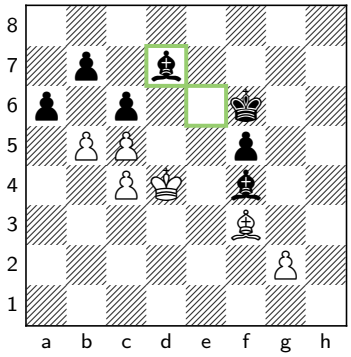 38. ... ♗e6–d7	
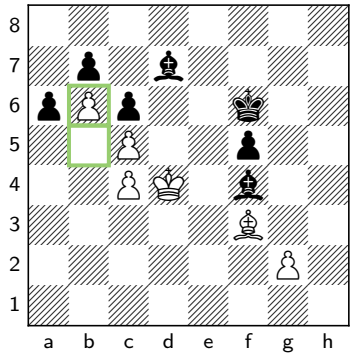 39. b5–b6 ...	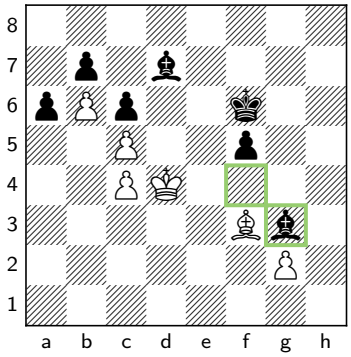 39. ... ♗f4–g3	
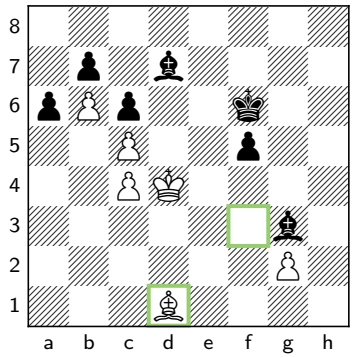 40. ♗f3–d1 ...	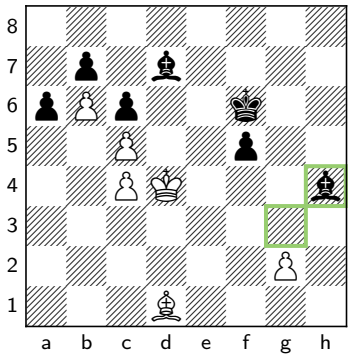 40. ... ♗g3–h4	

☐ Von Bruehl, Hans Moritz	■ Philidor, Francois Andre Dani	Your Comment
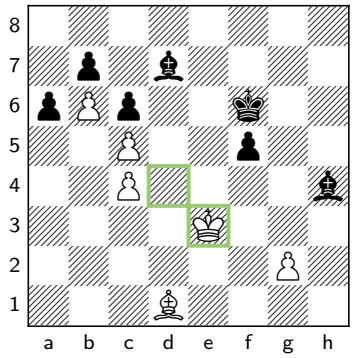 41. ♔d4–e3 ...	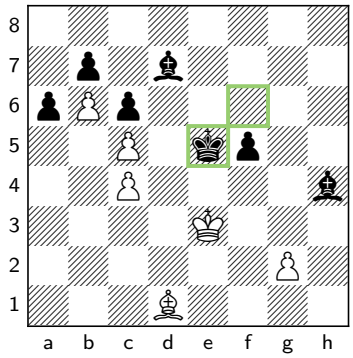 41. ... ♔f6–e5	
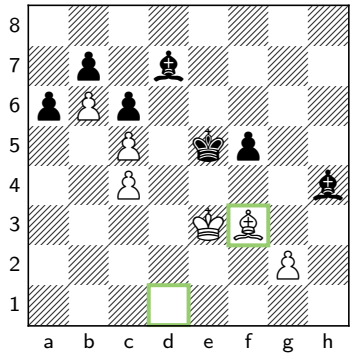 42. ♗d1–f3 ...	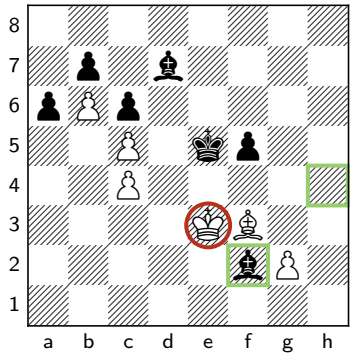 42. ... ♗h4–f2+	
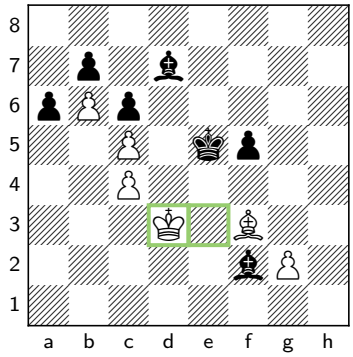 43. ♔e3–d3 ...	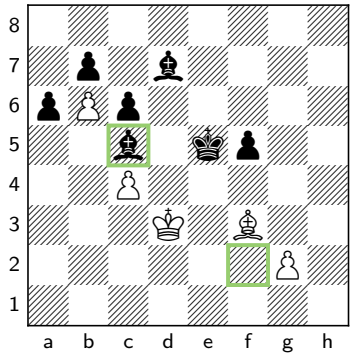 43. ... ♗f2×c5	

☐ Von Bruehl, Hans Moritz	■ Philidor, Francois Andre Dani	Your Comment
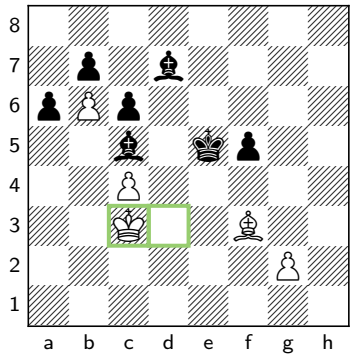 44. ♔d3–c3 ...	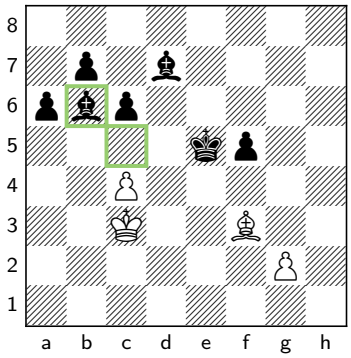 44. ... ♗c5×b6 0-1	

London, London (1794)

Atwood, George vs. Philidor, Francois Andre Dani – 1/2-1/2 – D20

D20 – QGA: 3.e3 e5

1	**d2–d4**	**d7–d5**
2	**c2–c4**	**d5×c4**
3	**e2–e3**	**e7–e5**

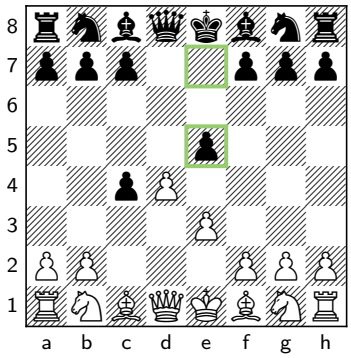

3. ... e7–e5

London, London
1794

☐	**Atwood, George**	**1/2**
■	**Philidor, Francois Andre Dani**	**1/2**

4	**d4–d5**	**c7–c6**
5	**♗f1×c4**	**b7–b5**
6	**♗c4–b3**	**c6–c5**
7	**a2–a4**	**c5–c4**
8	**♗b3–c2**	**♗c8–b7**
9	**e3–e4**	**a7–a6**
10	**♗c1–d2**	**♗f8–c5**
11	**♕d1–e2**	**♘g8–e7**
12	**♘g1–f3**	**f7–f6**
13	**a4×b5**	**a6×b5**
14	**♖a1×a8**	**♗b7×a8**
15	**O-O**	**♕d8–b6**
16	**♘b1–c3**	**♗c5–b4**
17	**b2–b3**	**c4×b3**
18	**♗c2×b3**	**O-O**
19	**d5–d6+**	**♔g8–h8**
20	**d6×e7**	**♗b4×e7**
21	**♖f1–b1**	**b5–b4**
22	**♘c3–d5**	**♗a8×d5**
23	**♗b3×d5**	**f6–f5**
24	**♘f3–e1**	**f5×e4**
25	**♗d5×e4**	**♘b8–a6**
26	**♘e1–d3**	**b4–b3**
27	**♗e4–d5**	**b3–b2**
28	**♖b1×b2**	**♕b6–d4**
29	**♗d5–b7**	**♘a6–c5**
30	**♗d2–e3**	**♕d4×d3**
31	**♗e3×c5**	**♕d3×e2**
32	**♖b2×e2**	**♗e7×c5**
33	**♖e2–c2**	**♗c5–d4**
34	**♔g1–f1**	**g7–g6**
35	**♖c2–c8**	**♖f8×c8**
36	**♗b7×c8**	**♔h8–g7**
37	**h2–h4**	**h7–h5**
38	**♔f1–e2**	**♔g7–f6**
39	**♔e2–f3**	**♔f6–g7**
40	**♔f3–e4**	

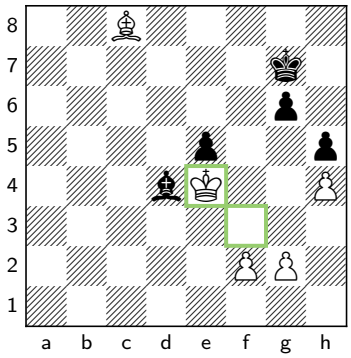

40. ♔f3–e4 ...
1/2-1/2

☐ Atwood, George	■ Philidor, Francois Andre Dani	Your Comment
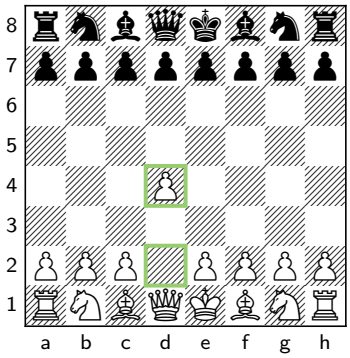 1. d2–d4 ...	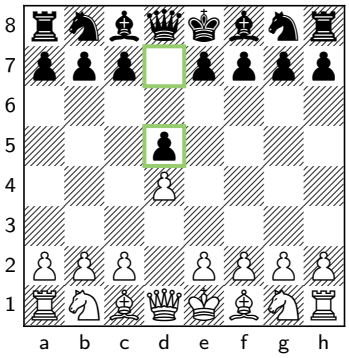 1. ... d7–d5	
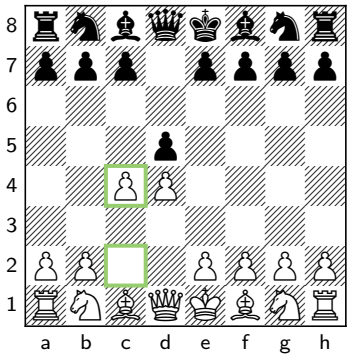 2. c2–c4 ...	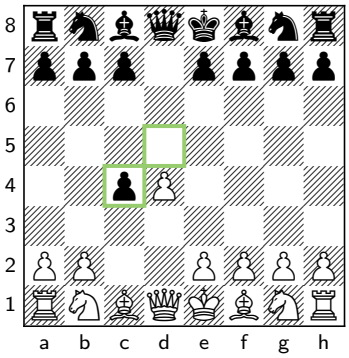 2. ... d5×c4	
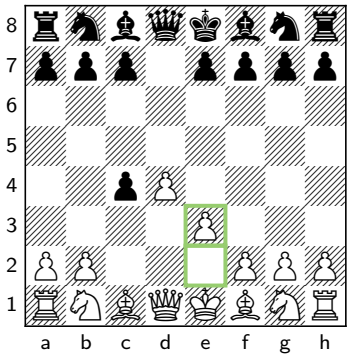 3. e2–e3 ...	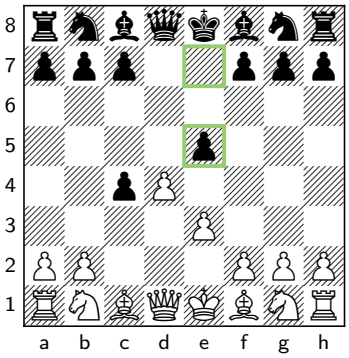 3. ... e7–e5	
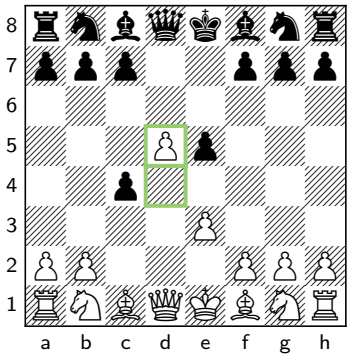 4. d4–d5 ...	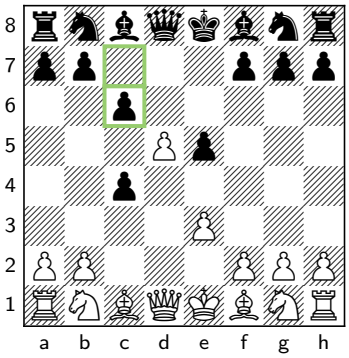 4. ... c7–c6	

☐ Atwood, George	■ Philidor, Francois Andre Dani	Your Comment
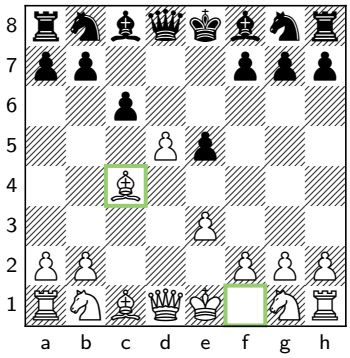 5. ♗f1×c4 ...	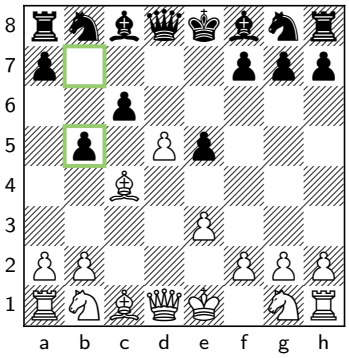 5. ... b7–b5	
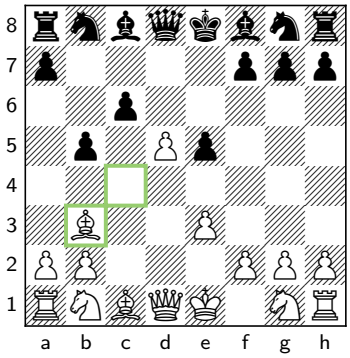 6. ♗c4–b3 ...	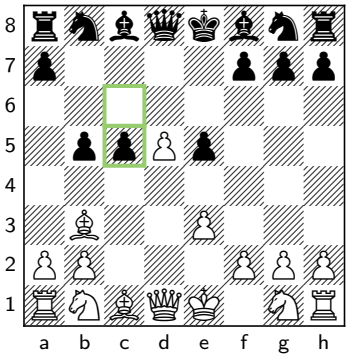 6. ... c6–c5	
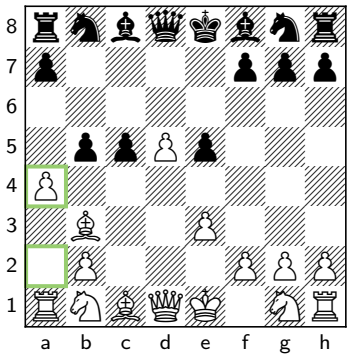 7. a2–a4 ...	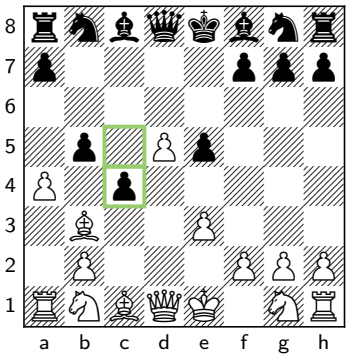 7. ... c5–c4	
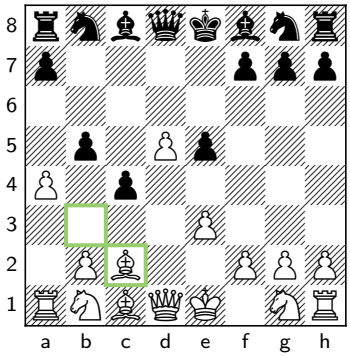 8. ♗b3–c2 ...	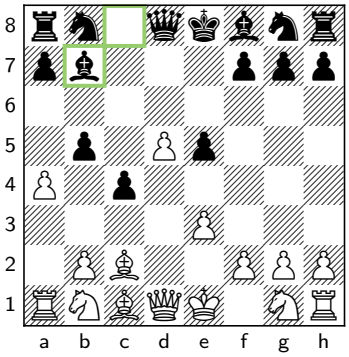 8. ... ♗c8–b7	

☐ Atwood, George	■ Philidor, Francois Andre Dani	Your Comment
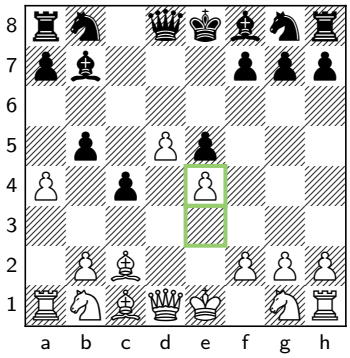 9. e3–e4 ...	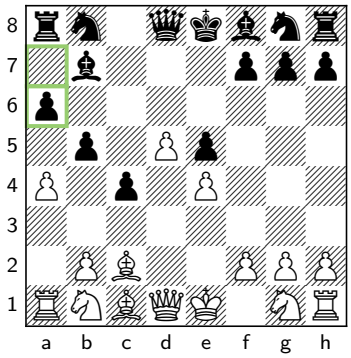 9. ... a7–a6	
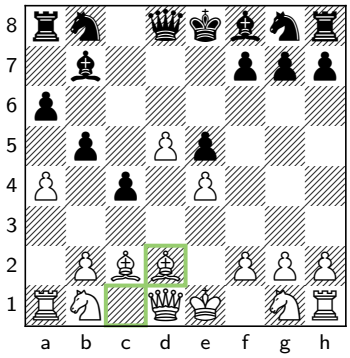 10. ♗c1–d2 ...	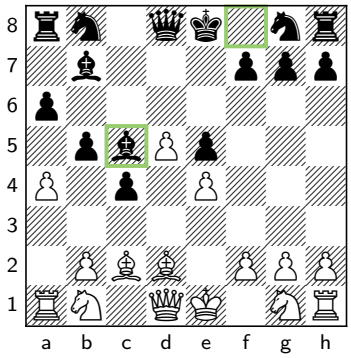 10. ... ♗f8–c5	
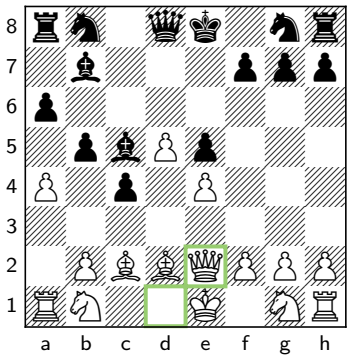 11. ♕d1–e2 ...	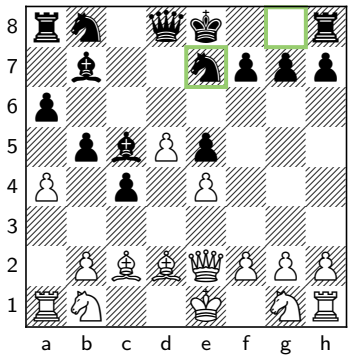 11. ... ♘g8–e7	
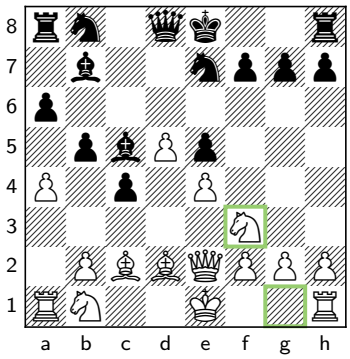 12. ♘g1–f3 ...	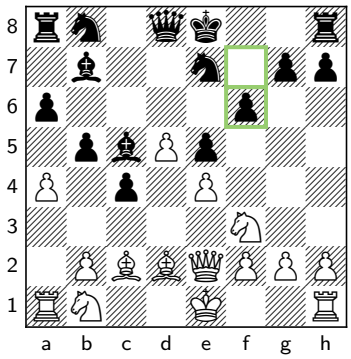 12. ... f7–f6	

☐ Atwood, George	■ Philidor, Francois Andre Dani	Your Comment
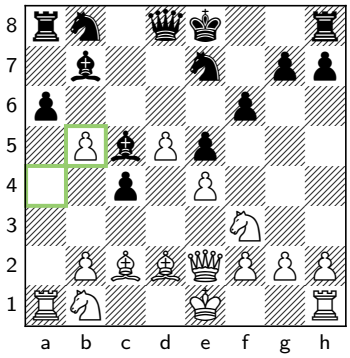 13. a4×b5 ...	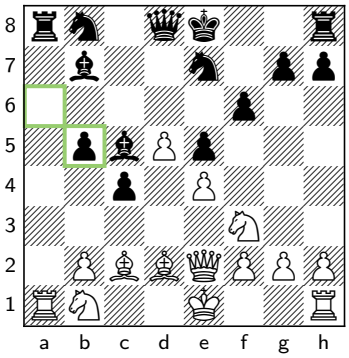 13. ... a6×b5	
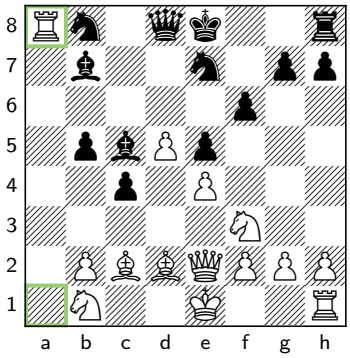 14. ♖a1×a8 ...	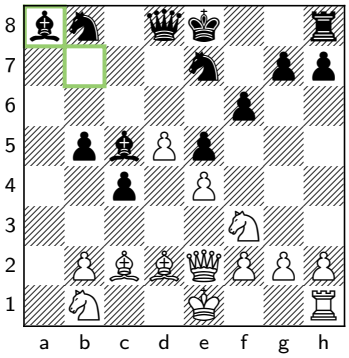 14. ... ♗b7×a8	
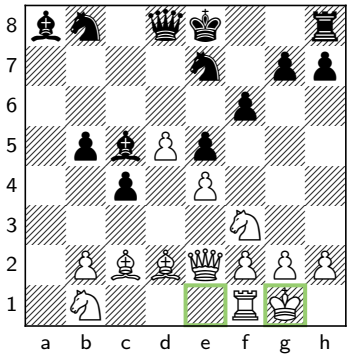 15. O-O ...	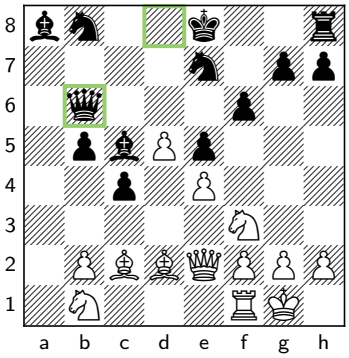 15. ... ♕d8–b6	
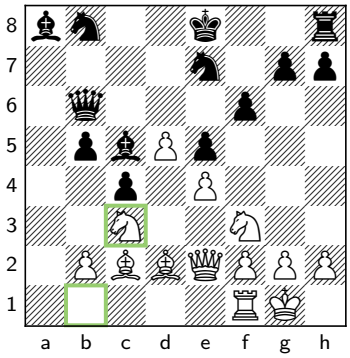 16. ♘b1–c3 ...	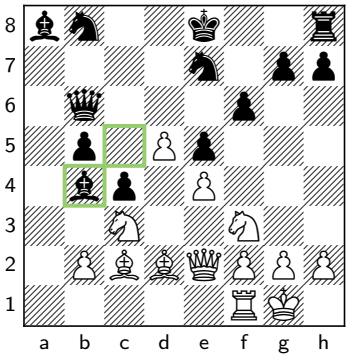 16. ... ♗c5–b4	

☐ Atwood, George	■ Philidor, Francois Andre Dani	Your Comment
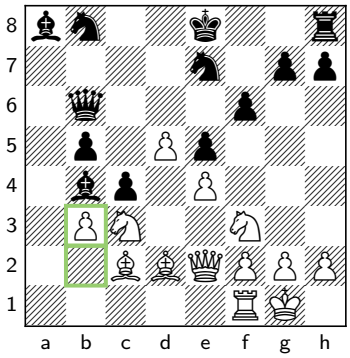 17. b2–b3 ...	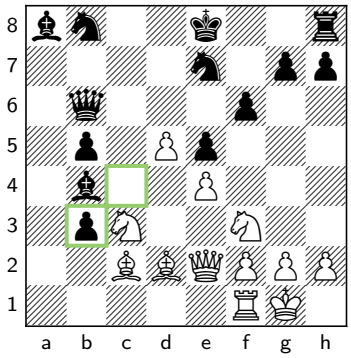 17. ... c4×b3	
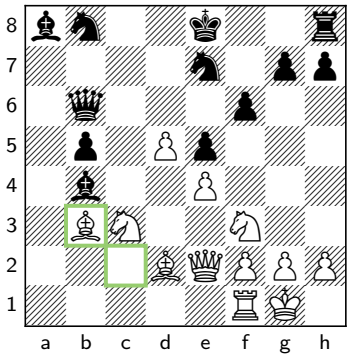 18. ♗c2×b3 ...	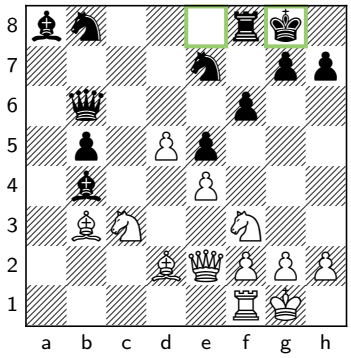 18. ... O-O	
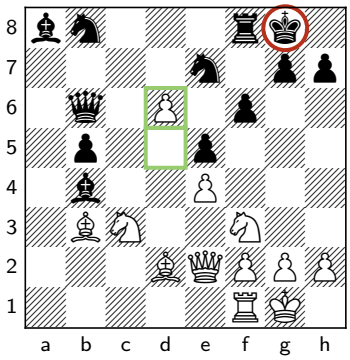 19. d5–d6+ ...	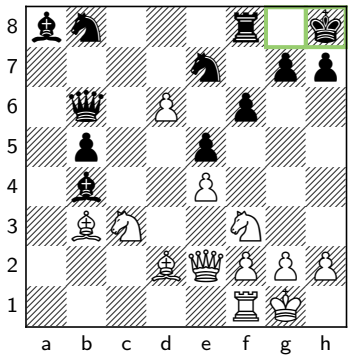 19. ... ♔g8–h8	
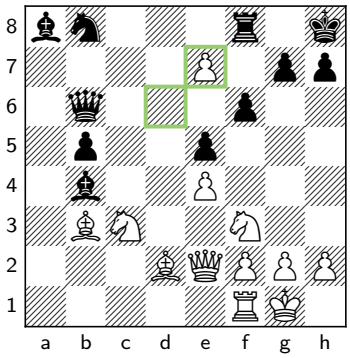 20. d6×e7 ...	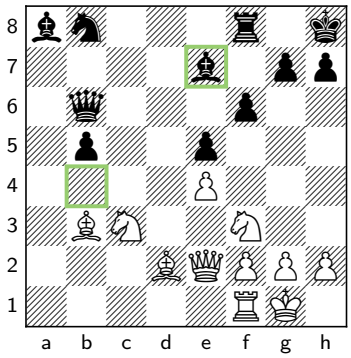 20. ... ♗b4×e7	

☐ Atwood, George	■ Philidor, Francois Andre Dani	Your Comment
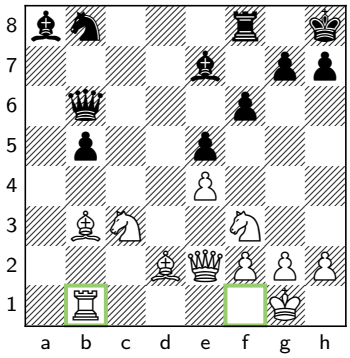 21. ♖f1–b1 ...	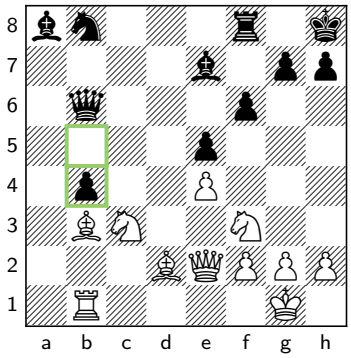 21. ... b5–b4	
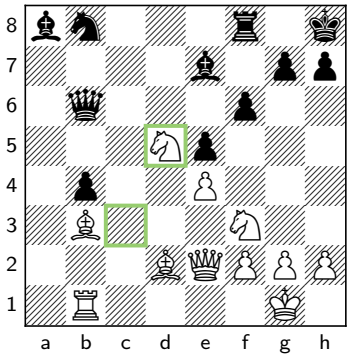 22. ♘c3–d5 ...	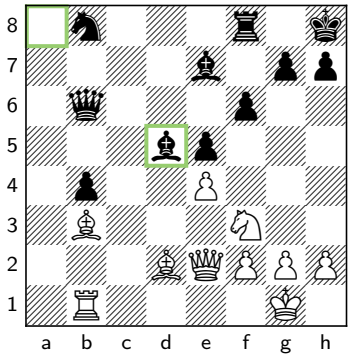 22. ... ♗a8×d5	
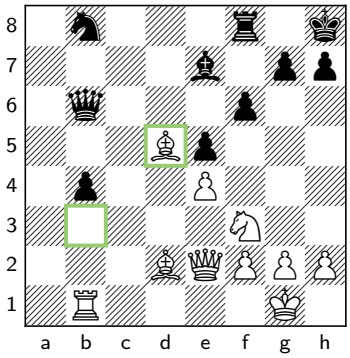 23. ♗b3×d5 ...	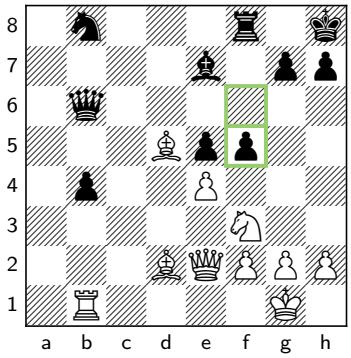 23. ... f6–f5	
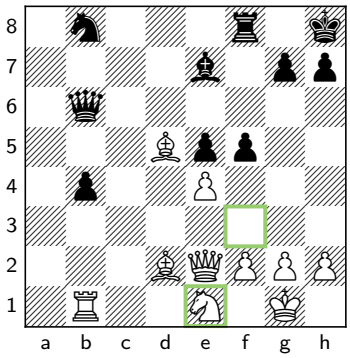 24. ♘f3–e1 ...	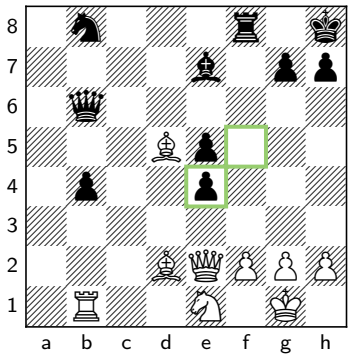 24. ... f5×e4	

☐ Atwood, George	■ Philidor, Francois Andre Dani	Your Comment
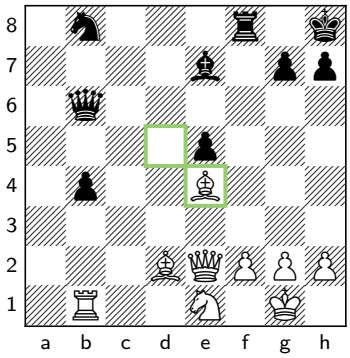 25. ♗d5×e4 ...	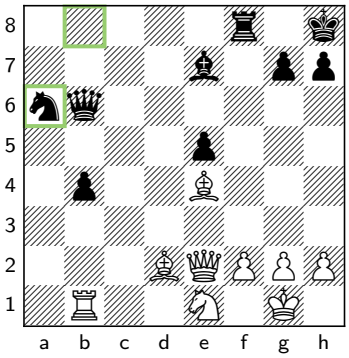 25. ... ♘b8–a6	
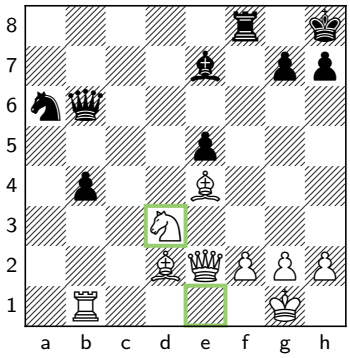 26. ♘e1–d3 ...	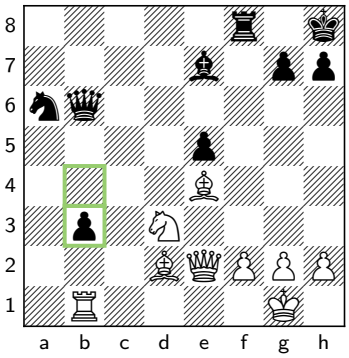 26. ... b4–b3	
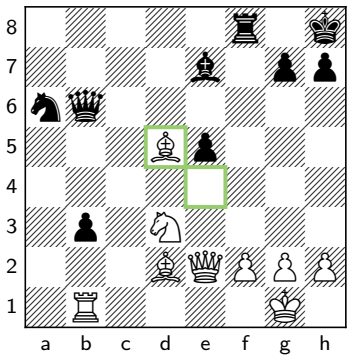 27. ♗e4–d5 ...	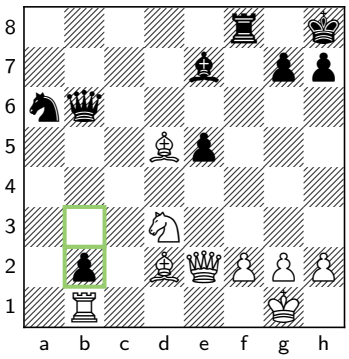 27. ... b3–b2	
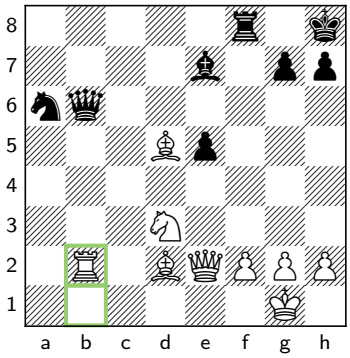 28. ♖b1×b2 ...	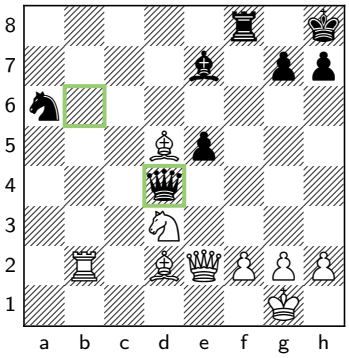 28. ... ♕b6–d4	

☐ Atwood, George	■ Philidor, Francois Andre Dani	Your Comment
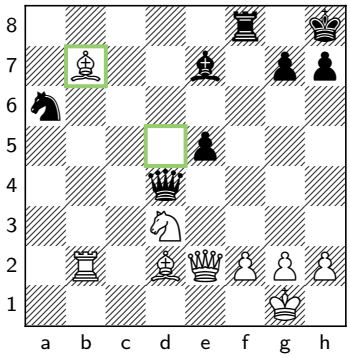 29. ♗d5–b7 ...	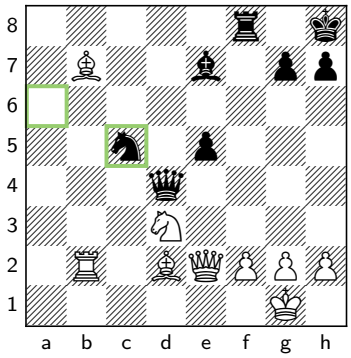 29. ... ♘a6–c5	
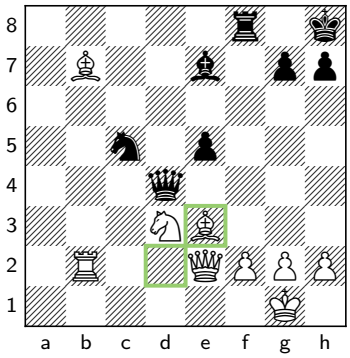 30. ♗d2–e3 ...	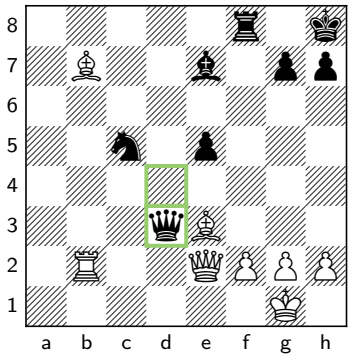 30. ... ♕d4×d3	
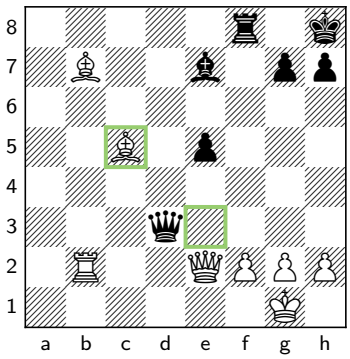 31. ♗e3×c5 ...	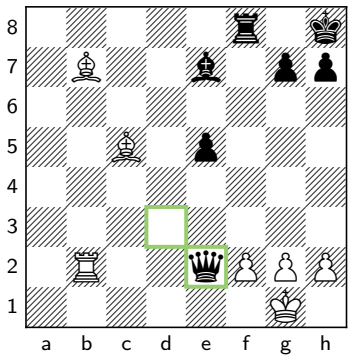 31. ... ♕d3×e2	
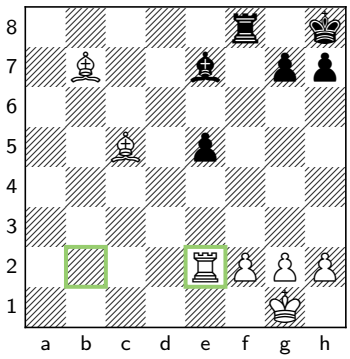 32. ♖b2×e2 ...	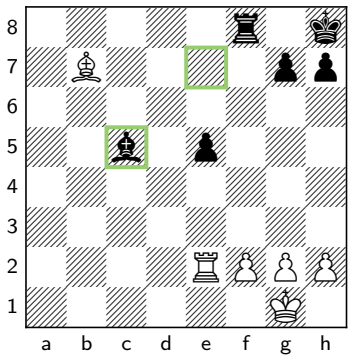 32. ... ♗e7×c5	

☐ Atwood, George	■ Philidor, Francois Andre Dani	Your Comment
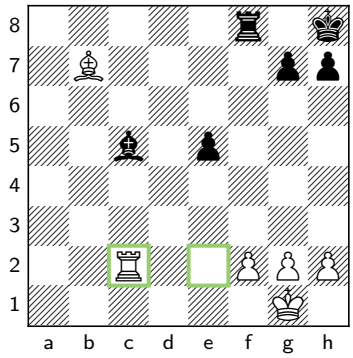 33. ♖e2–c2 ...	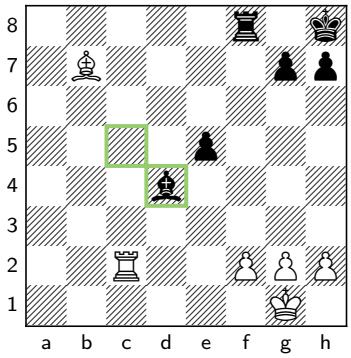 33. ... ♗c5–d4	
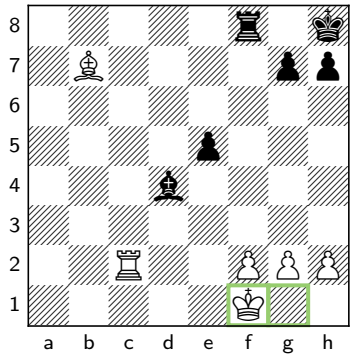 34. ♔g1–f1 ...	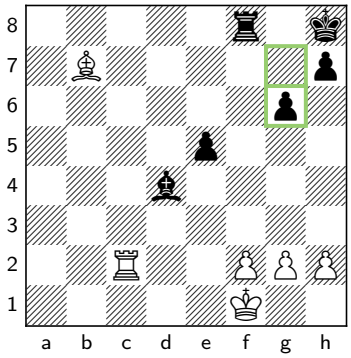 34. ... g7–g6	
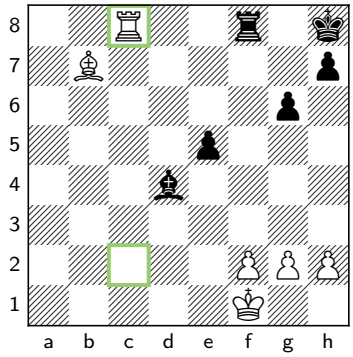 35. ♖c2–c8 ...	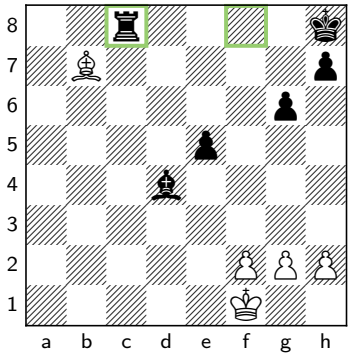 35. ... ♖f8×c8	
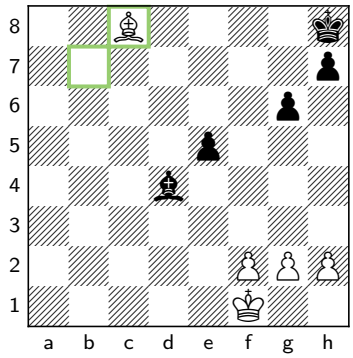 36. ♗b7×c8 ...	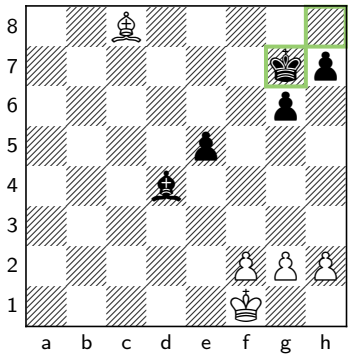 36. ... ♔h8–g7	

☐ Atwood, George	■ Philidor, Francois Andre Dani	Your Comment
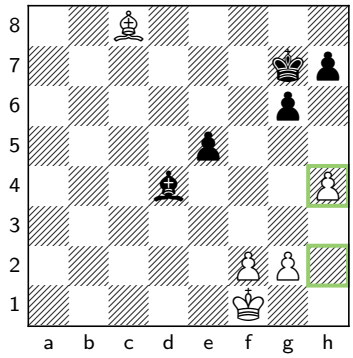 37. h2–h4 ...	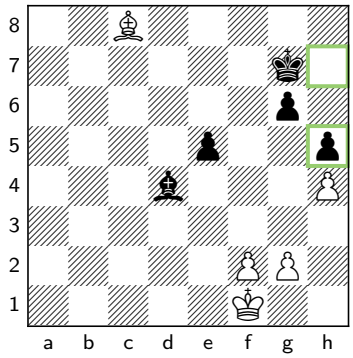 37. ... h7–h5	
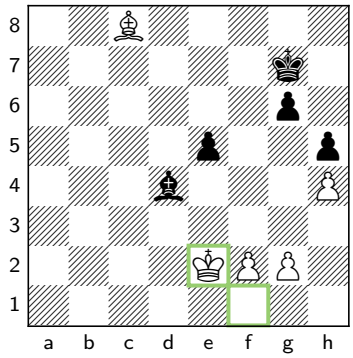 38. ♔f1–e2 ...	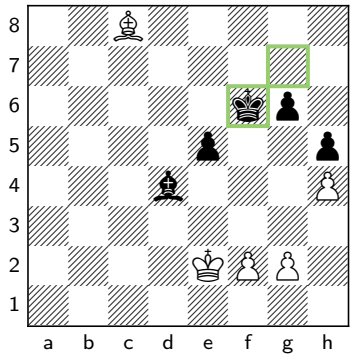 38. ... ♔g7–f6	
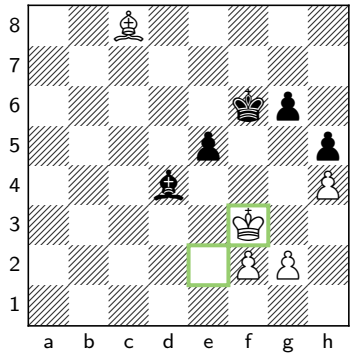 39. ♔e2–f3 ...	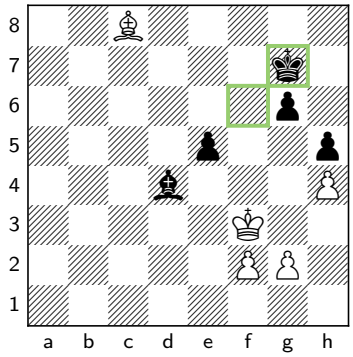 39. ... ♔f6–g7	

☐ Atwood, George	■ Philidor, Francois Andre Dani	Your Comment
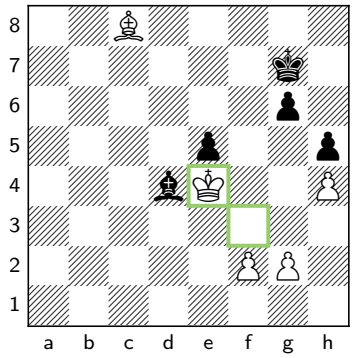 40. ♔f3–e4 ... 1/2-1/2		

Atwood, George vs. Philidor, Francois Andre Dani – 1-0 – C00

B21 – Sicilian: Grand Prix, 2...Nc6 3.Nf3 e6

1	**e2–e4**	**c7–c5**
2	**f2–f4**	**♘b8–c6**
3	**♘g1–f3**	**e7–e6**

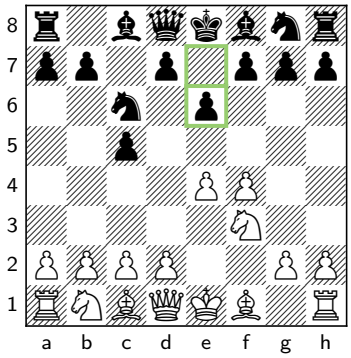

3. ... e7–e6

London, London
1794

☐	**Atwood, George**	**1**
■	**Philidor, Francois Andre Dani**	**0**

4	**c2–c3**	**d7–d5**
5	**e4–e5**	**f7–f5**
6	**d2–d4**	**♘g8–h6**
7	**h2–h3**	**♕d8–b6**
8	**b2–b3**	**♗c8–d7**
9	**♗c1–e3**	**♘h6–f7**
10	**♕d1–d2**	**O-O-O**
11	**♕d2–f2**	**c5×d4**
12	**♘f3×d4**	**♘c6×d4**
13	**♗e3×d4**	**♕b6–c6**
14	**♘b1–d2**	**b7–b6**
15	**a2–a4**	**♗f8–c5**
16	**♗f1–b5**	**♗c5×d4**
17	**♕f2×d4**	**♕c6–c5**
18	**♘d2–f3**	**♗d7×b5**
19	**♕d4×c5+**	**b6×c5**
20	**a4×b5**	**♔c8–b7**
21	**♔e1–e2**	**♖d8–a8**
22	**♖a1–a6**	**♖h8–e8**
23	**♖h1–d1**	**♘f7–d8**
24	**♘f3–e1**	**c5–c4**
25	**b3×c4**	**d5×c4**
26	**♖d1–d7+**	**♔b7–c8**
27	**♖d7×g7**	**♖a8–b8**
28	**♖a6×a7**	**♖b8×b5**
29	**♖a7–c7+**	**♔c8–b8**
30	**♖c7×c4**	**♖b5–b7**
31	**♖c4–b4**	**♖b7×b4**
32	**c3×b4**	**♘d8–c6**
33	**♘e1–d3**	**♖e8–e7**
34	**♖g7×e7**	**♘c6×e7**
35	**♘d3–c5**	**♘e7–g6**
36	**♘c5×e6**	**♔b8–c8**
37	**♔e2–e3**	**♔c8–d7**
38	**♘e6–d4**	**♘g6–e7**
39	**g2–g4**	**♔d7–e8**
40	**g4–g5**	

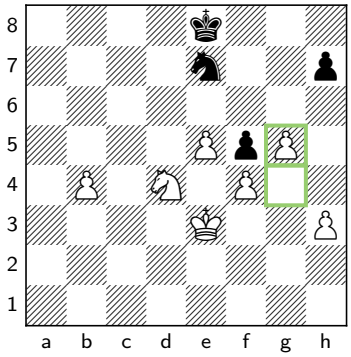

40. g4–g5 ...
1-0

☐ Atwood, George	■ Philidor, Francois Andre Dani	Your Comment
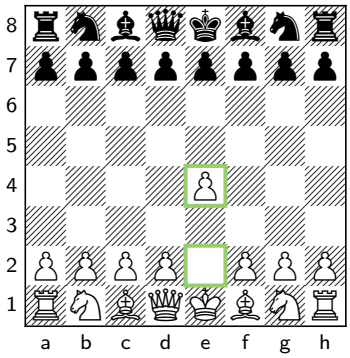 1. e2–e4 ...	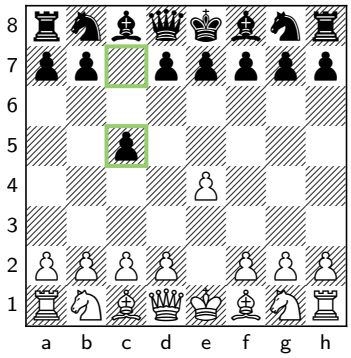 1. ... c7–c5	
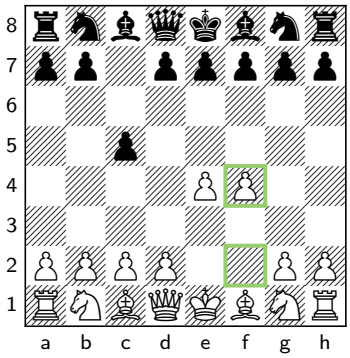 2. f2–f4 ...	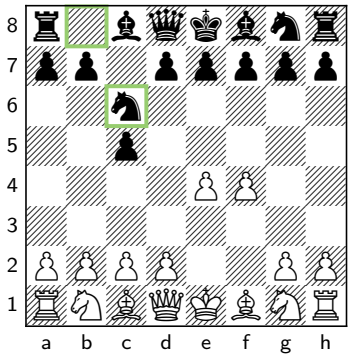 2. ... ♘b8–c6	
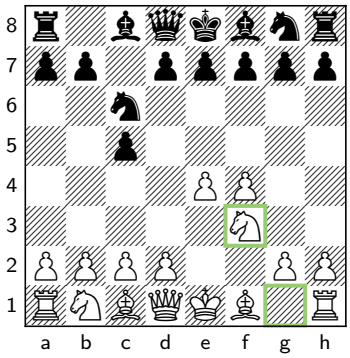 3. ♘g1–f3 ...	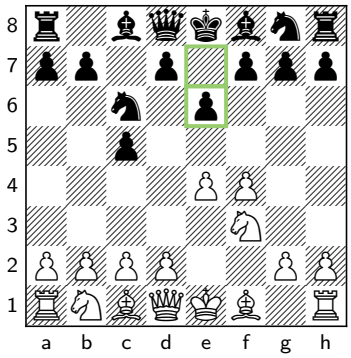 3. ... e7–e6	
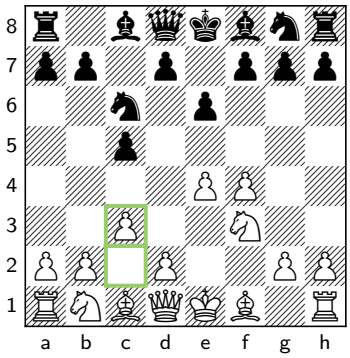 4. c2–c3 ...	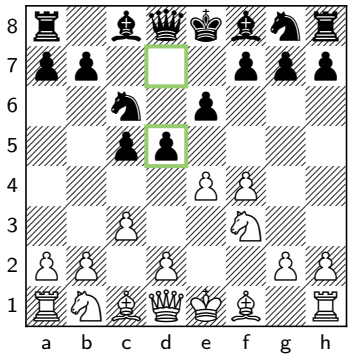 4. ... d7–d5	

☐ Atwood, George	■ Philidor, Francois Andre Dani	Your Comment
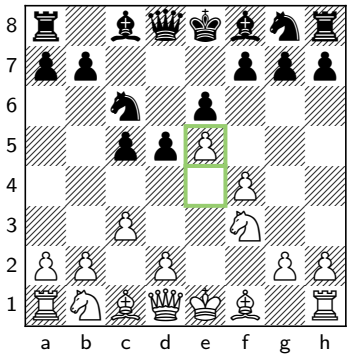 5. e4–e5 ...	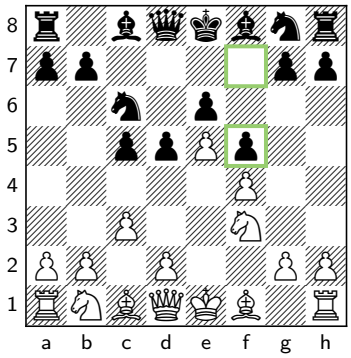 5. ... f7–f5	
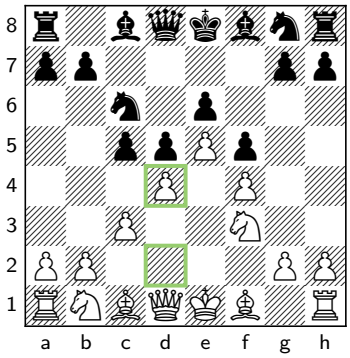 6. d2–d4 ...	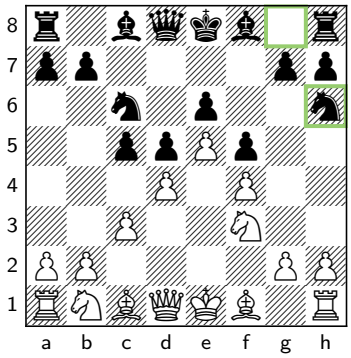 6. ... ♘g8–h6	
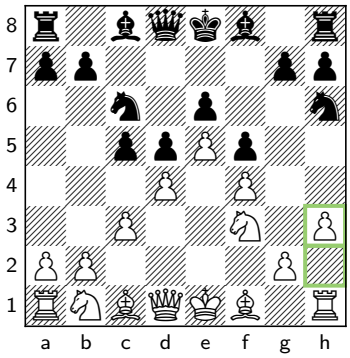 7. h2–h3 ...	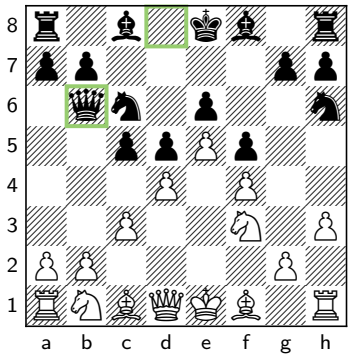 7. ... ♕d8–b6	
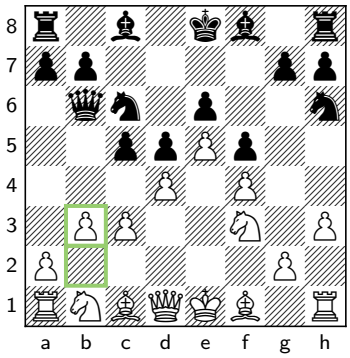 8. b2–b3 ...	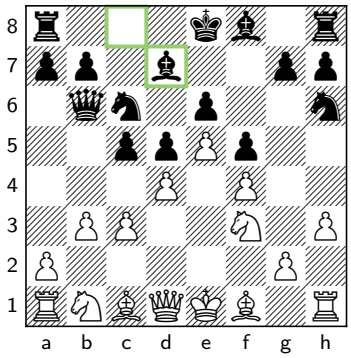 8. ... ♗c8–d7	

☐ Atwood, George	■ Philidor, Francois Andre Dani	Your Comment
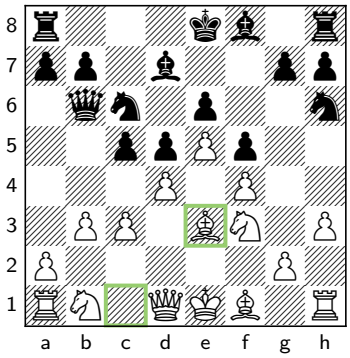 9. ♗c1–e3 ...	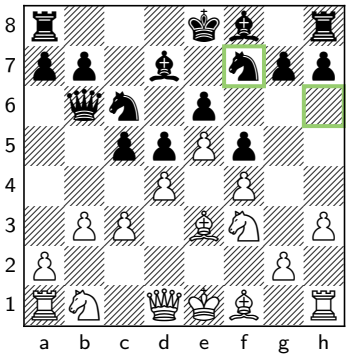 9. ... ♘h6–f7	
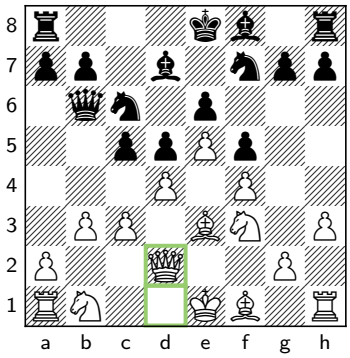 10. ♕d1–d2 ...	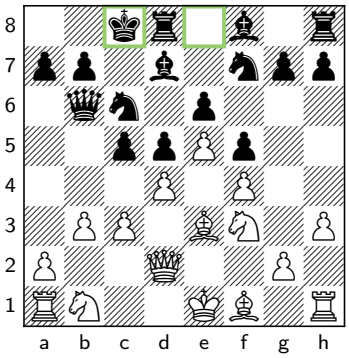 10. ... O-O-O	
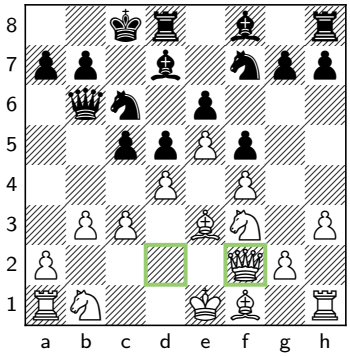 11. ♕d2–f2 ...	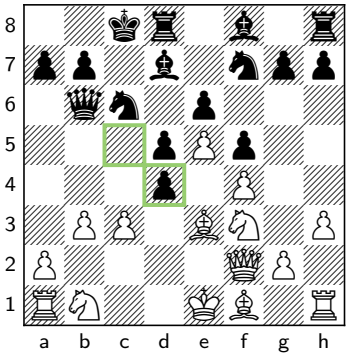 11. ... c5×d4	
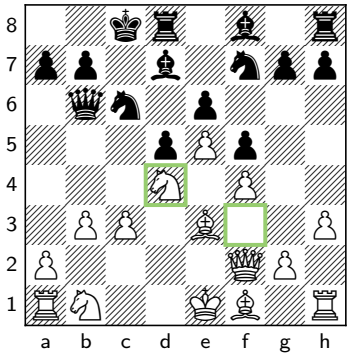 12. ♘f3×d4 ...	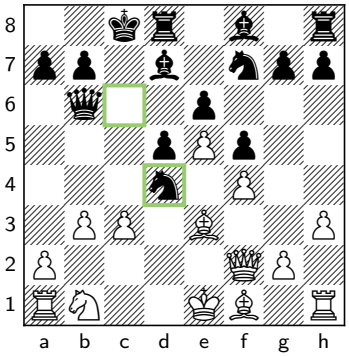 12. ... ♘c6×d4	

☐ Atwood, George	■ Philidor, Francois Andre Dani	Your Comment
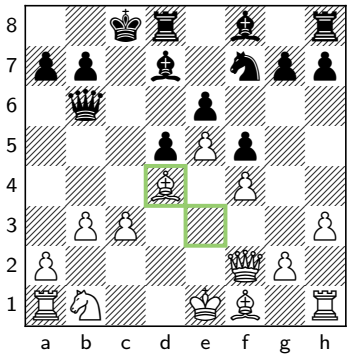 13. ♗e3×d4 ...	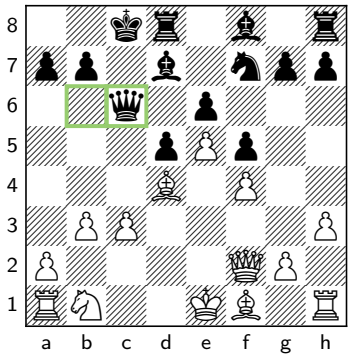 13. ... ♕b6–c6	
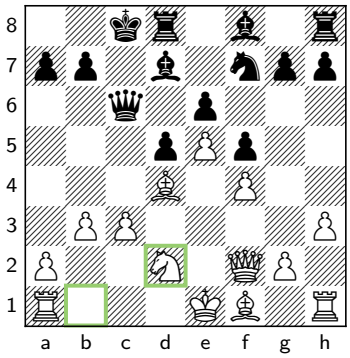 14. ♘b1–d2 ...	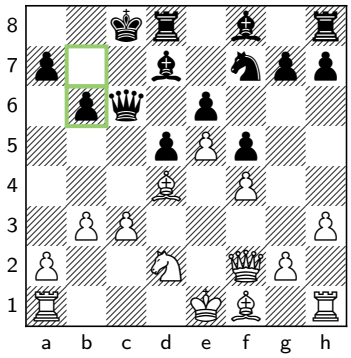 14. ... b7–b6	
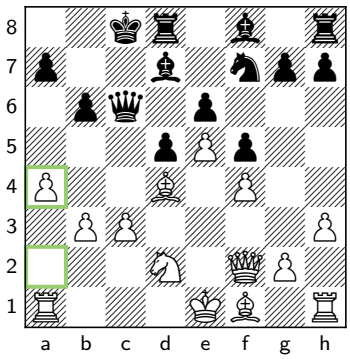 15. a2–a4 ...	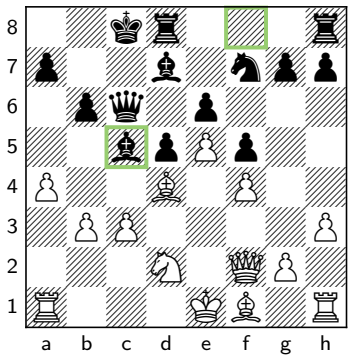 15. ... ♗f8–c5	
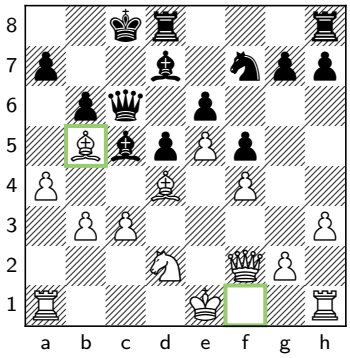 16. ♗f1–b5 ...	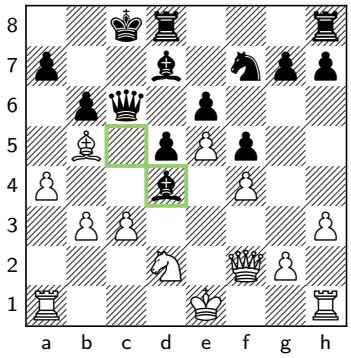 16. ... ♗c5×d4	

□ Atwood, George	■ Philidor, Francois Andre Dani	Your Comment
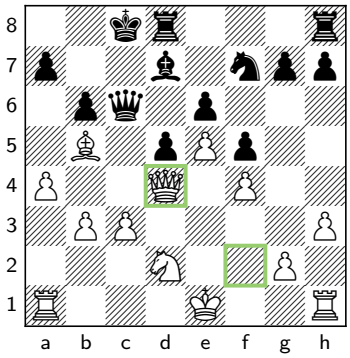 17. ♕f2×d4 ...	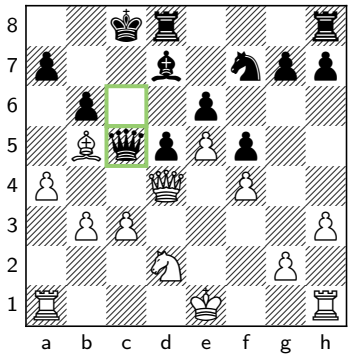 17. ... ♕c6–c5	
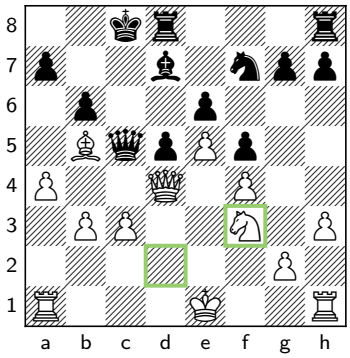 18. ♘d2–f3 ...	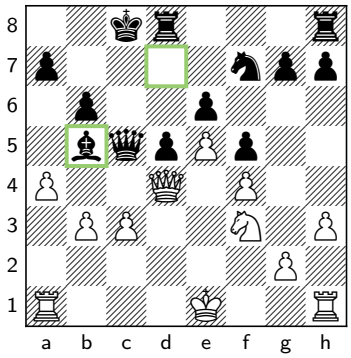 18. ... ♗d7×b5	
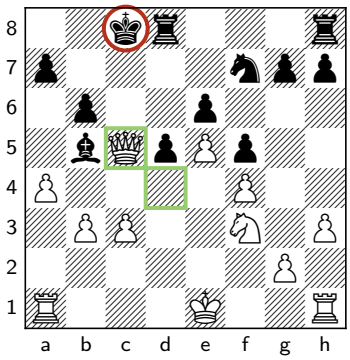 19. ♕d4×c5+ ...	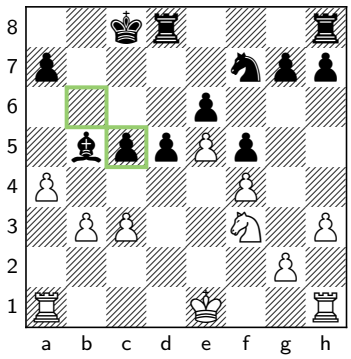 19. ... b6×c5	
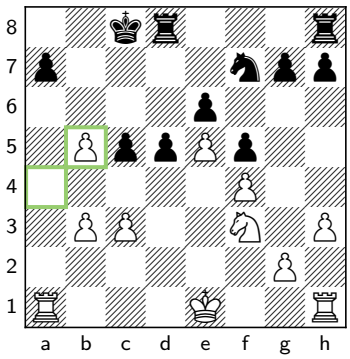 20. a4×b5 ...	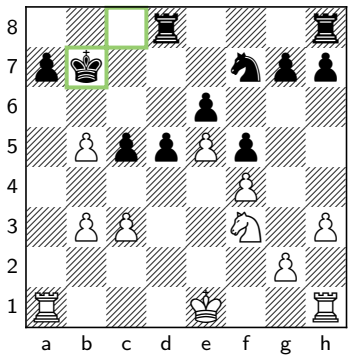 20. ... ♔c8–b7	

☐ Atwood, George	■ Philidor, Francois Andre Dani	Your Comment
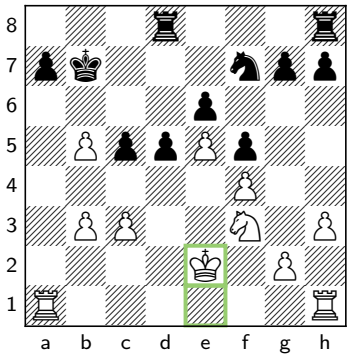 21. ♔e1–e2 ...	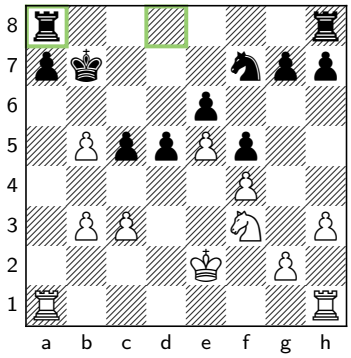 21. ... ♖d8–a8	
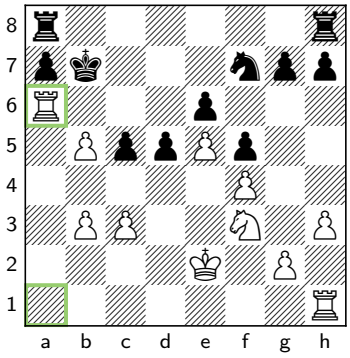 22. ♖a1–a6 ...	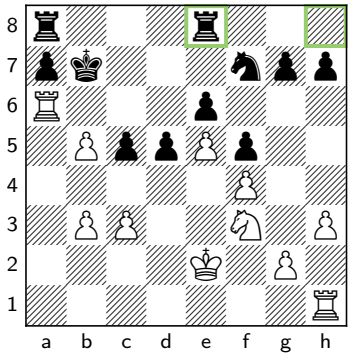 22. ... ♖h8–e8	
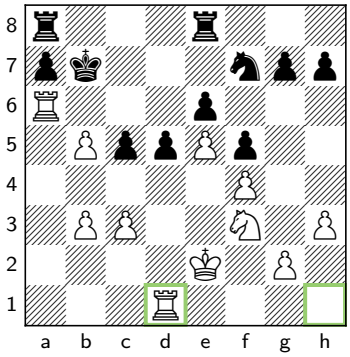 23. ♖h1–d1 ...	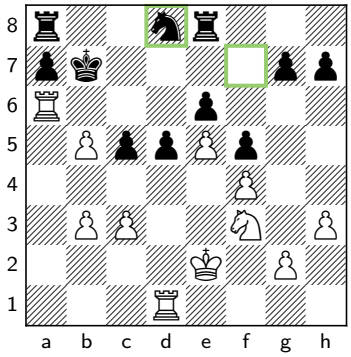 23. ... ♘f7–d8	
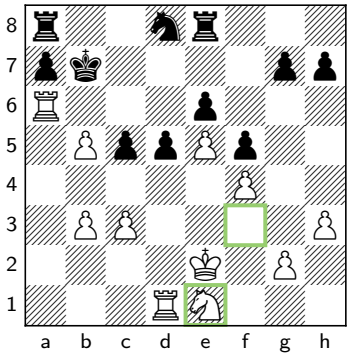 24. ♘f3–e1 ...	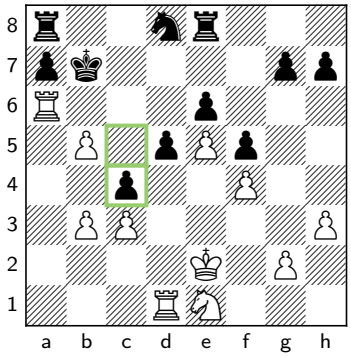 24. ... c5–c4	

☐ Atwood, George	■ Philidor, Francois Andre Dani	Your Comment
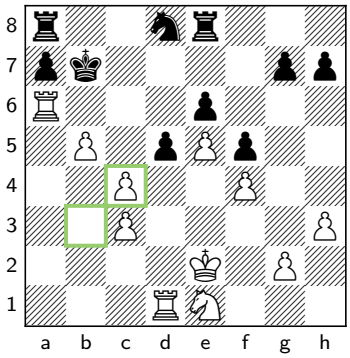 25. b3×c4 ...	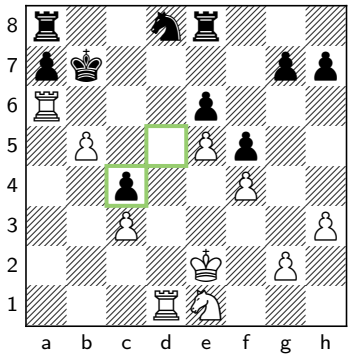 25. ... d5×c4	
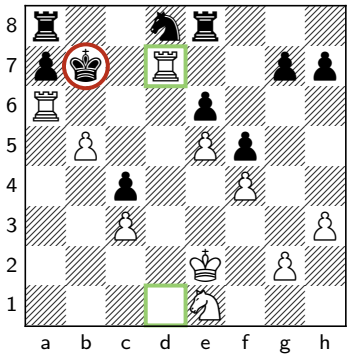 26. ♖d1–d7+ ...	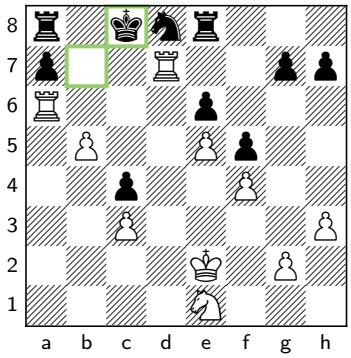 26. ... ♔b7–c8	
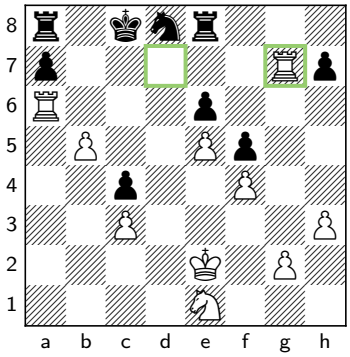 27. ♖d7×g7 ...	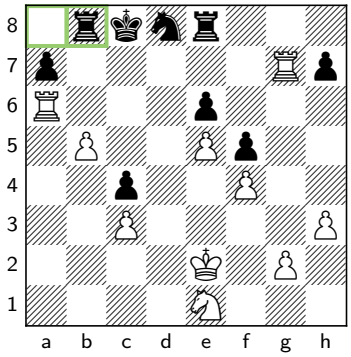 27. ... ♖a8–b8	
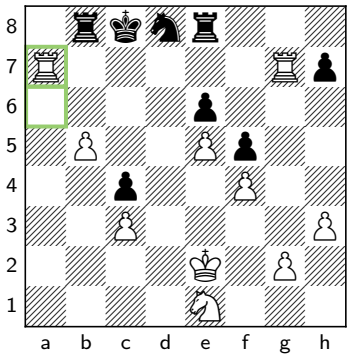 28. ♖a6×a7 ...	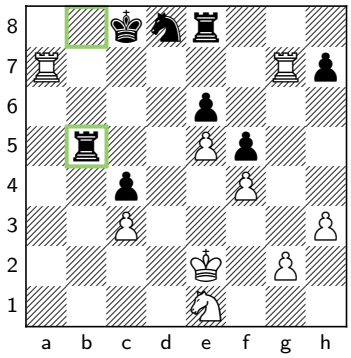 28. ... ♖b8×b5	

☐ Atwood, George	■ Philidor, Francois Andre Dani	Your Comment
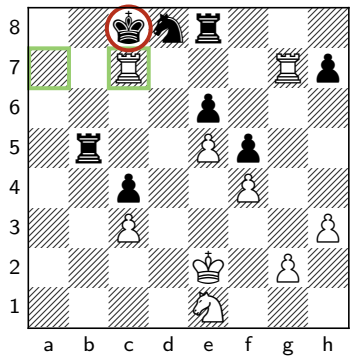 29. ♖a7–c7+ ...	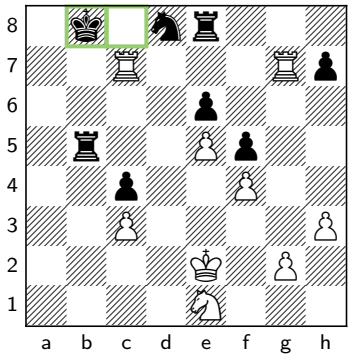 29. ... ♔c8–b8	
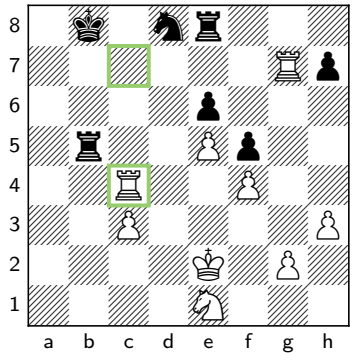 30. ♖c7×c4 ...	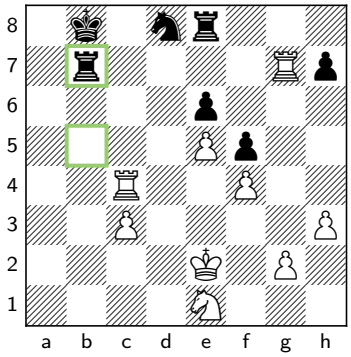 30. ... ♖b5–b7	
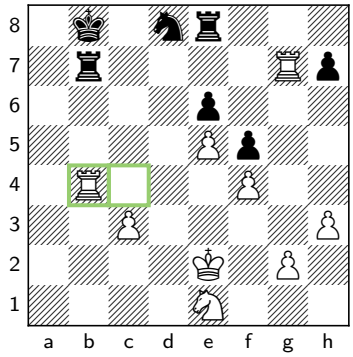 31. ♖c4–b4 ...	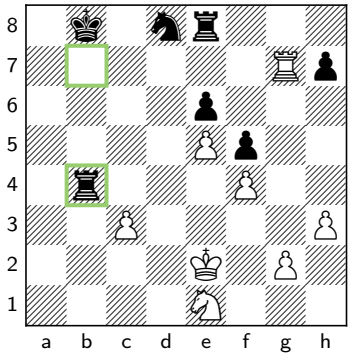 31. ... ♖b7×b4	
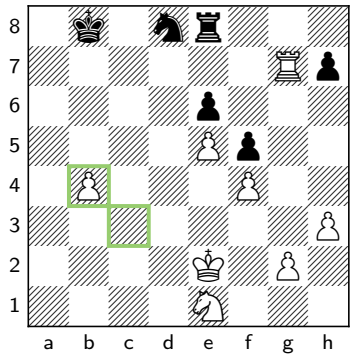 32. c3×b4 ...	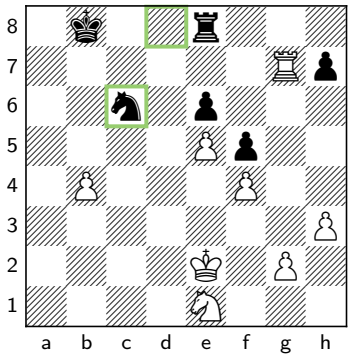 32. ... ♘d8–c6	

☐ Atwood, George	■ Philidor, Francois Andre Dani	Your Comment
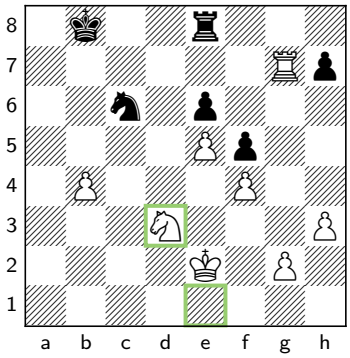 33. ♘e1–d3 ...	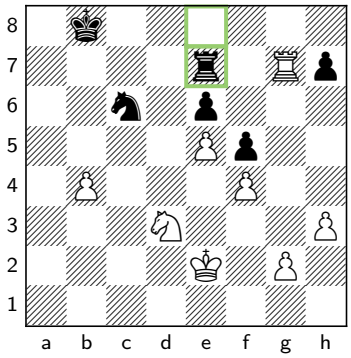 33. ... ♖e8–e7	
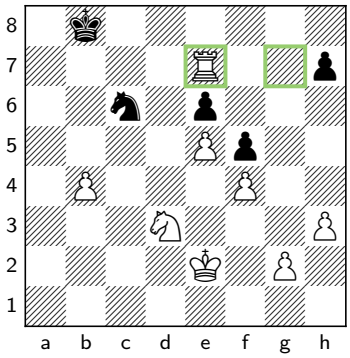 34. ♖g7×e7 ...	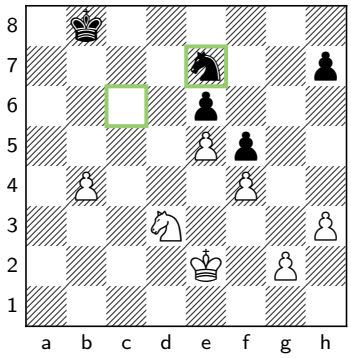 34. ... ♘c6×e7	
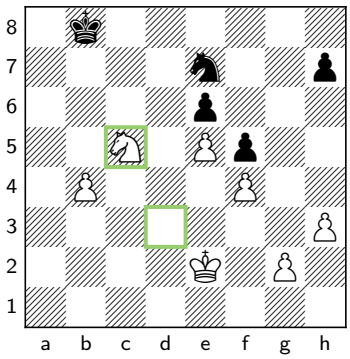 35. ♘d3–c5 ...	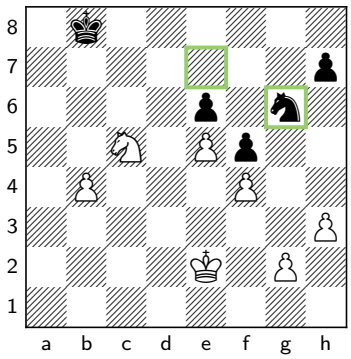 35. ... ♘e7–g6	
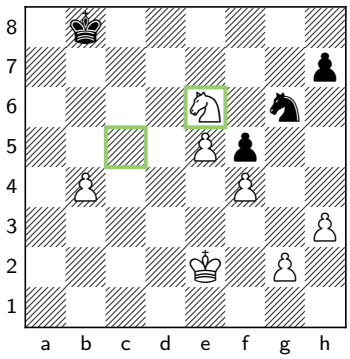 36. ♘c5×e6 ...	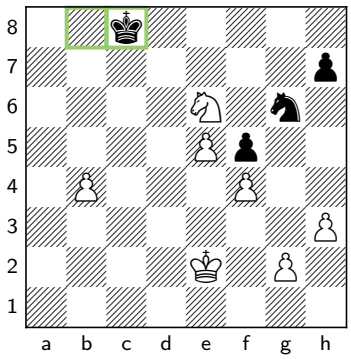 36. ... ♚b8–c8	

☐ Atwood, George	■ Philidor, Francois Andre Dani	Your Comment
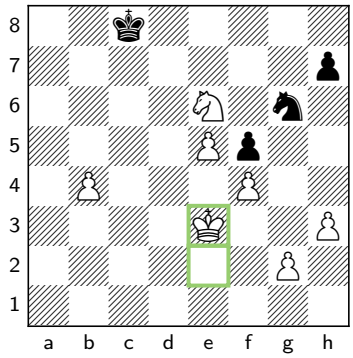 37. ♔e2–e3 ...	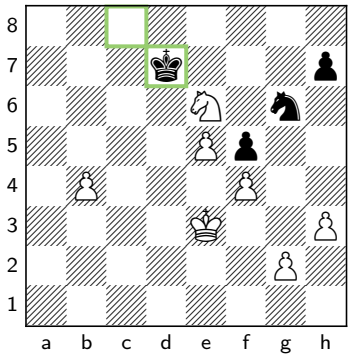 37. ... ♔c8–d7	
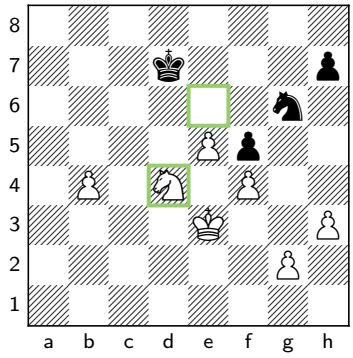 38. ♘e6–d4 ...	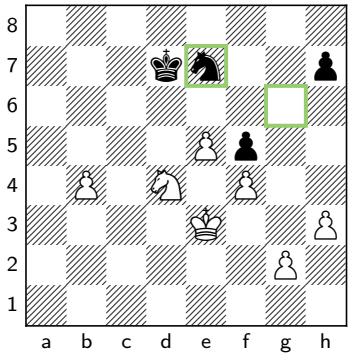 38. ... ♘g6–e7	
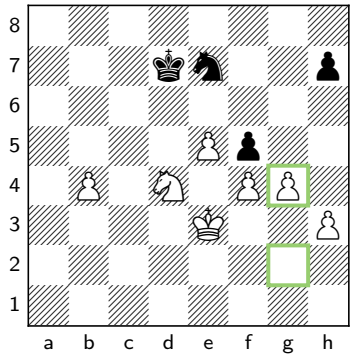 39. g2–g4 ...	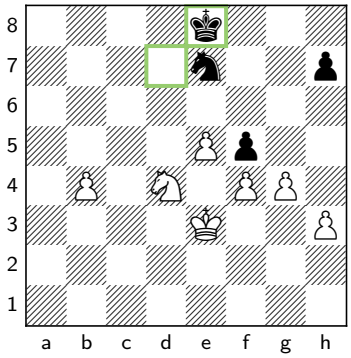 39. ... ♔d7–e8	

☐ Atwood, George	■ Philidor, Francois Andre Dani	Your Comment
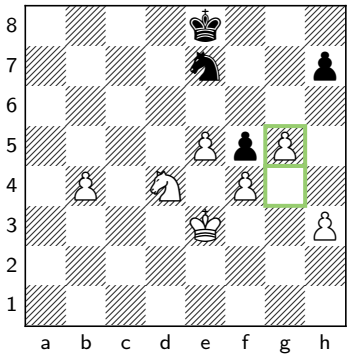 40. g4–g5 ... 1-0		

Atwood, George vs. Philidor, Francois Andre Dani – 0-1 – C00

B21 – Sicilian: Grand Prix, 2...e6 3.Nf3

1	**e2–e4**	**c7–c5**
2	**f2–f4**	**e7–e6**
3	**♘g1–f3**	

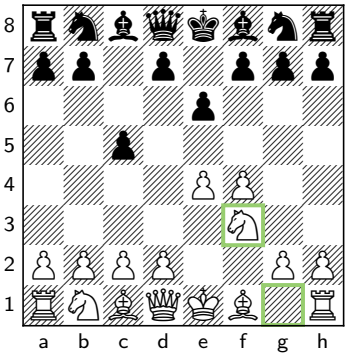

3. ♘g1–f3 ...

London, London
1794

☐	**Atwood, George**	**0**
■	**Philidor, Francois Andre Dani**	**1**

3	**...**	**♘b8–c6**
4	**c2–c3**	**d7–d5**
5	**e4–e5**	**f7–f5**
6	**d2–d4**	**♘g8–h6**
7	**a2–a3**	**♘h6–f7**
8	**♗c1–e3**	**♕d8–b6**
9	**♕d1–d2**	**♗c8–d7**
10	**♕d2–f2**	**c5–c4**
11	**♗f1×c4**	**d5×c4**
12	**d4–d5**	**♕b6–c7**
13	**d5×c6**	**♗d7×c6**
14	**♗e3×a7**	**♗c6×f3**
15	**g2×f3**	**g7–g5**
16	**♗a7–e3**	**g5×f4**
17	**♗e3×f4**	**♘f7×e5**
18	**♗f4×e5**	**♕c7×e5+**
19	**♕f2–e2**	**♕e5×e2+**
20	**♔e1×e2**	**h7–h5**
21	**♘b1–d2**	**♖a8–c8**
22	**♖h1–g1**	**♔e8–f7**
23	**♖g1–g2**	**♗f8–e7**
24	**♖a1–g1**	**♗e7–f6**
25	**♘d2–f1**	**e6–e5**
26	**♘f1–e3**	**♔f7–e6**
27	**♖g1–d1**	**♖h8–g8**
28	**♖g2×g8**	**♖c8×g8**
29	**♘e3×c4**	**♖g8–g2+**
30	**♔e2–d3**	**♖g2×h2**
31	**♖d1–d2**	**♖h2–h3**
32	**♔d3–e2**	**b7–b5**
33	**♘c4–e3**	**♖h3–h2+**
34	**♔e2–e1**	**♖h2×d2**
35	**♔e1×d2**	**♗f6–g5**
36	**♔d2–e2**	**♗g5×e3**
37	**♔e2×e3**	**h5–h4**
38	**♔e3–f2**	**e5–e4**
39	**♔f2–g2**	**e4–e3**
40	**♔g2–h3**	**e3–e2**

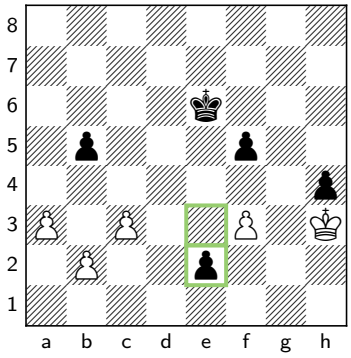

40. ... e3–e2
0-1

☐ Atwood, George	■ Philidor, Francois Andre Dani	Your Comment
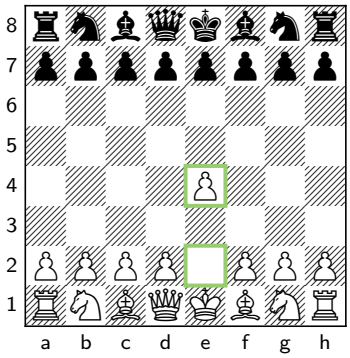 1. e2–e4 ...	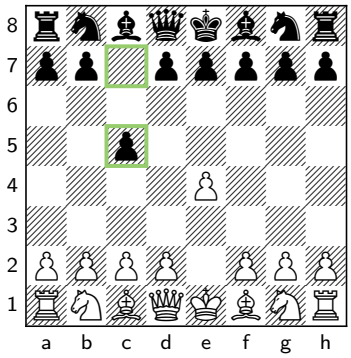 1. ... c7–c5	
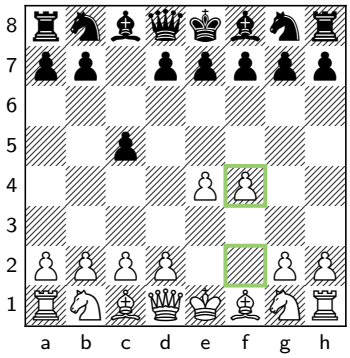 2. f2–f4 ...	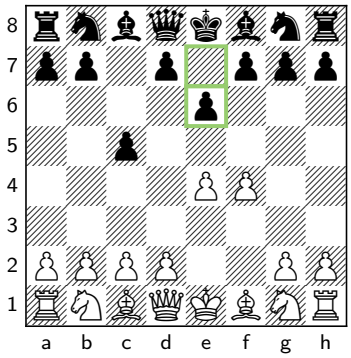 2. ... e7–e6	
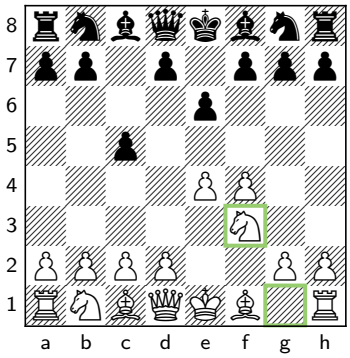 3. ♘g1–f3 ...	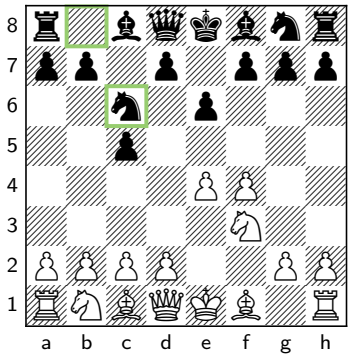 3. ... ♘b8–c6	
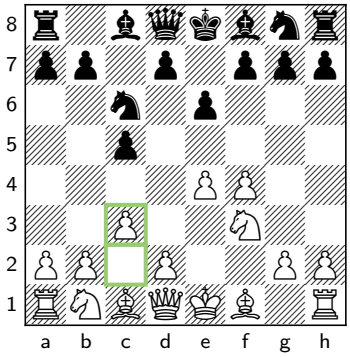 4. c2–c3 ...	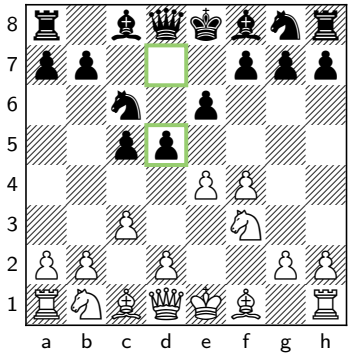 4. ... d7–d5	

☐ Atwood, George	■ Philidor, Francois Andre Dani	Your Comment
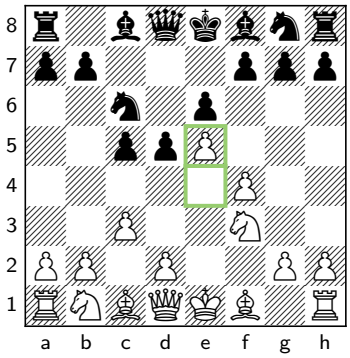 5. e4–e5 ...	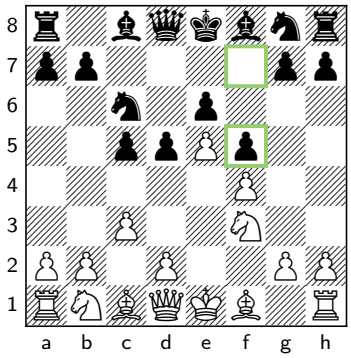 5. ... f7–f5	
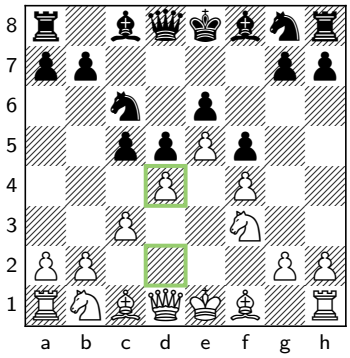 6. d2–d4 ...	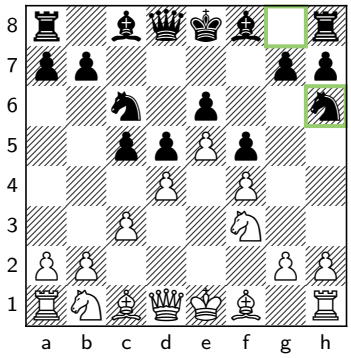 6. ... ♘g8–h6	
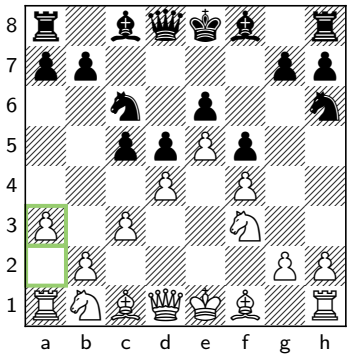 7. a2–a3 ...	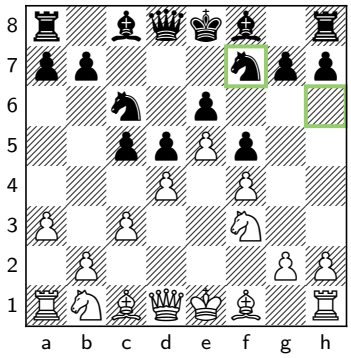 7. ... ♘h6–f7	
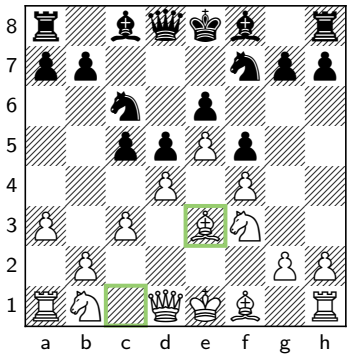 8. ♗c1–e3 ...	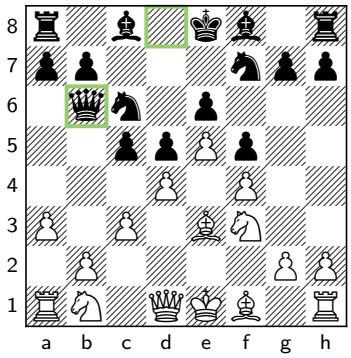 8. ... ♕d8–b6	

☐ Atwood, George	■ Philidor, Francois Andre Dani	Your Comment
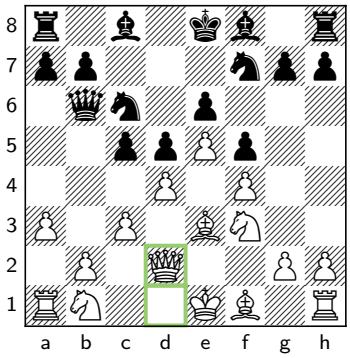 9. ♕d1–d2 ...	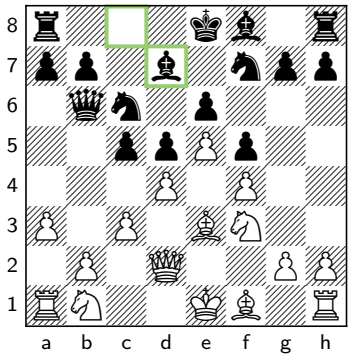 9. ... ♗c8–d7	
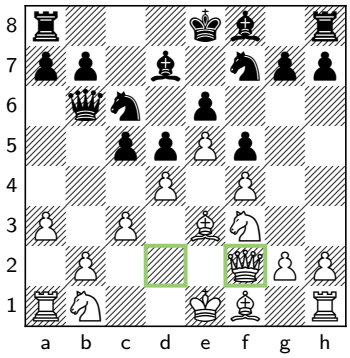 10. ♕d2–f2 ...	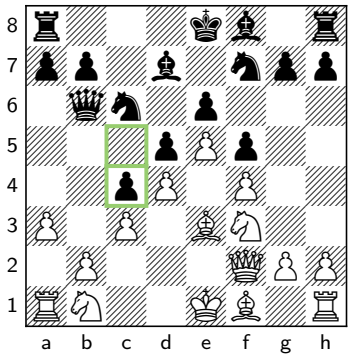 10. ... c5–c4	
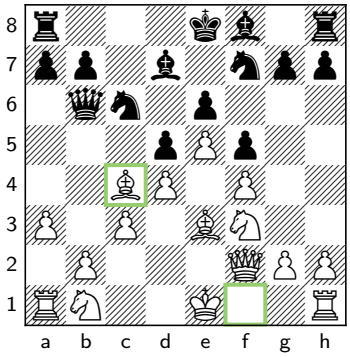 11. ♗f1×c4 ...	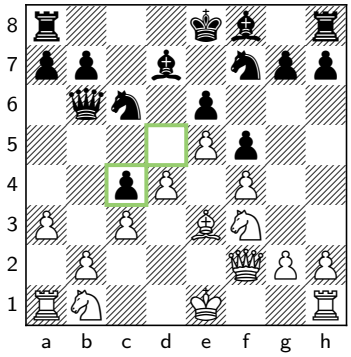 11. ... d5×c4	
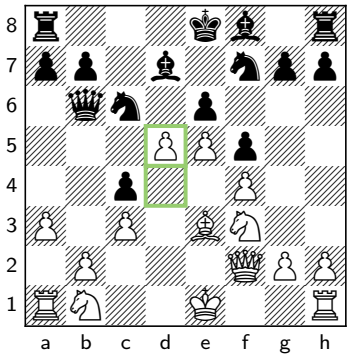 12. d4–d5 ...	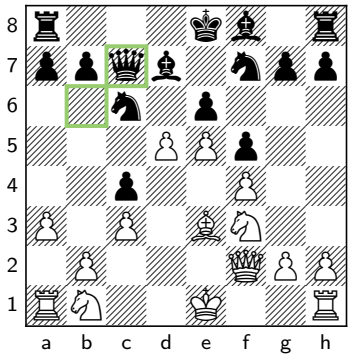 12. ... ♕b6–c7	

☐ Atwood, George	■ Philidor, Francois Andre Dani	Your Comment
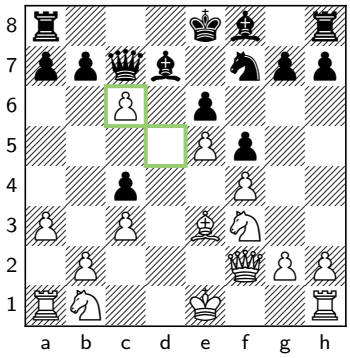 13. d5×c6 ...	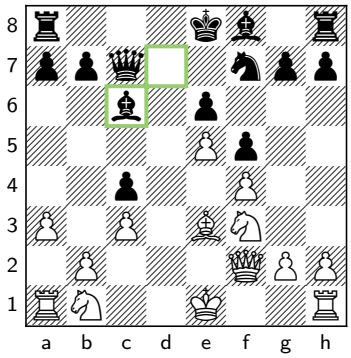 13. ... ♗d7×c6	
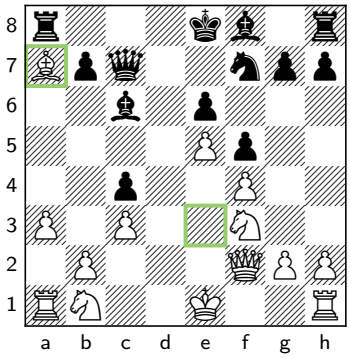 14. ♗e3×a7 ...	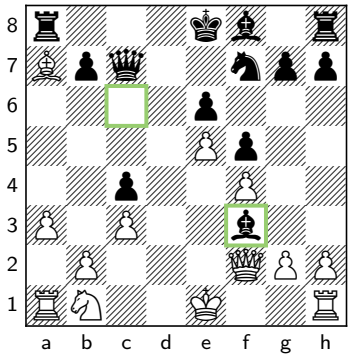 14. ... ♗c6×f3	
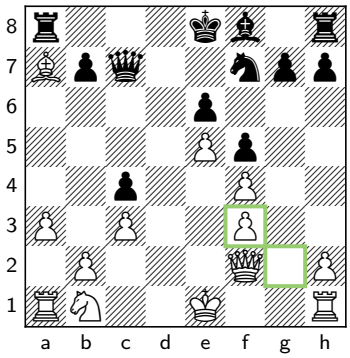 15. g2×f3 ...	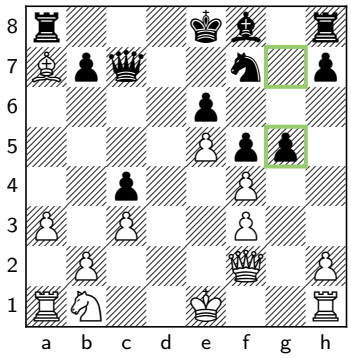 15. ... g7–g5	
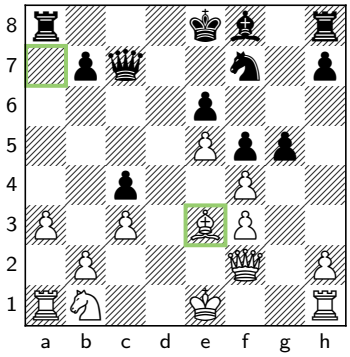 16. ♗a7–e3 ...	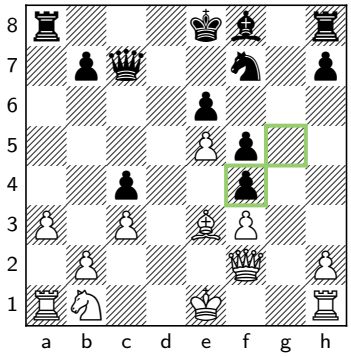 16. ... g5×f4	

☐ Atwood, George	■ Philidor, Francois Andre Dani	Your Comment
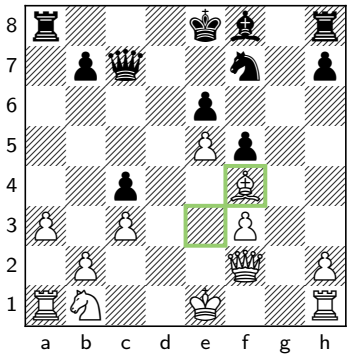 17. ♗e3×f4 ...	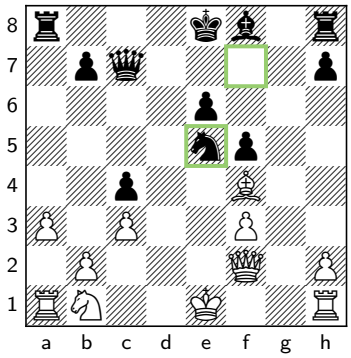 17. ... ♘f7×e5	
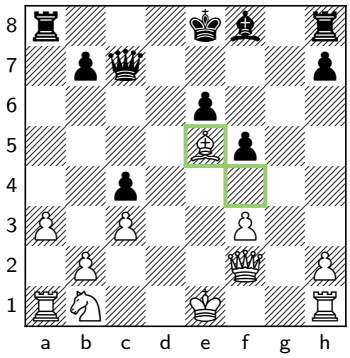 18. ♗f4×e5 ...	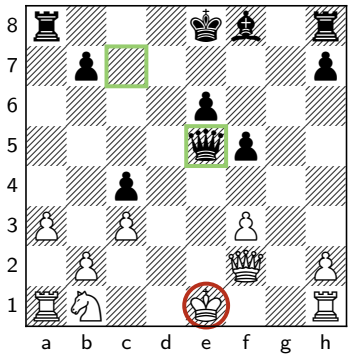 18. ... ♕c7×e5+	
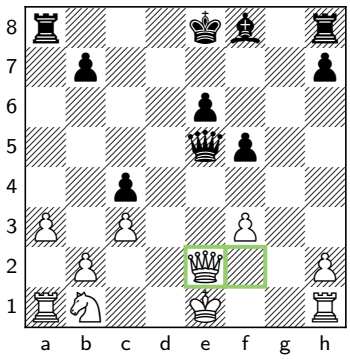 19. ♕f2–e2 ...	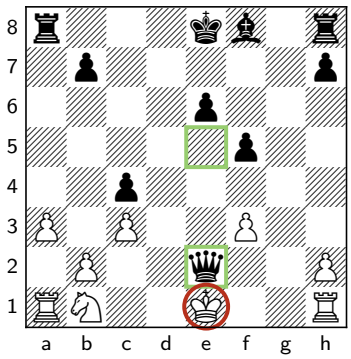 19. ... ♕e5×e2+	
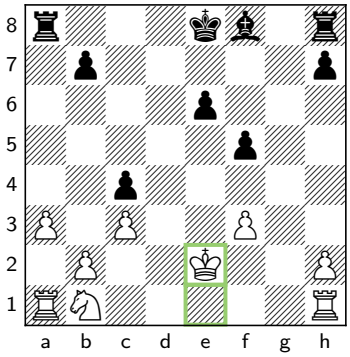 20. ♔e1×e2 ...	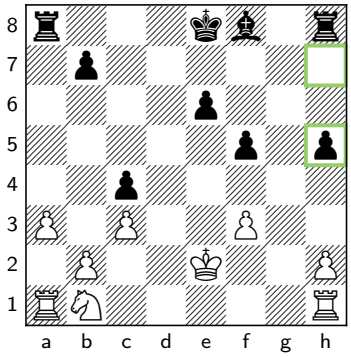 20. ... h7–h5	

☐ Atwood, George	■ Philidor, Francois Andre Dani	Your Comment
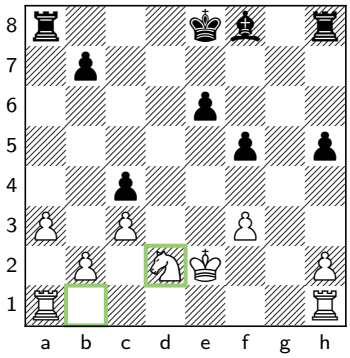 21. ♘b1–d2 ...	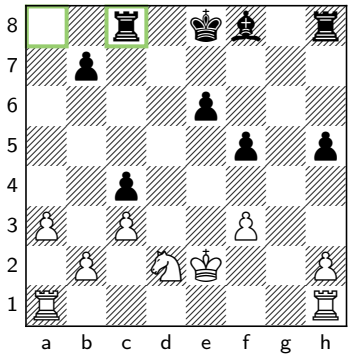 21. ... ♖a8–c8	
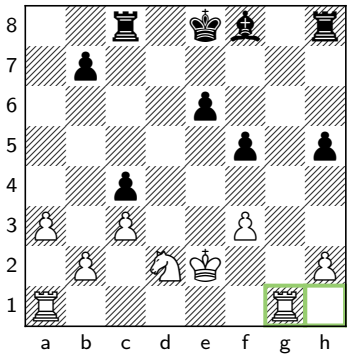 22. ♖h1–g1 ...	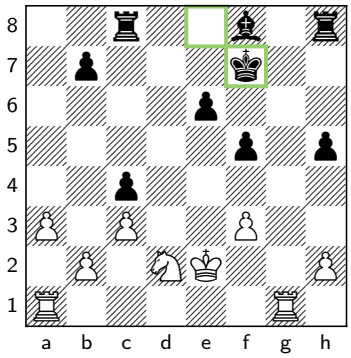 22. ... ♔e8–f7	
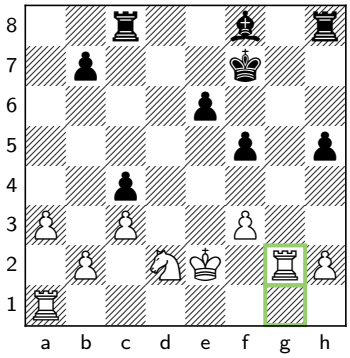 23. ♖g1–g2 ...	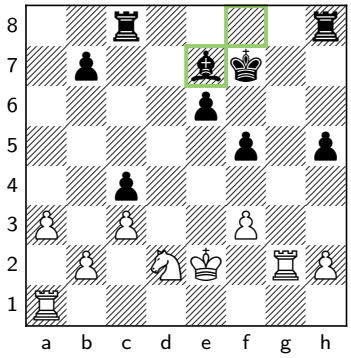 23. ... ♗f8–e7	
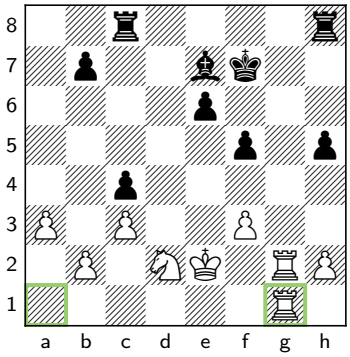 24. ♖a1–g1 ...	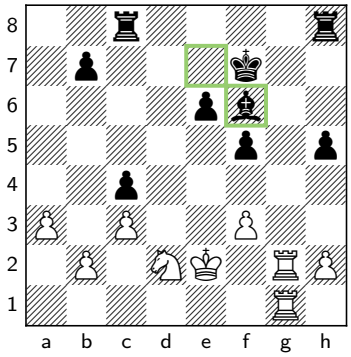 24. ... ♗e7–f6	

☐ Atwood, George	■ Philidor, Francois Andre Dani	Your Comment
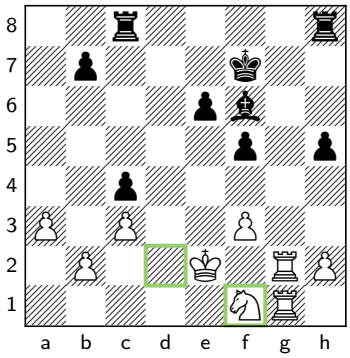 25. ♘d2–f1 ...	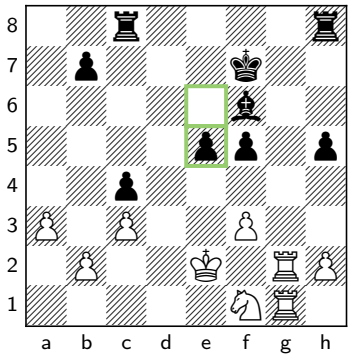 25. ... e6–e5	
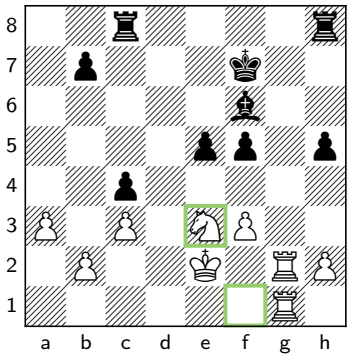 26. ♘f1–e3 ...	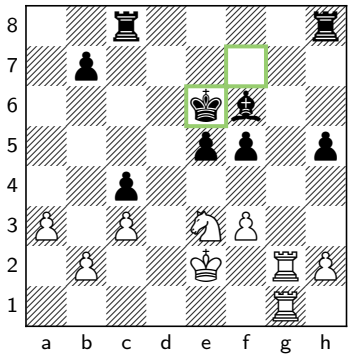 26. ... ♚f7–e6	
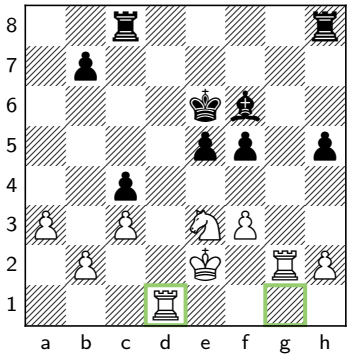 27. ♖g1–d1 ...	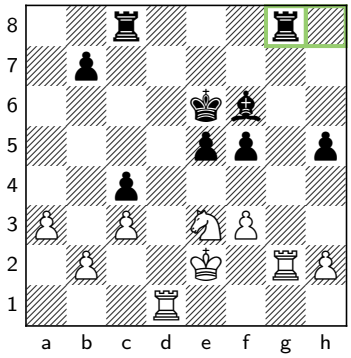 27. ... ♖h8–g8	
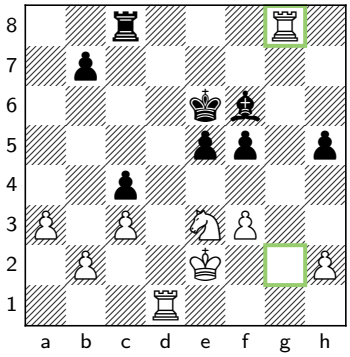 28. ♖g2×g8 ...	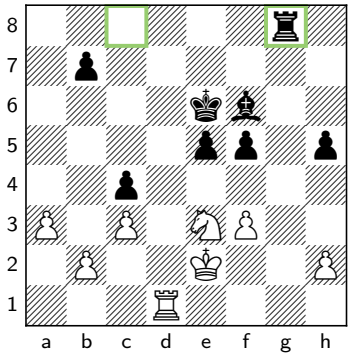 28. ... ♖c8×g8	

☐ Atwood, George	■ Philidor, Francois Andre Dani	Your Comment
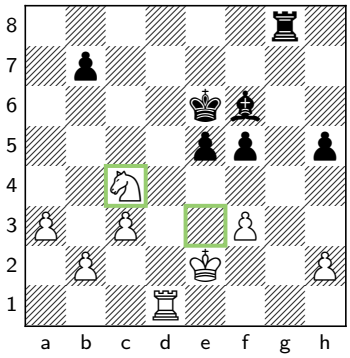 29. ♘e3×c4 ...	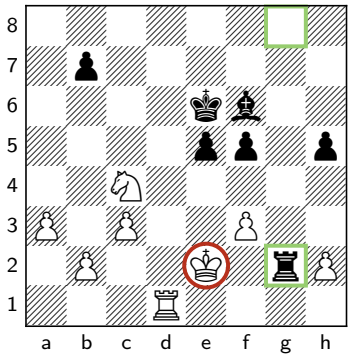 29. ... ♖g8–g2+	
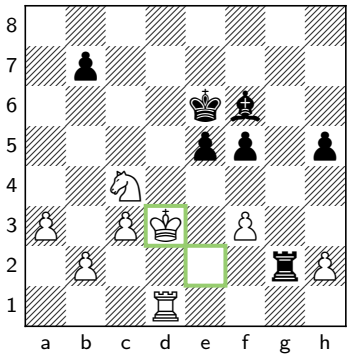 30. ♔e2–d3 ...	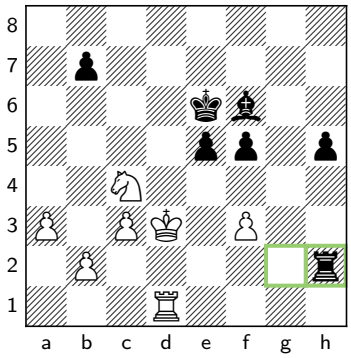 30. ... ♖g2×h2	
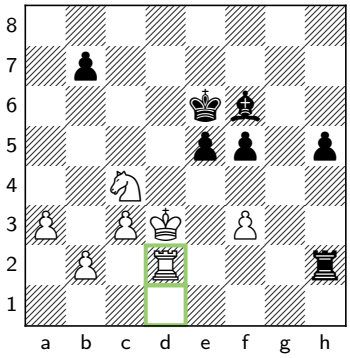 31. ♖d1–d2 ...	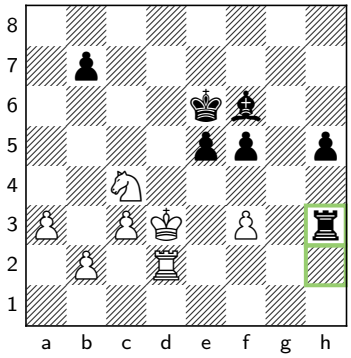 31. ... ♖h2–h3	
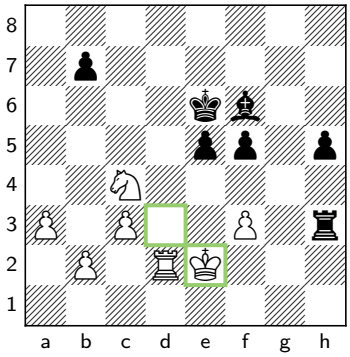 32. ♔d3–e2 ...	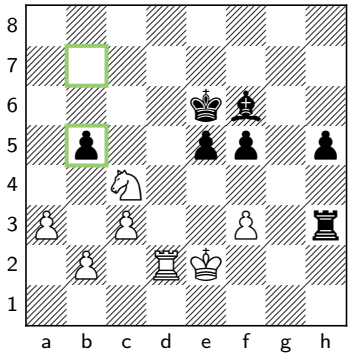 32. ... b7–b5	

☐ Atwood, George	■ Philidor, Francois Andre Dani	Your Comment
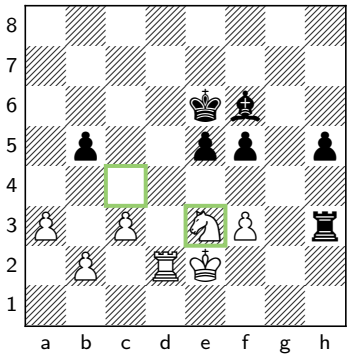 33. ♘c4–e3 ...	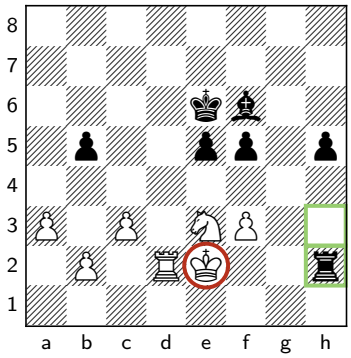 33. ... ♖h3–h2+	
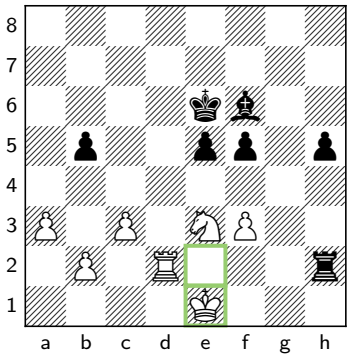 34. ♔e2–e1 ...	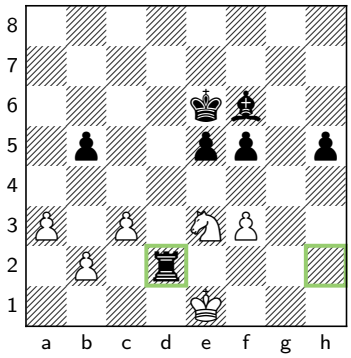 34. ... ♖h2×d2	
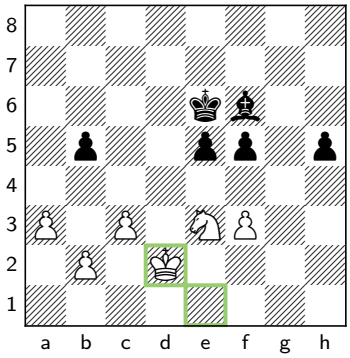 35. ♔e1×d2 ...	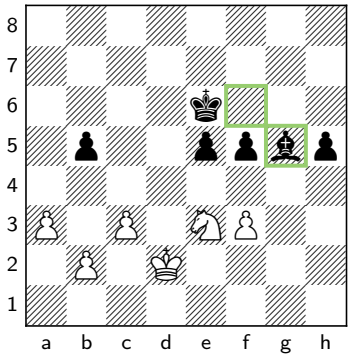 35. ... ♗f6–g5	
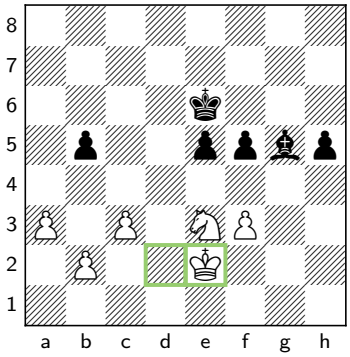 36. ♔d2–e2 ...	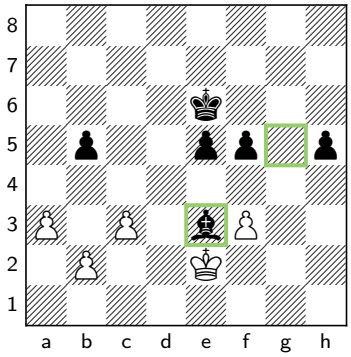 36. ... ♗g5×e3	

☐ Atwood, George	■ Philidor, Francois Andre Dani	Your Comment
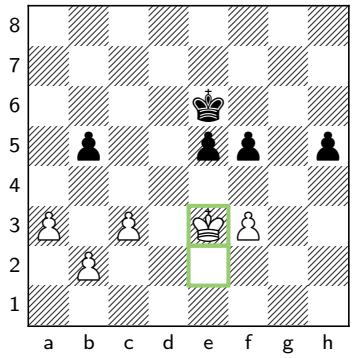 37. ♔e2×e3 ...	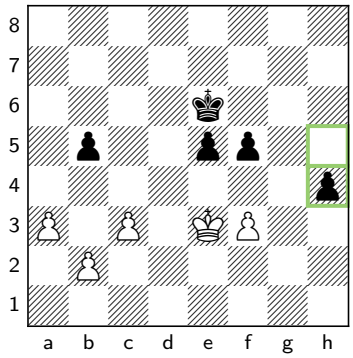 37. ... h5–h4	
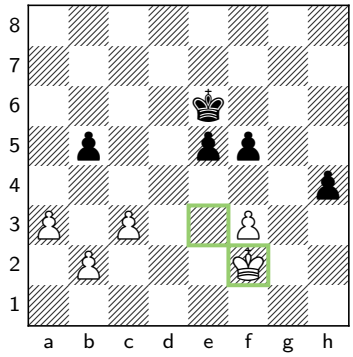 38. ♔e3–f2 ...	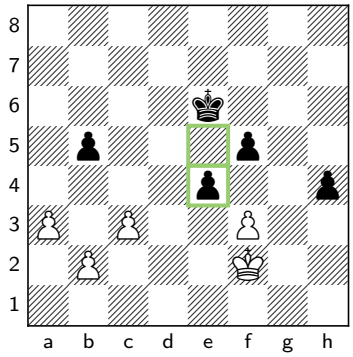 38. ... e5–e4	
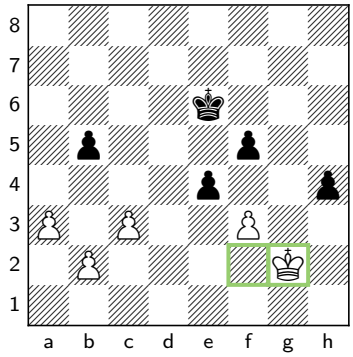 39. ♔f2–g2 ...	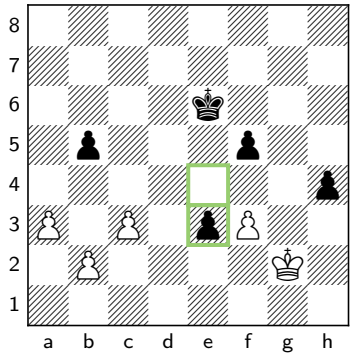 39. ... e4–e3	

☐ Atwood, George	■ Philidor, Francois Andre Dani	Your Comment
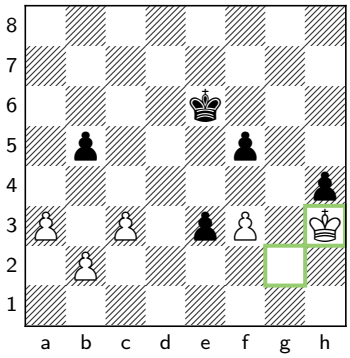 40. ♔g2–h3 ...	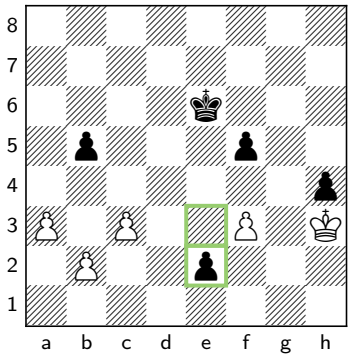 40. ... e3–e2 0-1	