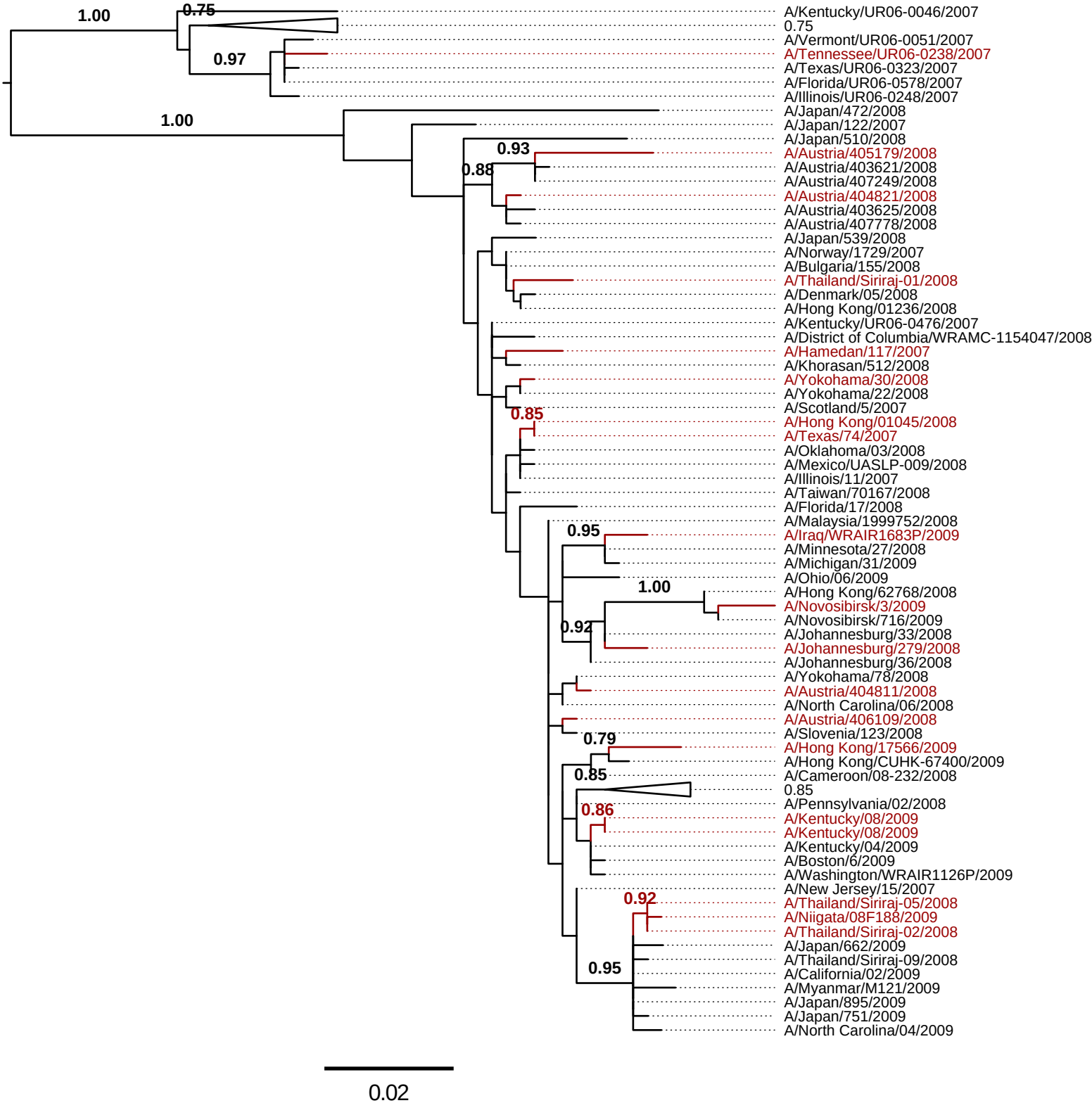
1.00
0.75
0.97
1.00
0.93
0.88
0.85
0.95
1.00
0.92
0.79
0.85
0.86
0.92
0.95
A/Kentucky/UR06-0046/2007
0.75
A/Vermont/UR06-0051/2007
A/Tennessee/UR06-0238/2007
A/Texas/UR06-0323/2007
A/Florida/UR06-0578/2007
A/Illinois/UR06-0248/2007
A/Japan/472/2008
A/Japan/122/2007
A/Japan/510/2008
A/Austria/405179/2008
A/Austria/403621/2008
A/Austria/407249/2008
A/Austria/404821/2008
A/Austria/403625/2008
A/Austria/407778/2008
A/Japan/539/2008
A/Norway/1729/2007
A/Bulgaria/155/2008
A/Thailand/Siriraj-01/2008
A/Denmark/05/2008
A/Hong Kong/01236/2008
A/Kentucky/UR06-0476/2007
A/District of Columbia/WRAMC-1154047/2008
A/Hamedan/117/2007
A/Khorasan/512/2008
A/Yokohama/30/2008
A/Yokohama/22/2008
A/Scotland/5/2007
A/Hong Kong/01045/2008
A/Texas/74/2007
A/Oklahoma/03/2008
A/Mexico/UASLP-009/2008
A/Illinois/11/2007
A/Taiwan/70167/2008
A/Florida/17/2008
A/Malaysia/1999752/2008
A/Iraq/WRAIR1683P/2009
A/Minnesota/27/2008
A/Michigan/31/2009
A/Ohio/06/2009
A/Hong Kong/62768/2008
A/Novosibirsk/3/2009
A/Novosibirsk/716/2009
A/Johannesburg/33/2008
A/Johannesburg/279/2008
A/Johannesburg/36/2008
A/Yokohama/78/2008
A/Austria/404811/2008
A/North Carolina/06/2008
A/Austria/406109/2008
A/Slovenia/123/2008
A/Hong Kong/17566/2009
A/Hong Kong/CUHK-67400/2009
A/Cameroon/08-232/2008
0.85
A/Pennsylvania/02/2008
A/Kentucky/08/2009
A/Kentucky/08/2009
A/Kentucky/04/2009
A/Boston/6/2009
A/Washington/WRAIR1126P/2009
A/New Jersey/15/2007
A/Thailand/Siriraj-05/2008
A/Niigata/08F188/2009
A/Thailand/Siriraj-02/2008
A/Japan/662/2009
A/Thailand/Siriraj-09/2008
A/California/02/2009
A/Myanmar/M121/2009
A/Japan/895/2009
A/Japan/751/2009
A/North Carolina/04/2009
0.02