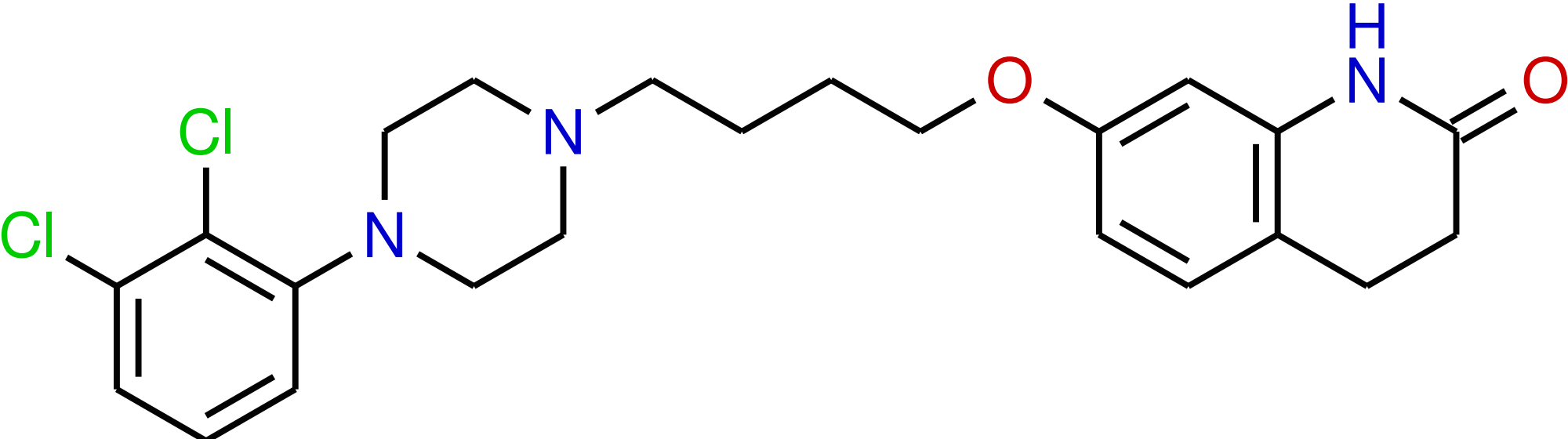
Cl
Cl
N
N
O
H
N
O

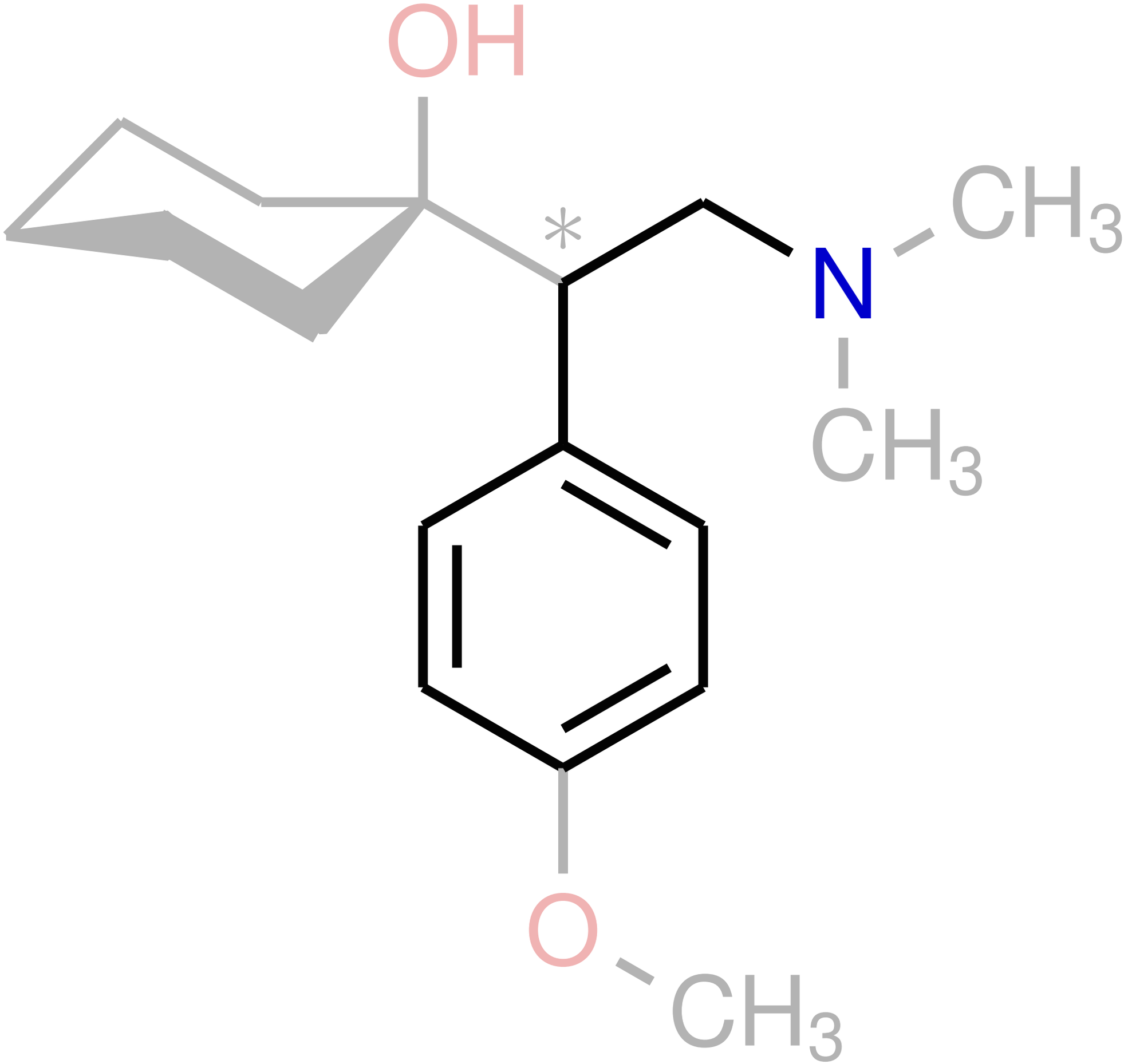
OH
*
N
CH3
CH3
O
CH3

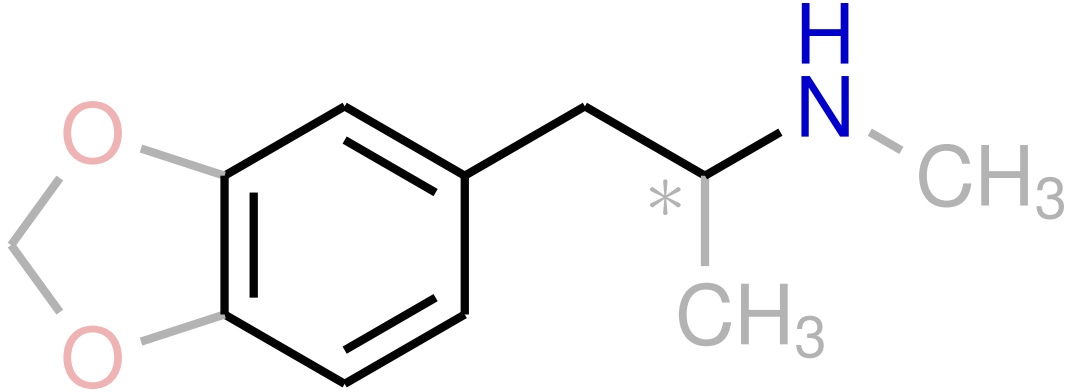
H
N
CH3
O
O
*
CH3

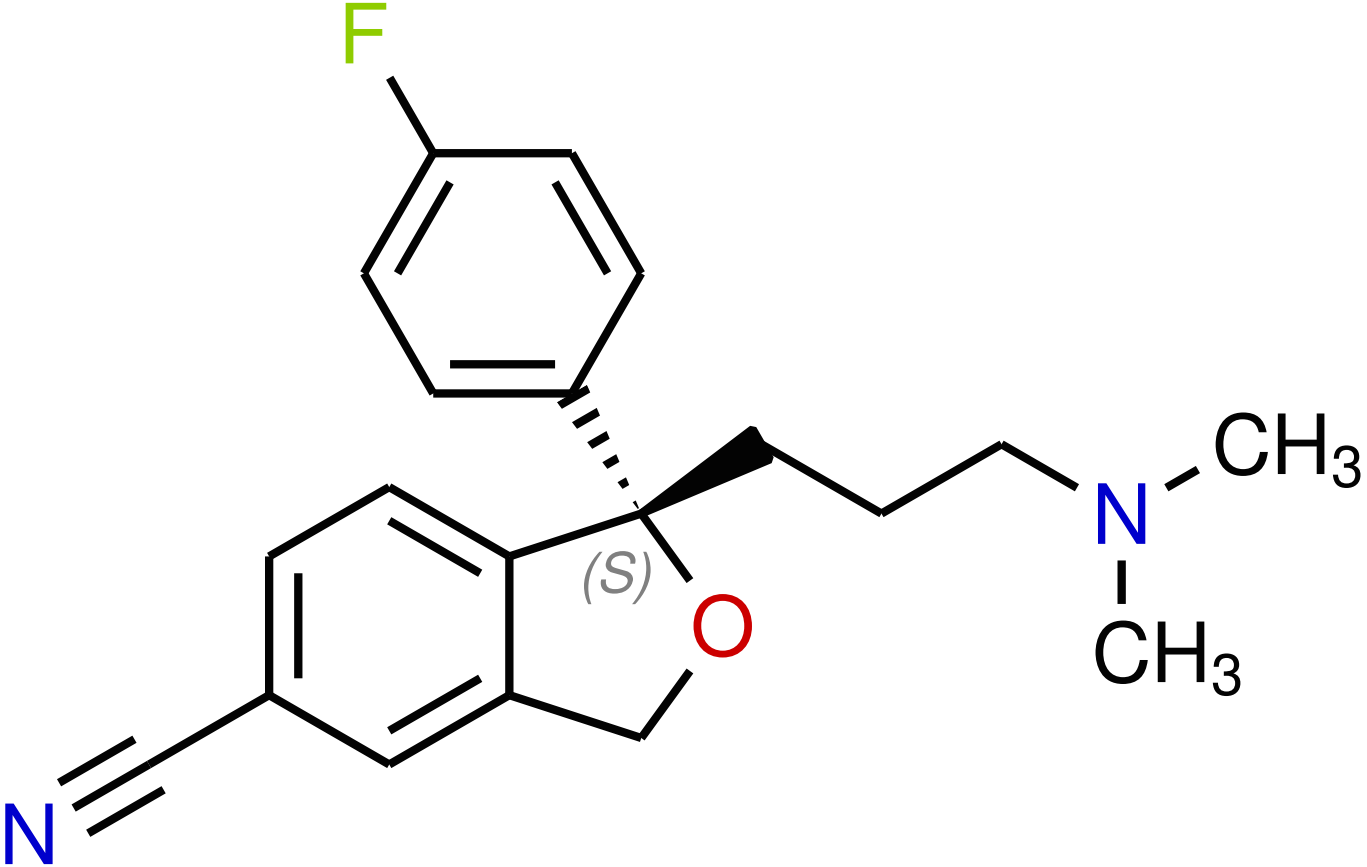
F
(S)
O
N
CH3
CH3
N

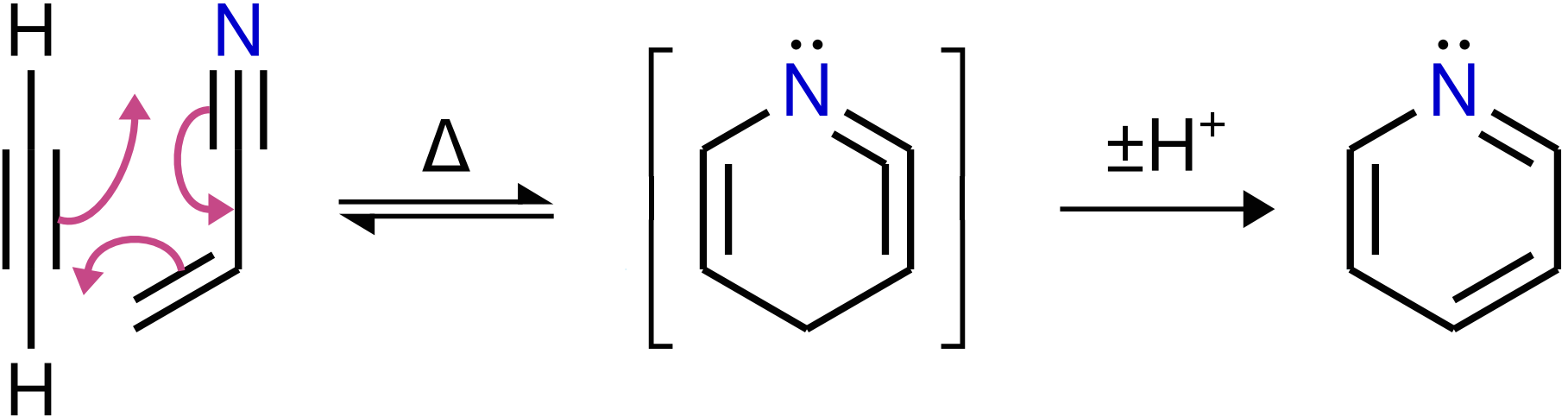
H
N
H
Δ
N
±H+
N

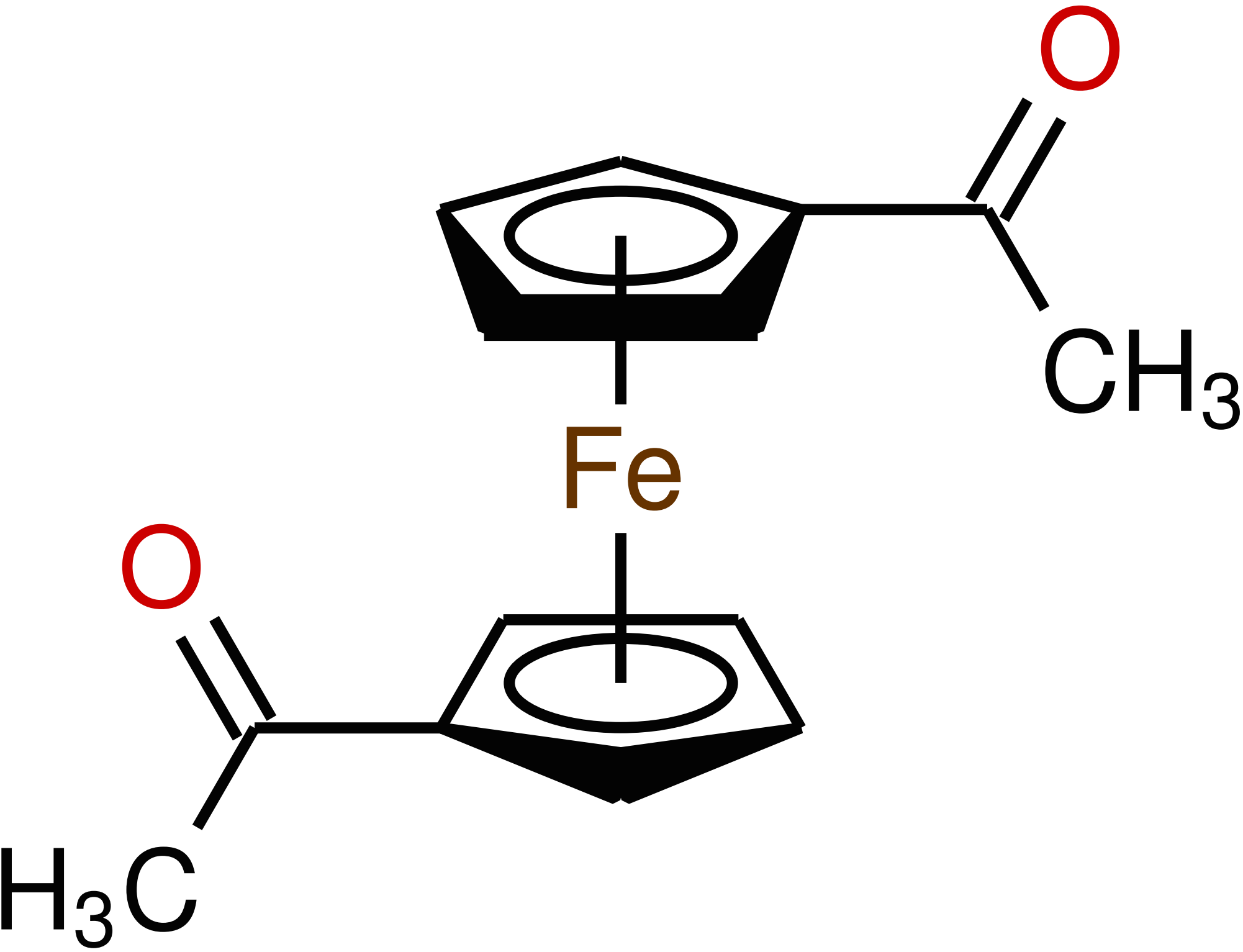
O
CH3
Fe
O
H3C

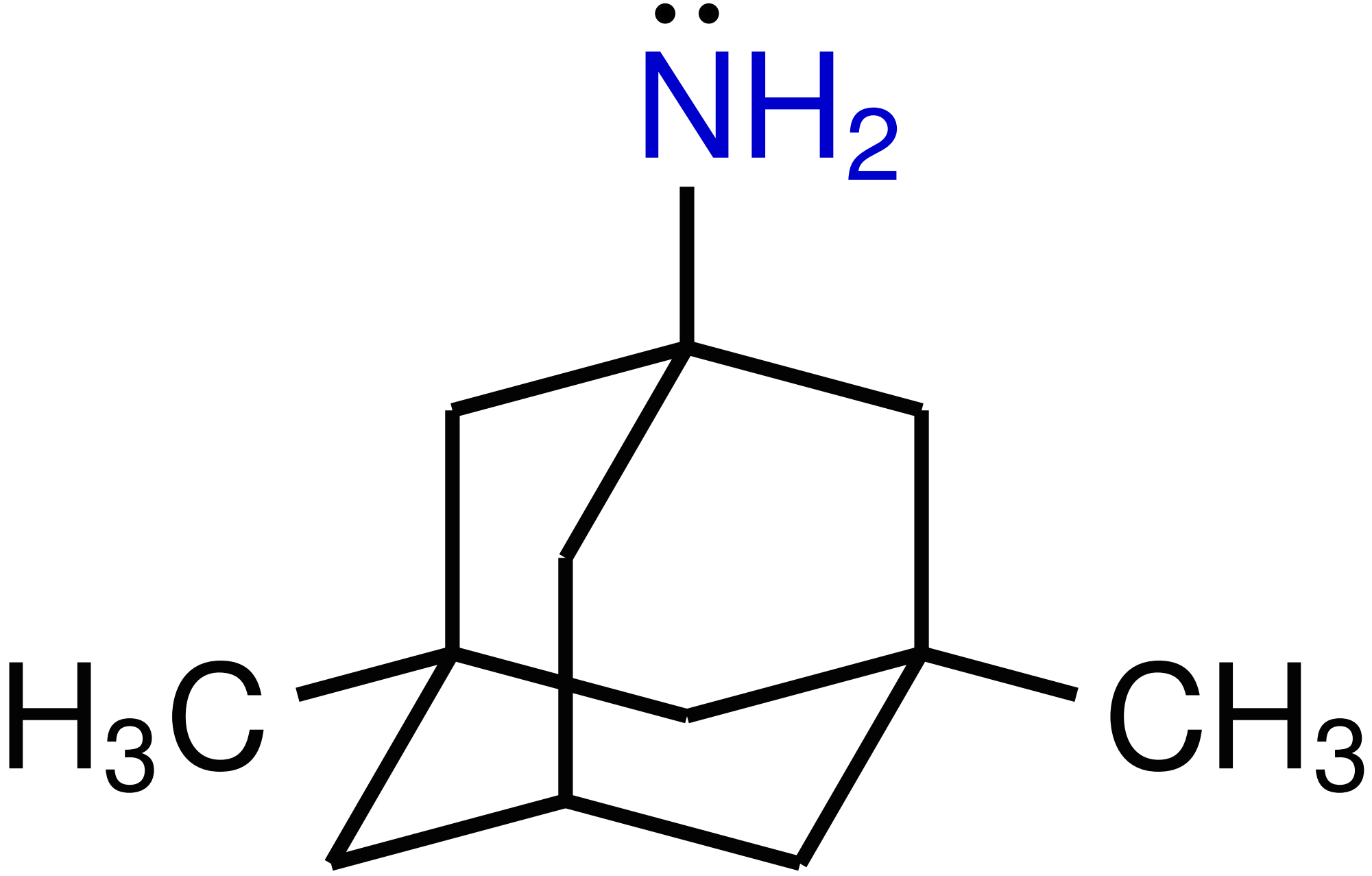
NH2
H3C
CH3