Fruit of the Whys

Text: Kenan Schaefkofer, 2022

Music: Kenan Schaefkofer, 2022

EXCELLENT QUESTION 11.11.11.11 with refrain

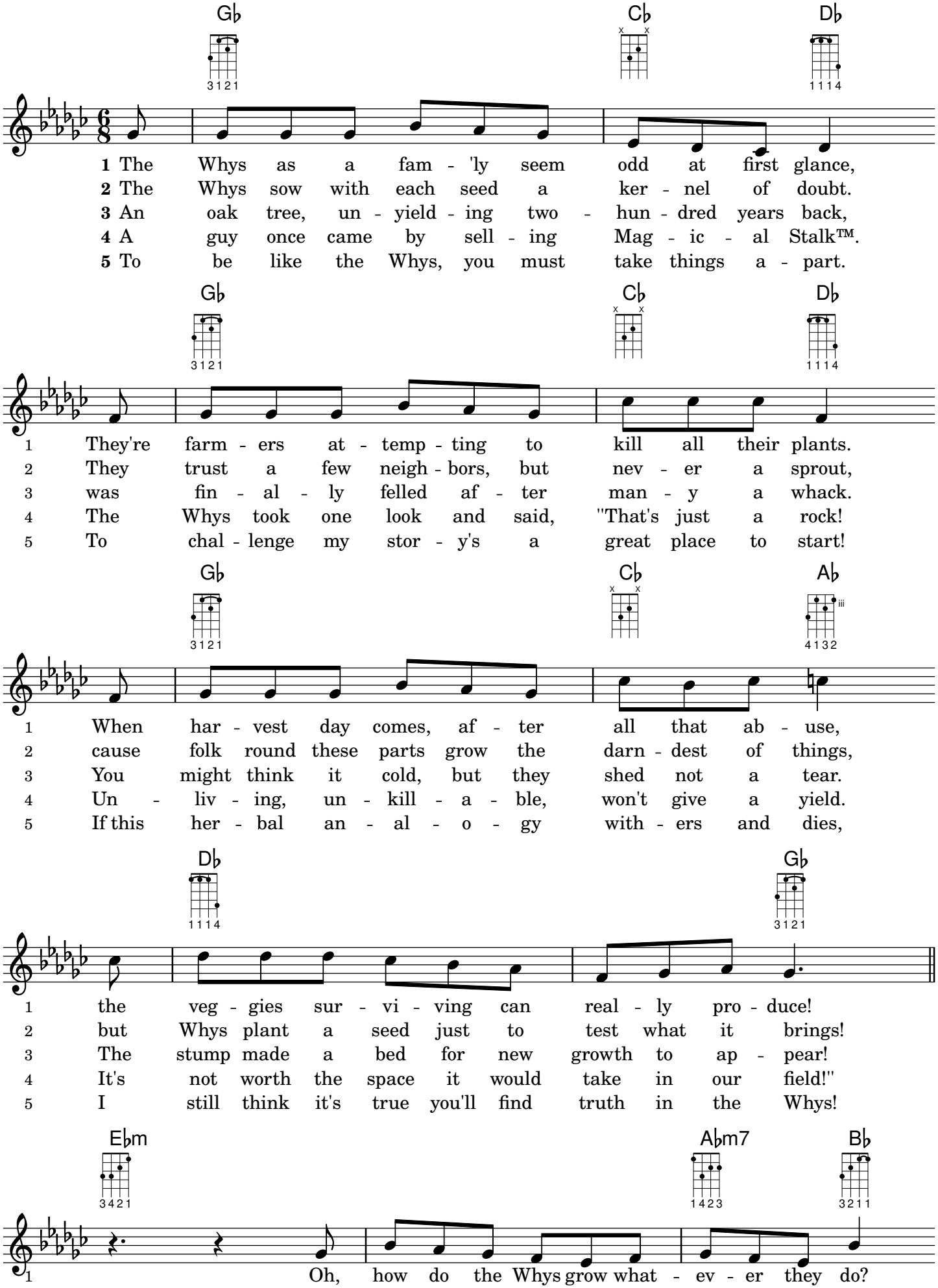

The typesetter **Kenan Schaefkofer** has waived all copyright and related rights to this work, dedicating it to the **public domain** to the extent possible under law.

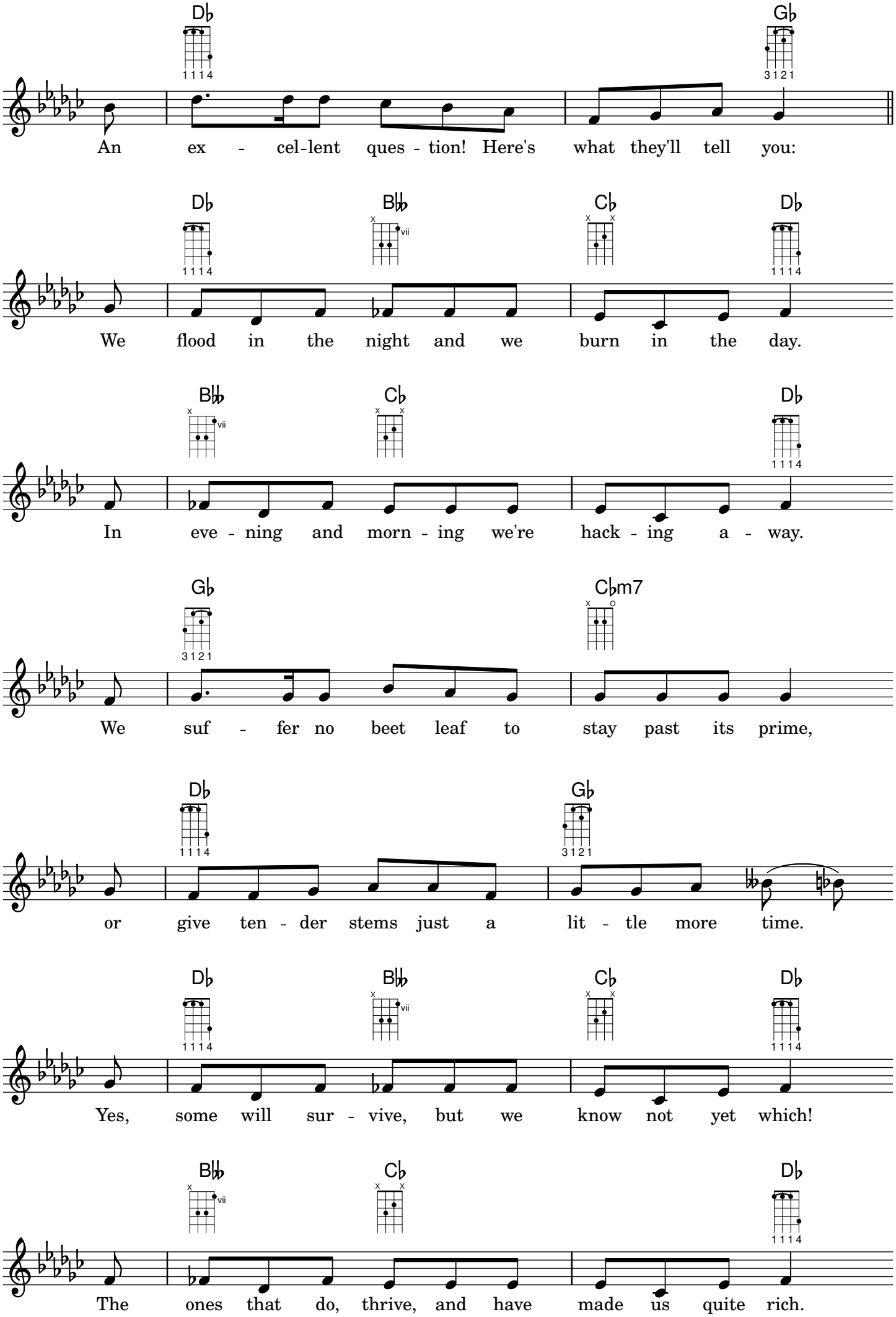
D♭ G♭
An ex - cel-lent ques - tion! Here's what they'll tell you:
D♭ B♭♭ C♭ D♭
We flood in the night and we burn in the day.
B♭♭ C♭ D♭
In eve - ning and morn - ing we're hack - ing a - way.
G♭ C♭m7
We suf - fer no beet leaf to stay past its prime,
D♭ G♭
or give ten - der stems just a lit - tle more time.
D♭ B♭♭ C♭ D♭
Yes, some will sur - vive, but we know not yet which!
B♭♭ C♭ D♭
The ones that do, thrive, and have made us quite rich.

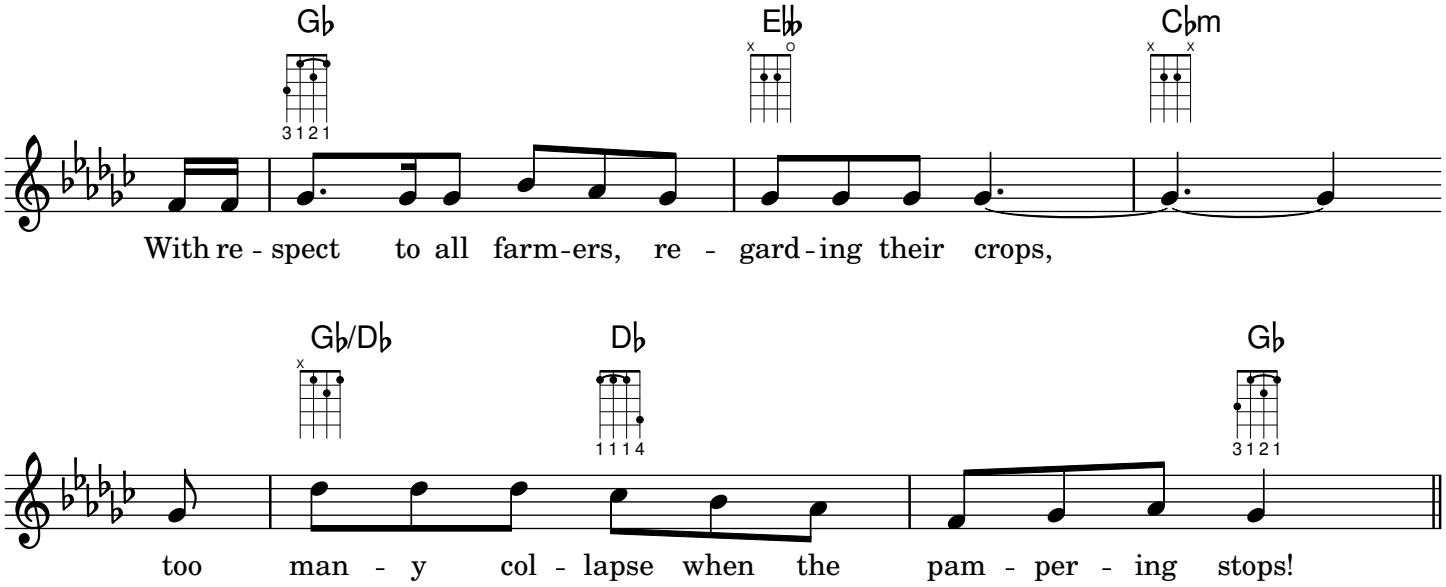

Author's interpretation (ROT13): Fpehgval srrqf gehr oryvrsf naq xvyyf jrrqf bs snyfrubbq tebjvat va bar'f zvaq.