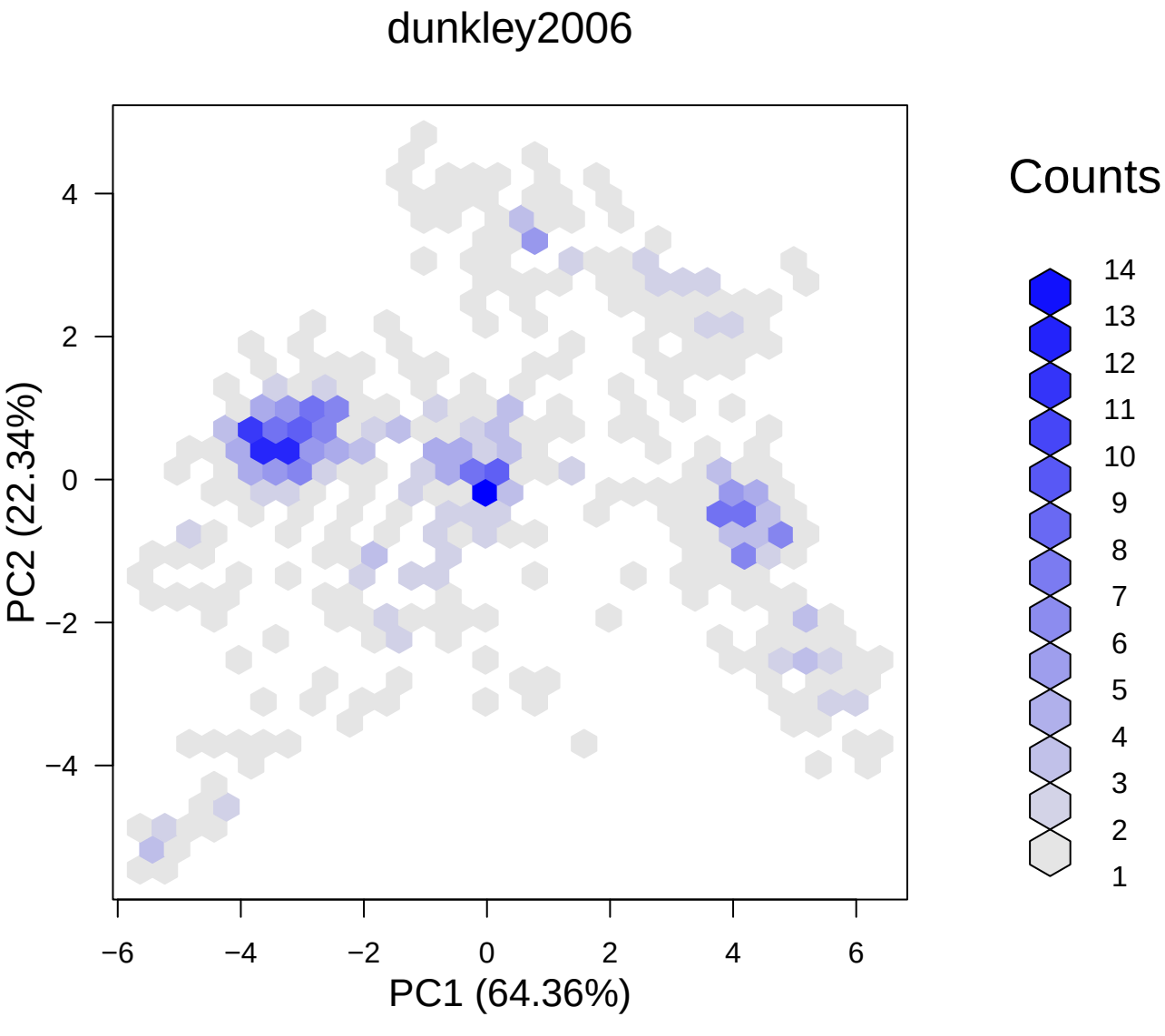
dunkley2006
PC2 (22.34%)
PC1 (64.36%)
4
2
0
−2
−4
−6
−4
−2
0
2
4
6
Counts
14
13
12
11
10
9
8
7
6
5
4
3
2
1