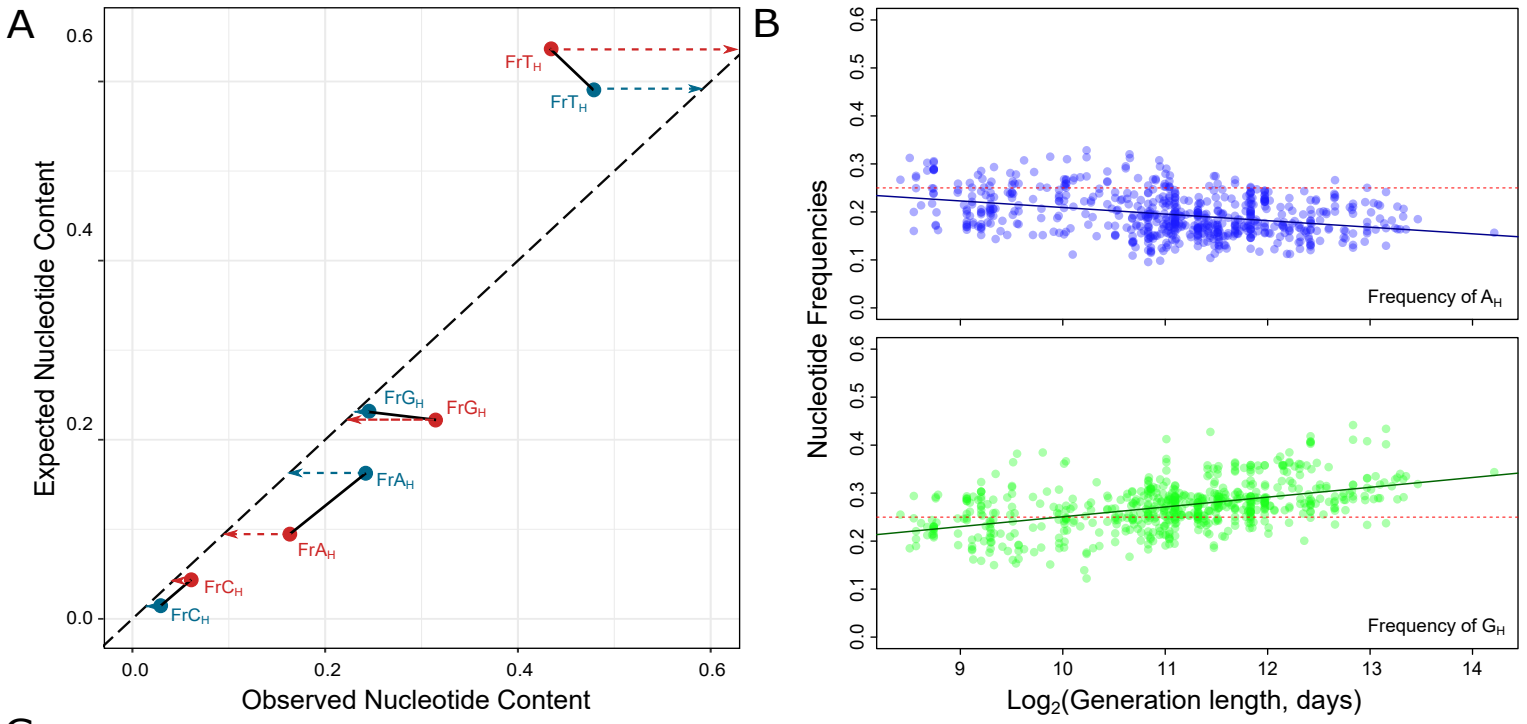

C

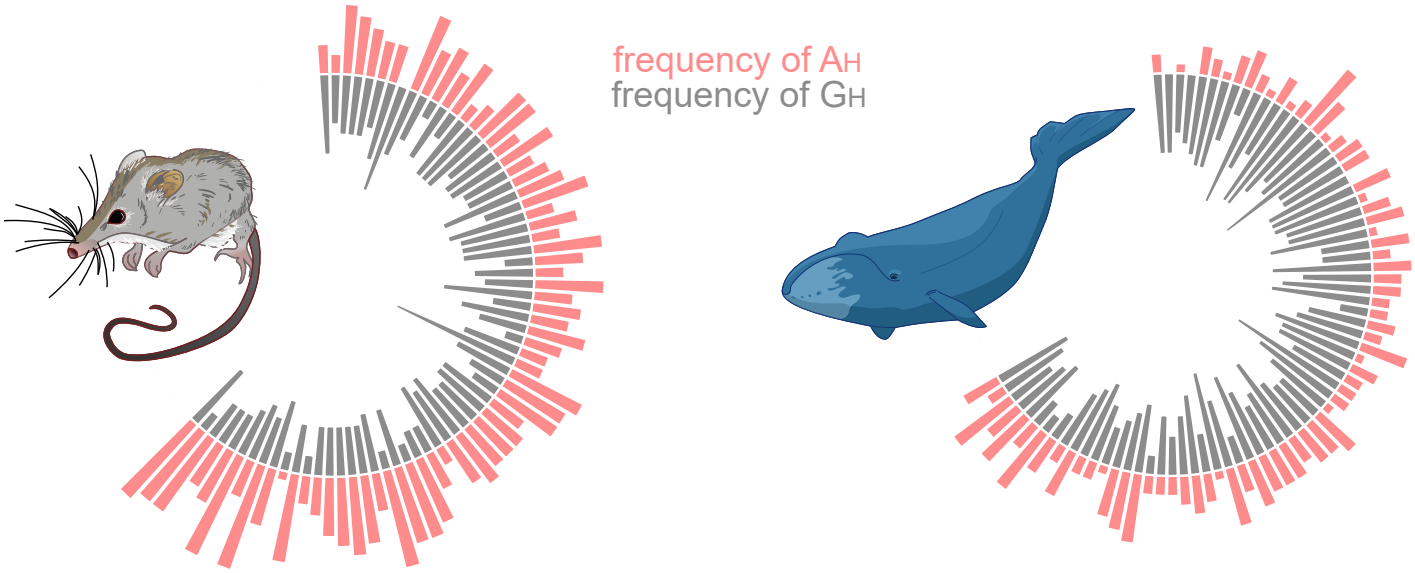

Tarsipes rostratus, 341 days

Balaena mysticetus, 18980 days

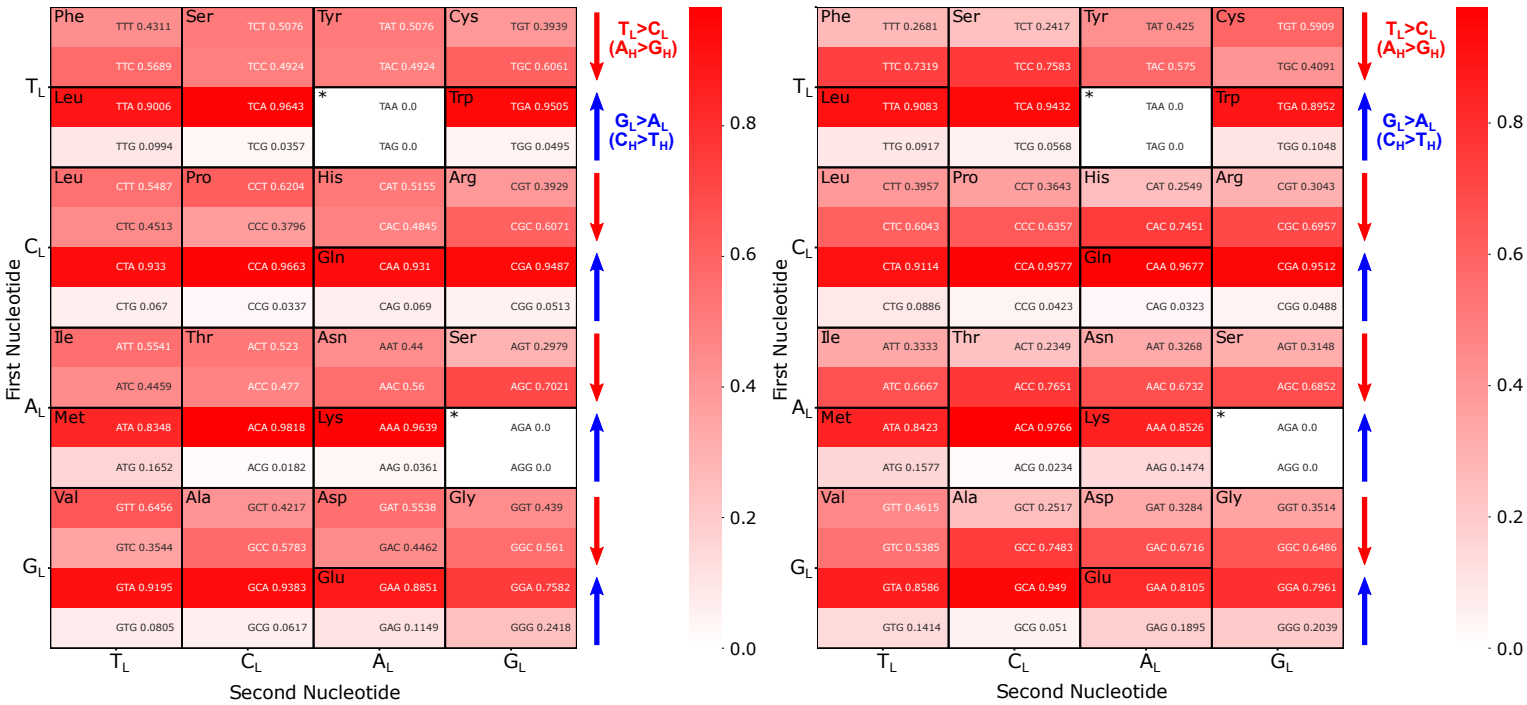

Figure 3