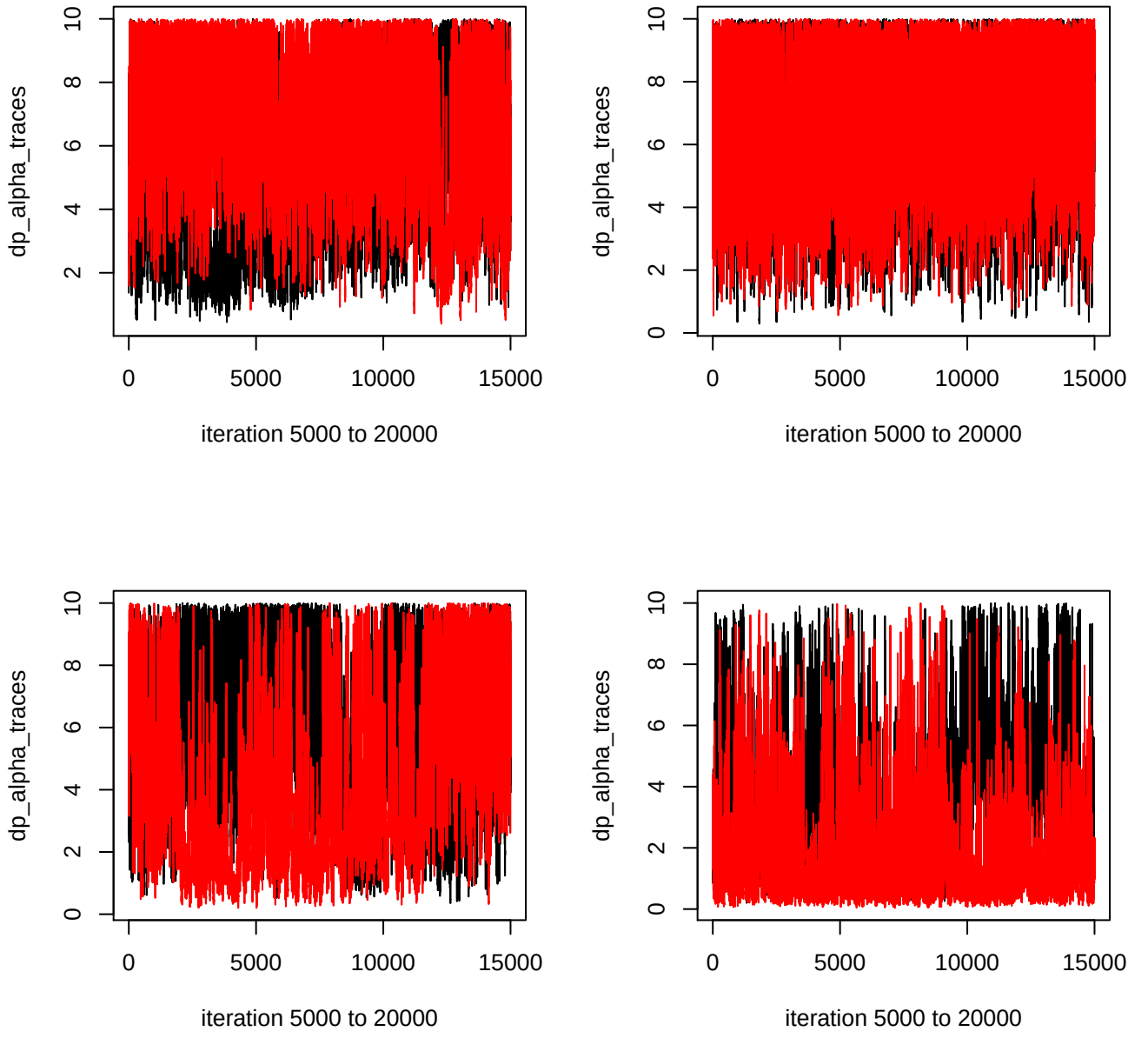
dp_alpha_traces
iteration 5000 to 20000
0
5000
10000
15000
2
4
6
8
10

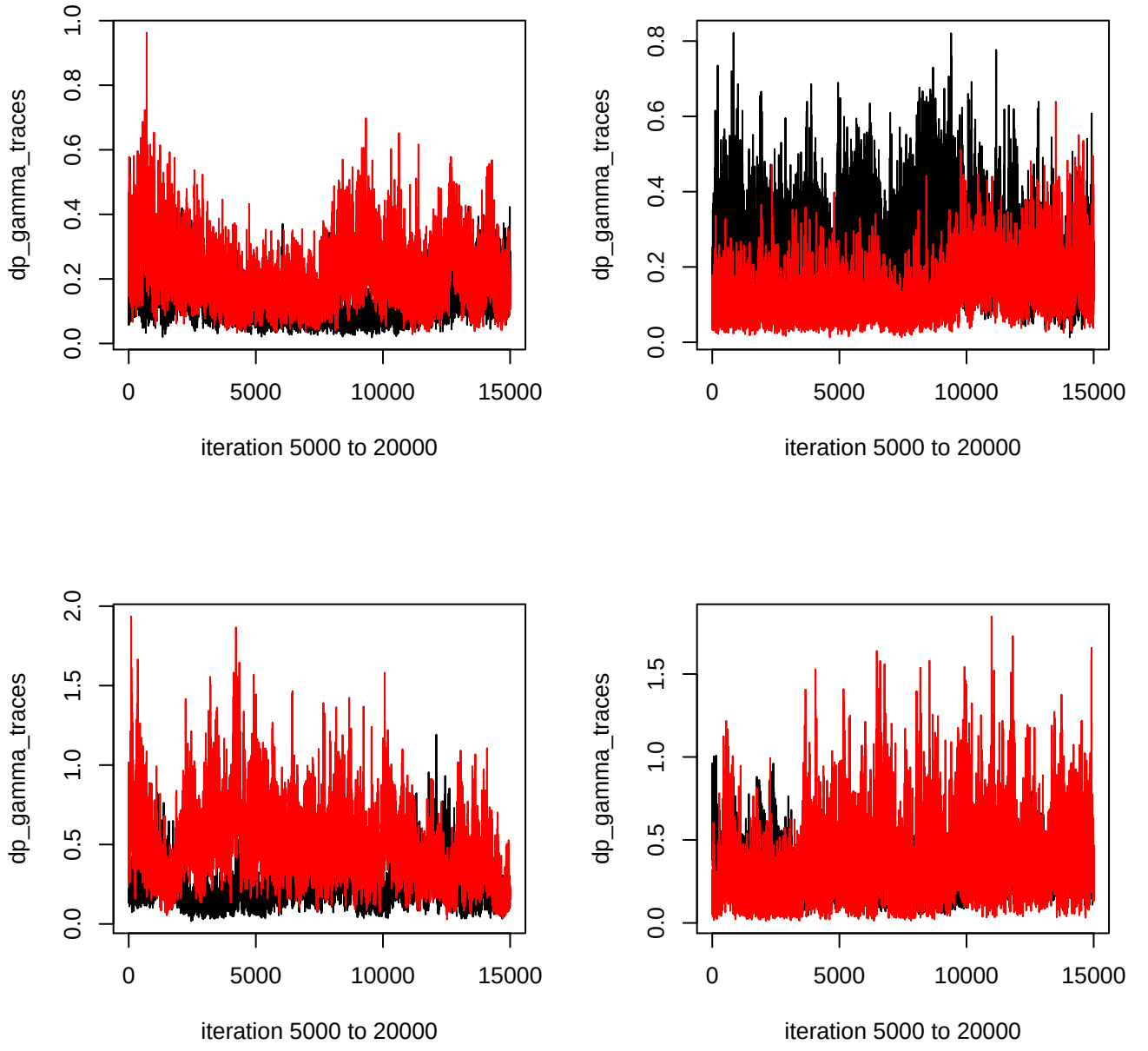
dp_gamma_traces
0.0
0.2
0.4
0.6
0.8
1.0
0
5000
10000
15000
iteration 5000 to 20000
dp_gamma_traces
0.0
0.2
0.4
0.6
0.8
0
5000
10000
15000
iteration 5000 to 20000
dp_gamma_traces
0.0
0.5
1.0
1.5
2.0
0
5000
10000
15000
iteration 5000 to 20000
dp_gamma_traces
0.0
0.5
1.0
1.5
0
5000
10000
15000
iteration 5000 to 20000

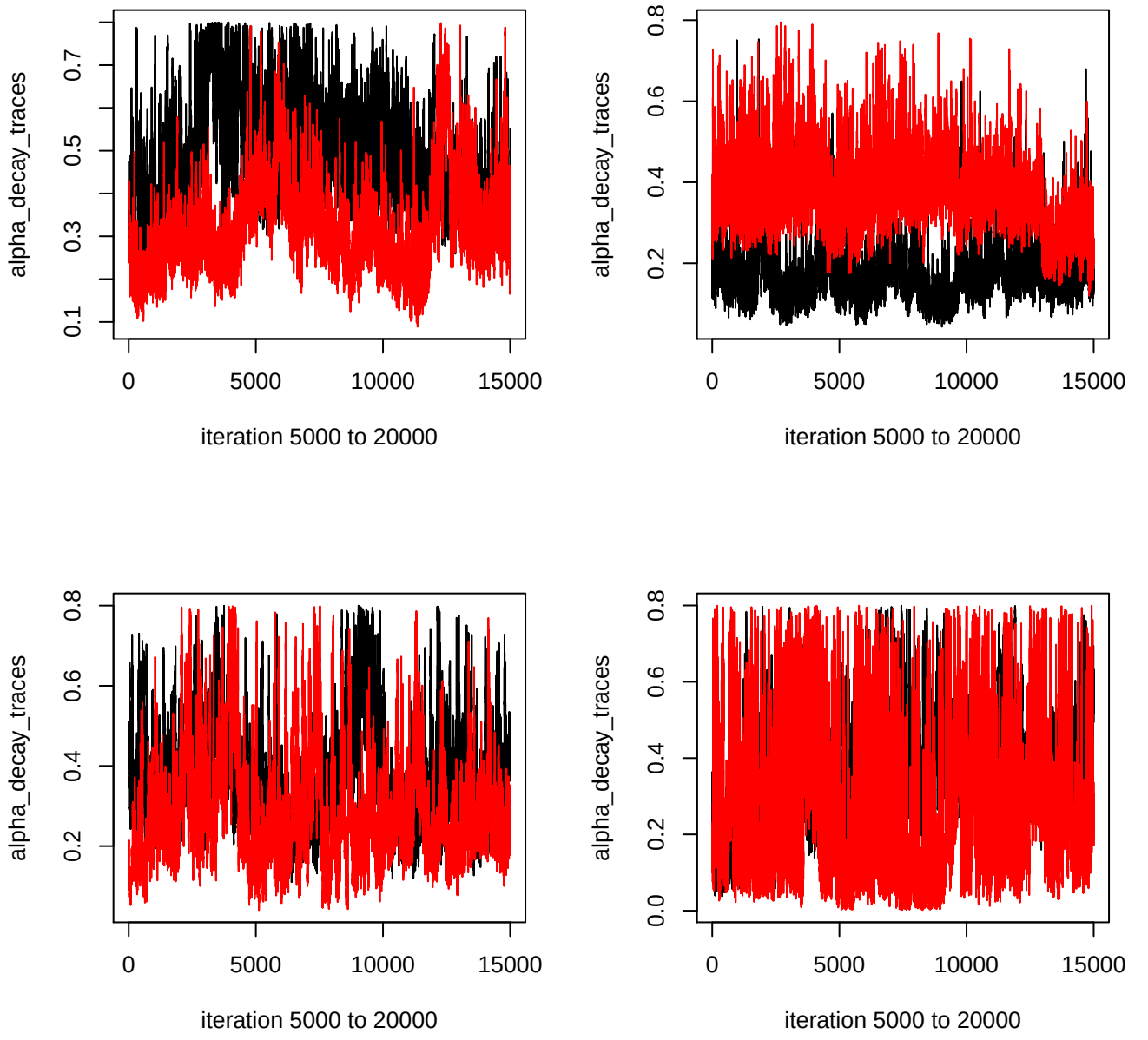
alpha_decay_traces
0.1
0.3
0.5
0.7
0
5000
10000
15000
iteration 5000 to 20000
alpha_decay_traces
0.2
0.4
0.6
0.8
0
5000
10000
15000
iteration 5000 to 20000
alpha_decay_traces
0.2
0.4
0.6
0.8
0
5000
10000
15000
iteration 5000 to 20000
alpha_decay_traces
0.0
0.2
0.4
0.6
0.8
0
5000
10000
15000
iteration 5000 to 20000

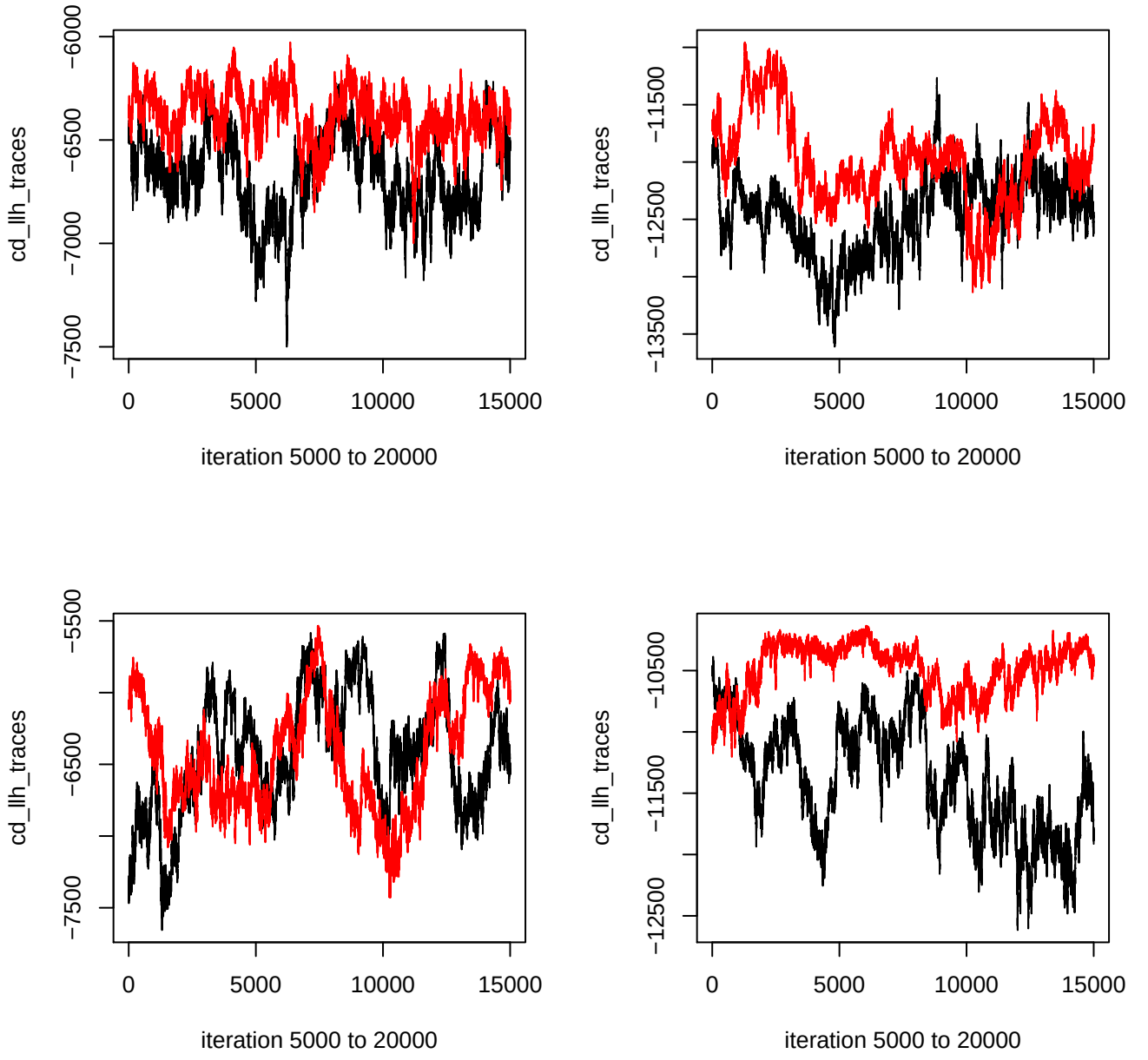
cd_llh_traces
−6000
−6500
−7000
−7500
0
5000
10000
15000
iteration 5000 to 20000
cd_llh_traces
−11500
−12500
−13500
0
5000
10000
15000
iteration 5000 to 20000
cd_llh_traces
−5500
−6500
−7500
0
5000
10000
15000
iteration 5000 to 20000
cd_llh_traces
−10500
−11500
−12500
0
5000
10000
15000
iteration 5000 to 20000

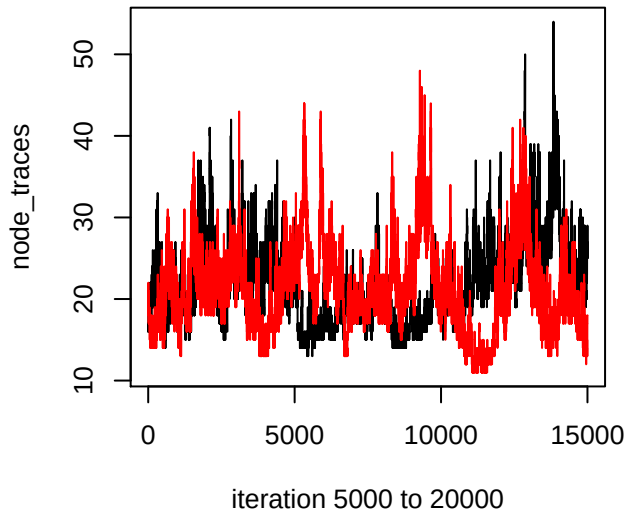
node_traces
10
20
30
40
50
0
5000
10000
15000
iteration 5000 to 20000

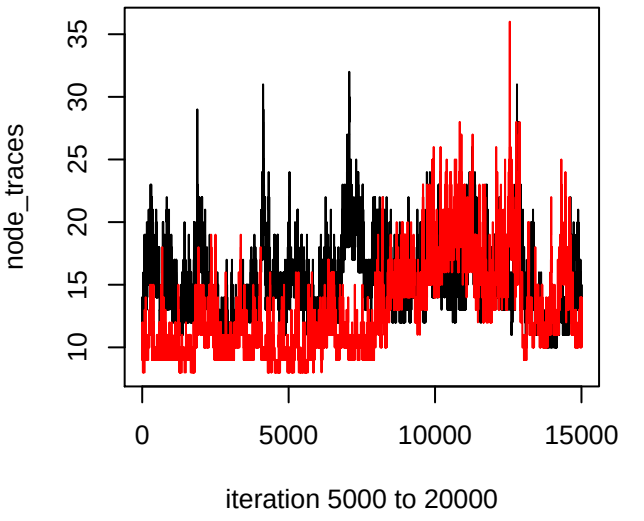
node_traces
10
15
20
25
30
35
0
5000
10000
15000
iteration 5000 to 20000

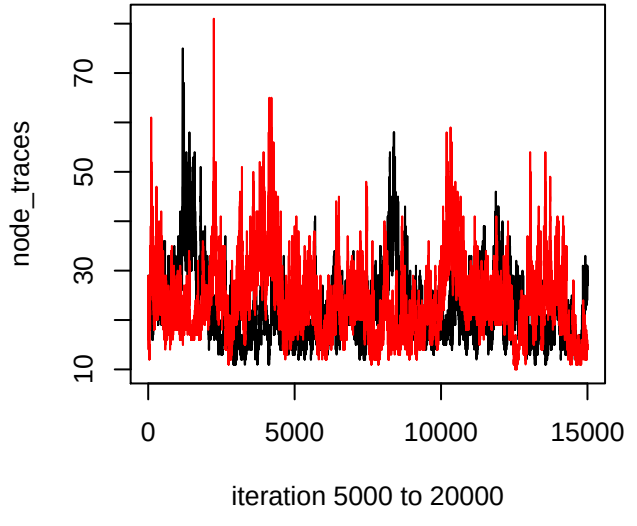
node_traces
10
30
50
70
0
5000
10000
15000
iteration 5000 to 20000

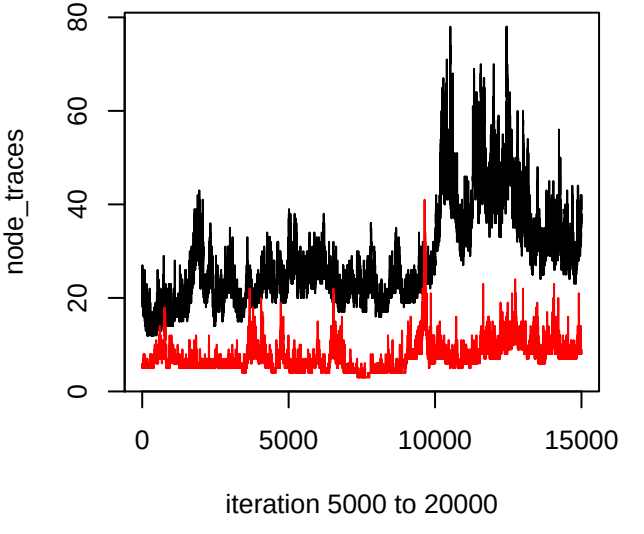
node_traces
0
20
40
60
80
0
5000
10000
15000
iteration 5000 to 20000

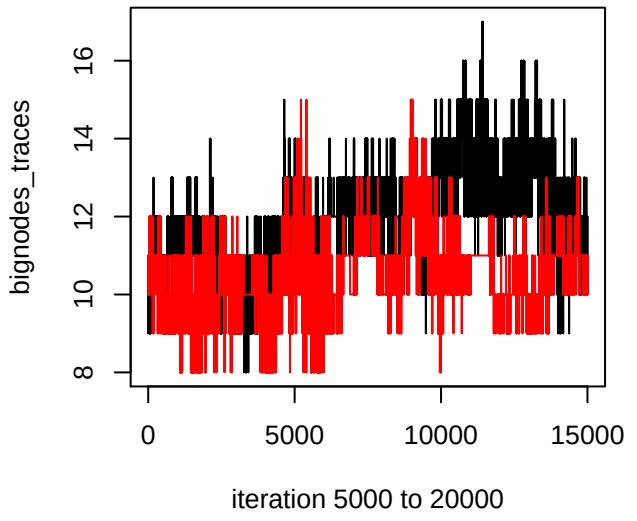
bignodes_traces
8
10
12
14
16
0
5000
10000
15000
iteration 5000 to 20000

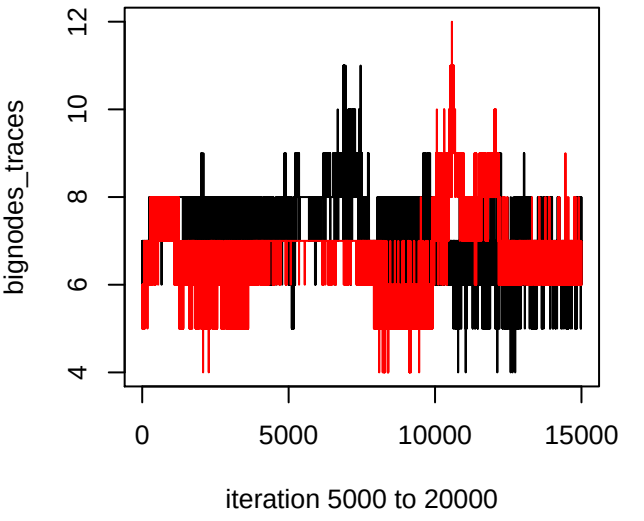
bignodes_traces
4
6
8
10
12
0
5000
10000
15000
iteration 5000 to 20000

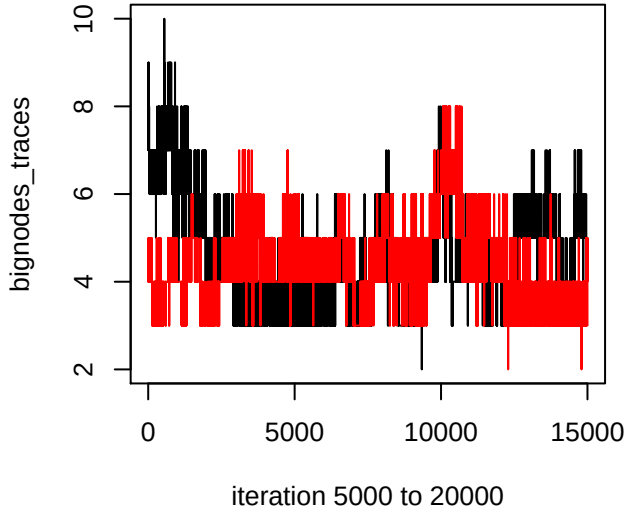
bignodes_traces
2
4
6
8
10
0
5000
10000
15000
iteration 5000 to 20000

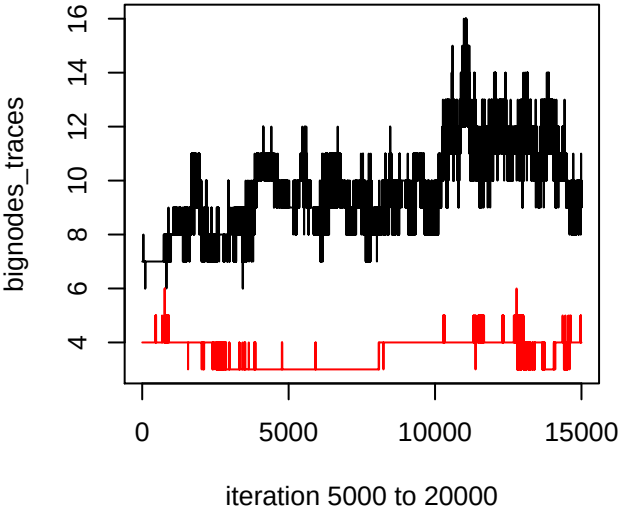
bignodes_traces
4
6
8
10
12
14
16
0
5000
10000
15000
iteration 5000 to 20000

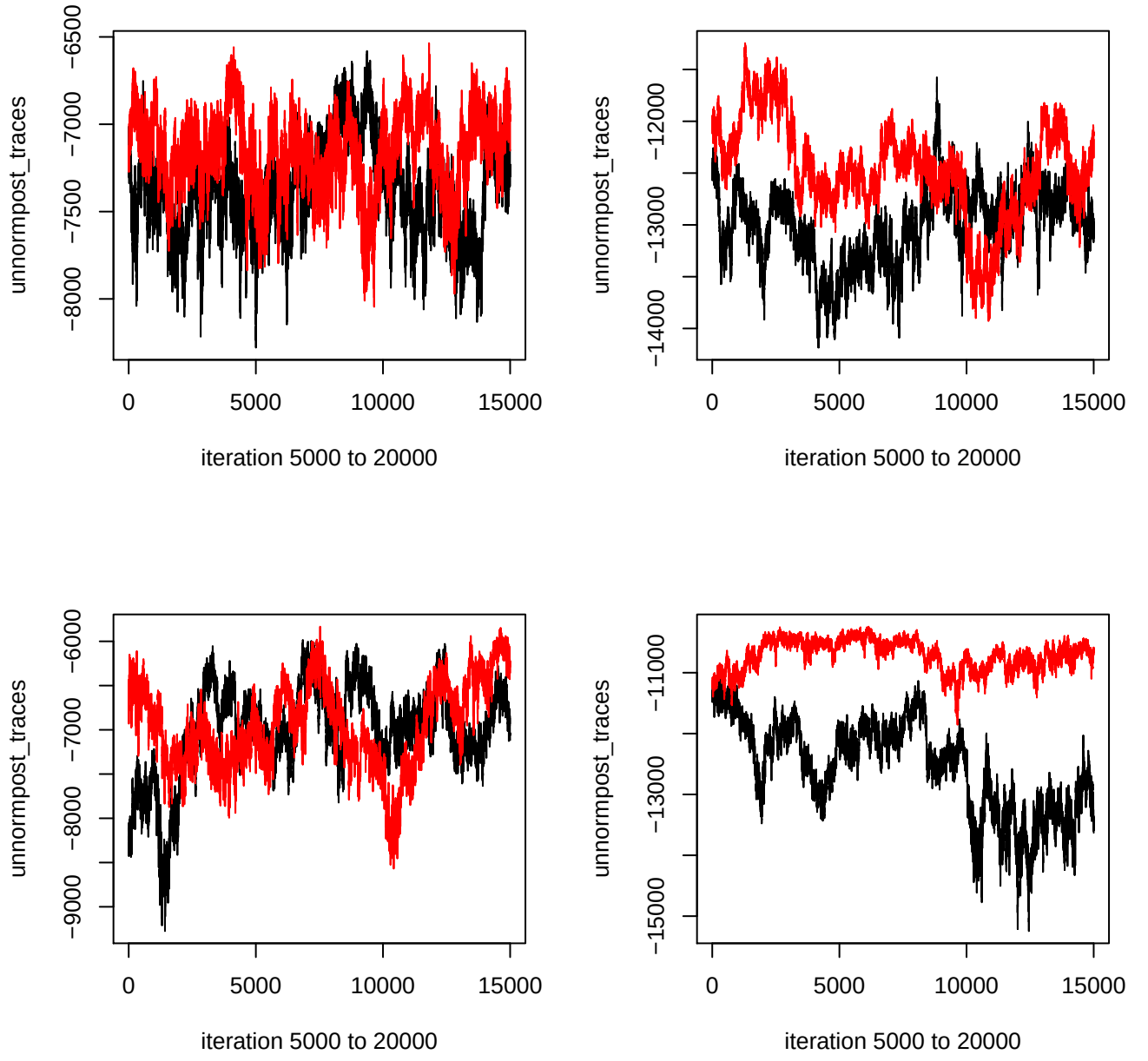
unnormpost_traces
−6500
−7000
−7500
−8000
0
5000
10000
15000
iteration 5000 to 20000
unnormpost_traces
−12000
−13000
−14000
0
5000
10000
15000
iteration 5000 to 20000
unnormpost_traces
−6000
−7000
−8000
−9000
0
5000
10000
15000
iteration 5000 to 20000
unnormpost_traces
−11000
−13000
−15000
0
5000
10000
15000
iteration 5000 to 20000

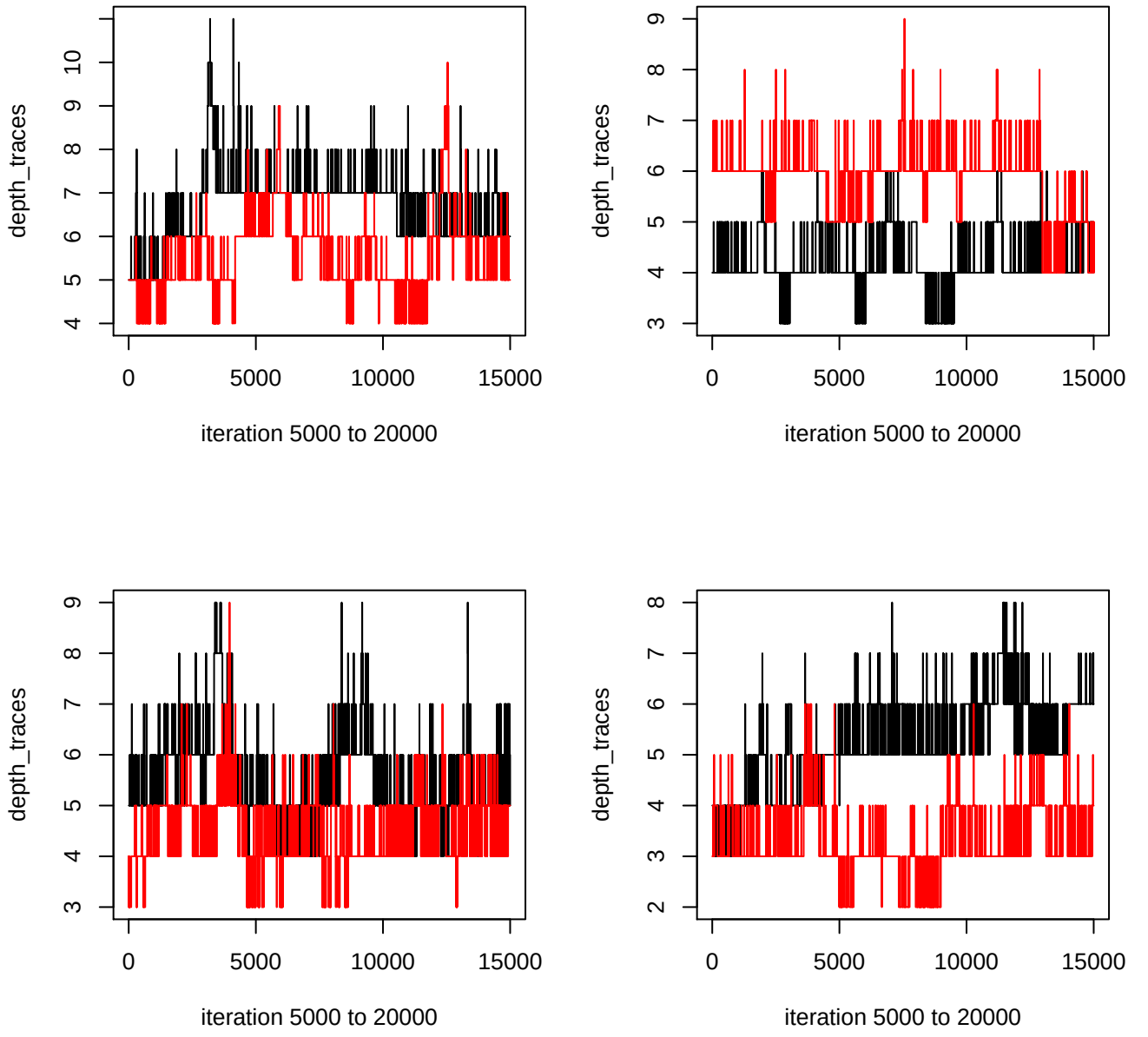
depth_traces
iteration 5000 to 20000
0
5000
10000
15000
4
5
6
7
8
9
10
3
2

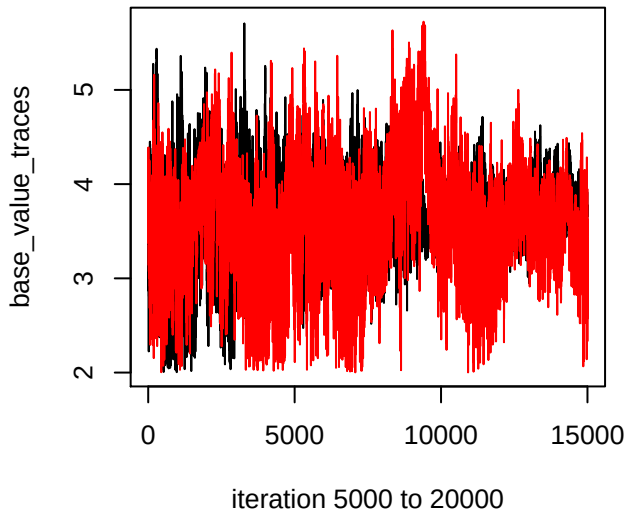
base_value_traces
2
3
4
5
0
5000
10000
15000
iteration 5000 to 20000

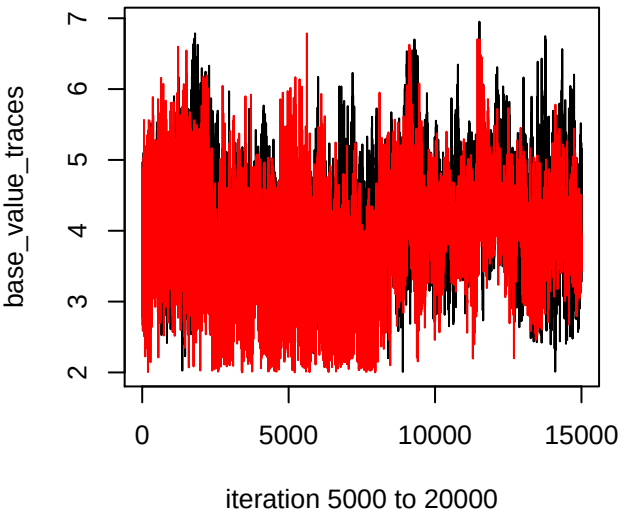
base_value_traces
2
3
4
5
6
7
0
5000
10000
15000
iteration 5000 to 20000

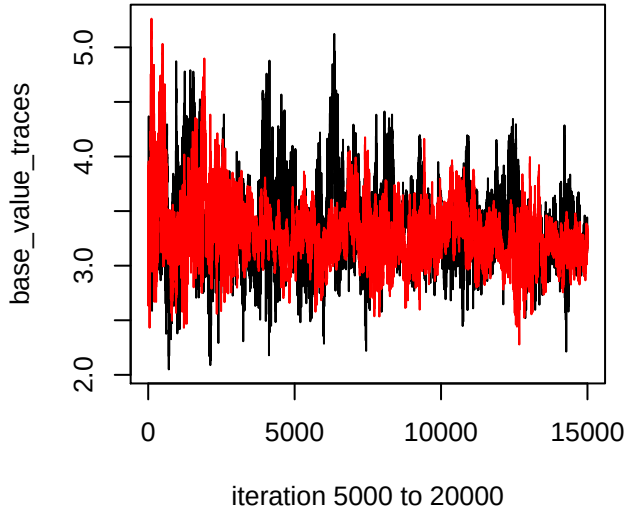
base_value_traces
2.0
3.0
4.0
5.0
0
5000
10000
15000
iteration 5000 to 20000

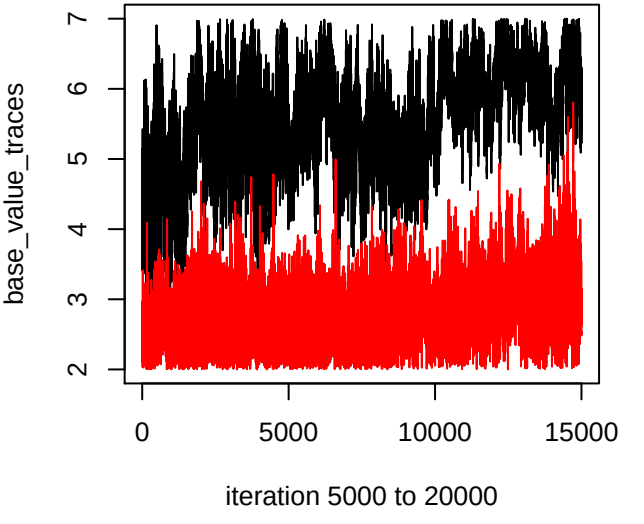
base_value_traces
2
3
4
5
6
7
0
5000
10000
15000
iteration 5000 to 20000

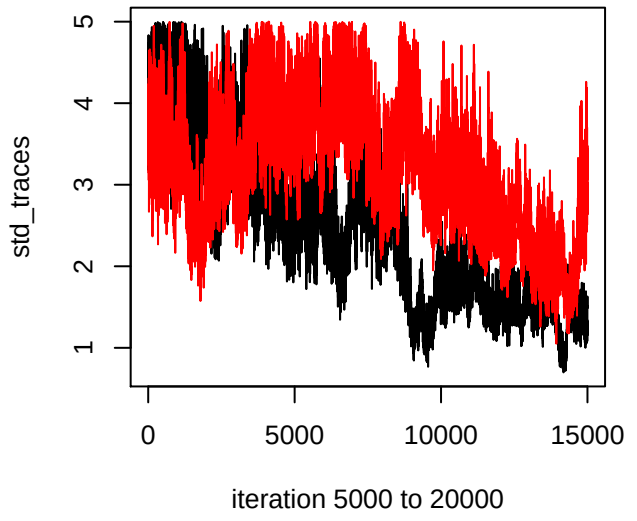
std_traces
1
2
3
4
5
0
5000
10000
15000
iteration 5000 to 20000

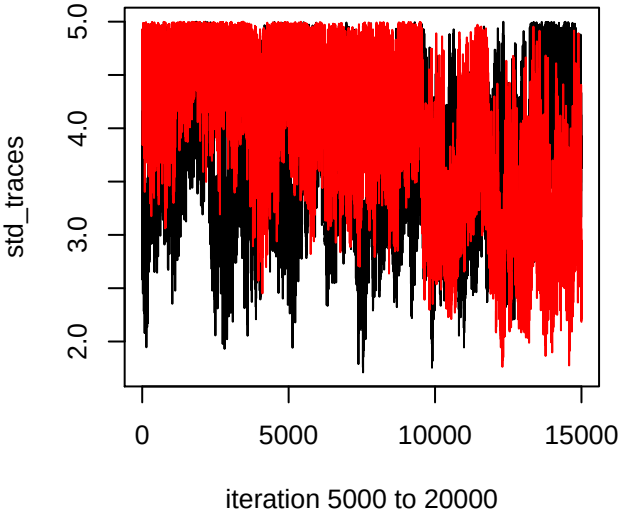
std_traces
2.0
3.0
4.0
5.0
0
5000
10000
15000
iteration 5000 to 20000

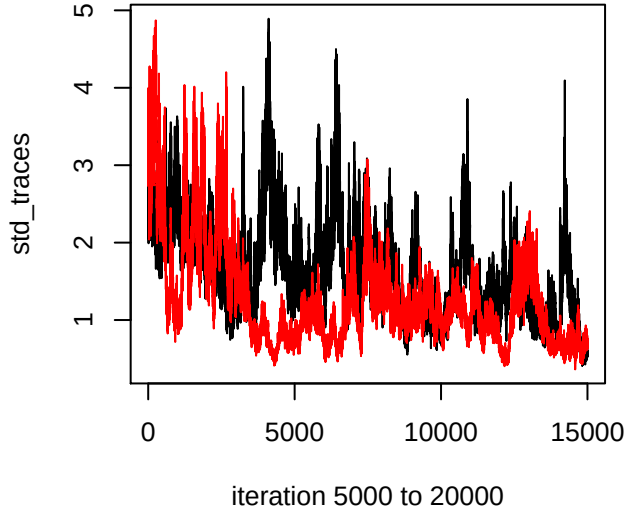
std_traces
1
2
3
4
5
0
5000
10000
15000
iteration 5000 to 20000

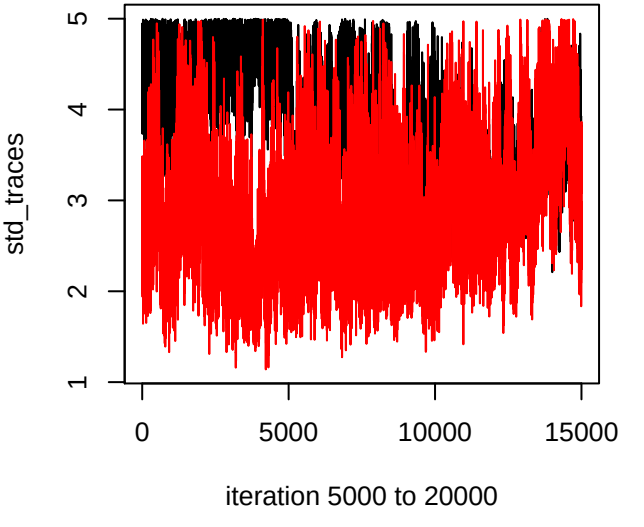
std_traces
1
2
3
4
5
0
5000
10000
15000
iteration 5000 to 20000

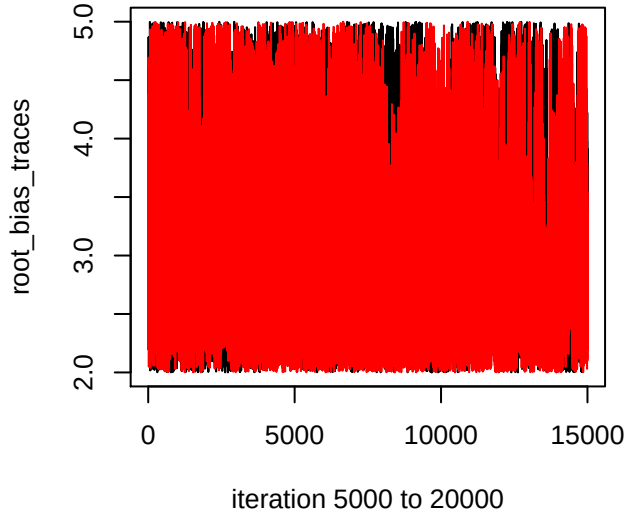
root_bias_traces
2.0
3.0
4.0
5.0
0
5000
10000
15000
iteration 5000 to 20000

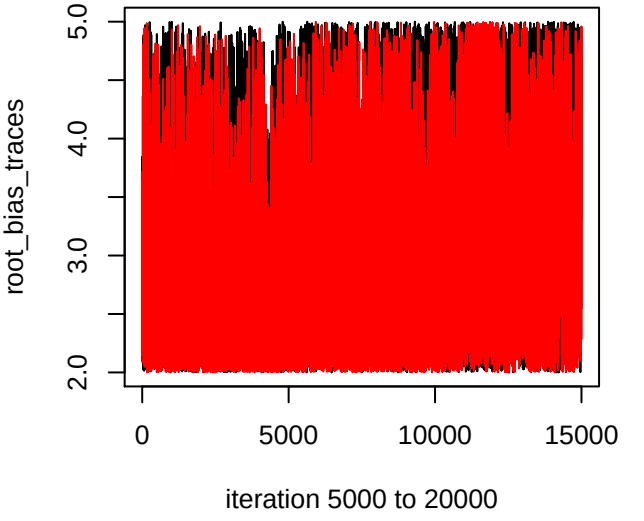
root_bias_traces
2.0
3.0
4.0
5.0
0
5000
10000
15000
iteration 5000 to 20000

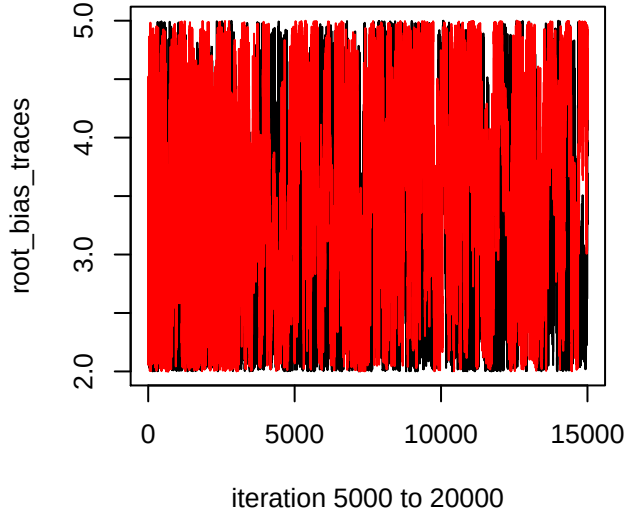
root_bias_traces
2.0
3.0
4.0
5.0
0
5000
10000
15000
iteration 5000 to 20000

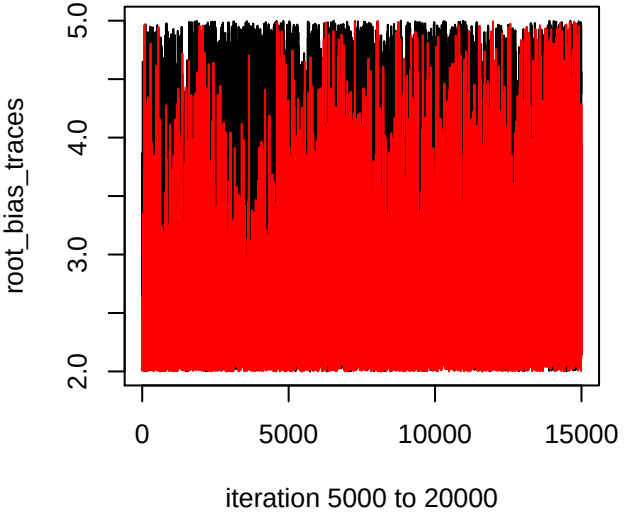
root_bias_traces
2.0
3.0
4.0
5.0
0
5000
10000
15000
iteration 5000 to 20000