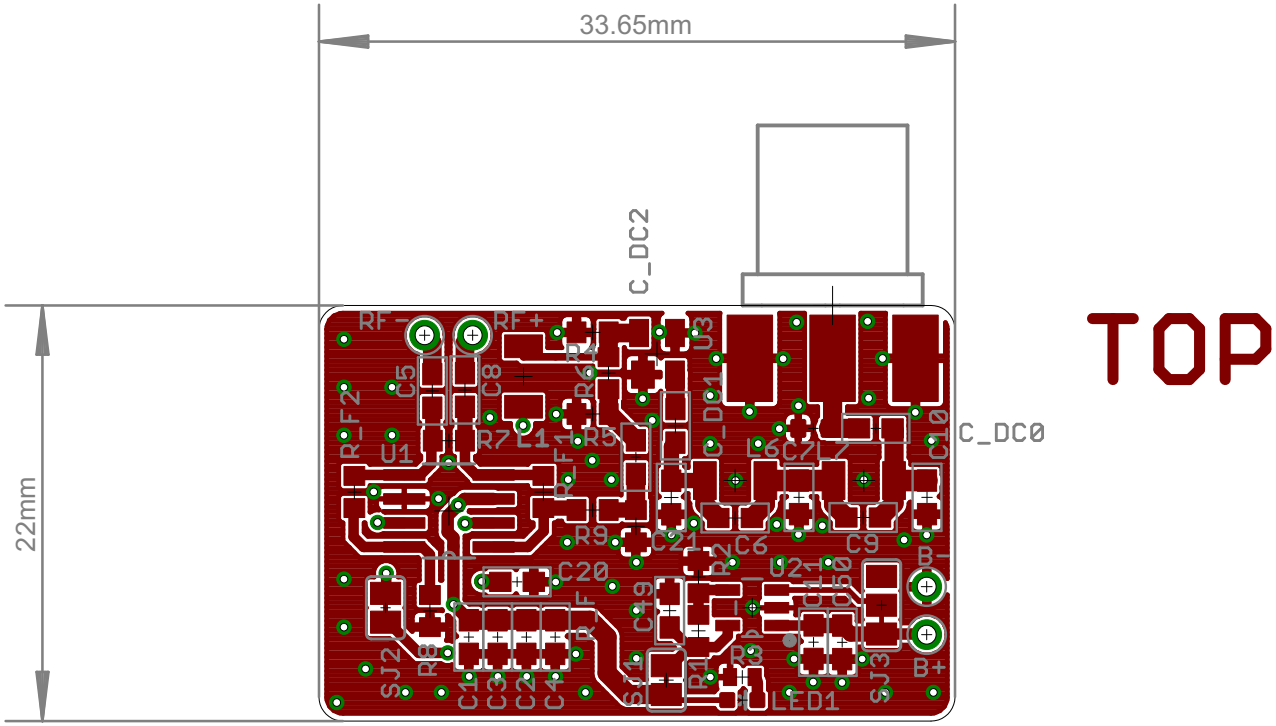
33.65mm
22mm
C_DC2
C_DC0
RF -
RF +
RF 2
RF 1
U1
U3
U2
C5
C8
R6
R7
L1
R5
D1
L6
C7
C10
R9
C21
C6
C9
C20
C49
C50
B-
B+
SJ2
R8
C1
C3
C2
C4
SJ1
R1
R2
R3
LED1
SJ3

TOP