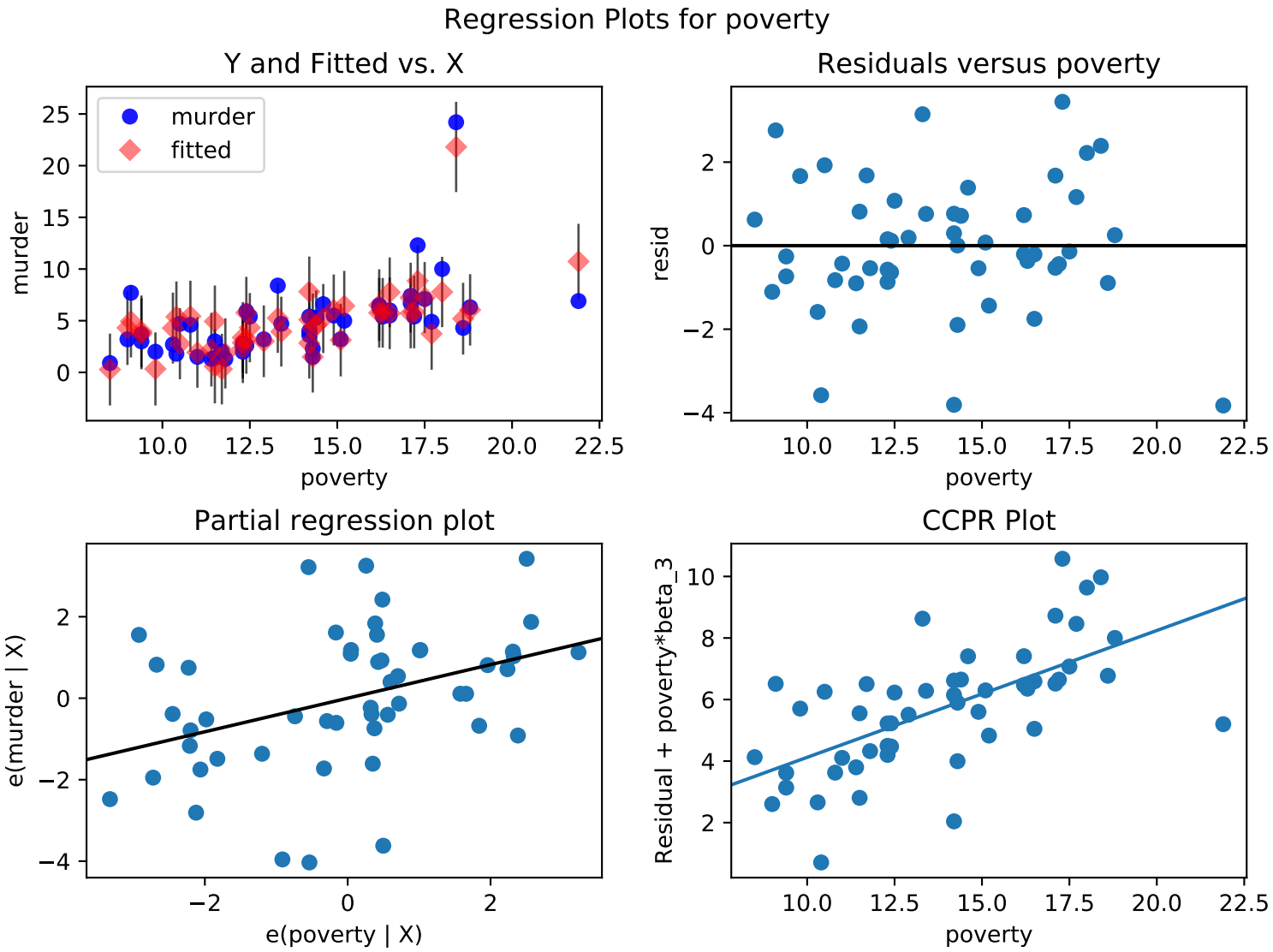
Regression Plots for poverty
Y and Fitted vs. X
murder
fitted
murder
poverty
Residuals versus poverty
resid
poverty
Partial regression plot
e(murder | X)
e(poverty | X)
CCPR Plot
Residual + poverty*beta_3
poverty