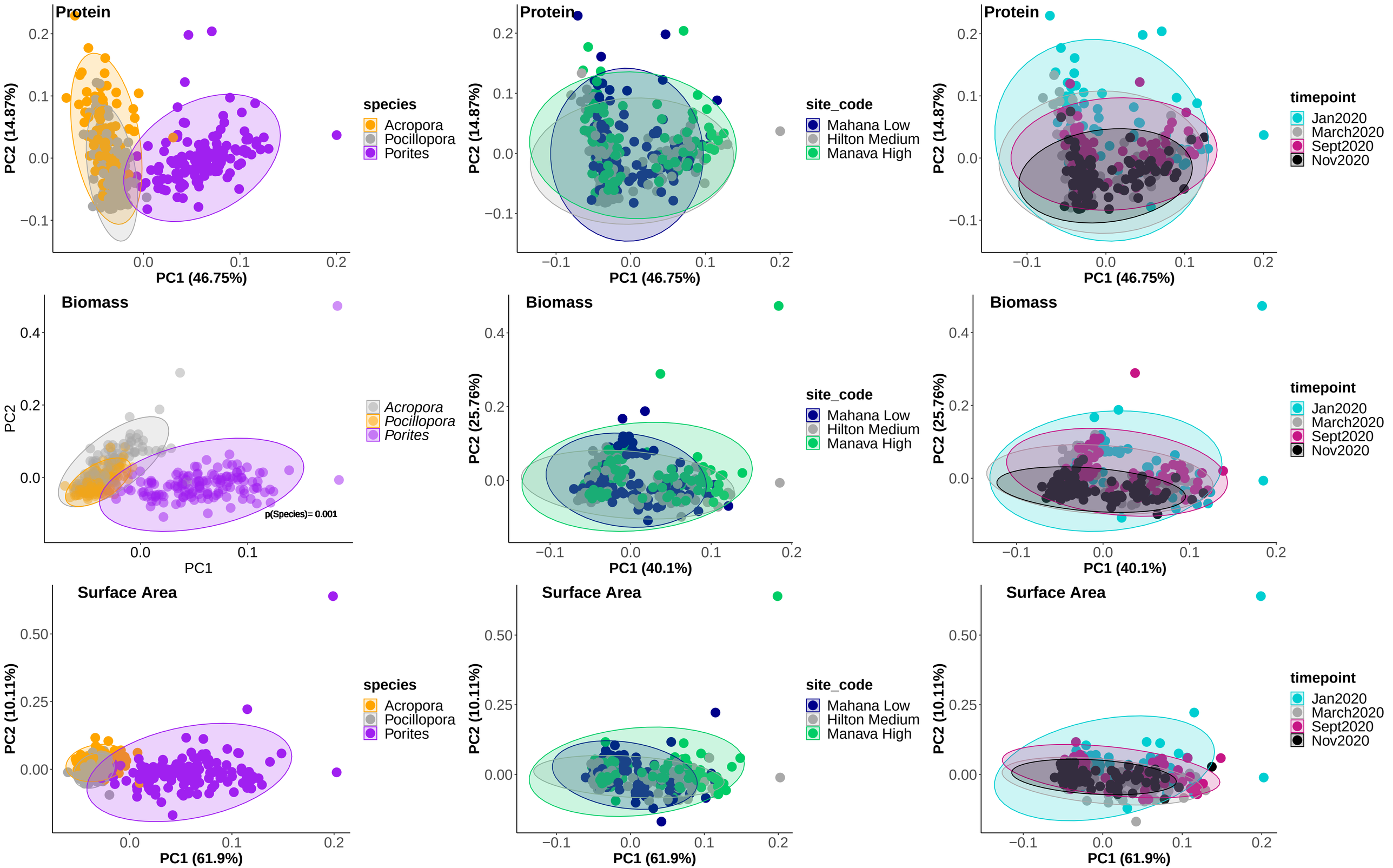
Protein
PC2 (14.87%)
PC1 (46.75%)
species
Acropora
Pocillopora
Porites
site_code
Mahana Low
Hilton Medium
Manava High
timepoint
Jan2020
March2020
Sept2020
Nov2020
Biomass
PC2
PC1
p(Species)= 0.001
PC2 (25.76%)
PC1 (40.1%)
Surface Area
PC2 (10.11%)
PC1 (61.9%)