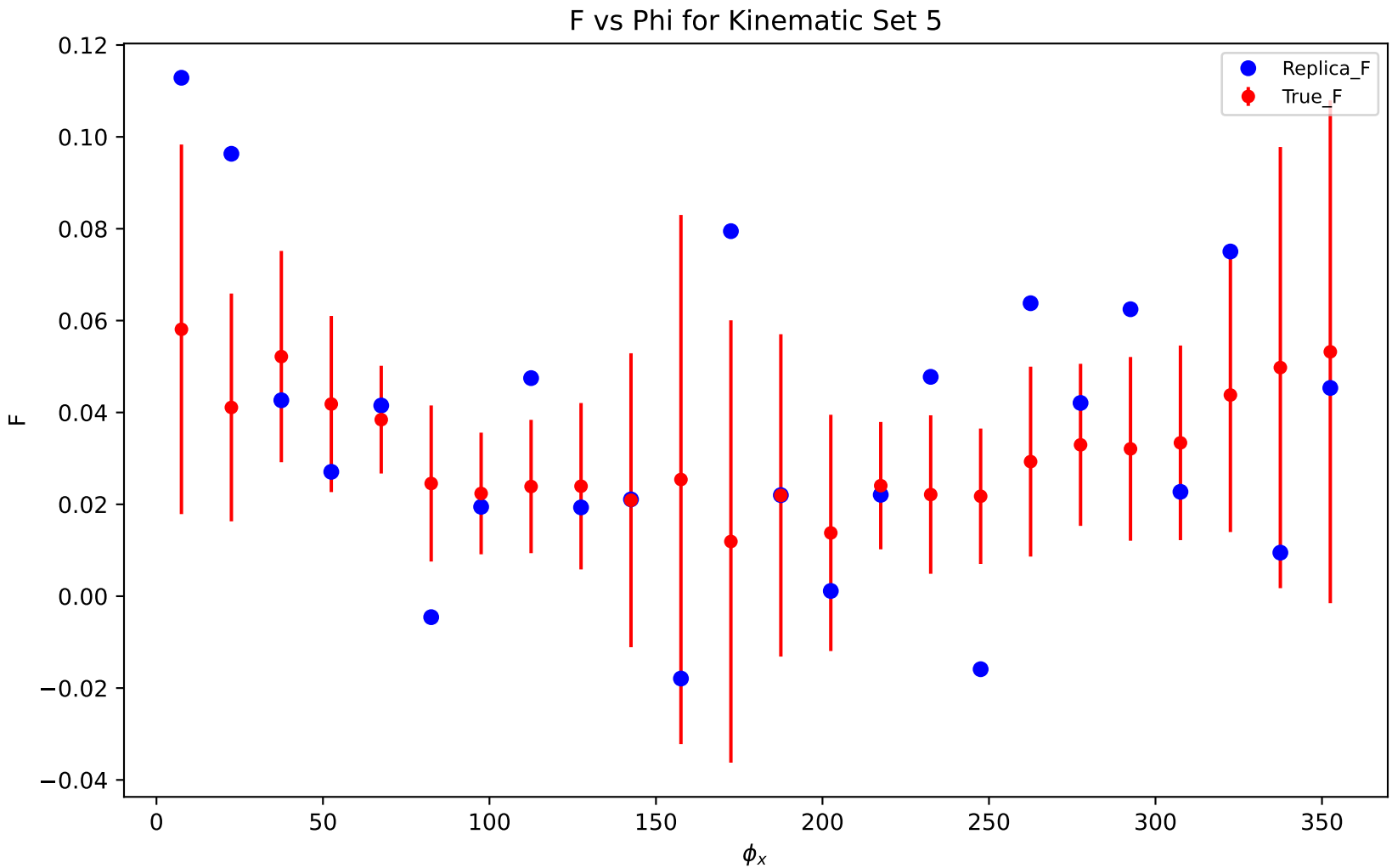
F vs Phi for Kinematic Set 5
Replica_F
True_F
F
$\phi_x$
0.12
0.10
0.08
0.06
0.04
0.02
0.00
−0.02
−0.04
0
50
100
150
200
250
300
350