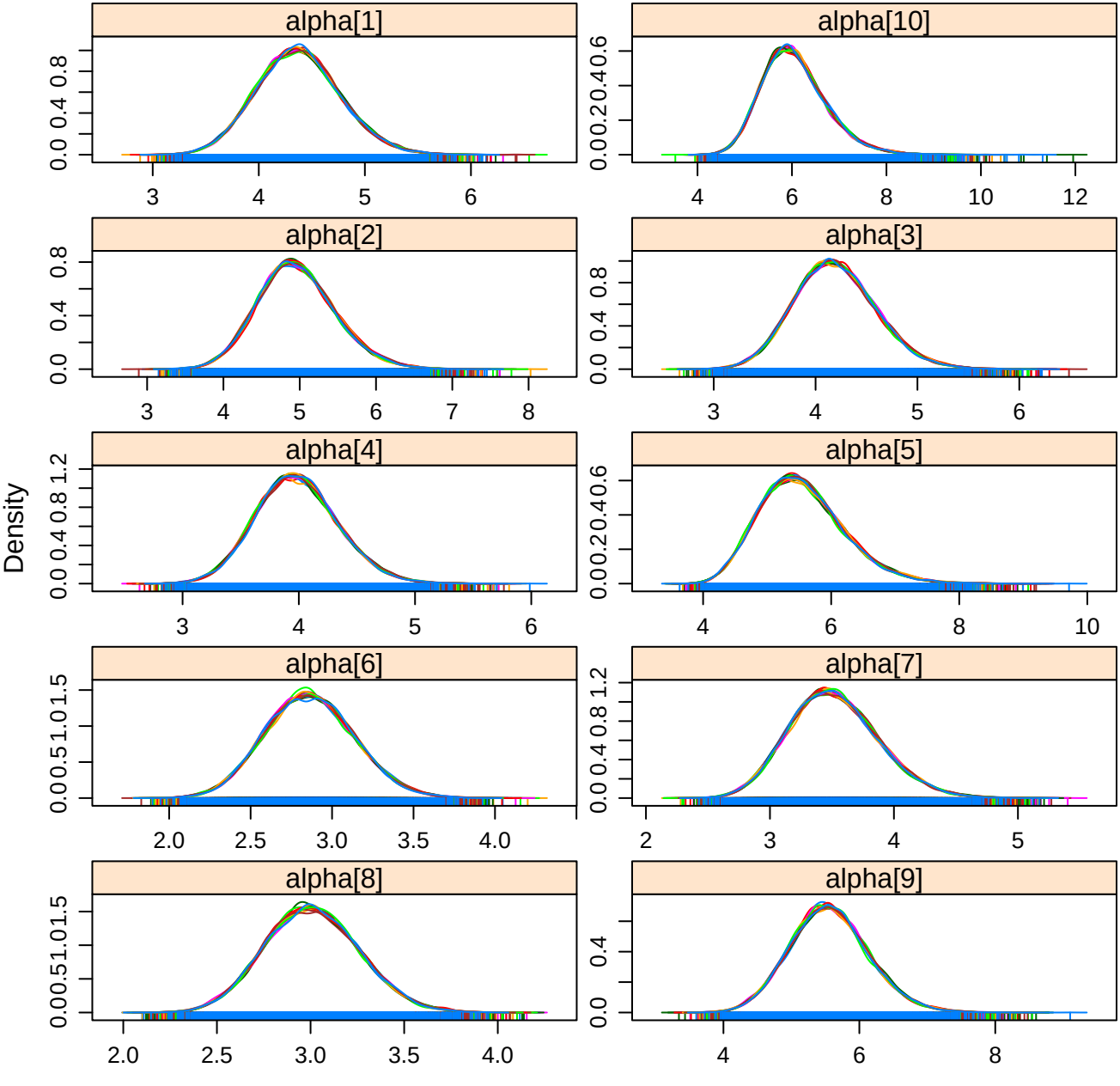
alpha[1]
alpha[10]
alpha[2]
alpha[3]
alpha[4]
alpha[5]
alpha[6]
alpha[7]
alpha[8]
alpha[9]
Density

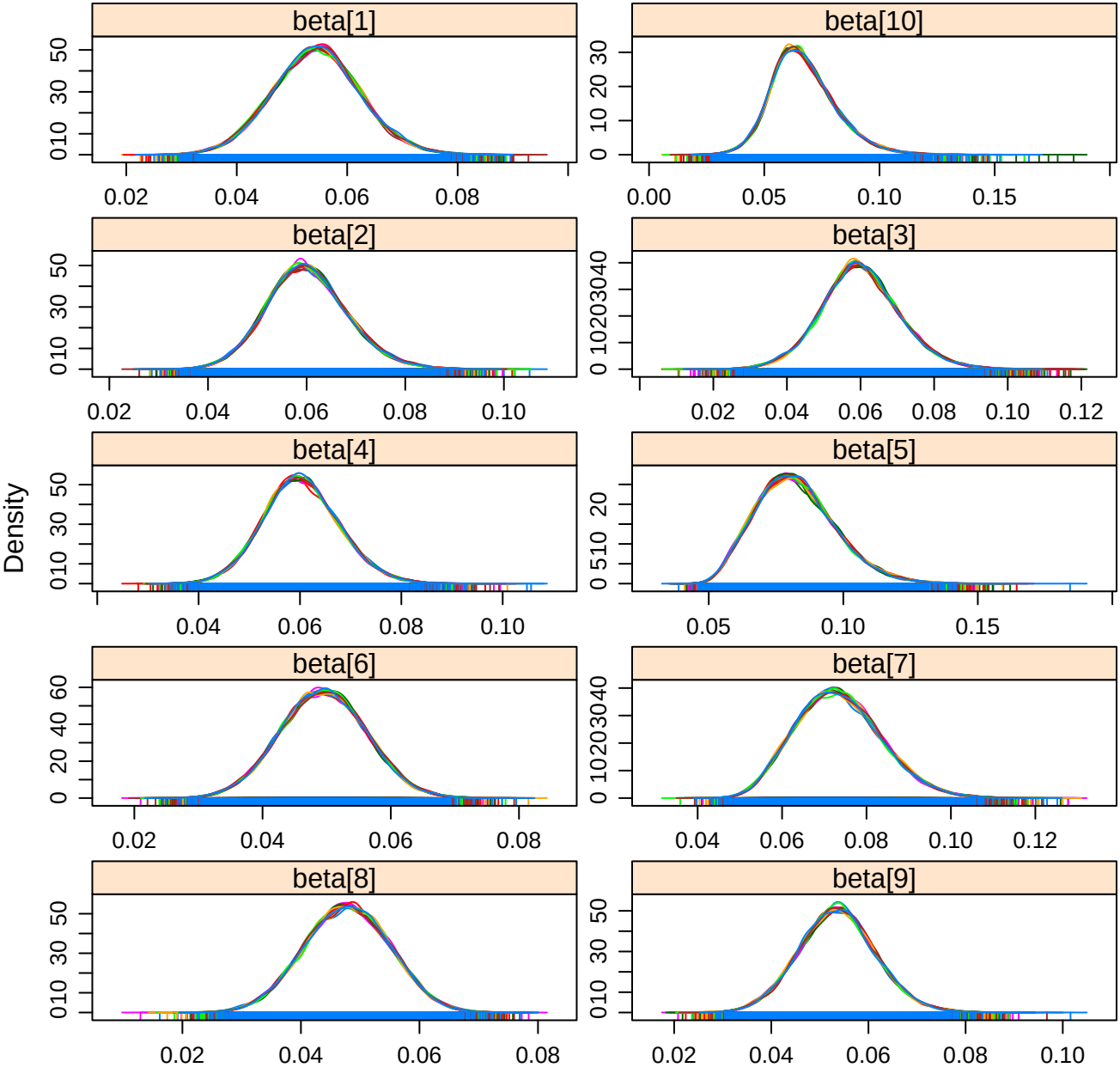
beta[1]
beta[10]
beta[2]
beta[3]
beta[4]
beta[5]
beta[6]
beta[7]
beta[8]
beta[9]
Density

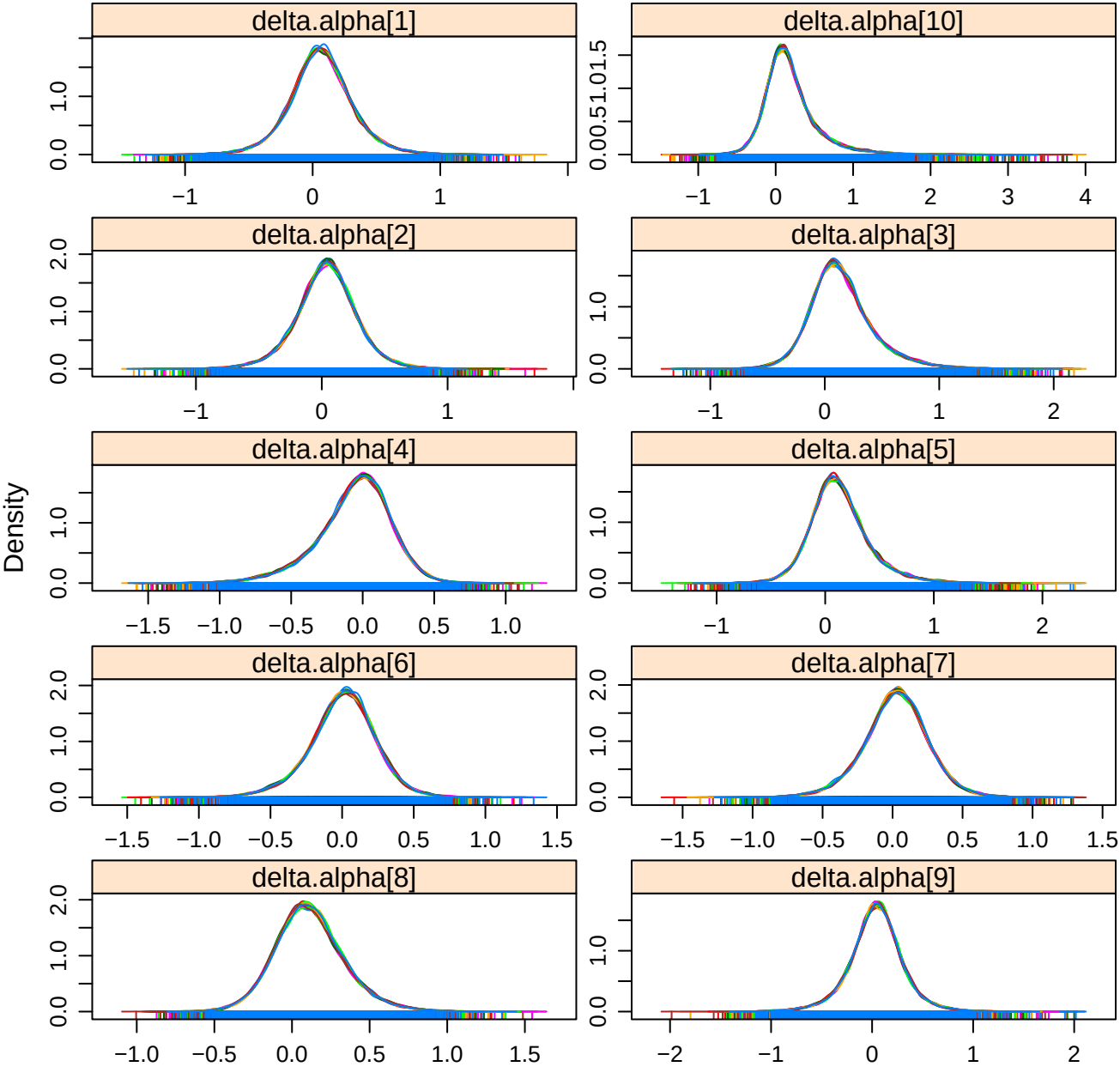
delta.alpha[1]
delta.alpha[10]
delta.alpha[2]
delta.alpha[3]
delta.alpha[4]
delta.alpha[5]
delta.alpha[6]
delta.alpha[7]
delta.alpha[8]
delta.alpha[9]
Density

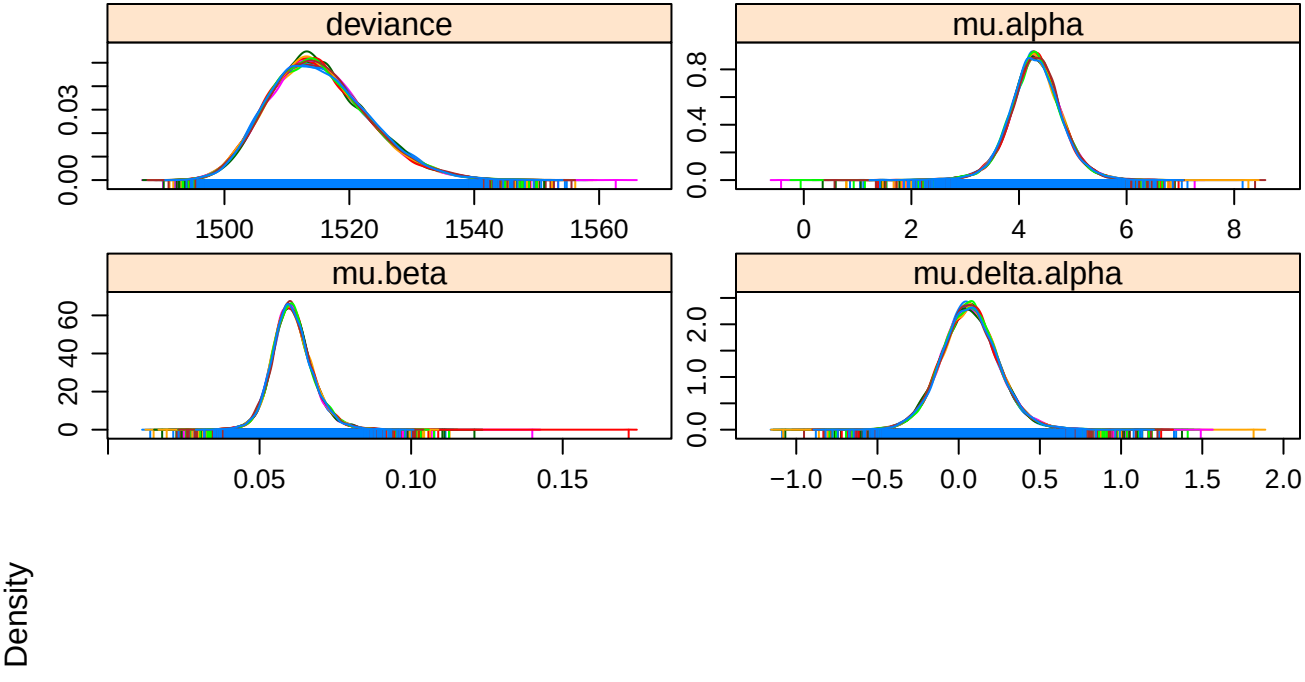
deviance
mu.alpha
mu.beta
mu.delta.alpha
Density
0.00
0.03
1500
1520
1540
1560
0.0
0.4
0.8
0
2
4
6
8
0
20
40
60
0.05
0.10
0.15
0.0
1.0
2.0
−1.0
−0.5
0.0
0.5
1.0
1.5
2.0